

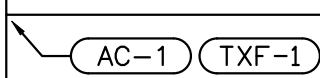





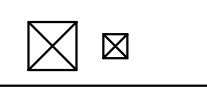

MECHANICAL SYMBOLS LIST

 	EQUIPMENT SYMBOL
AIR DEVICES	
	CEILING DIFFUSER SUPPLY
	CEILING DIFFUSER RETURN
	ROUND DIFFUSER SUPPLY
DUCT ACCESSORIES	
	BACKDRAFT DAMPER
	VOLUME DAMPER W/ ACCESS DOOR
CONTROLS AND SENSORS	
	THERMOSTAT
	DUCT SMOKE DETECTOR
DUCTWORK	
	AIR DUCT W/ 1.5" ACOUSTICAL LINING
	FLEXIBLE DUCT
	FLEXIBLE CONNECTION
	RECTANGULAR DUCT (WIDTH X DEPTH)
	SUPPLY AIR RECTANGULAR DUCT CROSS SECTION
	RETURN AIR RECTANGULAR DUCT CROSS SECTION
	ROUND DUCT (DIAMETER)
	ROUND DUCT CROSS SECTION

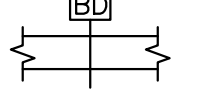
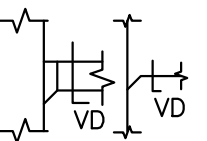
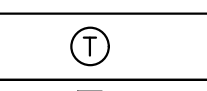
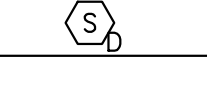
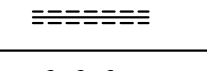
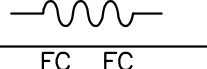
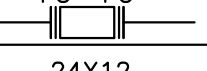
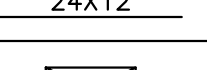
ABBREVIATIONS

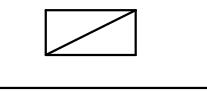
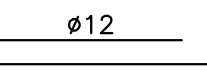
AL	ACOUSTIC LINING
BD	BACKDRAFT DAMPER
CDS	CEILING DIFFUSER SUPPLY
CDR	CEILING DIFFUSER RETURN
CFM	CUBIC FEET OF AIR PER MINUTE
SG	SUPPLY GRILLE
FC	FLEXIBLE CONNECTION
IEER	INTEGRATED ENERGY EFFICIENCY RATIO
EEER	ENERGY EFFICIENCY RATIO
RTU	ROOF TOP UNIT
ACH	AIR CURTAIN
EF	EXHAUST FAN
VD	VOLUME DAMPER
EG	EXHAUST GRILLE
O.A.	OUTSIDE AIR
MAU	MAKE-UP AIR UNIT
KEF	KITCHEN EXHAUST FAN

VIRGINIA BUILDING DEPARTMENT NOTES

ALL WORK SHALL COMPLY WITH APPLICABLE SECTIONS OF 2021 - VIRGINIA BUILDING CODE AND RULES AND REGULATIONS OF THE DEPARTMENT OF BUILDINGS TO DATE.

- THE CONTRACTOR SHALL ENGAGE THE SERVICES OF A PROFESSIONAL ENGINEER TO PROVIDE THE REQUIRED SPECIAL INSPECTIONS AND TESTS.
- TESTS WILL BE CONDUCTED UNDER DIRECTION OF A LICENSED PROFESSIONAL ENGINEER, ARCHITECT OR OTHER PERSON HAVING NOT LESS THAN FIVE (5) YEARS EXPERIENCE SUPERVISING THE INSTALLATION OF SUCH MECHANICAL SYSTEMS. THE TESTS WILL SHOW COMPLIANCE WITH 2021 INTERNATIONAL BUILDING CODE REQUIREMENTS AS OUTLINES IN SECTION [BC 1704].
- THE LICENSED PROFESSIONAL ENGINEER, ARCHITECT OR OTHER PERSON HAVING NOT LESS THAN FIVE (5) YEARS EXPERIENCE SUPERVISING THE INSTALLATION OF SUCH MECHANICAL SYSTEMS AND CONDUCTING SUCH TESTS WILL FILE DOCUMENTATION AND REPORTS OF TESTS THAT THE SYSTEM COMPLIES WITH THE CONSTRUCTION DOCUMENTS AND APPLICABLE LAWS.
- SMOKE DETECTOR SHALL MEET UL268A.
- THE FOLLOWING WORK ITEMS, COMPONENTS, MATERIALS, CAPACITIES, ETC. SHALL COMPLY WITH THE REFERENCED CODE OR STANDARD:
 - STANDARDS OF HEATING - 2021 IMC SECTION 309
 - DUCT CONSTRUCTION AND INSTALLATION - 2021 IMC SECTION 603
 - AIR INTAKES, EXHAUSTS AND RELIEF - 2021 IMC SECTION 403.
 - AIR FILTERS - 2021 IMC SECTION 605
 - GAS FIRED EQUIPMENT - 2021 IMC SECTION 901
- MINIMUM TEMPERATURE TO BE MAINTAINED IN OCCUPIED SPACES DURING HEATING SEASON: 68 DEG. FAHRENHEIT.
- VENTILATION FOR ALL AREA SHALL COMPLY WITH 2021 IMC SECTION 401.
- A STATEMENT SHALL BE FILED BY THE OWNER OR TENANT IN POSSESSION THAT THE VENTILATION SYSTEM WILL BE KEPT IN CONTINUOUS OPERATION AT ALL TIMES DURING THE NORMAL OCCUPANCY OF THE STRUCTURE AS REQUIRED BY 2021 IMC SECTION 403.
- REFER TO ARCHITECTURAL DRAWINGS FOR REQUIRED FIRE-RATED WALL AND SMOKE WALL CONSTRUCTION AND LOCATION.
- THESE PLANS ARE APPROVED ONLY FOR THE WORK INDICATED ON THE APPLICATION SPECIFICATION SHEET. ALL OTHER MATTERS SHOWN ARE NOT TO BE RELIED UPON OR TO BE CONSIDERED AS EITHER BEING APPROVED OR IN ACCORDANCE WITH APPLICABLE CODES.
- ALL HEATING AND COOLING LOADS CALCULATED PER ASHRAE/ACCA 183.

MECHANICAL DRAWING LIST

M-0.01	MECHANICAL SYMBOLS LIST, GENERAL NOTES & ABBREVIATIONS
M-0.02	MECHANICAL SPECIFICATIONS
M-1.00	MECHANICAL FLOOR & ROOF PLANS
M-5.00	MECHANICAL DETAILS (1 OF 2)
M-5.01	MECHANICAL DETAILS (2 OF 2)
M-6.00	MECHANICAL SCHEDULES
M-7.00	MECHANICAL HOOD DETAILS (1 OF 3)
M-7.01	MECHANICAL HOOD DETAILS (2 OF 3)
M-7.02	MECHANICAL HOOD DETAILS (3 OF 3)

APPLICABLE CODES

IBC	2021 INTERNATIONAL BUILDING CODE
IFC	2021 INTERNATIONAL FIRE CODE
IMC	2021 INTERNATIONAL MECHANICAL CODE
IPC	2021 INTERNATIONAL PLUMBING CODE
IECC	2021 INTERNATIONAL ENERGY CONSERVATION CODE
IFGC	2021 INTERNATIONAL FUEL GAS CODE

GENERAL NOTES

- CONTRACTOR SHALL SURVEY THE AREA OF THIS WORK BEFORE SUBMITTING A BID AND SHALL BE RESPONSIBLE FOR NOTIFYING THE ARCHITECT OF ANY CONDITIONS WHICH WOULD PREVENT THE INSTALLATION OF THE WORK AS SHOWN ON DRAWINGS.
- ALL APPLICABLE CODES, LAWS AND REGULATIONS GOVERNING OR RELATING TO ANY PORTION OF THIS WORK ARE HEREBY INCORPORATED INTO AND MADE A PART OF THESE SPECIFICATIONS, AND THEIR PROVISIONS SHALL BE CARRIED OUT BY THE CONTRACTOR WHO SHALL INFORM THE OWNER, PRIOR TO SUBMITTING A PROPOSAL, OF ANY WORK OR MATERIALS WHICH VIOLATE ANY OF THE ABOVE LAWS AND REGULATIONS. ANY WORK DONE BY THE CONTRACTOR CAUSING SUCH VIOLATION SHALL BE CORRECTED BY THE CONTRACTOR.
- BEFORE PROCEEDING WITH ANY WORK IN OCCUPIED OR USED AREAS, THE CONTRACTOR SHALL APPLY TO OWNER FOR PERMISSION TO ENTER SUCH AREAS. THE CONTRACTOR IS OBLIGED TO PERFORM HIS WORK ONLY AT THE TIMES DESIGNATED BY OWNER. THERE WILL BE NO ADDITIONAL COMPENSATION FOR THE WORK PERFORMED AFTER HOURS OR ON OFF-DAYS WITHOUT PRIOR WRITTEN APPROVAL.
- THE WORK IN THE BUILDING SHALL BE DONE WHEN AND AS DIRECTED, AND IN A MANNER SATISFACTORY TO THE OWNER. THE WORK SHALL BE PERFORMED SO AS TO CAUSE THE LEAST POSSIBLE INCONVENIENCE AND DISTURBANCE TO THE PRESENT OCCUPANTS.
- THE CONTRACTOR'S PROPOSAL FOR ALL WORK SHALL BE PREDICATED ON THE PERFORMANCE OF THE WORK DURING REGULAR WORKING HOURS. WHEN SO DIRECTED, HOWEVER, THE CONTRACTOR SHALL INSTALL WORK IN OVERTIME AND THE ADDITIONAL COST TO BE CHARGED THEREFORE SHALL BE ONLY THE "PREMIUM" PORTION OF THE WAGES PAID.
- CONTRACTOR SHALL ASCERTAIN THE APPROPRIATE METHOD FOR BRINGING THE UNITS INTO AND THROUGH THE BUILDING TO POSITION UNIT IN LOCATION SHOWN ON THE PLANS. WHERE NECESSARY, EQUIPMENT SHALL BE SHIPPED FROM MANUFACTURER IN SECTIONS OF SIZE SUITABLE FOR MOVING THROUGH RESTRICTIVE SPACES. COORDINATE WITH BUILDING OWNER APPROPRIATE TIMES OF DAY SUCH EQUIPMENT MAY BE MOVED THROUGH ALL AREAS.
- DISCONNECT, REMOVE AND/OR RELOCATE EXISTING MATERIAL, EQUIPMENT AND OTHER WORK AS NOTED OR REQUIRED FOR PROPER INSTALLATION OF NEW SYSTEM.
- SUPPORT ALL DUCTWORK AND PIPING FROM BUILDING STRUCTURE AND/OR FRAMING IN AN APPROVED MANNER. WHERE OVERHEAD CONSTRUCTION DOES NOT PERMIT FASTENING OR SUPPORTS FOR EQUIPMENT, FURNISH ADDITIONAL FRAMING. INSERTS SHALL BE STEEL, SLOTTED TYPE AND FACTORY PAINTED. SINGLE ROD SHALL BE SIMILAR TO GRINNELL FIG. 281. MULTI-ROD SHALL BE SIMILAR TO FEE & MASON SERIES 9000 WITH END CAPS AND CLOSURE STRIPS. MAXIMUM LOADING INCLUDING PIPES, DUCTWORK, CONTENTS AND COVERING SHALL NOT EXCEED 75% OF RATED INSERT CAPABILITY. WHEN SUPPORTING FROM BUILDING USE BEAM CLAMPS IN APPROVED MANNER.
- PROVIDE ALL NECESSARY FLASHING AND COUNTER FLASHING TO MAINTAIN THE WATERPROOFING INTEGRITY OF THIS BUILDING AS REQUIRED BY THE INSTALLATION OR REMOVAL OF PIPES, DUCTS, LOUVERS, CONDUIT AND EQUIPMENT. PROVIDE EQUIPMENT CURBS AND DUNNAGE STEEL AS REQUIRED.
- SEAL OPENINGS AROUND DUCTS AND PIPING THROUGH PARTITIONS, WALLS AND FLOORS (NOT IN SHAFTS) WITH MINERAL WOOL OR OTHER NONCOMBUSTIBLE MATERIAL (FIBERGLASS INSULATION IS NOT ACCEPTABLE).
- WHERE PENETRATIONS THROUGH FIRE RATED WALLS ARE NOT FIRE PROOFED THIS CONTRACTOR SHALL BE RESPONSIBLE TO SEAL SAME TO MAINTAIN THE RATED INTEGRITY.
- INSTALL WORK SO AS TO BE READILY ACCESSIBLE FOR OPERATION, MAINTENANCE AND REPAIR. MINOR DEVIATIONS FROM DRAWINGS MAY BE MADE TO ACCOMPLISH THIS, BUT CHANGES WHICH INVOLVE EXTRA COST SHALL NOT BE MADE WITHOUT APPROVAL.
- REMOVABLE ACCESS TILE AND/OR ACCESS DOOR ARE REQUIRED IN HUNG CEILINGS, SHAFTS AND WALLS FOR ALL VOLUME AND FIRE DAMPERS, AUTOMATIC DAMPERS AND ALL OTHER MECHANICAL EQUIPMENT AND DEVICES. HVAC CONTRACTOR TO FURNISH ACCESS LOCATION REQUIREMENTS TO GENERAL CONTRACTOR. ACCESS TILE IDENTIFICATION: PROVIDE BUTTONS, TABS, AND MARKERS TO IDENTIFY LOCATION OF CONCEALED VALVES, DAMPERS AND EQUIPMENT.
- THE CONTRACTOR SHALL KEEP ALL EQUIPMENT AND MATERIALS, AND ALL PARTS OF THE BUILDING, EXTERIOR SPACES AND ADJACENT STREETS, SIDEWALKS AND PAVEMENTS, FREE FROM MATERIAL AND DEBRIS RESULTING FROM THE EXECUTION OF THIS WORK. EXCESS MATERIALS WILL NOT BE PERMITTED TO ACCUMULATE EITHER ON THE INTERIOR OR THE EXTERIOR.
- UNLESS OTHERWISE SPECIFICALLY SPECIFIED, INCLUDE ALL CUTTING AND PATCHING OF EXISTING FLOORS, WALLS, PARTITIONS AND OTHER MATERIALS IN THE EXISTING BUILDING. THE CONTRACTOR SHALL RESTORE THESE AREAS TO ORIGINAL CONDITION.
- MATERIALS AND WORKMANSHIP, UNLESS OTHERWISE NOTED, SHALL BE IN ACCORDANCE WITH BUILDING STANDARDS.
- ALL EQUIPMENT SHALL BE PROVIDED WITH ONE YEAR WARRANTY PARTS AND LABOR AND FIVE YEARS ON COMPRESSORS. WARRANTY PERIOD BEGINS UPON PROJECT ACCEPTANCE.
- THE CONTRACTOR SHALL BE RESPONSIBLE FOR HIS WORK WITH ITS COMPLETION AND FINAL ACCEPTANCE AND SHALL REPLACE ANY OF THE SAME WHICH MAY BE DAMAGED, LOST, OR STOLEN WITHOUT ADDITIONAL COST TO THE OWNER.
- THE CONTRACTOR SHALL BE RESPONSIBLE FOR THE FAILURE OF ANY DUCTWORK SYSTEM OR EQUIPMENT TO FUNCTION PROPERLY UPON COMPLETION OF HIS WORK UPON SAID SYSTEM OR EQUIPMENT.
- SUBMIT SHOP DRAWING OF ALL WORK WHICH MUST BE APPROVED BY THE ARCHITECT AND ENGINEER BEFORE WORK COMMENCES.

GENERAL HVAC NOTES

- ALL MATERIAL AND EQUIPMENT TO BE NEW UNLESS OTHERWISE NOTED AND SHALL BE IN ACCORDANCE WITH BUILDING STANDARDS.
 - SUBMISSION OF A PROPOSAL SHALL BE CONSTRUED AS EVIDENCE THAT A CAREFUL EXAMINATION OF THE PORTIONS OF THE EXISTING BUILDING, EQUIPMENT, ETC., WHICH AFFECT THIS WORK, AND THE ACCESS TO SUCH SPACES, HAS BEEN MADE AND THAT THE CONTRACTOR IS FAMILIAR WITH EXISTING CONDITIONS AND DIFFICULTIES THAT WILL AFFECT THE EXECUTION OF THE WORK. LATER CLAIMS SHALL NOT BE MADE FOR LABOR, EQUIPMENT OR MATERIALS REQUIRED BECAUSE OF DIFFICULTIES ENCOUNTERED WHICH COULD HAVE BEEN FORESEEN DURING SUCH AN EXAMINATION. THE ON-SITE INSPECTION SHALL VERIFY EXISTING DUCTWORK, PIPING (SIZES, CLEARANCES, ETC) AND CONDITIONS.
 - INSURANCE: IN ACCORDANCE WITH BUILDING REQUIREMENTS THE CONTRACTOR SHALL INCLUDE A HOLD HARMLESS CLAUSE FOR OWNER AND ENGINEER.
 - THE FINAL ACCEPTANCE WILL BE MADE AFTER THE CONTRACTOR HAS ADJUSTED HIS EQUIPMENT BALANCED THE VARIOUS SYSTEMS, DEMONSTRATED THAT IT FULFILLS THE REQUIREMENTS OF THE DRAWINGS AND SPECIFICATIONS AND HAS FURNISHED ALL THE REQUIRED CERTIFICATES OF INSPECTION AND APPROVAL.
 - SPECIFICATIONS ARE OF SIMPLIFIED FORM AND INCLUDE INCOMPLETE SENTENCES. WORDS OR PHRASES SUCH AS "THE CONTRACTOR SHALL," "SHALL BE," "FURNISH," "PROVIDE," "A," "THE," AND "ALL" HAVE BEEN OMITTED FOR BREVITY.
 - WHERE A CONFLICT EXISTS BETWEEN THE DRAWINGS, THE SPECIFICATIONS OR ANY OTHER CONSTRUCTION DOCUMENT, THE ONE WITH THE MOST STRINGENT REQUIREMENT(S) SHALL APPLY.
 - PAINT ALL EXPOSED GAS PIPING USING RUST INHIBITOR PAINT. PAINT AND COLOR SHALL BE COORDINATED WITH THE ARCHITECT AND/OR OWNER.
- DEFINITIONS:
- "PROVIDE": TO SUPPLY, INSTALL AND CONNECT UP COMPLETE AND READY FOR SAFE AND REGULAR OPERATION THE PARTICULAR WORK REFERRED TO UNLESS SPECIFICALLY OTHERWISE NOTED.
 - "INSTALL": TO ERECT, MOUNT AND CONNECT COMPLETE WITH RELATED ACCESSORIES.
 - "FURNISH" OR "SUPPLY": TO PURCHASE, PROCURE, ACQUIRE AND DELIVER COMPLETE WITH RELATED ACCESSORIES.

SCOPE OF WORK

SCOPE OF WORK

- THE WORK UNDER CONTRACT INCLUDES ALL LABOR, MATERIALS AND APPLIANCES NECESSARY FOR THE FURNISHING, INSTALLING AND TESTING, COMPLETE AND READY FOR SAFE OPERATION OF THE SYSTEMS AS DESCRIBED IN THE SPECIFICATIONS, FLOOR PLAN(S) DESIGN, DETAIL DRAWINGS, NOTES, RFI'S, ETC. FOR THIS PROJECT. WORK SHALL BE INSTALLED IN A NEAT, WORKMANLIKE MANNER.
- THE CONTRACTOR SHALL GIVE NECESSARY NOTICE, FILE DRAWINGS AND SPECIFICATIONS WITH THE DEPARTMENT HAVING JURISDICTION, OBTAIN PERMITS OR LICENSES NECESSARY TO CARRY OUT THIS WORK AND PAY ALL FEES THEREFORE. THE CONTRACTOR SHALL ARRANGE FOR INSPECTION AND TESTS OF ANY OR ALL PARTS OF THE WORK IF SO REQUIRED BY AUTHORITIES AND PAY ALL CHARGES FOR SAME. THE CONTRACTOR SHALL PAY ALL COSTS FOR, AND FURNISH TO THE OWNER BEFORE FINAL BILLING, ALL CERTIFICATES NECESSARY AS EVIDENCE THAT THE WORK INSTALLED CONFORMS WITH ALL REGULATIONS WHERE THEY APPLY TO THIS WORK.
- THE CONTRACTOR SHALL FURNISH A WRITTEN GUARANTEE TO REPLACE OR REPAIR PROMPTLY AND ASSUME RESPONSIBILITY FOR ALL EXPENSES INCURRED FOR ANY WORKMANSHIP AND EQUIPMENT IN WHICH DEFECTS DEVELOP WITHIN ONE YEAR FROM THE DATE OF FINAL CERTIFICATE FOR PAYMENT AND/OR FROM DATE OF ACTUAL USE OF EQUIPMENT OR OCCUPANCY OF SPACES, BY OWNER, INCLUDED UNDER THE VARIOUS PARTS OF THE WORK, WHICHEVER DATE IS EARLIER. THIS WORK SHALL BE DONE AS DIRECTED BY THE OWNER. THIS GUARANTEE SHALL ALSO PROVIDE THAT WHERE DEFECTS OCCUR, THE CONTRACTOR WILL ASSUME RESPONSIBILITY FOR ALL EXPENSES INCURRED IN REPAIRING AND REPLACING WORK OF OTHER TRADES AFFECTED BY DEFECTS, REPAIRS OR REPLACEMENTS IN EQUIPMENT SUPPLIED BY THE CONTRACTOR.

GENERAL HVAC NOTES

GENERAL:

- PROVIDE ALL MATERIAL AND EQUIPMENT AND PERFORM ALL LABOR REQUIRED TO INSTALL COMPLETE AND OPERABLE MECHANICAL SYSTEMS AS INDICATED ON THE DRAWINGS, AS SPECIFIED AND AS REQUIRED BY CODE.
- CONTRACT DOCUMENT DRAWINGS FOR MECHANICAL WORK (HVAC, PLUMBING, AND FIRE PROTECTION) ARE DIAGRAMMATIC AND ARE INTENDED TO CONVEY SCOPE AND GENERAL ARRANGEMENT ONLY.
- THE LOCATIONS OF ALL ITEMS SHOWN ON THE DRAWINGS OR CALLED FOR IN THE SPECIFICATIONS THAT ARE NOT FIXED BY DIMENSIONS ARE APPROXIMATE ONLY. THE EXACT LOCATIONS NECESSARY TO SECURE THE BEST CONDITIONS AND RESULTS MUST BE DETERMINED BY THE PROJECT SITE CONDITIONS AND SHALL HAVE THE APPROVAL OF THE ENGINEER BEFORE BEING INSTALLED. DO NOT SCALE DRAWINGS.
- WHEN MECHANICAL WORK (HVAC, PLUMBING, SHEET METAL, FIRE PROTECTION, ETC.) IS SUBCONTRACTED, IT SHALL BE THE MECHANICAL CONTRACTOR'S RESPONSIBILITY TO COORDINATE SUBCONTRACTORS AND THE ASSOCIATED CONTRACTS. WHEN DISCREPANCIES ARISE PERTAINING TO WHICH CONTRACTOR PROVIDES A PARTICULAR ITEM OF THE MECHANICAL CONTRACT OR WHICH CONTRACTOR PROVIDES FINAL CONNECTIONS FOR A PARTICULAR ITEM OF THE MECHANICAL CONTRACT, IT SHALL BE BROUGHT TO THE ATTENTION OF THE MECHANICAL CONTRACTOR, WHOSE DECISION SHALL BE FINAL.
- COORDINATE CONSTRUCTION OF ALL MECHANICAL WORK WITH ARCHITECTURAL, STRUCTURAL, CIVIL, ELECTRICAL WORK, ETC., SHOWN ON OTHER CONTRACT DOCUMENT DRAWINGS.
- INSTALL ALL MECHANICAL EQUIPMENT AND APPURTENANCES IN ACCORDANCE WITH MANUFACTURER'S RECOMMENDATIONS, CONTRACT DOCUMENTS, AND APPLICABLE CODES AND REGULATIONS.
- WHERE TWO OR MORE ITEMS OF THE SAME TYPE OF EQUIPMENT ARE REQUIRED, THE PRODUCT OF ONE MANUFACTURER SHALL BE USED.
- COORDINATE ALL EQUIPMENT CONNECTIONS WITH MANUFACTURER'S CERTIFIED DRAWINGS. COORDINATE AND PROVIDE ALL DUCT AND PIPING TRANSITIONS REQUIRED FOR FINAL EQUIPMENT CONNECTIONS TO FURNISHED EQUIPMENT. FIELD VERIFY AND COORDINATE ALL DUCT AND PIPING DIMENSIONS BEFORE FABRICATION.
- ALL CONTROL WIRE AND CONDUIT SHALL COMPLY WITH THE NATIONAL ELECTRIC CODE AND ELECTRICAL DIVISION OF THE SPECIFICATION.
- PROVIDE VIBRATION ISOLATION FOR ALL MECHANICAL EQUIPMENT TO PREVENT TRANSMISSION OF VIBRATION TO BUILDING STRUCTURE.
- LOCATE ALL TEMPERATURE, AND FLOW MEASURING DEVICES IN ACCESSIBLE LOCATIONS WITH THE STRAIGHT SECTION OF PIPE OR DUCT UP- AND DOWNSTREAM AS RECOMMENDED BY THE MANUFACTURER FOR GOOD ACCURACY.
- WHERE BEAMS ARE INDICATED TO BE PENETRATED WITH DUCTWORK OR PIPING, COORDINATE DUCTWORK AND PIPING LAYOUT WITH BEAM OPENING SIZE AND OPENING LOCATIONS. COORDINATION SHALL BE DONE PRIOR TO THE FABRICATION OF DUCTWORK, CUTTING OF PIPING, OR FABRICATION OF BEAMS.
- ALL MISCELLANEOUS STEEL REQUIRED TO ENSURE PROPER INSTALLATION AND AS SHOWN IN THE DETAILS FOR DUCTWORK AND EQUIPMENT (UNLESS OTHERWISE NOTED) SHALL BE FURNISHED AND INSTALLED BY THE MECHANICAL CONTRACTOR.
- PROVIDE ACCESS PANELS FOR INSTALLATION IN WALLS AND CEILINGS, WHERE REQUIRED, TO SERVICE DAMPERS, VALVES, SMOKE DETECTORS, AND OTHER CONCEALED MECHANICAL EQUIPMENT. ACCESS PANELS SHALL BE TURNED OVER TO THE GENERAL CONTRACTOR FOR INSTALLATION. ACCESS PANELS SHALL HAVE THE EQUAL RATED CAPACITY (1HR, 2HR, ETC.) AS WALL.
- MECHANICAL EQUIPMENT, DUCTWORK, AND PIPING SHALL NOT BE SUPPORTED FROM A METAL DECK.
- ALL EQUIPMENT, PIPING, DUCTWORK, ETC., SHALL BE SUPPORTED AS DETAILED, SPECIFIED AND REQUIRED TO PROVIDE A VIBRATION-FREE INSTALLATION.
- ALL DUCTWORK, PIPING, AND EQUIPMENT SUPPORTED FROM STRUCTURAL STEEL SHALL BE COORDINATED WITH THE GENERAL CONTRACTOR. ALL ATTACHMENTS TO STEEL BAR JOISTS, TRUSSES, OR JOIST GIRDERS SHALL BE AT PANEL POINTS. PROVIDE BEAM CLAMPS MEETING MSS STANDARDS. WELDING TO STRUCTURAL MEMBERS SHALL NOT BE PERMITTED. THE USE OF C-CLAMPS SHALL NOT BE PERMITTED.
- LOCATIONS AND SIZES OF ALL FLOOR, WALL, AND ROOF OPENINGS SHALL BE COORDINATED WITH ALL OTHER TRADES INVOLVED.
- ALL OPENINGS IN FIRE WALLS DUE TO DUCTWORK, PIPING, CONDUIT, ETC., SHALL BE FIRE STOPPED WITH A PRODUCT SIMILAR TO 3M OR APPROVED EQUAL.
- ALL CONDENSATE DRAIN LINES FROM EACH ROOF TOP UNIT SHALL BE PIPED FULL SIZE OF THE UNIT DRAIN OUTLET, WITH "P" TRAP, AND PIPED TO THE NEAREST DRAIN OR GUTTER OR DOWN SPOUT PROVIDED THAT DOWNSPOUT DOES NOT DISCHARGE ONTO PAVEMENT. SEE THE DETAILS SHOWN IN THE DRAWINGS OR THE CONTRACT SPECIFICATIONS FOR THE DEPTH OF THE AIR CONDITIONING CONDENSATE TRAP.
- REFER TO TYPICAL DETAILS FOR DUCTWORK, PIPING, AND EQUIPMENT INSTALLATION.
- ALL TESTS SHALL BE COMPLETED BEFORE ANY MECHANICAL EQUIPMENT OR PIPING INSULATION IS APPLIED.
- TESTING, ADJUSTING, AND BALANCING AGENCY SHALL BE A MEMBER OF THE ASSOCIATED AIR BALANCE COUNCIL (AABC) OR THE NATIONAL ENVIRONMENTAL BALANCING BUREAU (NEBB). TESTING, ADJUSTING, AND BALANCING SHALL BE PERFORMED IN ACCORDANCE WITH THE AABC STANDARDS.

PROJECT NAME/ADDRESS:

L&L HAWAIIAN BARBECUE

JOB NUMBER

SHEET CONTENT
MECHANICAL SYMBOL LIST
GENERAL NOTES &
ABBREVIATIONS

SHEET NO

M-0.01

SPECIFICATIONS

SECTION 0001 – NOTICE TO BIDDERS

1.1 BIDDERS REPRESENTATIONS

A. THE BIDDER BY MAKING A BID REPRESENTS THAT:

- THE BIDDER HAS READ AND UNDERSTANDS THE BIDDING DOCUMENTS, TO THE EXTENT THAT SUCH DOCUMENTATION RELATES TO THE WORK FOR WHICH THE BID IS SUBMITTED, AND FOR OTHER PORTIONS OF THE PROJECT, IF ANY, BEING BID CONCURRENTLY OR PRESENTLY UNDER CONSTRUCTION.
- THE BID IS MADE IN COMPLIANCE WITH THE BIDDING DOCUMENTS.
- THE SPECIFICATIONS AND DRAWINGS ARE INTENDED TO SERVE JOINTLY AS A BASIS FOR THE BIDDER TO SUBMIT A CONTRACT PRICE FOR THE MATERIAL AND LABOR.
- SHOULD CONFLICTS OR DISCREPANCIES OCCUR WITHIN THE BIDDING DOCUMENTS, THE ITEM OR ITEMS IN DISPUTE THAT REPRESENT THE GREATER COST SHALL PREVAIL IN THE FINAL BID.
- THE BID IS BASED UPON THE MATERIALS, EQUIPMENT AND SYSTEMS REQUIRED BY THE BIDDING DOCUMENTS WITHOUT EXCEPTION.

1.2 EXISTING CONDITIONS AND COORDINATION

- THE BIDDER HAS VISITED THE SITE, BECOME FAMILIAR WITH LOCAL CONDITIONS UNDER WHICH THE WORK IS TO BE PERFORMED AND HAS CORRELATED THE BIDDER'S PERSONAL OBSERVATIONS WITH THE REQUIREMENTS OF THE PROPOSED BIDDING DOCUMENTS.
- THE BIDDER SHALL PROPOSE COORDINATION OF WORK SUCH THAT CONFLICTS WITH OTHER TRADES AND SPACE ALLOCATIONS ARE AVOIDED.

1.3 RESPONSIBILITIES

- THE BIDDER UNDERSTANDS THAT ANY CONTRACTOR SHALL BE FULLY RESPONSIBLE FOR THE TIMELY COMPLETION AND ACCEPTANCE OF THEIR WORK AND THAT ANY ITEMS DAMAGED, LOST OR STOLEN DURING TIME OF CONSTRUCTION SHALL BE REPAIRED OR REPLACED WITHOUT ANY ADDITIONAL COST TO THE OWNER.
- THE BIDDER UNDERSTANDS THAT ANY PROPOSED WORK IN OCCUPIED TENANT SPACES SHALL BE PERFORMED DURING TIMES OF NON-TENANT OCCUPANCY OR AS SCHEDULED OR DIRECTED BY THE BUILDING MANAGER.
- THE BIDDER UNDERSTANDS THAT ANY PROPOSED SHUT-DOWN OF EXISTING SYSTEMS DURING CONSTRUCTION SHALL BE PRE-ARRANGED WITH THE BUILDING MANAGER AND THAT SUCH SHUT-DOWNS ARE TO BE KEPT TO A MINIMUM.

END OF SECTION 0001

SECTION 0101 – QUALITY OF WORK

1.1 WORKMANSHIP

- ALL WORK SHALL BE FREE FROM DEFECTS IN MATERIALS AND WORKMANSHIP FOR A PERIOD OF ONE YEAR FROM DATE OF FINAL ACCEPTANCE.
- ALL DEFECTS WHICH DEVELOP OR ARE DISCOVERED WITHIN THIS PERIOD SHALL BE REPAIRED BY THE CONTRACTOR TO THE SATISFACTION OF THE ARCHITECT OR BUILDING MANAGER AT NO ADDITIONAL COST TO THE OWNER.
- UPON COMPLETION OF THE WORK THE CONTRACTOR SHALL REMOVE FROM THE SITE, ALL TOOLS, DEMOLISHED APPLIANCES AND ANY SURPLUS MATERIAL.

1.2 CODE COMPLIANCE

- ALL WORK SHALL MEET ALL STATE AND LOCAL CODES HAVING JURISDICTION.

END OF SECTION 0101

SECTION 0102 –REQUIRED DOCUMENTS

1.1 SHOP DRAWINGS

- A SET OF PRINTS FOR ANY MECHANICAL WORK INCLUDING BUT NOT LIMITED TO, DUCTWORK AND PIPING LAYOUT SHALL BE SUBMITTED FOR APPROVAL TO THE ENGINEER PRIOR TO CONSTRUCTION OR PURCHASE OF MATERIALS.

1.2 SUBMITTALS

- EQUIPMENT SUBMITTALS OF ALL PROPOSED MECHANICAL AND ANCLLARY EQUIPMENT INCLUDING ALL ACCESSORIES SHALL BE SUBMITTED TO THE ENGINEER FOR REVIEW. ALL PERTINENT MODELS, SIZES, ACCESSORIES AND CHOICES SHALL BE CLEARLY CHECKED, PRINTED OR OTHERWISE INDICATED ON THE SUBMITTALS.

1.3 RECORD DRAWINGS

- UPON COMPLETION OF THE WORK, A RECORD DRAWING SHALL BE SUBMITTED TO THE OWNER DEPICTING ALL SUBSEQUENT CHANGES, ADDITIONS AND OR CORRECTIONS TO THE CONTRACT DRAWINGS AND OR CONTRACT SCOPE MADE DURING CONSTRUCTION. THIS DRAWING SHALL REPRESENT A COMPLETE RECORD OF THE WORK INSTALLED.

1.4 EQUIPMENT OPERATING INSTRUCTIONS

- ON COMPLETION AND ACCEPTANCE OF WORK, THIS CONTRACTOR SHALL FURNISH WRITTEN INSTRUCTIONS, EQUIPMENT MANUALS AND DEMONSTRATE TO THE OWNER THE PROPER OPERATION AND MAINTENANCE OF ALL EQUIPMENT AND APPARATUS FURNISHED UNDER THIS CONTRACT.
- THESE INSTRUCTIONS SHALL BE TYPED ON 8-1/2 IN. X 11 IN. PAPER AND BOUND IN THREE-RING BINDERS WITH CLEAR ACETATE COVERS. THE CONTRACTOR SHALL GIVE THREE COPIES OF THE INSTRUCTIONS TO THE OWNER AND ONE ELECTRONIC COPY TO THE ENGINEER.

- THE INSTRUCTION BOOKLET SHALL BE ORGANIZED IN SECTIONS, WITH ONE SECTION PER SYSTEM. THE COVER OF THE INSTRUCTION BOOKLET SHALL BEAR THE NAME, ADDRESS AND PHONE NUMBER OF THE PROJECT, ARCHITECT, ENGINEER, MECHANICAL CONTRACTOR AND SUBCONTRACTORS.

END OF SECTION 0102

SECTION 230529 – HANGERS AND SUPPORTS FOR HVAC PIPING AND EQUIPMENT

1.1 PERFORMANCE REQUIREMENTS

- DELEGATED DESIGN: DESIGN TRAPEZE PIPE HANGERS AND EQUIPMENT SUPPORTS, INCLUDING COMPREHENSIVE ENGINEERING ANALYSIS BY A QUALIFIED PROFESSIONAL ENGINEER, USING PERFORMANCE REQUIREMENTS AND DESIGN CRITERIA INDICATED.
- STRUCTURAL PERFORMANCE: HANGERS AND SUPPORTS FOR HVAC PIPING AND EQUIPMENT SHALL WITHSTAND THE EFFECTS OF GRAVITY LOADS AND STRESSES WITHIN LIMITS AND UNDER CONDITIONS INDICATED ACCORDING TO ASCE/SEI 7.
 - DESIGN SUPPORTS FOR MULTIPLE PIPES CAPABLE OF SUPPORTING COMBINED WEIGHT OF SUPPORTED SYSTEMS, SYSTEM CONTENTS, AND TEST WATER.
 - DESIGN EQUIPMENTS SUPPORTS CAPABLE OF SUPPORTING COMBINED OPERATING WEIGHT OF SUPPORTED EQUIPMENT AND CONNECTED SYSTEMS.
 - DESIGN SEISMIC-RESTRAINT HANGERS AND SUPPORTS FOR PIPING AND EQUIPMENT AND OBTAIN APPROVAL FROM AUTHORITIES HAVING JURISDICTION.

1.2 SUBMITTALS

- SHOP DRAWINGS: SIGNED AND SEALED BY A PROFESSIONAL ENGINEER

1.3 QUALITY ASSURANCE

- AWS D1.1/D1.1M, "STRUCTURAL WELDING CODE – STEEL"

1.4 COMPONENTS

- METAL PIPE HANGERS AND SUPPORTS: CARBON OR STAINLESS STEEL
- TRAPEZE PIPE HANGERS: CARBON OR STAINLESS STEEL
- FIBERGLASS PIPE HANGERS: –CLEVIS, CENTURY COMPOSITES, COOPER B-LINE
- METAL FRAMING SYSTEMS: MFMA MANUFACTURER
- FIBERGLASS STRUT SYSTEMS: COOPER B-LINE
- THERMAL-HANGER SHIELD INSERTS:
- FASTENER SYSTEMS: POWDER-ACTUATED FASTENERS OR MECHANICAL-EXPANSION ANCHORS
- PIPE STANDS: COMPACT, LOW TYPE, SINGLE PIPE, HIGH TYPE, SINGLE PIPE, HIGH TYPE, MULTIPLE PIPES, CURB-MOUNTED TYPE
- EQUIPMENT SUPPORTS.

END OF SECTION 230529

SECTION 230548 – VIBRATION CONTROLS FOR HVAC PIPING AND EQUIPMENT

PART 1 – GENERAL

1.1 COMPONENTS

A. VIBRATION ISOLATORS:

- ISOLATOR PADS: NEOPRENE, RUBBER, HERMETICALLY AND/OR SEALED COMPRESSED FIBERGLASS
- MOUNTS: DOUBLE-DEFLECTION TYPE
- RESTRAINED MOUNTS: ALL DIRECTIONAL MOUNTINGS WITH SEISMIC RESTRAINT, CAST-DUCTILE-IRON HOUSING.
- SPRING ISOLATORS: FREESTANDING, LATERALLY STABLE, OPEN-SPRING TYPE.
- RESTRAINED SPRING ISOLATORS: FREESTANDING, STEEL, OPEN-SPRING TYPE WITH SEISMIC RESTRAINT.
- HOUSED SPRING MOUNTS: DUCTILE-IRON OR STEEL HOUSING WITH INTEGRAL, VERTICALLY ADJUSTABLE SEISMIC SNUBBERS.
- ELASTOMERIC HANGERS: DOUBLE-DEFLECTION TYPE.
- SPRING HANGERS: COMBINATION COIL-SPRING AND ELASTOMERIC-INSERT HANGERS WITH SPRING AND INSERT IN COMPRESSION.
- SPRING HANGERS WITH VERTICAL-LIMIT STOP: COMBINATION COIL-SPRING AND ELASTOMERIC-INSERT HANGERS WITH SPRING AND INSERT IN COMPRESSION AND WITH VERTICAL-LIMIT STOP.
- PIPE RISER RESILIENT SUPPORT: ALL-DIRECTIONAL, ACOUSTICAL PIPE ANCHOR.
- RESILIENT PIPE GUIDES.

B. AIR-MOUNTING SYSTEMS:

- AIR MOUNTS: FREESTANDING, SINGLE OR MULTIPLE, COMPRESSED-AIR BELLOW.
- RESTRAINED AIR MOUNTS: HOUSED COMPRESSED-AIR BELLOW.

- RESTRAINED VIBRATION ISOLATION ROOF-CURB RAILS: FACTORY-ASSEMBLED, FULLY ENCLOSED, INSULATED, AIR- AND WATERTIGHT CURB RAIL; WITH SPRING ISOLATORS MOUNTED ON ELASTOMERIC ISOLATION PADS, AND SNUBBER BUSHINGS.

D. VIBRATION ISOLATION EQUIPMENT BASES:

- STEEL BASE: FACTORY-FABRICATED, WELDED, STRUCTURAL-STEEL BASES AND RAILS.
- INERTIA BASE: FACTORY-FABRICATED, WELDED, STRUCTURAL-STEEL BASES AND RAILS READY FOR FIELD-APPLIED, CAST-IN-PLACE CONCRETE

1.2 FIELD QUALITY CONTROL

- TESTING: BY EITHER: OWNER-ENGAGED AGENCY, CONTRACTOR-ENGAGED AGENCY, OR CONTRACTOR.

PART-2 PRODUCTS

1.1 VIBRATION ISOLATORS & SEISMIC-RESTRAINT DEVICES

- AVAILABLE MANUFACTURERS: SUBJECT TO COMPLIANCE WITH REQUIREMENTS, MANUFACTURERS OFFERING PRODUCTS THAT MAY BE INCORPORATED INTO THE WORK INCLUDE, BUT ARE NOT LIMITED TO, THE FOLLOWING:
 - ACE MOUNTINGS CO., INC.
 - AMBER/BOOTH COMPANY, INC.
 - CALIFORNIA DYNAMICS CORPORATION.
 - HILTI, INC.
 - ISOLATION TECHNOLOGY, INC.
 - KINETICS NOISE CONTROL.
 - LOOS & CO.; CABLEWARE DIVISION.
 - MASON INDUSTRIES.
 - TOLCO INCORPORATED; A BRAND OF NIBCO INC.
 - UNISTRUT; TYCO INTERNATIONAL, LTD.

END OF SECTION 230548

SECTION 230593 – TESTING, ADJUSTING, AND BALANCING FOR HVAC

1.1 SUMMARY

- TESTING, ADJUSTING, AND BALANCING FOR THE FOLLOWING:

1. AIR SYSTEMS: CONSTANT VOLUME.

1.2 QUALITY ASSURANCE

- THE CONTRACTOR SHALL PROCURE THE SERVICES OF A TESTING, ADJUSTING AND BALANCING (TAB) SPECIALIST WHO SPECIALIZES IN HEATING, VENTILATION AND AIR CONDITIONING SYSTEMS. THE TAB AGENT SHALL HAVE THE FOLLOWING QUALIFICATIONS: AABC, NEBB OR TABB CERTIFIED.

1.3 EXECUTION

- THE TAB SPECIALIST SHALL PERFORM FLOW MEASUREMENTS OF ALL EXISTING AIR AND HYDRONIC SYSTEMS THAT ARE TO REMAIN OR TO BE INCORPORATED INTO NEW WORK PRIOR TO THE STARTING OF WORK IN THE PROJECT SCOPE. A REPORT OF THESE MEASUREMENTS, INDICATING ANY AND ALL DEFICIENCIES SHALL BE SUBMITTED FOR OWNER REVIEW.
- THE TAB SPECIALIST SHALL PERFORM FLOW MEASUREMENTS OF ALL NEW AIR AND HYDRONIC SYSTEMS AS LISTED ABOVE IN THE PROJECT SCOPE. A REPORT OF THESE MEASUREMENTS, INDICATING ANY AND ALL DEFICIENCIES SHALL BE SUBMITTED FOR OWNER REVIEW.
- THE REPORT SHALL INDICATE A SCHEMATIC DIAGRAM INDICATING LOCATIONS OF ALL EQUIPMENT TESTED AND MEASUREMENT LOCATIONS.
- PRIOR TO FINAL INSPECTION OF THE WORK, THE TAB SPECIALIST SHALL BALANCE ALL SYSTEMS AS INDICATED ABOVE TO THE REQUIREMENTS OF THE DESIGN.
- THE CONTRACTOR SHALL HAVE FURNISH AND INSTALL ALL ADDITIONAL BALANCING EQUIPMENT, PRESSURE TAPS, GAUGES AND OTHER EQUIPMENT AS REQUIRED FOR A PROPERLY BALANCED SYSTEM AT NO ADDITIONAL COST TO THE OWNER. SUCH ADDITIONAL EQUIPMENT SHALL ADHERE IN STRICT ACCORDANCE WITH THE RESPECTIVE EQUIPMENT MANUFACTURER'S RECOMMENDATIONS.
- THE CONTRACTOR SHALL HAVE THE TESTING AND BALANCING SPECIALIST COORDINATE ALL WORK OF THIS SECTION WITH THE BUILDING MANAGER. BALANCING WORK SHALL NOT CONFLICT WITH OTHER WORK SO AS TO MAINTAIN COMPLETION WITHIN THE SPECIFIED TIME.
- ALL INSTRUMENTS USED FOR TAB SHALL BE MAINTAINED IN GOOD WORKING CONDITION AND ACCURATELY CALIBRATED.
- TOLERANCES: PLUS OR MINUS 5 PERCENT OF DESIGN VALUES.
- INSPECTIONS: RANDOM CHECKS BY OWNER OR ARCHITECT TO VERIFY FINAL TESTING, ADJUSTING, AND BALANCING REPORT.
- ADDITIONAL TESTS: RANDOM TESTS WITHIN 90 DAYS OF COMPLETING TAB TO VERIFY BALANCE CONDITIONS AND SEASONAL TESTS.

END OF SECTION 230593

SECTION 230713 – DUCT INSULATION

1.1 QUALITY ASSURANCE

- SURFACE-BURNING CHARACTERISTICS: ALL INSULATION SHALL HAVE COMPOSITE (INSULATION JACKET OR FACING AND ADHESIVE USED TO ADHERE THE FACING OR JACKET TO THE INSULATION) A FLAME-SPREAD INDEX OF 25, AND SMOKE-DEVELOPED INDEX OF 50 FOR INSULATION INSTALLED INDOOR, 75, AND SMOKE-DEVELOPED INDEX OF 150 FOR INSULATION INSTALLED OUTDOORS; ACCORDING TO ASTM E 84.

1.2 FIELD QUALITY CONTROL

- FIELD INSPECTIONS: BY OWNER-ENGAGED AGENCY.

1.3 INDOOR DUCT AND PLENUM INSULATION SCHEDULE:

- CONCEALED, RECTANGULAR, ROUND AND FLAT-OVAL, SUPPLY-RETURN, OUTDOOR-AND EXHAUST-AIR DUCT AND AIR PLENUM INSULATION:
- FLEXIBLE ELASTOMERIC, MINERAL-FIBER BLANKET, MINERAL-FIBER BOARD OR POLYOLEFIN WITH MINIMUM INSTALLED THERMAL RESISTANCE AS FOLLOWS:

UNCONDITIONED SPACES WITHIN BUILDING:	R-6
WITHIN BUILDING ENVELOPE ASSEMBLY:	R-8
OUTSIDE OF BUILDING:	R-8

1.4 ITEMS NOT INSULATED:

- FIBROUS-GLASS DUCTS.
- METAL DUCTS WITH DUCT LINER OR SUFFICIENT THICKNESS TO COMPLY WITH ENERGY CODE ANDASHRAE/IESNA 90.1.
- FACTORY-INSULATED FLEXIBLE DUCTS.
- FACTORY-INSULATED PLENUMS AND CASINGS.
- FLEXIBLE CONNECTORS.
- VIBRATION-CONTROL DEVICES.
- FACTORY-INSULATED ACCESS PANELS AND DOORS.
- DUCTS THAT HAVE INTERNAL ACOUSTICAL LINING.

1.5 PRODUCTS

- THE FOLLOWING INSULATION MANUFACTURERS WILL BE ACCEPTABLE:
 - JOHNS-MANVILLE
 - OWENS-CORNING

1.6 ACOUSTICAL TREATMENT

- WHERE SHOWN ON THE DRAWINGS, LOW PRESSURE DUCTWORK SHALL BE LINED WITH 1.5" THICK R-6 AS MANUFACTURED BY DUCTMATE, 1-1/2 POUND MINIMUM DENSITY, NEOPRENE COATED, FLEXIBLE FIBERGLASS DUCT LINER Lining SHALL COMPLY WITH NFPA 90A AND SHALL HAVE A FLAME SPREAD CLASSIFICATION OF NOT MORE THAN 25 AND A SMOKE DEVELOPED RATING NOT MORE THAN 50. DUCT SIZES WHERE LINING IS INDICATED ON PLANS ARE MINIMUM INSIDE CLEAR DIMENSIONS REQUIRED,

END OF SECTION 230713

SECTION 233113 – METAL DUCTS

1.1 CONSTRUCTION

- EACH DUCT SYSTEM SHALL BE CONSTRUCTED FOR THE SPECIFIC SMACNA DUCT PRESSURE CLASSIFICATIONS SHOWN ON THE CONTRACT DRAWINGS. WHERE NO PRESSURE CLASSES ARE SPECIFIED BY THE DESIGNER, THE SMACNA 1 INCH WG PRESSURE, SEAL CLASS "A".
- ALL DUCTWORK SHALL BE CONSTRUCTED TO SMACNA 1" WG DESIGN AND NOT LESS THAN THE FOLLOWING STANDARDS:
 - CONSTRUCT SO THAT ALL INTERIOR SURFACES ARE SMOOTH. USE SLIP AND DRIVE OR FLANGED AND BOLTED CONSTRUCTION WHEN FABRICATING RECTANGULAR DUCTWORK. USE SPIRAL LOCK SEAM CONSTRUCTION WHEN FABRICATING ROUND SPIRAL DUCTWORK. SHEET METAL SCREWS MAY BE USED ON DUCT HANGERS, TRANSVERSE JOINTS AND OTHER SMACNA APPROVED LOCATIONS IF THE SCREW DOES NOT EXTEND MORE THAN 1/2 INCH INTO THE DUCT.
 - SHEET STEEL SHALL COMPLY WITH ASTM A653 STANDARD SPECIFICATION FOR STEEL SHEET METAL, ZINC COATED (GALVANIZED) OR ZINC IRON ALLOY-COATED (GALVANNEALED) BY HOT DIP PROCESS, AND A924 STANDARD SPECIFICATION FOR GENERAL REQUIREMENT FOR SHEET METAL-COATED BY HOT DIP PROCESS. ALL ANGLE IRON USED FOR SUPPORT SHALL BE GALVANIZED. CONNECTIONS TO WALLS OR FLOOR SHALL BE AIR TIGHT WITH ANGLE IRON AND CAULKING. SEAL ALL DUCT SEAMS, TRANSVERSE AND LONGITUDINAL, AIR TIGHT. PROVIDE TURNING VANES ALL 90° ELBOWS.
 - LONGITUDINAL SEAMS FOR RECTANGULAR DUCTWORK SHALL BE PITTSBURGH LOCK SEAMS WITH SEALING COMPOUND, EQUAL TO BENJAMIN FOSTER NO. 30-03 INSERTED INTO SEAM. ALL SEAMS SHALL BE BRUSHED WITH NO. 30-02 AND COVERED WITH APPROVED SEALING TAPE.
 - RECTANGULAR DUCTWORK 18 GAUGE AND HEAVIER, FILLER RODS SHALL BE IN ACCORDANCE WITH SPECIFICATIONS FOR IRON AND STEEL GAS WELDING RODS, ASTM 215; AWG A5.2.

- WHERE LATEST EDITION OF SMACNA DOES NOT CLEARLY STATE GAUGES AND/OR STIFFENERS TO BE USED OR, WHERE SMACNA STANDARDS REQUIRE INTERPRETATION, THE FOLLOWING MINIMUM METAL GAUGES AND BRACING SHALL BE USED:

USG	MAX. SIDE INCHES BRACING	TRANSVERSE JOINTS AND
22	UP TO 12	S SLIP, DRIVE SLIP, ONE INCH POCKET LOCK ON 8 FOOT CENTERS
22	13 TO 24	1"x1"x1/8" ANGLES ON 4 FOOT CENTERS
20	25 TO 35	1"x1"x1/8" ANGLES ON 2 FOOT CENTERS

- PROVIDE TAPPING IN DUCTS FOR THERMOMETERS WHERE SPECIFIED. IN ADDITION, PROVIDE AN AIRTIGHT PUGHED TAPPING LOCATED AS FOLLOWS:
 - UPSTREAM OF EACH REHEAT COIL AND VAV BOX.
 - DOWNSTREAM OF EACH REHEAT COIL AND VAV BOX.

- FLAT OVAL OR ROUND DUCTWORK MAY BE PROVIDED IN LIEU RECTANGULAR DUCTWORK WITH THE REINFORCEMENT FOR FLAT SIDES SAME AS SPECIFIED FOR THE RECTANGULAR DUCTWORK, AND AS PER SMACNA FLAT OVAL DUCT CONSTRUCTION STANDARDS SHOWN IN FIG. 3-6 AND AS SHOWN IN FIG. 3-1 AND 3-2 FOR ROUND DUCTWORK.

- ALL DUCTWORK SHALL BE SEALED TO CLASS "A" AND LEAK TESTED TO MEAT SMACNA CLASS 6 FOR RECTANGULAR AND CLASS 3 FOR ROUND DUCTS.

1.2 MATERIALS

- SINGLE-WALL RECTANGULAR DUCTS AND FITTINGS.
- SINGLE-WALL ROUND AND FLAT-OVAL DUCTS AND FITTINGS.
- SHEET METAL MATERIALS:
 - GALVANIZED SHEET STEEL.
 - STAINLESS-STEEL SHEETS.
 - ALUMINUM SHEETS.
 - FACTORY-APPLIED ANTI-MICROBIAL COATING.
- DUCT LINER:
 - FIBROUS GLASS, TYPE I, FLEXIBLE.
 - WITH ANTI-MICROBIAL EROSION-RESISTANT COATING.
 - FLEXIBLE ELASTOMERIC.
 - NATURAL FIBER.
- SEALANT MATERIALS:
 - TWO-PART TAPE SEALING SYSTEM.
 - WATER-BASED JOINT AND SEAM SEALANT.
 - SOLVENT-BASED JOINT AND SEAM SEALANT.
 - FLANGED JOINT SEALANT.
 - FLANGE GASKETS.
 - ROUND DUCT JOINT O-RING SEALS.

1.3 DUCT CLEANING

- CLEAN EXISTING DUCT SYSTEM(S) BEFORE TESTING, ADJUSTING, AND BALANCING.
- CLEAN THE FOLLOWING ITEMS:
 - AIR OUTLETS AND INLETS.
 - SUPPLY, RETURN, AND EXHAUST FANS.
 - AIR HANDLING UNIT.
 - COILS AND RELATED COMPONENTS.
 - RETURN-AIR DUCTS, DAMPERS, ACTUATORS, AND TURNING VANES.
 - SUPPLY-AIR DUCTS, DAMPERS, ACTUATORS, AND TURNING VANES.
 - DEDICATED EXHAUST AND VENTILATION COMPONENTS AND MAKEUP AIR SYSTEMS.

1.4 DUCT SCHEDULE

- ALL DUCTS SHALL BE GALVANIZED STEEL EXCEPT AS FOLLOWS:
 - MOIST ENVIRONMENT DUCT MATERIAL: ALUMINUM.

END OF SECTION 233113

SECTION 233713 – DIFFUSERS AND GRILLES

1.1 PRODUCTS

- DIFFUSERS AND GRILLES SHALL BE FURNISHED AND INSTALLED FOR CAPACITIES AND IN LOCATIONS INDICATED ON DRAWINGS. ALL REGISTERS AND DIFFUSERS SHALL BE PRIME COATED STEEL OR EXTRUDED ALUMINUM FINISHED UNLESS OTHERWISE NOTED IN BAKED WHITE ENAMEL.
 - MANUFACTURERS: TITUS
 - SUBJECT TO COMPLIANCE WITH REQUIREMENTS, PROVIDE PRODUCT BY ONE OF THE FOLLOWING:
 - CARNES.
 - HART & COOLEY INC.
 - KRUEGER.
 - METALAIR, INC.
 - NAILO INDUSTRIES INC.
 - ALL DIFFUSERS SHALL HAVE CONTROLLING/EQUALIZING GRID AND OPPOSED BLADE DAMPER UNLESS OTHERWISE NOTED.
 - ALL DUCTED RETURN REGISTERS SHALL HAVE AN OPPOSED BLADE DAMPER UNLESS OTHERWISE NOTED.

END OF SECTION 233713

THERMOSTATIC CONTROLS:

C403.4.1 THERMOSTATIC CONTROLS
THE SUPPLY OF HEATING AND COOLING ENERGY TO EACH ZONE SHALL BE CONTROLLED BY INDIVIDUAL THERMOSTATIC CONTROLS CAPABLE OF RESPONDING TO TEMPERATURE WITHIN THE ZONE. WHERE HUMIDIFICATION OR DEHUMIDIFICATION OR BOTH IS PROVIDED, NOT FEWER THAN ONE HUMIDITY CONTROL DEVICE SHALL BE PROVIDED FOR EACH HUMIDITY CONTROL SYSTEM.
EXCEPTION: INDEPENDENT PERIMETER SYSTEMS THAT ARE DESIGNED TO OFFSET ONLY BUILDING ENVELOPE HEAT LOSSES, GAINS OR BOTH SERVING ONE OR MORE PERIMETER ZONES ALSO SERVED BY AN INTERIOR SYSTEM PROVIDED THAT BOTH OF THE FOLLOWING CONDITIONS ARE MET:

- THE PERIMETER SYSTEM INCLUDES NOT FEWER THAN ONE THERMOSTATIC CONTROL ZONE FOR EACH BUILDING EXPOSURE HAVING EXTERIOR WALLS FACING ONLY ONE ORIENTATION (WITHIN ± 45 DEGREES) (0.8 RAD) FOR MORE THAN 50 CONTIGUOUS FEET (15 240 MM).
- THE PERIMETER SYSTEM HEATING AND COOLING SUPPLY IS CONTROLLED BY THERMOSTATS LOCATED WITHIN THE ZONES SERVED BY THE SYSTEM.

C403.4.1.2 DEADBAND
WHERE USED TO CONTROL BOTH HEATING AND COOLING, ZONE THERMOSTATIC CONTROLS SHALL BE CONFIGURED TO PROVIDE A TEMPERATURE RANGE OR DEADBAND OF NOT LESS THAN 5°F (2.8°C) WITHIN WHICH THE SUPPLY OF HEATING AND COOLING ENERGY TO THE ZONE IS SHUT OFF OR REDUCED TO A MINIMUM.
EXCEPTIONS:

- THERMOSTATS REQUIRING MANUAL CHANGEOVER BETWEEN HEATING AND COOLING MODES.
- OCCUPANCIES OR APPLICATIONS REQUIRING PRECISION IN INDOOR TEMPERATURE CONTROL AS APPROVED BY THE CODE OFFICIAL.

C403.4.1.3 SETPOINT OVERLAP RESTRICTION
WHERE A ZONE HAS A SEPARATE HEATING AND A SEPARATE COOLING THERMOSTATIC CONTROL LOCATED WITHIN THE ZONE, A LIMIT SWITCH, MECHANICAL STOP OR DIRECT DIGITAL CONTROL SYSTEM WITH SOFTWARE PROGRAMMING SHALL BE CONFIGURED TO PREVENT THE HEATING SETPOINT FROM EXCEEDING THE COOLING SETPOINT AND TO MAINTAIN A DEADBAND IN ACCORDANCE WITH SECTION C403.4.1.2.

C403.4.2 OFF-HOUR CONTROLS
EACH ZONE SHALL BE PROVIDED WITH THERMOSTATIC SETBACK CONTROLS THAT ARE CONTROLLED BY EITHER AN AUTOMATIC TIME CLOCK OR PROGRAMMABLE CONTROL SYSTEM.
EXCEPTIONS:

- ZONES THAT WILL BE OPERATED CONTINUOUSLY.
- ZONES WITH A FULL HVAC LOAD DEMAND NOT EXCEEDING 6,800 BTU/H (2 KW) AND HAVING A MANUAL SHUTOFF SWITCH LOCATED WITH READY ACCESS.

C403.4.2.1 THERMOSTATIC SETBACK
THERMOSTATIC SETBACK CONTROLS SHALL BE CONFIGURED TO SET BACK OR TEMPORARILY OPERATE THE SYSTEM TO MAINTAIN ZONE TEMPERATURES DOWN TO 55°F (13°C) OR UP TO 85°F (29°C).

C403.4.2.2 AUTOMATIC SETBACK AND SHUTDOWN
AUTOMATIC TIME CLOCK OR PROGRAMMABLE CONTROLS SHALL BE CAPABLE OF STARTING AND STOPPING THE SYSTEM FOR SEVEN DIFFERENT DAILY SCHEDULES PER WEEK AND RETAINING THEIR PROGRAMMING AND TIME SETTING DURING A LOSS OF POWER FOR NOT FEWER THAN 10 HOURS. ADDITIONALLY, THE CONTROLS SHALL HAVE A MANUAL OVERRIDE THAT ALLOWS TEMPORARY OPERATION OF THE SYSTEM FOR UP TO 2 HOURS. A MANUALLY OPERATED TIMER CONFIGURED TO OPERATE THE SYSTEM FOR UP TO 2 HOURS; OR AN OCCUPANCY SENSOR.

C403.4.2.3 AUTOMATIC START & STOP
AUTOMATIC START AND STOP CONTROLS SHALL BE PROVIDED FOR EACH HVAC SYSTEM. THE AUTOMATIC START CONTROLS SHALL BE CONFIGURED TO AUTOMATICALLY ADJUST THE DAILY START TIME OF THE HVAC SYSTEM IN ORDER TO BRING EACH SPACE TO THE DESIRED OCCUPIED TEMPERATURE IMMEDIATELY PRIOR TO SCHEDULED OCCUPANCY. AUTOMATIC STOP CONTROLS SHALL BE PROVIDED FOR EACH HVAC SYSTEM WITH DIRECT DIGITAL CONTROL OF INDIVIDUAL ZONES. THE AUTOMATIC STOP CONTROLS SHALL BE CONFIGURED TO REDUCE THE HVAC SYSTEM'S HEATING TEMPERATURE SETPOINT AND INCREASE THE COOLING TEMPERATURE SETPOINT BY NOT LESS THAN 2°F (-16.6°C) BEFORE SCHEDULED UNOCCUPIED PERIODS BASED ON THE THERMAL LAG AND ACCEPTABLE DRIFT IN SPACE TEMPERATURE THAT IS WITHIN COMFORT LIMITS.

PROJECT NAME/ADDRESS:

L&L HAWAIIAN BARBECUE

JOB NUMBER

SHEET CONTENT

MECHANICAL SPECIFICATIONS

SHEET NO

M-0.02

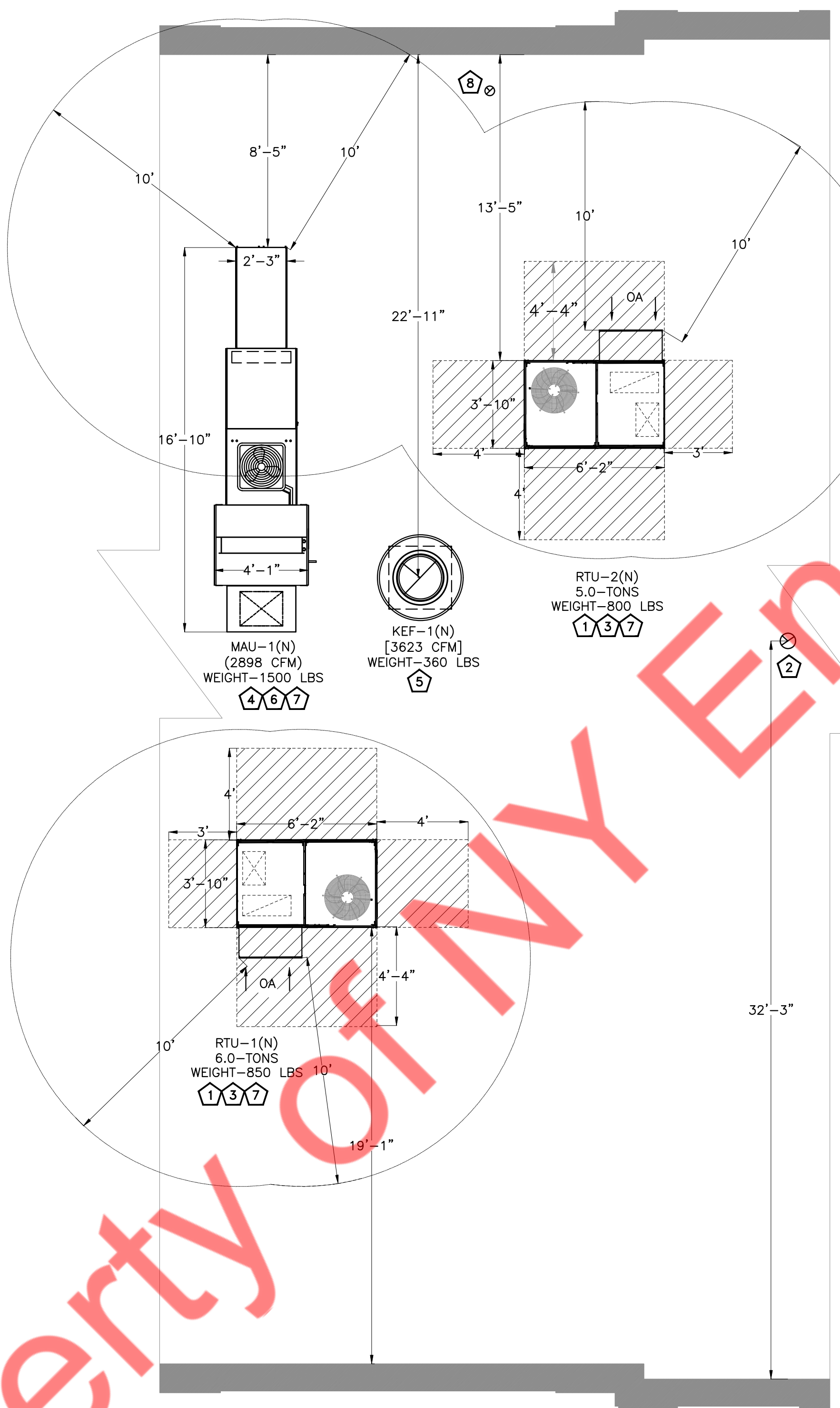
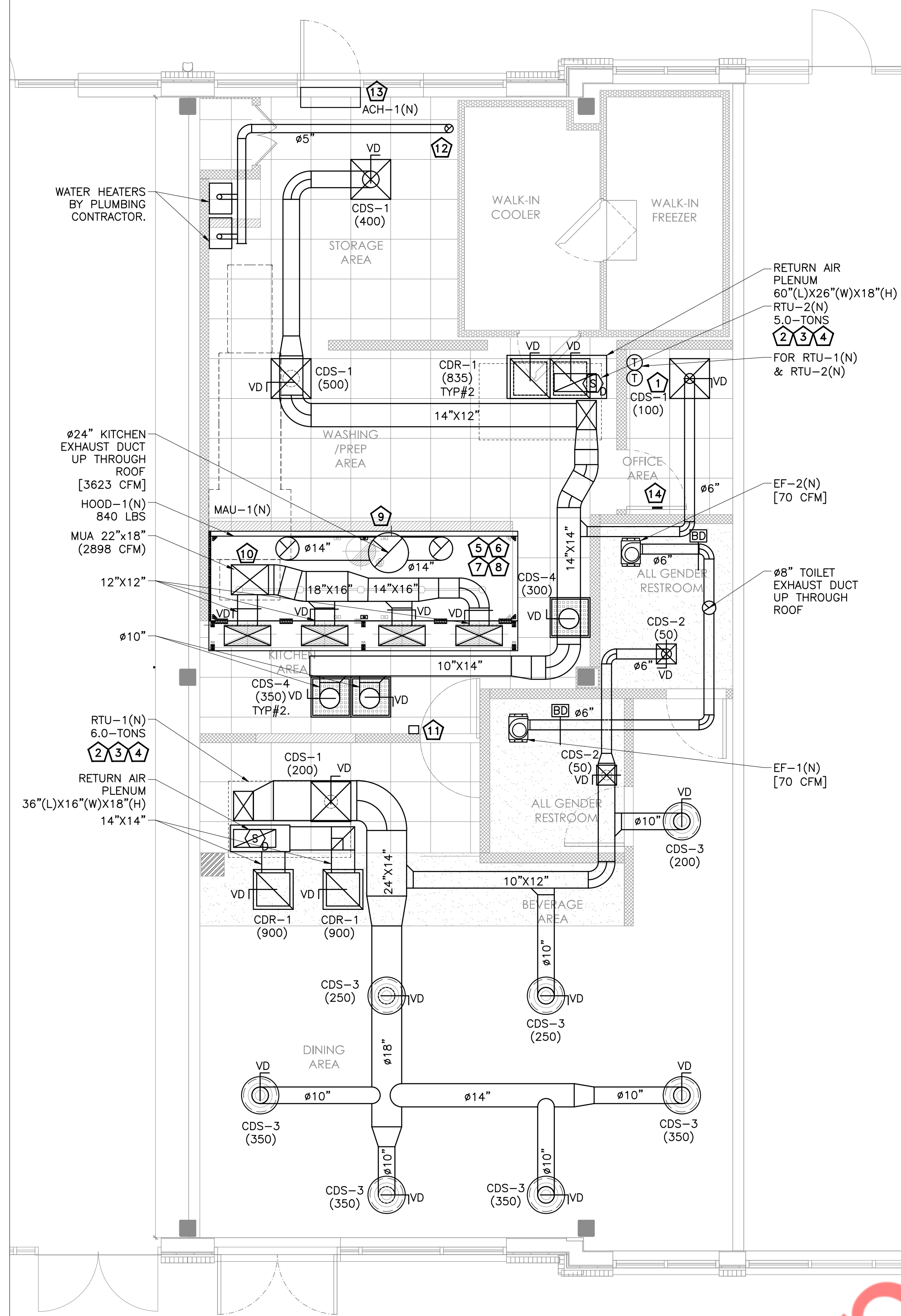

MECHANICAL GENERAL NOTES

- A. CONTRACTOR SHALL BALANCE EACH DEVICE WITH THE CFM SHOWN ON PLAN.
- B. NEW DUCTWORK SHOWN ON PLAN ARE SCHEMATIC ONLY. CONTRACTOR SHALL COORDINATE WITH OTHER TRADES FOR PIPING AND DUCTWORK ROUTING, OFFSET AND RUN PIPING, DUCTWORK INSIDE THE STRUCTURE IF REQUIRED. PROVIDE ANY EXTRA PIPING, DUCTWORK, FITTINGS, INSULATIONS AND OTHER ACCESSORIES IN ORDER TO COMPLETE THE INSTALLATION.
- C. COORDINATE LOCATIONS AND SIZES OF ROOF OPENINGS WITH OWNER AND STRUCTURAL ENGINEERS.
- D. EQUIPMENT SIZES, DIMENSIONS AND REQUIRED CONNECTIONS SHALL BE VERIFIED WITH THE ACTUAL EQUIPMENT SELECTED VENDOR DRAWINGS BEFORE FABRICATION OF DUCTWORK, PIPING ETC.
- E. DUCT SIZES SHOWN ON PLANS ARE CLEAR INSIDE AIR STREAM DIMENSIONS.
- F. CONTRACTOR SHALL COORDINATE ALL ELECTRICAL REQUIREMENTS FOR ALL HVAC BASED ON ACTUAL EQUIPMENT SELECTED PRIOR TO INSTALLATION.
- G. CONTRACTOR SHALL COORDINATE EQUIPMENT WEIGHTS AND SUPPORTS BASED ON ACTUAL EQUIPMENT SELECTED.
- H. COORDINATE WITH ALL TRADES FOR MATERIALS IN RATED AND PLENUM SPACES.
- I. MOUNT DUCTWORK AS HIGH AS POSSIBLE.
- J. TEST AND BALANCE AIR SYSTEMS. PROVIDE REPORT TO G.C. AND OWNER.
- K. MECHANICAL CONTRACTOR TO COORDINATE INSTALLATION OF WATER HEATER EXHAUST FLUE WITH PLUMBING CONTRACTOR.
- L. ALL EXPOSED DUCTWORK SHALL BE INTERNALLY LINED. ALL DUCTWORK DIMENSIONS ARE INSIDE CLEAR.
- M. NEW DUCTWORK IN CONCEALED AREAS MAY BE RECTANGULAR WITH EQUIVALENT CROSS SECTIONAL FLOW AREA.
- N. PROVIDE FIRE OR FIRE+SMOKE DAMPER WHEREVER DUCTS ARE CROSSING FIRE/SMOKE RATED WALLS/BARRIERS. COORDINATE WITH ARCHITECTURAL DRAWINGS FOR FIRE RATINGS OF THE WALLS.
- O. R-5 INSULATION (INTERNAL FOR EXPOSED DUCTS AND EXTERNAL FOR CONCEALED DUCTS) FOR SUPPLY & RETURN AIR DUCTS. PROVIDE ACOUSTIC INSULATION ON MAIN SUPPLY AND RETURN AIR DUCTS UP TO 10 FT. FROM HVAC UNIT.
- P. ALL SUPPLY AND RETURN AIR PLENUMS SHALL BE STENCILED WITH RTU NUMBERS FOR IDENTIFICATION.
- Q. ALL SOURCE OF MECHANICAL INTAKE SHALL MAINTAIN 10 LINEAR FEET SEPARATION BETWEEN ANY SOURCE OF EXHAUST. CONTRACTOR IS RESPONSIBLE TO ADJUST DUCT LENGTH AS NEEDED.
- R. ALL RTU WEIGHTS ARE INCLUDING ROOF CURBS AND/OR ADAPTORS.

MECHANICAL FLOOR PLAN KEY NOTES:

- 1 7-DAY PROGRAMMABLE THERMOSTATS AND RELATED WIRING TO CONTROL RTUs. MOUNT 48" AFF. PROVIDE LOCKABLE COVER. CONFIRM & COORDINATE FINAL LOCATION WITH ARCHITECT/OWNER.
- 2 EXTEND FULL SIZE SUPPLY & RETURN DUCTWORK FROM ROOFTOP UNITS TO SPACE. EXTEND AS SHOWN. ACOUSTICALLY LINE THE FIRST 10' OF BOTH SUPPLY AND RETURN MAIN DUCTS. PROVIDE W.M.S. TO THE RETURN AIR DUCT. COORDINATE ROUTING THROUGH STRUCTURAL TRUSSES AND OFFSET AS REQUIRED IN CURB SPACE.
- 3 REMOTE TEMP. SENSORS MOUNTED IN RETURN AIR DUCT.
- 4 SMOKE DETECTOR SHALL BE FURNISHED/INSTALLED BY MECHANICAL CONTRACTOR AND WIRED BY ELECTRICAL CONTRACTOR TO SHUT DOWN CORRESPONDING RTUs UNDER ALARM CONDITIONS. ALL WIRING SHALL BE IN CONDUIT PER N E C SMOKE DETECTOR SHALL BE SYSTEM SENSOR MODEL DH100ACDCLP OR EQUAL.
- 5 INSTALL TYPE-I GREASE EXHAUST HOOD. SUPPORT HOOD PER MANUFACTURER'S INSTALLATION INSTRUCTIONS. PROVIDE TRAPEZE HANGERS FOR ALL THREAD SUPPORT UNDER DUCTWORK AS REQUIRED. TRANSITION FROM HOOD CONNECTION TO WELDED KITCHEN EXHAUST DUCT SIZES SHOWN.
- 6 GREASE DUCT TO BE PROVIDED WITH KITCHEN EQUIPMENT AND INSTALLED BY MECHANICAL CONTRACTOR. INSTALL PER MANUFACTURER'S INSTRUCTIONS.
- 7 CLEAN-OUT OPENINGS SHALL BE PROVIDED AT EVERY CHANGE IN DIRECTION WITHIN 10 FEET THAT ARE GREATER THEN 45 DEGREE. TIGHT-FITTING DOORS CONSTRUCTED OF STEEL HAVING A THICKNESS NOT LESS THAN THAT REQUIRED FOR THE DUCT. OPENING DOOR ASSEMBLIES SHALL HAVE A GASKET OR SEALANT THAT IS NONCOMBUSTIBLE AND LIQUID TIGHT, AND SHALL NOT HAVE FASTENERS THAT PENETRATE THE DUCT. THE OPENING DIMENSIONS SHALL BE 12X12 INCHES ON ACCESSIBLE SIDE OF DUCT. SPACING BETWEEN CLEAN OUT OPENING SHALL NOT BE MORE THAN 20 FEET. THE OPENING EDGES SHALL BE A MINIMUM OF 1 INCH FROM THE EDGES OF THE DUCT. WHERE LOCATED IN THE BOTTOM OF THE DUCT, CLEAN-OUT OPENINGS SHALL BE DESIGNED TO PROVIDE INTERNAL DAMMING AROUND THE OPENING. SHALL BE PROVIDED WITH GASKETING TO PRECLUDE GREASE LEAKAGE, SHALL PROVIDE FOR DRAINAGE OF GREASE DOWN THE DUCT AROUND THE DAM, AND SHALL BE APPROVED FOR THE APPLICATION.
- 8 PROVIDE GREASE RESERVOIR AT THE LOWEST POINT IN GREASE EXHAUST DUCT OF DUCT RUN. GREASE EXHAUST DUCT TO HAVE 2% SLOPE TOWARDS THE GREASE RESERVOIR. COORDINATE WITH ARCHITECT FOR GREASE RESERVOIR ACCESS.
- 9 #24" EXHAUST DUCT FROM HOOD-1(N) UP THROUGH ROOF TO KEF-1(N).
- 10 EXTEND MAKE-UP AIR DUCT FROM HOOD-1(N) UP TO MAKE-UP AIR UNIT ON ROOF MAU-1(N).
- 11 LOCATION OF ANSUL SYSTEM REMOTE MANUAL PULL STATION. VERIFY EXACT LOCATION WITH KITCHEN EQUIPMENT SUPPLIER.
- 12 #3"/#5" CONCENTRIC VENT FROM HOT WATER HEATERS. TERMINATE VENT AT LEAST 36" ABOVE ROOF. INSTALL AS PER MANUFACTURER'S RECOMMENDATIONS.
- 13 COORDINATE REQUIREMENT & FINAL LOCATION OF AIR CURTAIN WITH OWNER/ARCHITECT. COORDINATE WITH ELECTRICAL CONTRACTOR FOR POWER SUPPLY.
- 14 PROVIDE 1" DOOR UNDERCUT OR 6"x6" DOOR GRILLE.

MECHANICAL ROOF PLAN KEY NOTES:

- 1 ROOFTOP UNITS TO BE PROVIDED AND INSTALLED BY LANDLORD. VERIFY EXACT LOCATION ON SITE. PROVIDE FLEXIBLE CONNECTORS ON SUPPLY AND RETURN DUCT CONNECTIONS. SET OUTSIDE AIR AS INDICATED ON ROOFTOP UNIT SCHEDULES. MECHANICAL CONTRACTOR SHALL SCRIBE INTO UNIT POSITION OF OUTSIDE AIR DAMPER AND LABEL OUTSIDE AIR VOLUME AND PERCENT OF OUTSIDE AIR. TRANSITION AND CONNECT SUPPLY AND RETURN DUCTWORK FROM BELOW.
- 2 EXHAUST DUCT UP THROUGH ROOF. TERMINATE WITH GOOSENECK & WIRE-MESH. MAINTAIN A MINIMUM OF 10 FT DISTANCE FROM ALL OUTSIDE AIR INTAKES SOURCE.
- 3 ROUTE CONDENSATE DRAIN FROM RTUs ON THE ROOF TO THE NEAREST DRAIN POINT. CONNECT TO A DRAIN LINE VIA AIR GAP IN AN APPROVED MANNER.
- 4 MAKE-UP AIR UNIT AND ROOF CURB ARE OWNER PROVIDED. PROVIDE FLEXIBLE CONNECTION ON THE SUPPLY DUCT CONNECTION TRANSITION TO DUCT SIZE INDICATED. FIELD VERIFY EXISTING CONDITIONS PRIOR TO BID.
- 5 ROOF MOUNTED GREASE EXHAUST FAN AND FAN CURB ARE OWNER PROVIDED. COORDINATE INSTALLATION OF FAN WITH LANDLORD AND EXISTING CONDITIONS TO ENSURE THAT EXHAUST OUTLETS SHALL BE LOCATED NOT LESS THAN 10 FT. HORIZONTALLY FROM AIR INTAKE SOURCE.
- 6 ROUTE CONDENSATE DRAIN FROM MAU ON THE ROOF TO THE NEAREST DRAIN POINT. CONNECT TO A DRAIN LINE VIA AIR GAP IN AN APPROVED MANNER.
- 7 ALL OUTSIDE AIR INTAKES SHALL BE LOCATED A MINIMUM OF 10' FROM ANY SANITARY VENT, EXHAUST FAN DISCHARGE AND FLUE OF OTHER GAS FIRED EQUIPMENT. WHEN NECESSARY, EXTEND VENT OR PROVIDE ADDITIONAL FRESH AIR INTAKE DUCTWORK AS DIRECTED BY THE ENGINEER. TERMINATE WITH GOOSENECK AND INSECT SCREEN.
- 8 #3"/#5" CONCENTRIC VENT FROM HOT WATER HEATERS. TERMINATE VENT AT LEAST 36" ABOVE ROOF. INSTALL AS PER MANUFACTURER'S RECOMMENDATIONS.

PROJECT NAME/ADDRESS:

L&L HAWAIIAN BARBECUE

JOB NUMBER

SHEET CONTENT

MECHANICAL FLOOR & ROOF PLANS

SHEET NO

M-1.00

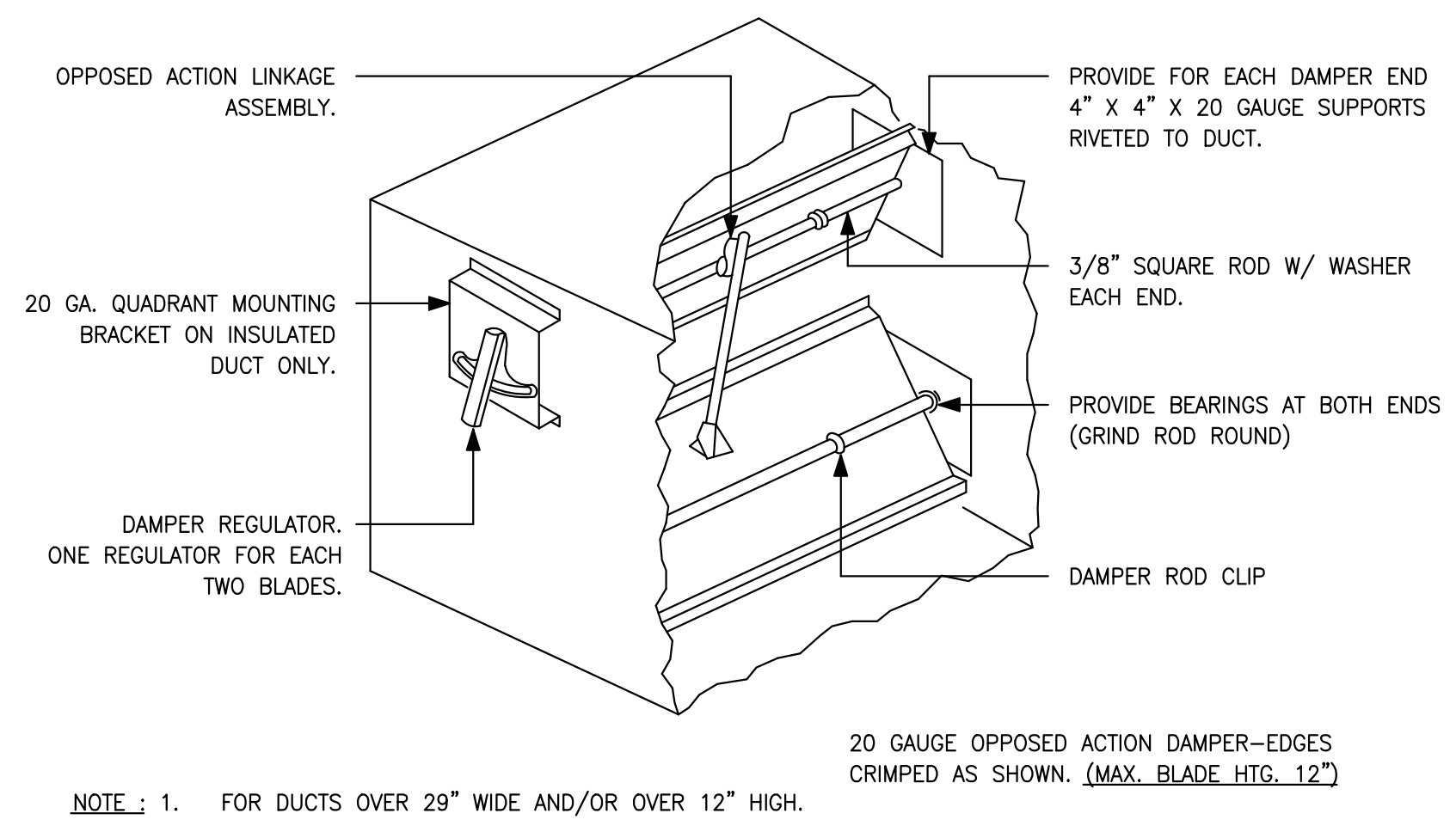

NOTE: 1. FOR DUCTS OVER 29\"/>

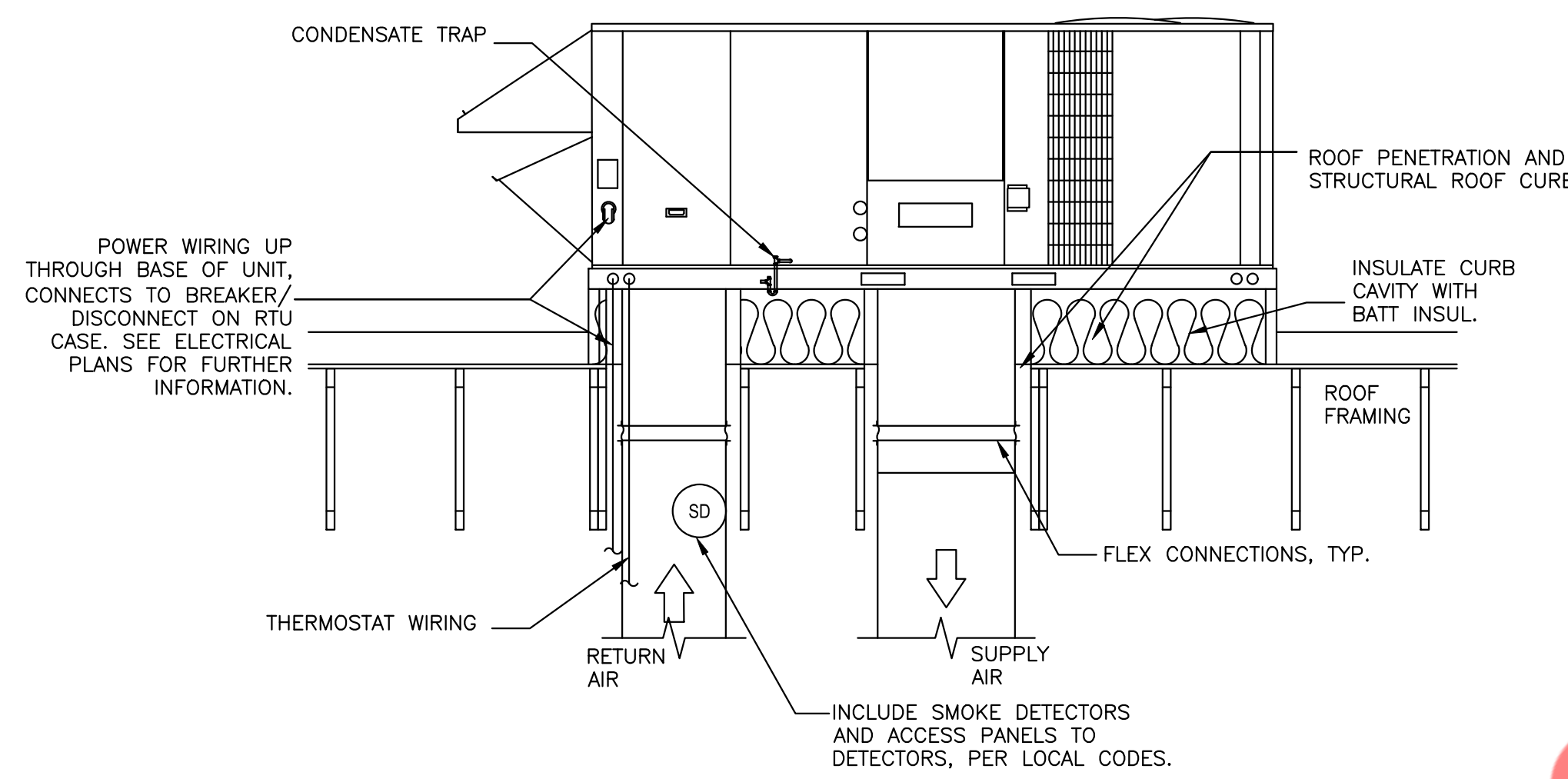

2 TYPICAL ROOF TOP UNIT DETAILS
M-5.00 N.T.S

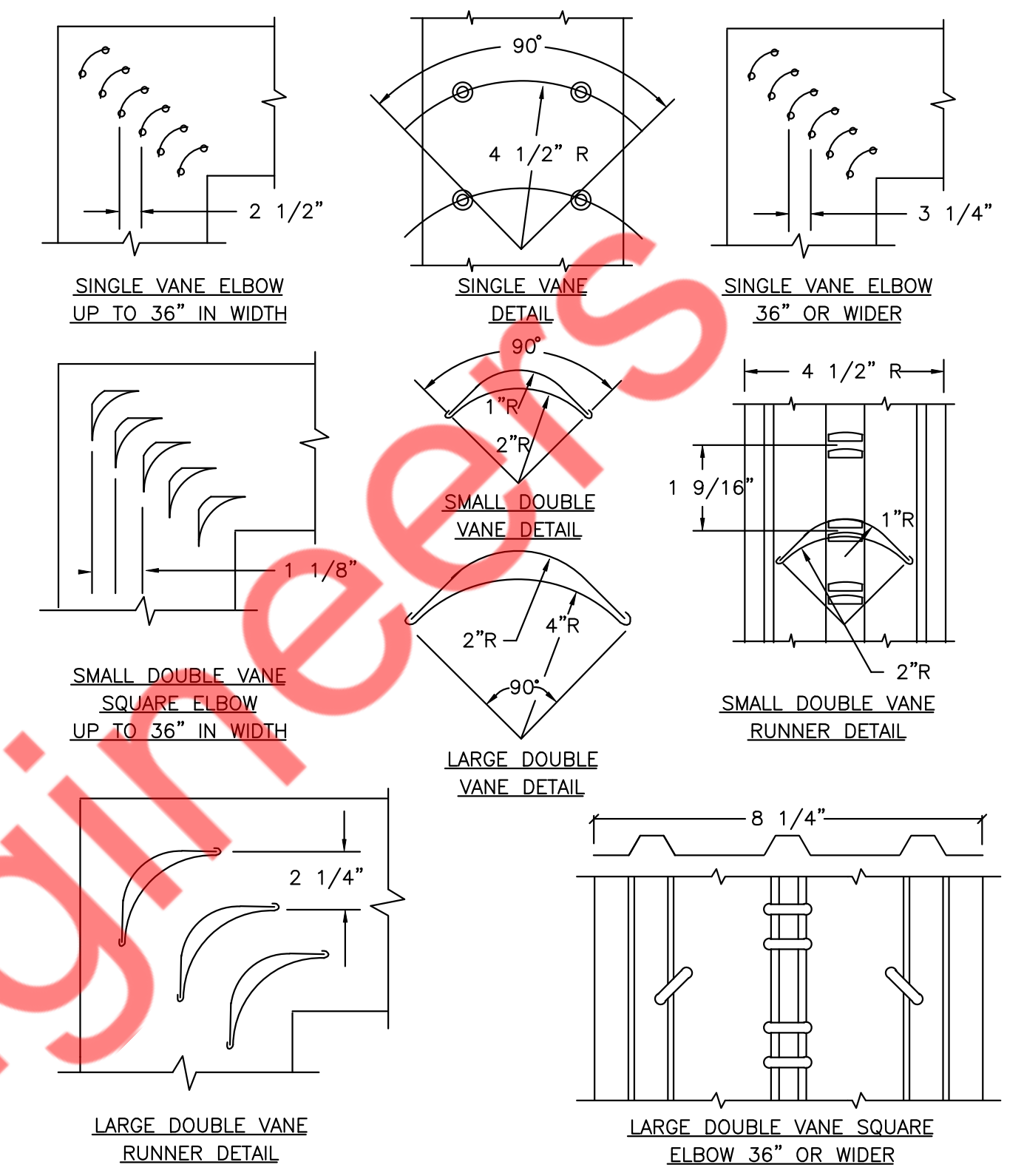

3 LOW VELOCITY DUCTWORK ELBOWS
M-5.00 N.T.S

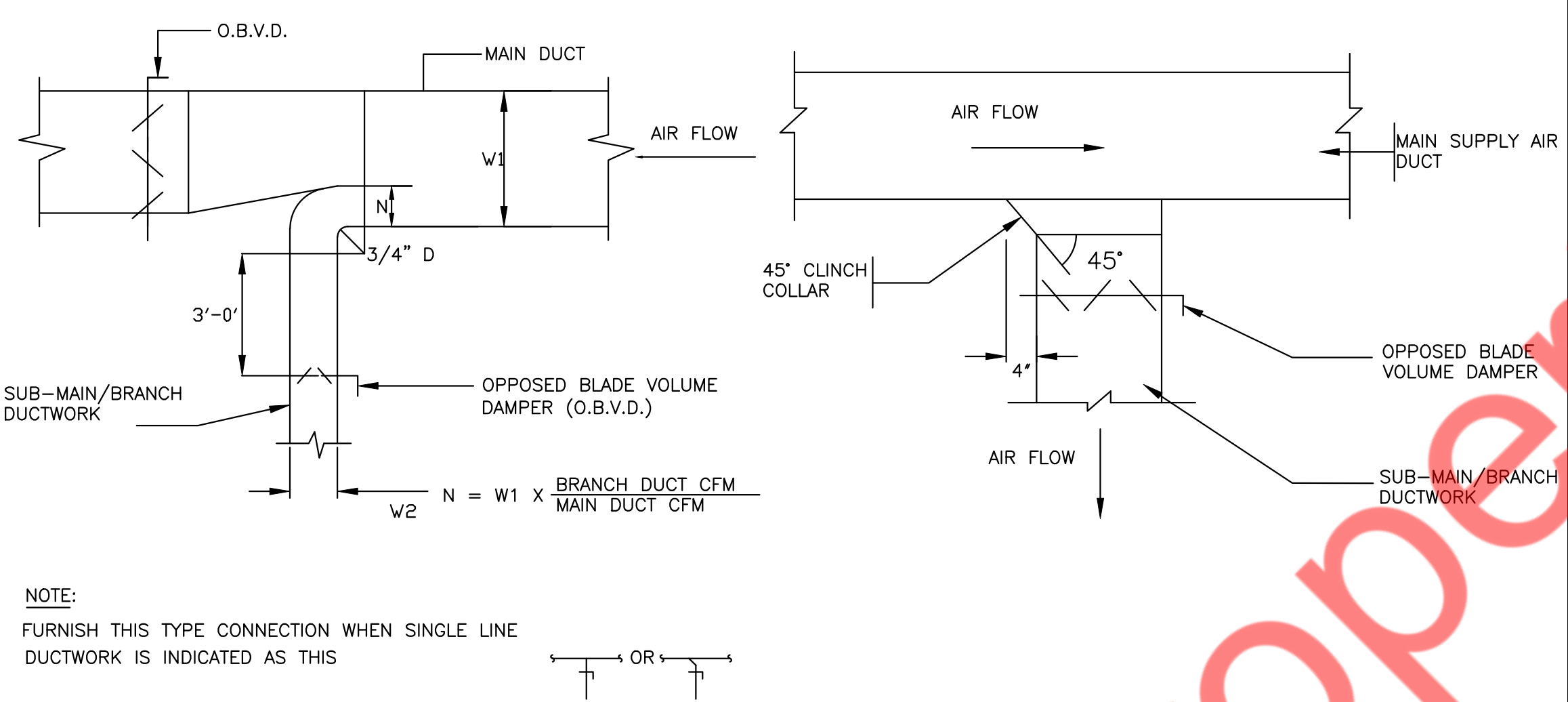

NOTE: FURNISH THIS TYPE CONNECTION WHEN SINGLE LINE DUCTWORK IS INDICATED AS THIS

4 SUPPLY AIR DUCTWORK SUB-MAIN/BRANCH DUCT CONNECTION
M-5.00 N.T.S

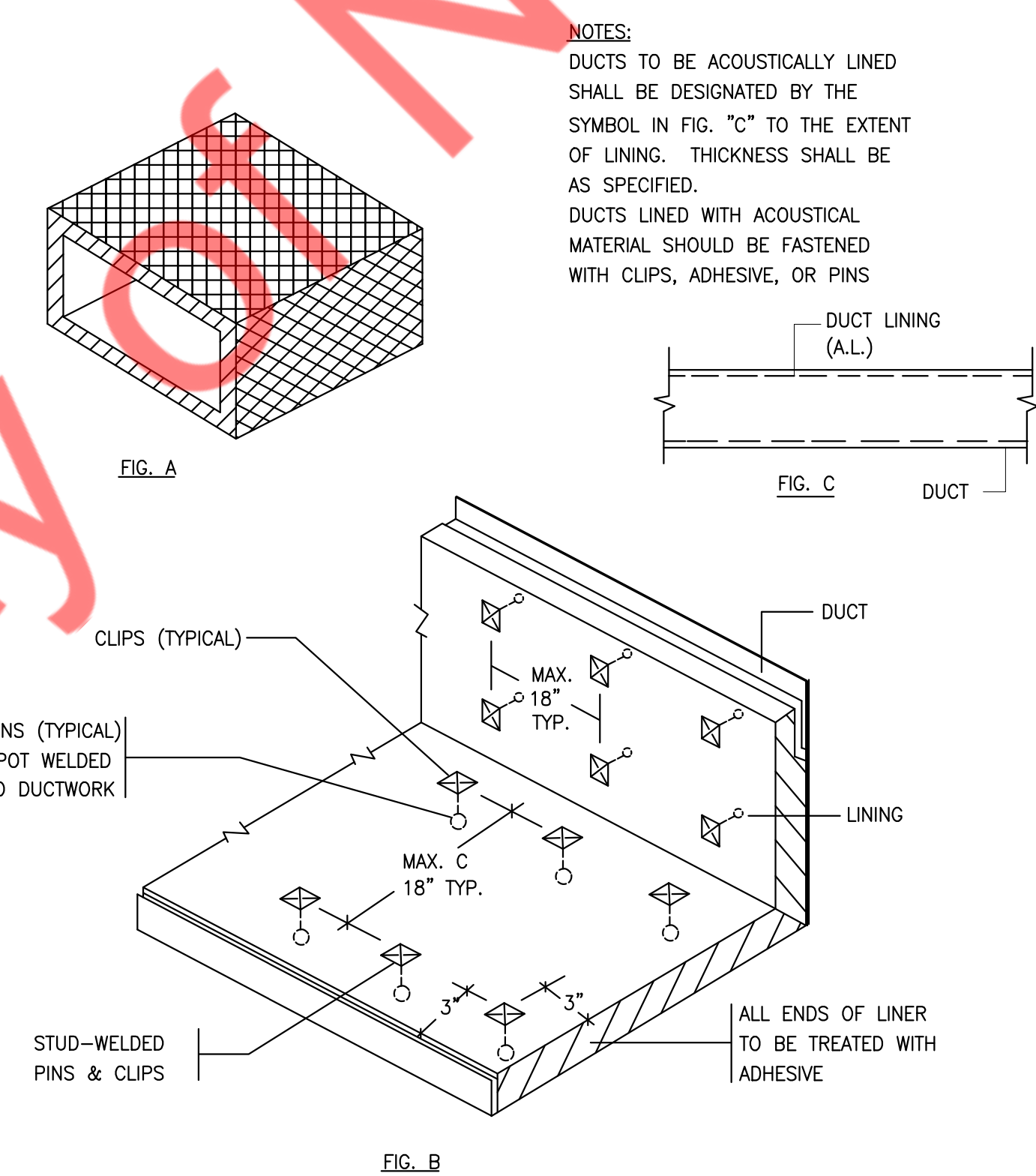

5 ACOUSTICAL TREATMENT DUCT LINING
M-5.00 N.T.S

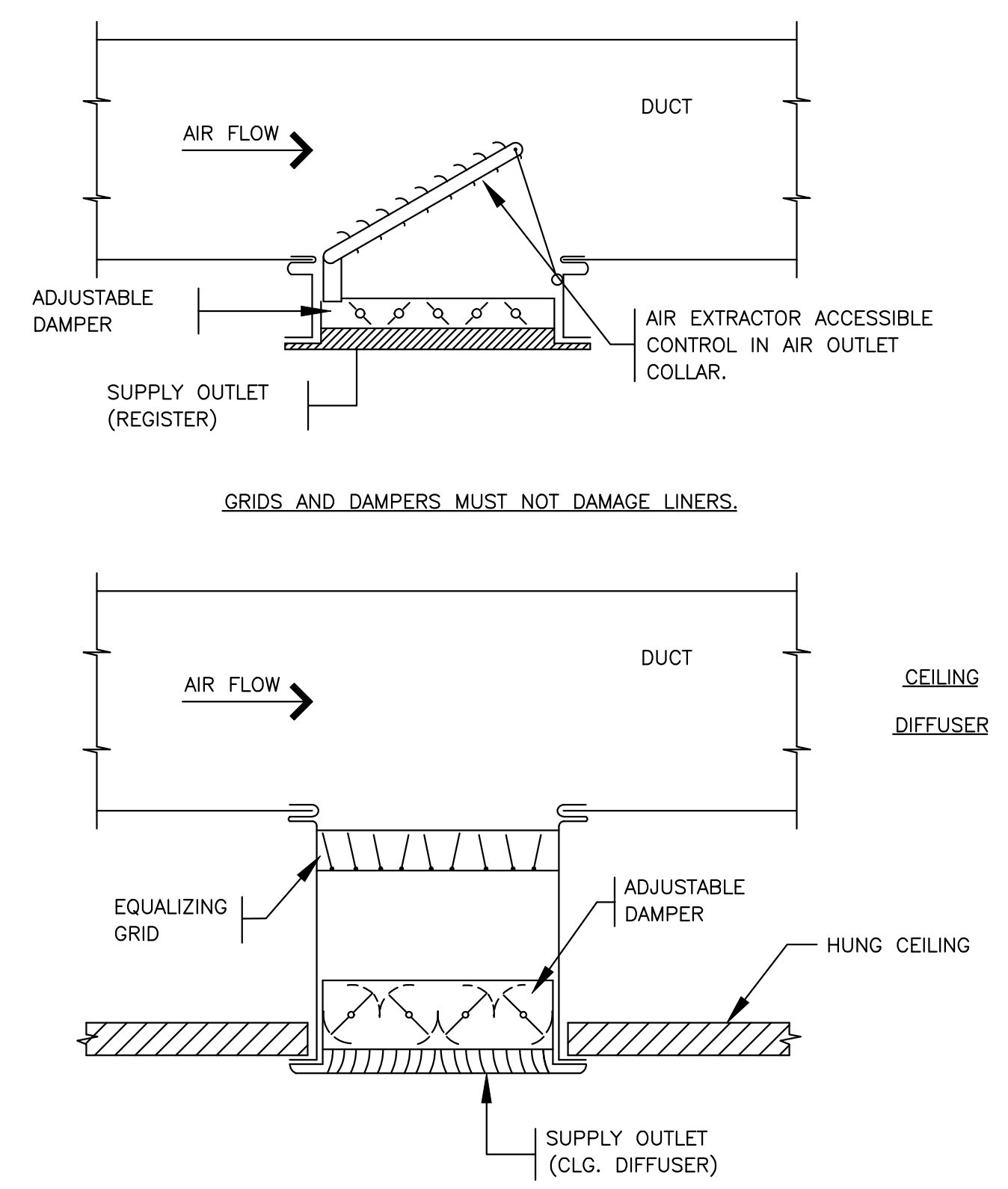

6 DIFFUSER AND GRILLE REGISTER CONNECTIONS
M-5.00 N.T.S

PROJECT NAME/ADDRESS:

L&L HAWAIIAN BARBECUE

JOB NUMBER

SHEET CONTENT
MECHANICAL DETAILS
(1 OF 2)

SHEET NO

M-5.00

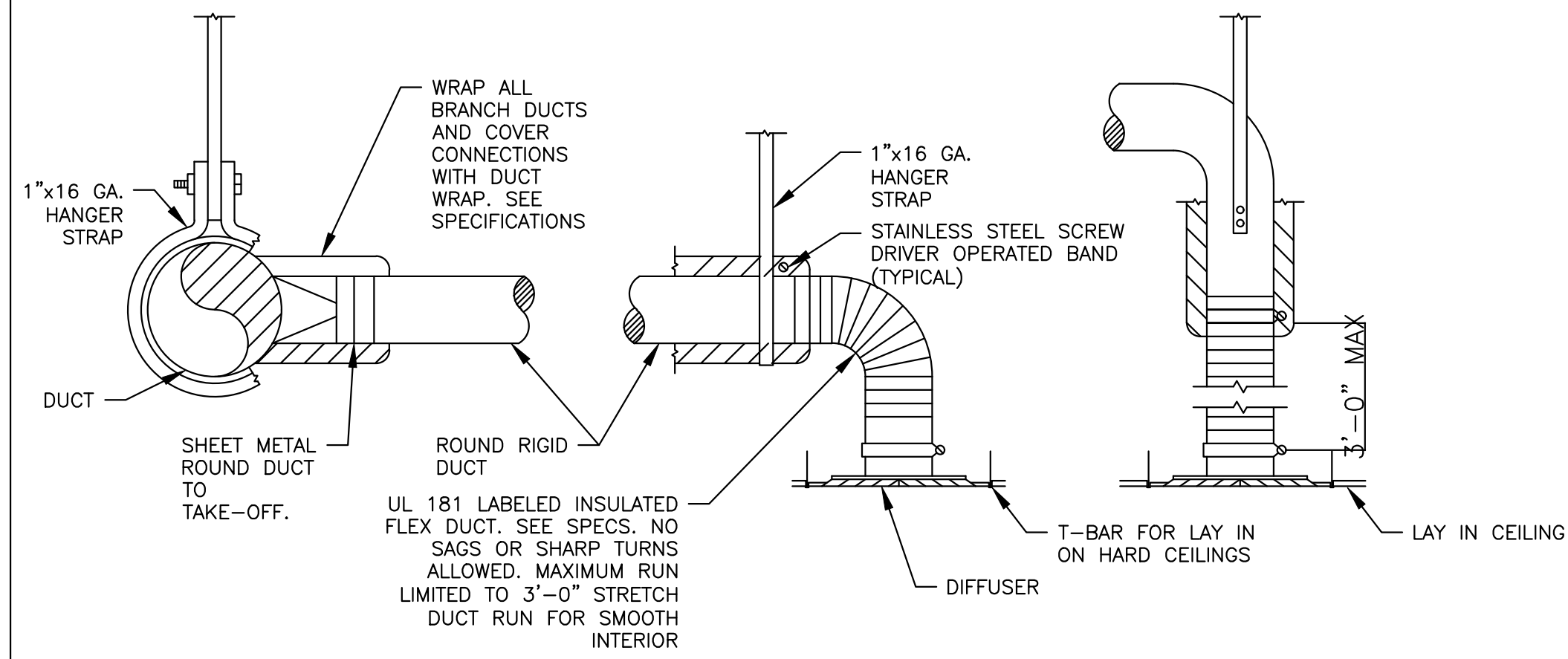

1 TYPICAL DIFFUSER CONNECTION DETAIL
M-5.01 N.T.S

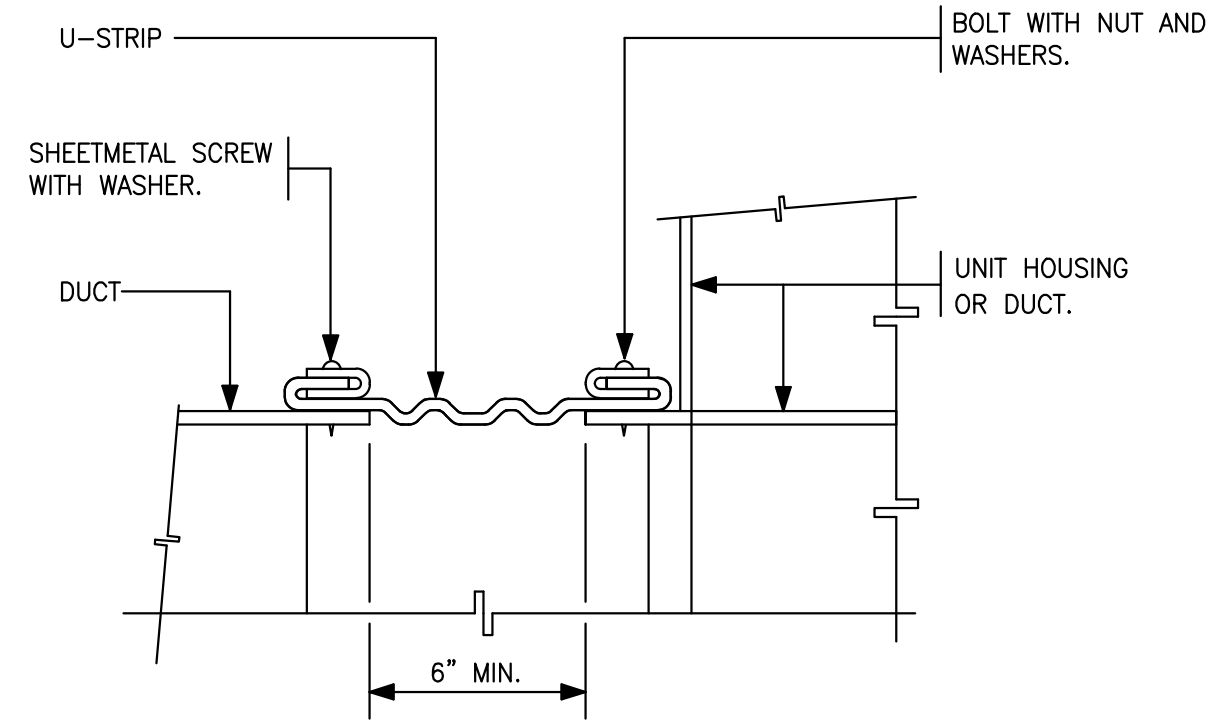

2 FLEXIBLE CONNECTION (DUCT-EQUIPMENT)
M-5.01 N.T.S

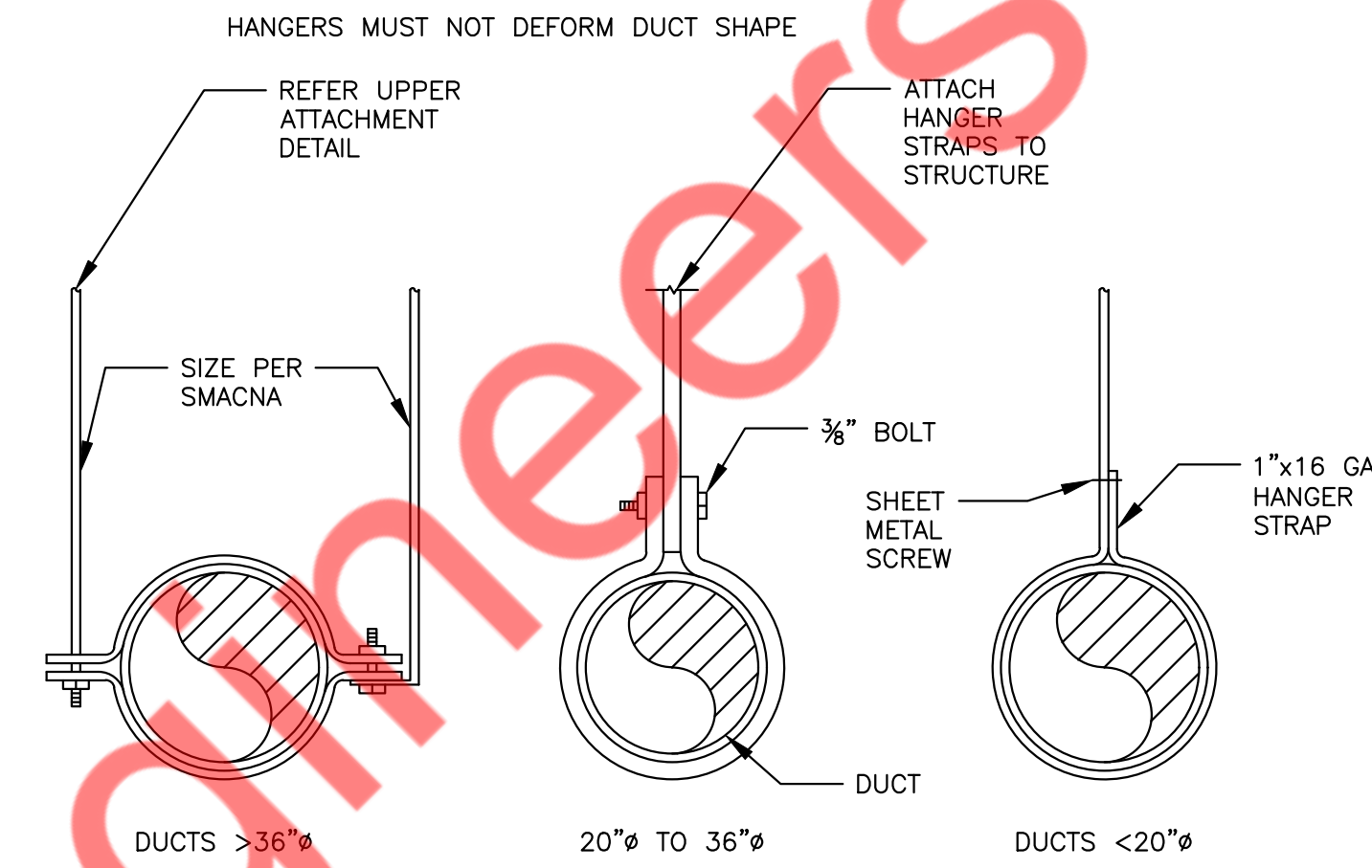

4 ROUND DUCT SUPPORT DETAIL
M-5.01 N.T.S

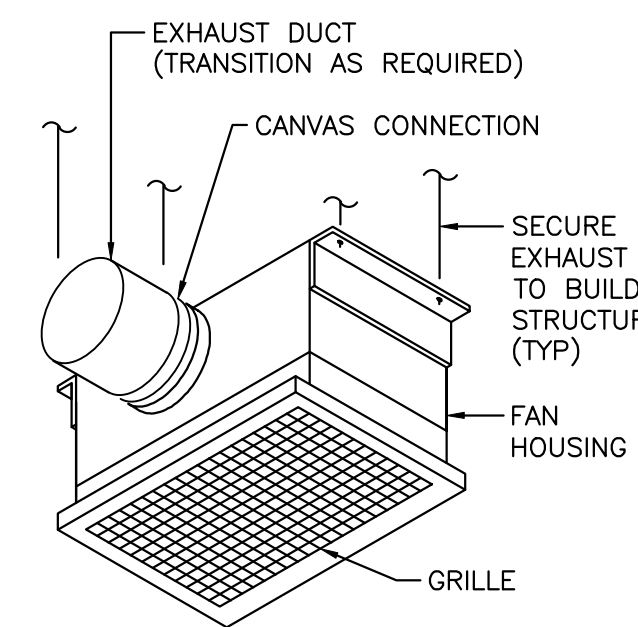

3 CEILING EXHAUST FAN DETAIL
M-5.01 N.T.S

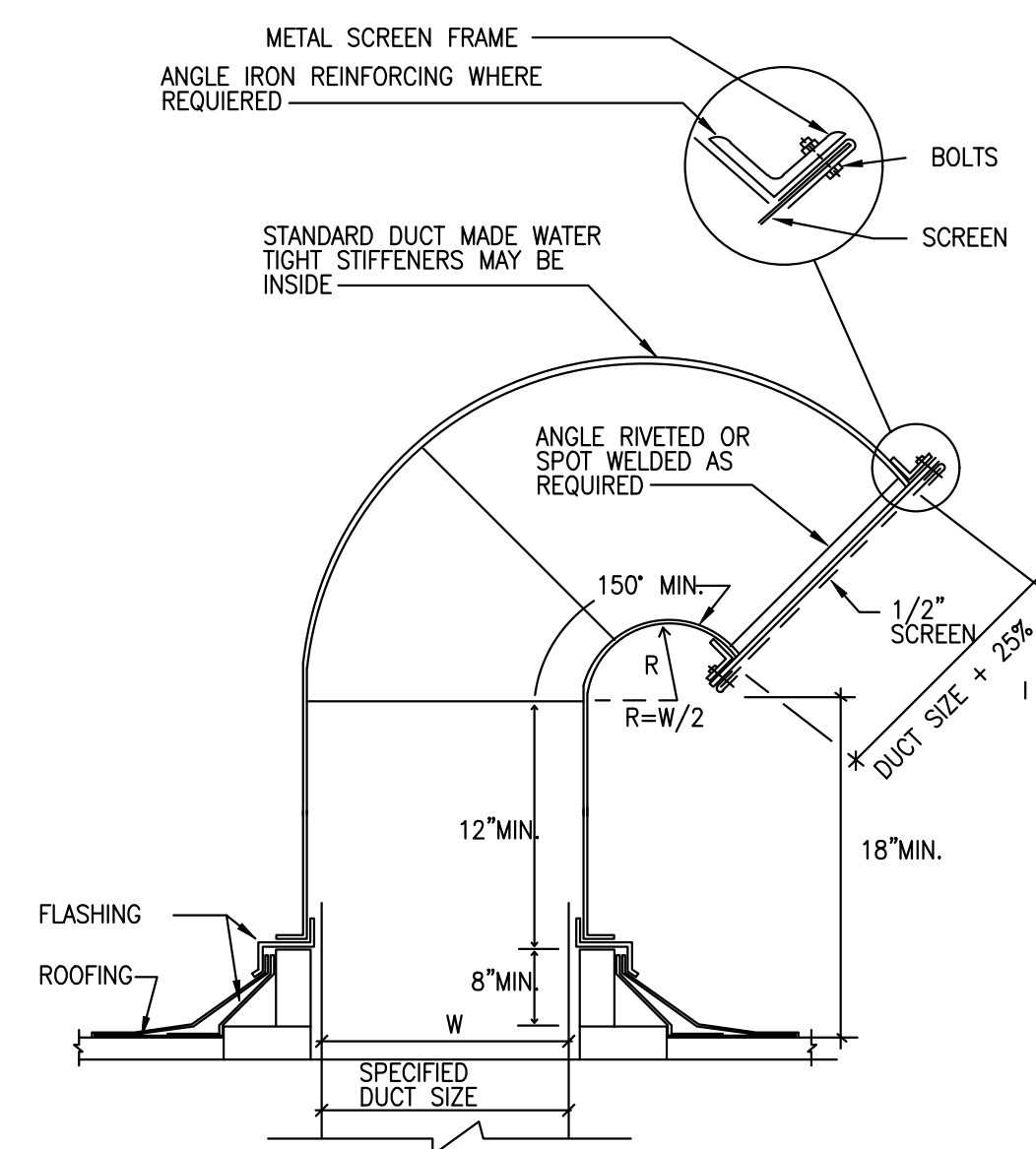

5 TYPICAL DETAIL OF ROOF GOOSENECK
M-5.01 N.T.S

NOTES:

1. DUCTS SHALL NOT BE HUNG FROM OR SUPPORTED BY HUNG CEILING.
2. FOR ALL DUCTS, HANGERS SHALL BE TURNED UNDER AND FASTENED TO TO THE BOTTOM OF DUCT AS SHOWN ABOVE.
3. FRICTION OR CADDY CLIP ATTACHMENT TO STRUCTURE IS NOT PERMITTED.

DUCT HANGER SCHEDULE		
DUCT CROSS SECTIONAL AREA	STRAP HANGER SIZE	MAX. SPACING
UNDER 2 SQ. FT.	1" X 1/16"	6"-0" O.C.
2 TO 4 SQ. FT.	1" X 1/8"	8"-0" O.C.
4 TO 8 SQ. FT.	1" X 1/8"	6"-0" O.C.
OVER 8 SQ. FT.	1" X 1/8"	4'-0" O.C.

6 DUCT HANGING DETAILS
M-5.01 N.T.S

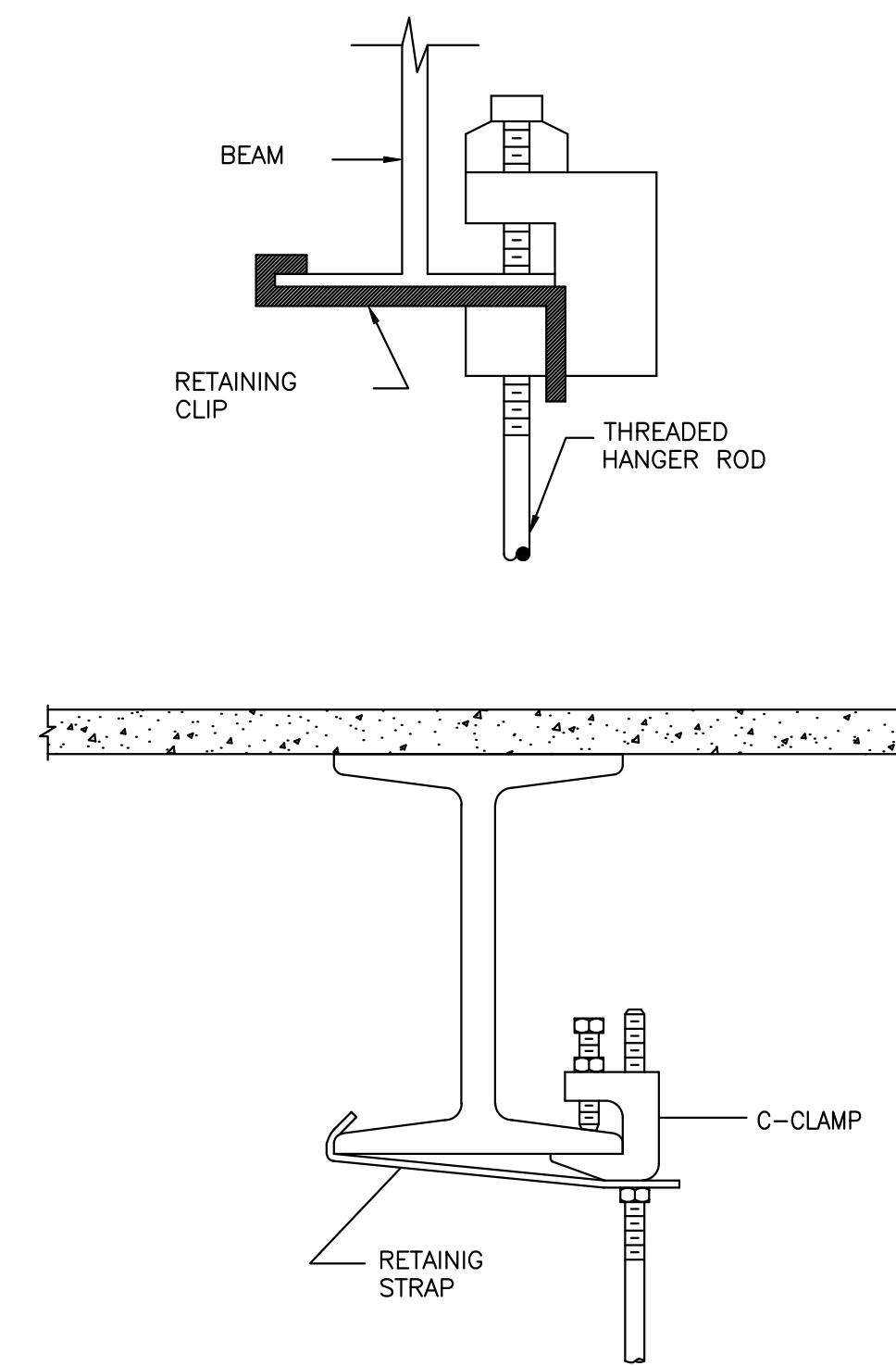

7 UPPER ATTACHMENT
M-5.01 N.T.S

PROJECT NAME/ADDRESS:

L&L HAWAIIAN BARBECUE

JOB NUMBER

SHEET CONTENT
MECHANICAL DETAILS
(2 OF 2)

SHEET NO

M-5.01

ROOF TOP UNITS SCHEDULE														DESIGN BASIS- CARRIER OR EQUIVALENT							
UNIT ID	MANUFACTURER	MODEL	NOMINAL TONS	SUPPLY FAN DATA			GAS HEAT		COOLING DATA				ELECTRICAL DATA				SEER-2	IEER/EER	THERMAL EFFICIENCY (%)	OPERATING WEIGHT (LBS)	REMARK
				TOTAL CFM	OUTSIDE AIR CFM	EXTERNAL STATIC PRESSURE (IN. W.G.)	INPUT MBH	OUTPUT MBH	TOTAL MBH	SENSIBLE MBH	AMBIENT TEMP. DB (°F)	ENTERING TEMP. DB / WB(°F)	VOLTS	PHASE	MCA(A)	MOC(P)(A)					
RTU-1(N)	CARRIER OR EQUIVALENT	48FCDM07B2A5 OR EQUIVALENT	6	2400	600	1.0	67	54	72.4	55.6	95	80/67	208-230	3	33.0	50	-	15.5/11.0	81	850	PROVIDED BY LANDLORD
RTU-2(N)	CARRIER OR EQUIVALENT	48FCDA06B2A5 OR EQUIVALENT	5	2000	330	1.0	67	54	62.30	46.40	95	80/67	208-230	3	29.0	45	13.40	-	81	800	

- NOTES:**
- ALL EQUIPMENT MUST BE MEETING OR EXCEEDING THE MINIMUM REQUIREMENTS.
 - ELECTRICAL CONNECTION TO BE SINGLE POINT AND TO BE THROUGH THE BOTTOM OF THE UNIT.
 - PROVIDE DISCONNECT SWITCH AND AN UNPOWERED GFCI RECEPTACLE.
 - 14" ROOF CURB - CONTRACTOR SHALL FIELD INSULATE. SHIP ASAP AHEAD OF THE UNIT.
 - CONNECT CONDENSATE DRAIN LINE FROM ALL RTUS ON THE ROOF TO THE NEAREST DRAIN POINT. CONNECT TO A DRAIN LINE VIA AIR GAP IN AN APPROVED MANNER.
 - CABINET WITH 1/2" FIBERGLASS INSULATION.
 - UNIT SHALL BE COMPLETE WITH GAS HEATING SECTION. GAS REGULATOR TO RECEIVE 4-13" GAS PRESSURE FROM MAIN.
 - DRY BULB & ENTHALPY ECONOMIZER WITH BAROMETRIC RELIEF / 25% MANUAL OUTSIDE AIR DAMPER ASSEMBLY WITH HOOD (ZONE 'E' ONLY). PROVIDE ECONOMIZER WITH FDD.
 - PROVIDE 8-WIRE, 24 VAC, AUTOMATIC CHANGEOVER, 2-STAGE HEAT / COOL, REMOTELY PROGRAMMABLE THERMOSTAT.
 - REMOTE SENSORS SHALL BE PROVIDED IN SPACE WIRED BACK TO PROGRAMMABLE, 24 HOUR, 7 DAY, THERMOSTATS.
 - ANTI SHORT CYCLE TIMER.
 - THROWAWAY 2" FILTERS (MERV 13).
 - PROVIDE ALL COMPRESSORS WITH 5 YEAR WARRANTY.
 - PROVIDE SMOKE DETECTOR IN RETURN AIR SIDE. PROVIDE GLOBAL SHUTDOWN TO ALL HVAC UNITS UPON ACTIVATION OF A BUILDING'S FIRE ALARM SYSTEM.

EXHAUST FAN SCHEDULE											
TAG	QUANTITY	FLOW RATE CFM	EXTERNAL STATIC PRESSURE IN W.G.	SPEED RPM	ELECTRIC DATA		MAXIMUM LOUDNESS DBA	BASIS OF DESIGN		WEIGHTS (LBS)	REMARK
					V/PH/HZ	FLA (AMPS)		MANUFACTURER	MODEL		
KEF-1(N)	1	3623	1.4	843	208/3/60	10.2	-	CAPTIVEAIRE	DU240HFA	360	1,3,4
EF-1(N)	1	70	0.7	950	115/1/60	1.15	46	GREENHECK	SP-B110	20	1,2,3
EF-2(N)	1	70	0.7	950	115/1/60	1.15	46	GREENHECK	SP-B110	20	1,2,3

NOTES:

- PROVIDE ALL NECESSARY ACCESSORIES AS PER MANUFACTURER'S RECOMMENDATIONS.
- PROVIDE BACK DRAFT DAMPER, WEATHER PROOF DISCONNECT SWITCH, THERMAL OVERLOAD PROTECTION.
- INTERLOCK EF-1(N) & EF-2(N) WITH RTU-1(N), KEF-1(N) WITH MAU-1(N).
- CONTRACTOR TO FIELD VERIFY THE SPECIFICATION OF KITCHEN FAN WITH VENDOR.

HOOD SCHEDULE										
UNIT ID	MANUFACTURER	LENGTH (FEET-INCH)	MODEL	TYPE	COOKING		EXHAUST		CONSTRUCTION	WEIGHT (LBS)
					TEMPERATURE (DEG F)	AIR (CFM)	COLLAR (INCH)			
HOOD-1(N)	CAPTIVEAIRE	15'-5"	5424 ND-2-PSP-F	I	600	3623	14" DIA X2NOS	430 STAINLESS STEEL	840	

NOTES:

- REFER HOOD DETAILS ON SHEET M-7.00 TO M-7.02.

KITCHEN MAKE UP AIR UNIT SCHEDULE																							
TAG	SERVICE	FLOW RATE CFM	EXTERNAL STATIC PRESSURE IN W.G.	SPEED RPM	HEATING CAPACITY			COOLING CAPACITY		FAN DATA				CONDENSER DATA				SEER 2	WEIGHT (LBS)	BASIS OF DESIGN			
					INPUT MBH	OUTPUT MBH	EFFICIENCY %	TOTAL CAPACITY MBH	SENSIBLE CAPACITY MBH	V/PH/HZ	FLA	MCA (A)	MOC(P) (A)	HP	BHP	CAPACITY (TON)	V/PH/HZ			MCA (A)	MOC(P) (A)	MANUFACTURER	MODEL
MAU-1(N)	HOOD-1(N)	2898	0.4	1248	161.463	148.546	92	60	33.3	208/3/60	6.6	8.3	15	1.5	1.098	5	208-230/3/60	21.4	30	13.4	1500	CAPTIVEAIRE	A2-D.500-20D-MPU

NOTES:

- PROVIDE ALL NECESSARY ACCESSORIES AS PER MANUFACTURER'S RECOMMENDATIONS.
- REFER MAKE UP AIR UNIT DATA ON SHEET M-7.00 TO M-7.02 FOR DETAILED INFORMATION.
- CONTRACTOR TO PROVIDE MAKE UP AIR UNIT SELECTION EQUIVALENT TO ABOVE SELECTION.

AIR CURTAIN SCHEDULE									
MANUFACTURER	UNIT ID	MODEL	LENGTH (IN.)	CFM	QUANTITY	TYPE	V/PH/HZ	AMPS	
MARS	ACH-1(N)	LPV236-1EBC-0B	36	900	1	HEATED	208/1/60	31.2	

NOTES / ACCESSORIES:

- PROVIDE MANUFACTURER RECOMMENDED ACCESSORIES.
- COORDINATE WITH ELECTRICAL CONTRACTOR FOR POWER REQUIREMENT.

MECHANICAL AIR TERMINAL DEVICES SCHEDULE				
TAG	SIZE (INCHES)	NECK SIZE (INCHES)	DESCRIPTION	BASIS OF DESIGN-TITUS
				MODEL
CDS-1	24X24	6-12	SQUARE CEILING SUPPLY AIR DIFFUSER-CONE	TMS
CDS-2	12X12	6	SQUARE CEILING SUPPLY AIR DIFFUSER-CONE	TMS
CDS-3	24Ø	10	ALUMINIUM ROUND DIFFUSER WITH/10" DIA NECK SIZE	TMRA-AA
CDS-4	24X24	12	PERFORATED SUPPLY AIR DIFFUSER	PAR
CDR-1	24X24	20X20	EGGCRATE RETURN AIR GRILLE	50F

GENERAL NOTES:-

- ACCEPTABLE MANUFACTURERS BY: TITUS, KRUGER, TUTTLE & BAILEY NAILOR
- PROVIDE DUCT TRANSITIONS AS NECESSARY.
- PROVIDE FRAME FOR MOUNTING AIR DEVICE IN LAY-IN GRID CEILING UNLESS REFLECTED CEILING PLAN INDICATES HARD CEILING. IN AREAS WITH HARD CEILINGS, PROVIDE FRAMES FOR SURFACE MOUNTING.
- UNLESS OTHERWISE NOTED, BRANCH DUCTS SERVING AIR DEVICES SHALL BE SAME SIZE AS NECK OF AIR DEVICE.
- COORDINATE FINAL COLOR/FINISH WITH ARCHITECT/OWNER.
- MAXIMUM NOISE CRITERION RATING < 25 DBA.
- PROVIDE CORD/CABLE OPERATED VOLUME DAMPER FOR THE DIFFUSERS/GRILLES IN AN INACCESSIBLE CEILING AREA.

SCHEDULE REMARKS-

- PROVIDE VOLUME CONTROL DAMPER.
- COORDINATE THE EXACT BORDER TYPE & FINISH WITH ARCHITECT.
- SQUARE TO ROUND ADAPTER

FOR ROUND NECK DIFFUSER NECK SIZE SHALL BE :

16" DIA : 751-900
14" DIA : 551-750
12" DIA : 401-550
10" DIA : 226-400
8" DIA : 101-225
6" DIA : 0-100

VENTILATION CALCULATION														
ROOM NAME	AREA (SQ.FT.)	NUMBER OF PEOPLE/1000 SQ.FT AS PER VMC 2021	NUMBER OF PEOPLE AS PER VMC 2021	NUMBER OF CHAIR	FINAL PEOPLE NO.	MIN OUTSIDE AIR AS PER VMC 2021 CFM/PEOPLE	CFM/SQ.FT	REQ. OA (CFM)	EFFECTIVENESS	REQ. OA (CFM)	PROVIDED OA (CFM)	EXHAUST AIRFLOW RATE (CFM/SQ.FT OR /FIXT.)	TOTAL EXHAUST (CFM)	PROVIDED EXHAUST (CFM)
DINING & BEVERAGE	528	70	37	30	30	7.5	0.18	320	0.8	400	930	-	-	-
SERVICE AREA	127	70	9	2	2	7.5	0.18	38	0.8	47	-	-	-	-
KITCHEN AREA	183	20	4	4	4	7.5	0.12	52	0.8	65	0.7	128	3623	-
WASHING/PREPARATION AREA	188	0	0	2	2	0	0.12	23	0.8	28	-	-	-	-
STORAGE AREA	150	0	0	0	0	0	0.12	18	0.8	23	-	-	-	-
ALL GENDER RESTROOM 1	45	0	0	0	0	0	0	0	0.8	0	-	70	70	-
ALL GENDER RESTROOM 2	56	0	0	0	0	0	0	0	0.8	0	-	70	70	-
OFFICE	52	5	1	1	1	5	0.06	8	0.8	10	-	-	-	-
TOTAL	1329	-	-	39	39	-	-	459	-	573	930	-	268	3763

AIR BALANCE					
UNIT	AREA SERVED	SUPPLY AIR	OUTSIDE AIR	RETURN AIR	EXHAUST AIR
RTU-1(N)	SEE PLAN	2400 CFM	600 CFM	1800 CFM	0 CFM
RTU-2(N)	SEE PLAN	2000 CFM	330 CFM	1670 CFM	0 CFM
MAU-1(N)	SEE PLAN	-	2898 CFM	-	0 CFM
KEF-1(N)	SEE PLAN	-	-	-	3623 CFM
EF-1(N)	SEE PLAN	-	-	-	70 CFM
EF-2(N)	SEE PLAN	-	-	-	70 CFM
TOTAL:		4400 CFM	3828 CFM	3470 CFM	3763 CFM
BUILDING PRESSURE:			65 CFM	POSITIVE

1. CONTRACTOR TO ADJUST MOTORIZED DAMPER ON OUTSIDE AIR TAP TO PROVIDE OUTSIDE AIR AS MENTIONED IN ABOVE TABLE.

PROJECT NAME/ADDRESS:

L&L HAWAIIAN BARBECUE

JOB NUMBER

SHEET CONTENT

MECHANICAL SCHEDULES

SHEET NO

M-6.00

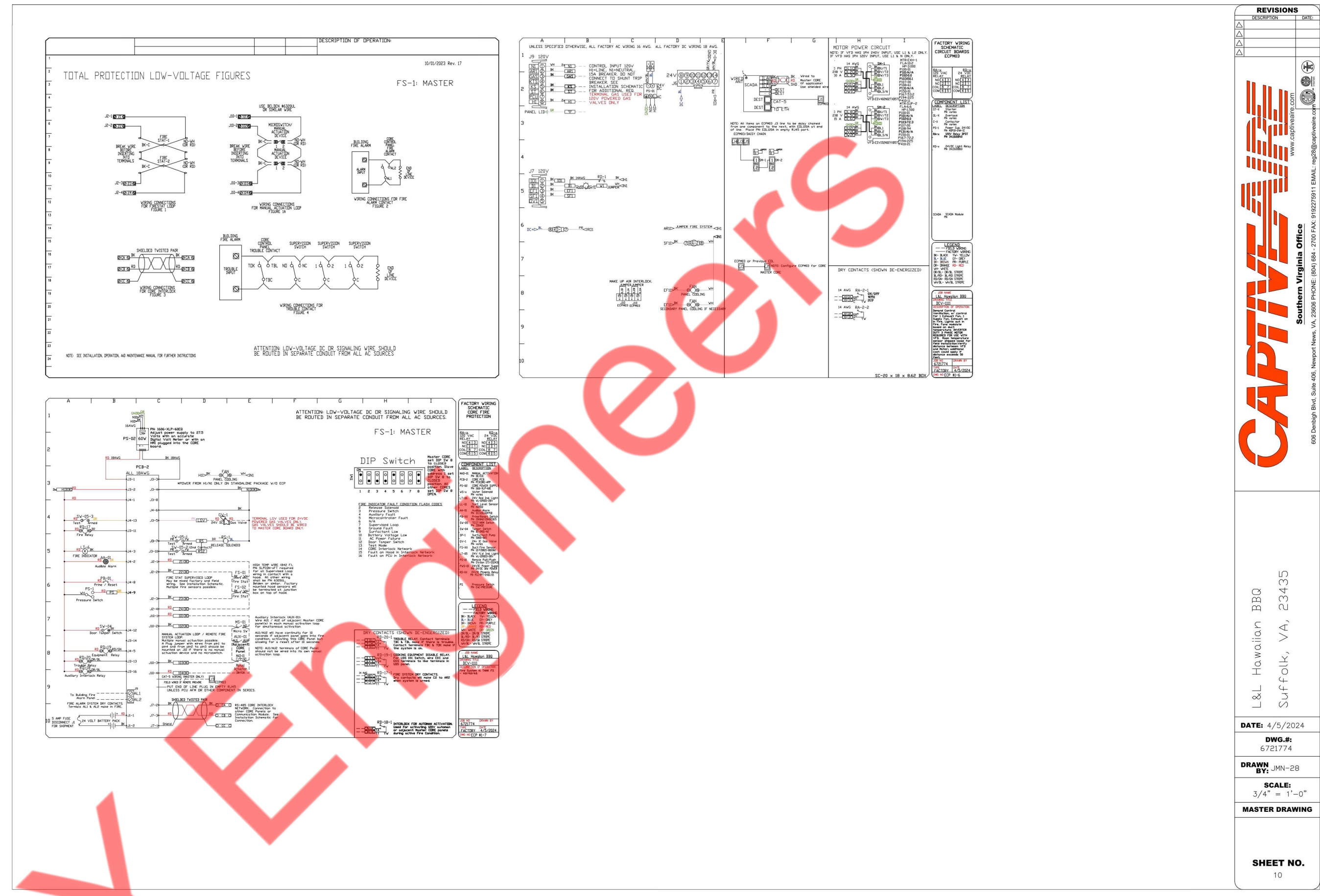
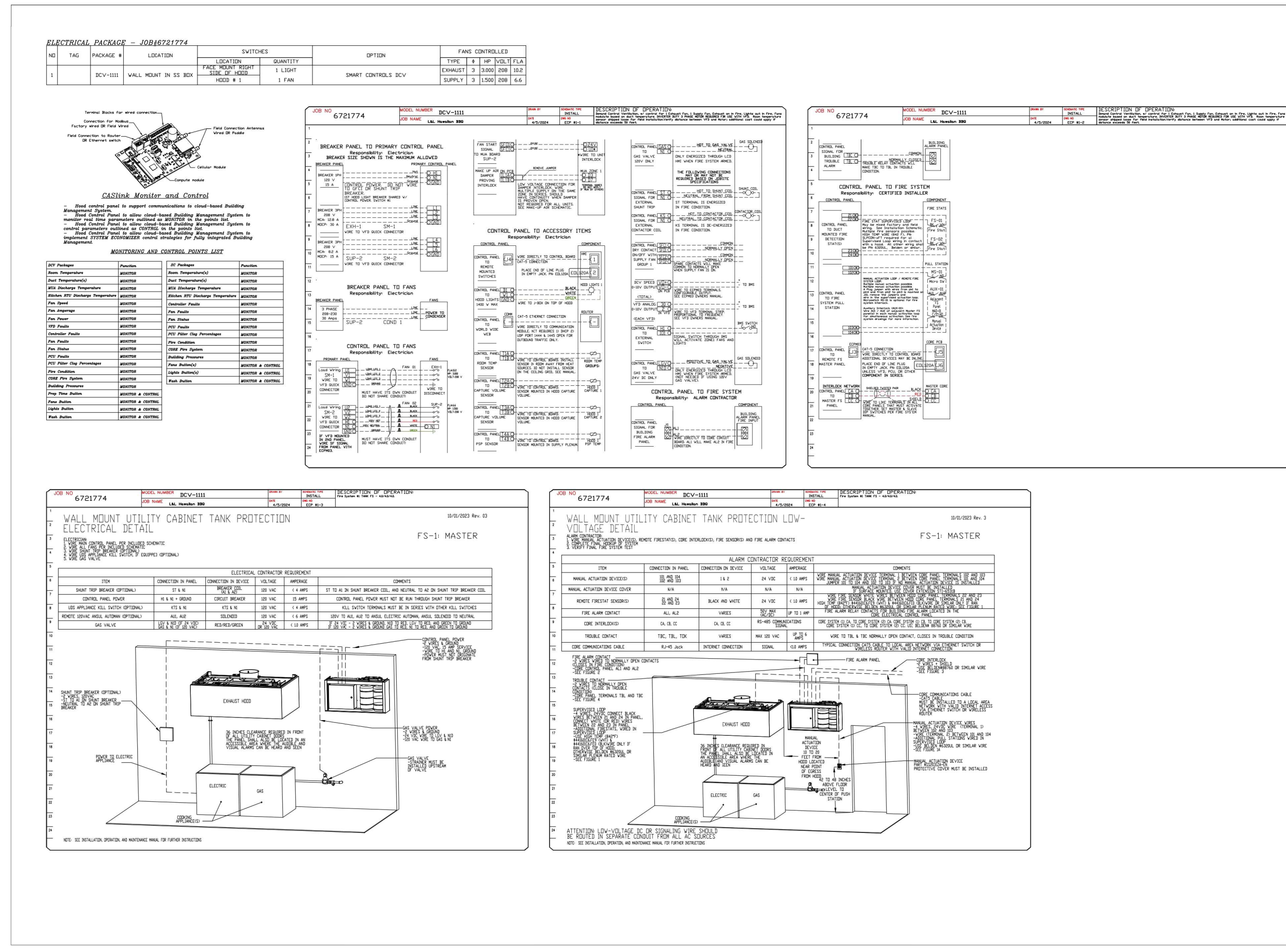

PROJECT NAME/ADDRESS:

L&L HAWAIIAN BARBECUE

JOB NUMBER

SHEET CONTENT

MECHANICAL HOOD DETAILS (3 OF 3)

SHEET NO

M-7.02

ELECTRICAL SYMBOLS LIST

GENERAL NOTES (APPLY TO ALL "E" DRAWINGS)

LIGHTING	
	LED LIGHTING FIXTURE AND OUTLET BOX. HALF SHADED FIXTURE OR "EM" INDICATES FIXTURES WITH INTEGRAL BATTERY PACK FOR EMERGENCY SERVICE, U.O.N.
	LUMINAIRE TYPE : INDICATE BY LIPPERCASE LETTER SEE LIGHTING EXTURE SCHEDULE.
	CIRCUIT NUMBER : INDICATED BY NUMBER
	SWITCHING INDICATED BY LOWER CASE LETTERS.
	EM DENOTES LUMINAIRE ON EMERGENCY CIRCUIT.
	NL DENOTES FIXTURES DESIGNATED AS NIGHTLIGHT, WIRED TO 24 HOURS UNSWITCHED CIRCUIT.
	CEILING/WALL MOUNTED EXIT SIGN WITH DIRECTIONAL ARROWS AS INDICATED. SHADED AREA DENOTES FACE(S).
	EMERGENCY BATTERY UNIT

SWITCHES AND CONTROLS	
	20A SPST TOGGLE SWITCH U.O.N. "o" DENOTES LIGHTING FIXTURE CONTROLLED.
	20A 3-WAY TOGGLE SWITCH U.O.N. "o" DENOTES LIGHTING FIXTURE CONTROLLED
	WALL BOX DIMMER SWITCH, LUTRON MAESTRO SERIES. "o" DENOTES LIGHTING FIXTURE CONTROLLED.
	WALL MOUNTED VACANCY SENSOR SWITCH, WATTSTOPPER CS-50PIR SERIES.
	WALL MOUNTED PHOTOCCELL MOUNTED IN NEMA 3R ENCLOSURE.

WIRING SYSTEMS	
	POWER OR LIGHTING CIRCUITRY HOMERUN WITH PANELBOARD DESIGNATION, NUMBER WHERE USED INDICATES CIRCUIT NUMBER. IT SHALL CONSISTS OF 1#12 Ø, 1#12 N. & 1#12 G. IN 3/4"Ø, UNLESS OTHERWISE NOTED.
	POWER OR LIGHTING CIRCUITRY HOMERUN WITH PANELBOARD DESIGNATION, NUMBER WHERE USED INDICATES CIRCUIT NUMBER. IT SHALL CONSISTS OF 2#12 Ø, 2#12 N. & 2#12 G. IN 3/4"Ø, UNLESS OTHERWISE NOTED.
	POWER OR LIGHTING CIRCUITRY HOMERUN WITH PANELBOARD DESIGNATION, NUMBER WHERE USED INDICATES CIRCUIT NUMBER. IT SHALL CONSISTS OF 3#12 Ø, 3#12 N. & 3#12 G. IN 3/4"Ø, UNLESS OTHERWISE NOTED.
	CONDUIT TURNING UP, SEE FLOOR PLANS FOR CONDITIONS.
	CONDUIT TURNING DOWN, SEE FLOOR PLANS FOR CONDITION.
	UNDERGROUND
	NEW

CODES & STANDARDS

2017 NEC CODE AS AMENDED BY THE STATE OF VIRGINIA
2021 VIRGINIA ENERGY CODE

POWER AND TELECOMMUNICATION	
	JUNCTION BOX WITH BLANK COVER PLATE, FLUSH IN FLOOR.
	SIMPLEX RECEPTACLE, +18" AFF OR AS NOTED. SUFFIX DENOTES FOLLOWING: A- NEMA 5-15R B- NEMA 6-15R C- NEMA 14-30R D- NEMA 14-50R
	DUPLX CONVENIENCE RECEPTACLE, +18" AFF OR AS NOTED.
	DUPLX CONVENIENCE RECEPTACLE, ABOVE COUNTER OR AS NOTED.
	DUPLX CONVENIENCE RECEPTACLE - 20A-1P, 125V, NEMA 5-20R MOUNTED FLUSH IN CEILING.
	QUAD. CONVENIENCE RECEPTACLE - 20A-1P, 125V, NEMA 5-20R MOUNTED FLUSH IN CEILING.
	QUAD. RECEPTACLE - 20A-1P, 125V, NEMA 5-20R.
	SPECIAL RECEPTACLE AS NOTED
	TELEPHONE/DATA OUTLET, 4" SQUARE OUTLET BOX WITH SINGLE GANG COLLAR AND BLANK PLATE. PROVIDE 3/4" E.C., U.O.N., UP TO HUNG CEILING AND TERMINATE WITH 90° ELBOW, BUSHING AND DRAG WIRE.
	DATA OUTLET - (1) PORT U.O.N. TEL / DATA OUTLET TO BE PROVIDED WITH 1" CONDUIT U.O.N. TO H.C. AND TERMINATED WITH 90 DEGREE ELBOW AND BUSHING. TEL / DATA OUTLET PLATE SHALL BE PROVIDED WITH 1 1/4" DIAMETER GROMMETED OPENING.

MOTORS AND CONTROLS	
	AC INDOOR UNIT MOTOR AS NOTED WITH LIQUID TIGHT FLEXIBLE CONNECTION WITH JUNCTION BOX AND MOTOR SWITCH.
	NON FUSED DISCONNECT SWITCH AMPERAGE, AND NUMBER OF POLES AS NOTED.
	30A/240V NON FUSED DISCONNECT SWITCH
	60A/240V NON FUSED DISCONNECT SWITCH
	100A/240V NON FUSED DISCONNECT SWITCH
	200A/240V NON FUSED DISCONNECT SWITCH
	THERMAL OVERLOAD SWITCH AT MOTOR. PROVIDE THERMAL ELEMENTS AS PER MOTOR RATING.
	MANUAL MOTOR SWITCH
	ELECTRICAL HEATER, NUMBER DENOTES HEATER RATING

ANNOTATION	
	+24" INDICATES MOUNTING HEIGHT, CENTER LINE TO FINISHED FLOOR.
	KEYED NOTE REFERENCE
	DETAIL REFERENCE: DETAIL NUMBER INDICATED ON TOP; DRAWING NUMBER INDICATED ON BOTTOM

POWER DISTRIBUTION	
	MAJOR ELECTRICAL COMPONENT OR DEVICE. VOLTAGE AND AMPERAGE AS NOTED.
	DISTRIBUTION PANELBOARD, 208Y/120V-SURFACE OR FLUSH MOUNTED.

ELECTRICAL DRAWING LIST	
E0.1	ELECTRICAL SYMBOL LIST, ABBREVIATIONS & GENERAL NOTES
E0.2	ELECTRICAL SPECIFICATIONS SHEET 1 OF 2
E0.3	ELECTRICAL SPECIFICATIONS SHEET 2 OF 2
E1.1	LIGHTING PLAN
E2.1	POWER PLAN
E2.2	ROOF POWER PLAN
E5.1	ELECTRICAL RISER & PANEL SCHEDULE
E6.1	ELECTRICAL DETAILS SHEET 1 OF 2
E6.2	ELECTRICAL DETAILS SHEET 2 OF 2

ELECTRICAL ABBREVIATIONS			
A	AMPERES	EA	EACH
A/C, AC	AIR CONDITIONING UNIT	EC	EMPTY CONDUIT/ ELECTRICAL CONTRACTOR
AF	AMPERE FRAME/AMP FUSE	EF	EXHAUST FAN
AFF	ABOVE FINISHED FLOOR	EM	EMERGENCY
AS	AMP SWITCH	EMT	ELECTRICAL METALLIC TUBING
AIC	AMPS INTERRUPTING CAPACITY	EQUIP	EQUIPMENT
AT	AMP TRIP	ER	EXISTING TO BE RELOCATED
ATS	AUTOMATIC TRANSFER SWITCH	ETR	EXISTING TO REMAIN
AUTO	AUTOMATIC	EFW	ELECTRIFIED WORKSTATION FURNITURE
AWG	AMERICAN WIRE GAUGE	EPH	ELECTRIC WATER HEATER
C	CONDUIT	FA	FIRE ALARM
C/B,CB	CIRCUIT BREAKER	FBO	FURNISHED BY OTHERS, INSTALLED & WIRED BY EC
CKT	CIRCUIT	FDR	FEEDER
CLG	CEILING	FIBO	FURNISHED & INSTALLED BY OTHERS, WIRED BY EC
COMM	COMMUNICATION	FIXT	FIXTURE
CT	CURRENT TRANSFORMER	FL	FLOOR
CU	COPPER	FLUOR	FLUORESCENT
°C	DEGREE CELSIUS	G	GROUND
°F	DEGREE FAHRENHEIT	GFI	GROUND FAULT INTERRUPTER
DIA	DIAMETER	GP	GENERAL PURPOSE
DISC	DISCONNECT	HC	HUNG CEILING
DN	DOWN	HP	HORSEPOWER
DP	DISTRIBUTION PANEL	HWH	HOW WATER HEATER
DWH	DOMESTIC WATER HEATER	HZ	HERTZ
DWG	DRAWING	IC	INTERRUPTING CAPACITY
JB	JUNCTION BOX	PP	POWER PANEL
KCMIL	ONE THOUSAND CIRCULAR MILS	PVC	POLYVINYL CHLORIDE
KV	KILOVOLT	PWR	POWER
KVA	KILOVOLT-AMPERES	R	REMOVE
KW	KILOWATTS	RE	RELOCATED EXISTING
LP	LIGHTING PANEL	REC	RECEPTACLE
LTG	LIGHTING	RGS	RIGID GALVANIZED STEEL
MAX	MAXIMUM	RR	REMOVE & RELOCATE
MC	MOTOR CONTROLLER	SECT	SECTION
MCB	MAIN CIRCUIT BREAKER	SPDT	SINGLE POLE DOUBLE THROW
MER	MECHANICAL EQUIPMENT ROOM	SPST	SINGLE POLE SINGLE THROW
MIN	MINIMUM	SPEC	SPECIFICATION
MLO	MAIN LUGS ONLY	SW	SWITCH
MTD	MOUNTED	SWBD	SWITCHBOARD
MTS	MANUAL TRANSFER SWITCH	SYM	SYMMETRICAL
N	NEUTRAL	SYS	SYSTEMS
NE	NEW DEVICE TO REPLACE EXISTING	TELE	TELEPHONE
NIC	NOT IN CONTRACT	TEMP	TEMPERATURE
NL	NIGHT LIGHT	TXF	TOILET EXHAUST FAN
NTS	NOT TO SCALE	TYP	TYPICAL
OC	ON CENTER	UON	UNLESS OTHERWISE NOTED
P	POLES	V	VOLT/VOLTAGE
PB	PULLBOX	VA	VOLT AMPERE
PC	PERSONAL COMPUTER	VAV	VARIABLE AIR VOLUME
ø	PHASE	VFD	VARIABLE FREQUENCY DRIVE
PNL	PANEL	VP	VAPORPROOF
W	WATT	WP	WEATHER PROOF
W	WIRE	XFMR	TRANSFORMER
WH	WALL HEATER	ZRT	ZONE REGISTER TERMINALS
E	EXISTING	IG	ISOLATED GROUND

- CONTRACTOR SHALL VISIT THE SITE AND BECOME FAMILIAR WITH ALL EXISTING CONDITIONS THAT MAY AFFECT THE WORK. NO ADDITIONAL COMPENSATION WILL BE CONSIDERED FOR FAILURE TO DO SO.
- CONTRACTOR SHALL OBTAIN AND PAY FOR ALL PERMITS, TEST REPORTS, AND CERTIFICATIONS FOR TEMPORARY AND FINAL CERTIFICATE OF OCCUPANCY.
- FIRE STOP ALL PENETRATIONS OF FIRE RATED CONSTRUCTION IN A CODE APPROVED MANNER IN ORDER TO MAINTAIN FIRE RATING. ALL PENETRATIONS SHALL BE SLEEVED AND SEALED WATERTIGHT.
- SECURE ALL SUPPORTS TO BUILDING STRUCTURE UTILIZING TOGGLE BOLTS (HOLLOW MASONRY), EXPANSION SHIELDS OR INSERTS (CONCRETE AND BRICK), MACHINE SCREWS (METAL), BEAM CLAMPS (FRAMEWORK), WOOD SCREWS (WOOD) OR PAN THRU STRAPS (METAL DECK), NAILS, RAWL PLUGS AND WOOD PLUGS ARE NOT PERMITTED. WHERE REQUIRED BY STRUCTURE, PROVIDE THRU BOLTS AND FISH PLATES. SUPPORT HORIZONTAL RUNS OF METALLIC RACEWAYS NOT MORE THAN 10 FT APART. SUPPORT RACEWAY RISERS AT EACH FLOOR LEVEL. RUN EXPOSED RACEWAYS PARALLEL WITH OR AT RIGHT ANGLES TO WALLS.
- LEAVE WIRES WITH SUFFICIENT SLACK TO PERMIT MAKING FINAL CONNECTIONS. RACEWAYS OVER 10 FT LONG IN WHICH WIRING IS NOT INSTALLED: FURNISH FISH WIRE.
- VERIFY LOCATIONS OF OUTLETS AND SWITCHES IN FINISHED ROOMS WITH ARCHITECTURAL DRAWINGS OF INTERIOR DETAILS AND FINISH. IN CENTERING OUTLETS AND LOCATING BOXES AND OUTLETS, ALLOW FOR OVERHEAD PIPES, DUCTS AND MECHANICAL EQUIPMENT. EQUIPMENT, VARIATIONS IN FIREPROOFING AND PLASTERING, WINDOW AND DOOR TRIM, PANELING, HUNG CEILINGS AND THE LIKE. CORRECT ANY INACCURACY RESULTING FROM FAILURE TO DO SO WITHOUT EXPENSE TO OWNER.
- CONTRACTOR SHALL PROVIDE A WARRANTY ON ALL MATERIALS, EQUIPMENT, AND WORKMANSHIP FOR A PERIOD OF ONE YEAR FROM THE DATE OF FINAL ACCEPTANCE.
- ALL UNUSED MATERIALS AND DEBRIS SHALL BE LEGALLY REMOVED AND DISPOSED OF AWAY FROM THE PREMISES ON A DAILY BASIS.
- CONTRACTOR SHALL PATCH, PAINT, AND RESTORE EXISTING SURFACES DAMAGED DURING THE COURSE OF THIS CONSTRUCTION TO PRE-EXISTING CONDITIONS OR BETTER.
- MINIMUM SIZE OF CONDUIT SHALL BE 3/4", AND TYPE SHALL BE ELECTRICAL METALLIC TUBING (EMT), UNLESS OTHERWISE NOTED. PROVIDE NYLON DRAG LINE AND CONDUIT CAP FOR ALL EMPTY CONDUITS.
- CONNECT CONDUIT TO MOTOR CONDUIT TERMINAL BOXES WITH FLEXIBLE CONDUIT (MINIMUM 18 IN. LENGTH AND 50% SLACK). DO NOT TERMINATE IN OR FASTEN RACEWAYS TO MOTOR FOUNDATION.
- PULL AND JUNCTION BOXES WHERE INDICATED ON THE DRAWINGS, SHALL BE CONSIDERED SHOWN AT THEIR APPROXIMATE LOCATION. THE CONTRACTOR SHALL LOCATE THEM AS FIELD CONDITIONS DICTATE. ADDITIONAL PULL AND JUNCTION BOXES NOT SHOWN ON DRAWINGS SHALL BE PROVIDED WHERE REQUIRED BY APPLICABLE CODE PROVISIONS OR WHERE CALLED FOR BY FIELD CONDITIONS. PULL AND JUNCTION BOXES SHALL BE SURFACE TYPE IN UNFINISHED AREAS AND INSTALLED CONCEALED IN FINISHED AREAS, AND ALL COVERS TO PULL & JUNCTION BOXES SHALL BE READILY ACCESSIBLE.
- SUPPORT PANEL, JUNCTION AND PULLBOXES INDEPENDENTLY TO BUILDING STRUCTURE WITH NO WEIGHT BEARING ON RACEWAYS.
- FOR EXACT LOCATION AND MOUNTING HEIGHT OF LIGHTING FIXTURES AND SWITCH/RECEPTACLE OUTLETS, REFER TO ARCHITECTURAL REFLECTED CEILING AND POWER PLANS.
- ALL ELECTRICAL ACCESSORIES AND EQUIPMENT INSTALLED OUTSIDE OR EXPOSED TO WEATHER SHALL HAVE NEMA 3R ENCLOSURES AND SHALL BE TIGHTLY GASKETED FOR A COMPLETE RAIN TIGHT INSTALLATION. ALL BUILDING EXTERIOR MOUNTED RECEPTACLES SHALL BE GFCI RATED AND MOUNTED IN WEATHERPROOF ENCLOSURE.
- ALL ACCESS PANEL LOCATIONS SHALL BE REVIEWED BY ARCHITECT PRIOR TO INSTALLATION.
- ELECTRICAL CONTRACTOR SHALL COORDINATE THE LOCATION AND INSTALLATION OF NEW WORK WITH THE GENERAL CONTRACTOR AND OTHER ASSOCIATED TRADES IN A TIMELY MANNER. THE CONTRACTOR IS RESPONSIBLE FOR FIELD VERIFYING ALL DIMENSIONS AND CONDITIONS PRIOR TO CONSTRUCTION. REFER TO ALL GENERAL, MECHANICAL, AND ELECTRICAL, DRAWINGS AND SPECIFICATIONS FOR THIS PROJECT.
- ALL CONDUITS AND EQUIPMENT TO BE CONCEALED IN FINISHED SPACES UNLESS OTHERWISE NOTED. CONDUITS SHALL BE ENCASED IN THE CONCRETE FLOOR SLAB.
- ALL EQUIPMENT AND MATERIALS INSTALLED IN PLENUM CEILINGS SHALL BE APPROVED FOR THAT APPLICATION.
- OUTLET BOXES AND JUNCTION BOXES ON OPPOSITE SIDES OF FIRE-RATED WALLS SHALL BE SEPARATED BY A HORIZONTAL DISTANCE OF NOT LESS THAN 24 INCHES, UNLESS FIRE-RATED BOXES OR PUTTY PADS ARE UTILIZED.
- COORDINATE ALL FLOOR PENETRATIONS WITH THE STRUCTURAL AND ARCHITECTURAL DRAWINGS. CONFIRM PENETRATION LOCATIONS WITH THE ENGINEER AND OWNER BEFORE INSTALLATION.
- COORDINATE THE MOUNTING HEIGHT AND LOCATION OF RACEWAYS, COMMUNICATIONS OUTLETS, AND RECEPTACLES WITH THE ARCHITECTURAL CASEWORK DRAWINGS AND DETAILS. COORDINATE LOCATIONS OF LIGHT FIXTURES, SWITCHES, AND RELATED DEVICES WITH THE ARCHITECTURAL DRAWINGS AND DETAILS.
- REFER TO ARCHITECTURAL PLANS FOR FINAL LOACTIONS OF ALL LUMINARIES AND SWITCHES, AND FOR ALL FINISHED CEILING HEIGHTS.
- REFER TO ARCHITECTURAL PLANS FOR FINAL LOCATIONS OF ALL ELECTRICAL DEVICES, AND FOR FINAL CEILING AND WALL HEIGHTS AND LAYOUTS.
- LIGHTING FIXTURES PROVIDED WITH EMERGENCY BATTERY PACKS AND INDICATED WITH SWITCH CONTROL SHALL BE WIRED WITH BATTERY CHARGING/SENSING CIRCUIT WIRED AHEAD OF SWITCH CONTROL.
- NUMBER(S) SHOWN AT RECEPTACLES, JUNCTION BOXES AND EQUIPMENT INDICATES CIRCUIT NUMBERS IN PANELBOARD. PROVIDE WIRE AND CONDUIT TO INTERCONNECT EQUIPMENT AND DEVICES WITH SAME CIRCUIT NUMBERS AND RUN TO PANELBOARD.

L&L HAWAIIAN BARBECUE

PROJECT NAME/ADDRESS:

JOB NUMBER

SHEET CONTENT
ELECTRICAL SYMBOL LIST,
ABBREVIATIONS & GENERAL
NOTES

SHEET NO

E0.1

ELECTRICAL SPECIFICATIONS

1. GENERAL:
- A. THE "GENERAL CONDITIONS OF THE CONTRACT FOR CONSTRUCTION," AIA DOCUMENT A201, LATEST EDITION, AND THESE SPECIFICATIONS AS APPLICABLE ARE PART OF THIS CONTRACT.
- B. DRAWING ARE DIAGRAMMATIC AND INDICATE GENERAL ARRANGEMENT OF SYSTEMS AND WORK. CONDUIT ROUTING IS SHOWN DIAGRAMMATICALLY AND DOES NOT SHOW ALL OFFSETS, DROPS AND RISES OF RUNS. THE CONTRACTOR SHALL ALLOW IN HIS PRICE FOR ROUTING OF CONDUIT TO AVOID OBSTRUCTIONS. COORDINATION WITH EXISTING SERVICES, INCLUDING THOSE OF OTHER TRADES, IS REQUIRED, MAINTAIN HEADROOM AND SPACE CONDITIONS.
- C. BIDDERS, BEFORE SUBMITTING PROPOSALS, SHALL VISIT AND CAREFULLY EXAMINE THE AREA AFFECTED BY THIS WORK TO FAMILIARIZE THEMSELVES WITH THE EXISTING CONDITIONS AND THE DIFFICULTIES THAT WILL ATTEND THE EXECUTION OF THIS WORK. SUBMISSION OF A PROPOSAL WILL BE CONSTRUED AS EVIDENCE THAT SUCH AN EXAMINATION HAS BEEN MADE, AND LATER CLAIMS WILL NOT BE RECOGNIZED FOR EXTRA LABOR, EQUIPMENT, OR MATERIALS, REQUIRED BECAUSE OF DIFFICULTIES ENCOUNTERED WHICH COULD HAVE BEEN FORESEEN HAD SUCH AN EXAMINATION BEEN MADE.
- D. DISCONNECT, REMOVE AND/OR RELOCATE EXISTING MATERIAL, EQUIPMENT AND OTHER WORK AS NOTED OR REQUIRED FOR PROPER INSTALLATION OF NEW WORK.
- E. THE CONTRACTOR SHALL KEEP ALL EQUIPMENT AND MATERIALS, AND ALL PARTS OF THE BUILDING EXTERIOR SPACES AND ADJACENT STREETS, SIDEWALKS AND PAVEMENTS, FREE FROM MATERIAL AND DEBRIS RESULTING FROM THE EXECUTION OF THIS WORK. EXCESS MATERIALS WILL NOT BE PERMITTED TO ACCUMULATE EITHER ON THE INTERIOR OR THE EXTERIOR.
- F. SEAL OPENINGS THROUGH PARTITIONS, WALLS AND FLOORS WITH MINERAL WOOL OR OTHER NONCOMBUSTIBLE MATERIAL, UNLESS OTHERWISE NOTED.
- G. PROVIDE ALL NECESSARY FLASHING AND COUNTER FLASHING TO MAINTAIN THE WATERPROOFING INTEGRITY OF THE BUILDING AS REQUIRED BY THE INSTALLATION OR REMOVAL OF CONDUIT AND EQUIPMENT, PROVIDE EQUIPMENT CURBS AS REQUIRED.
- H. ALL EXISTING MATERIAL, EQUIPMENT AND CONSTRUCTION DEBRIS TO BE REMOVED UNDER THIS CONTRACT SHALL BECOME THE PROPERTY OF THE CONTRACTOR WITH THE EXCEPTION OF SPECIFIC EQUIPMENT AND APPARATUS REQUESTED BY THE BUILDING REPRESENTATIVE, ARCHITECT OR AS NOTED TO BE RELOCATED ON THE DRAWINGS. REMOVED EQUIPMENT SHALL BE PROPERLY DISPOSED OF BY THIS CONTRACTOR.
- I. THE CONTRACTOR'S PROPOSAL FOR ALL WORK SHALL BE PREDICATED ON THE PERFORMANCE OF THE WORK DURING REGULAR WORKING HOURS. WHEN SO DIRECTED, HOWEVER, THE CONTRACTOR SHALL INSTALL WORK DURING OVERTIME HOURS AND THE ADDITIONAL COST TO BE CHARGED THEREFORE SHALL BE ONLY THE "PREMIUM" PORTION OF THE WAGES PAID.
- J. UNLESS OTHERWISE SPECIFICALLY NOTED OR SPECIFIED, INCLUDE ALL CUTTING AND PATCHING OF EXISTING FLOORS, WALLS, PARTITIONS AND OTHER MATERIALS IN THE EXISTING BUILDING. THE CONTRACTOR SHALL RESTORE THESE AREAS TO ORIGINAL CONDITION.
- K. ALL MATERIAL AND EQUIPMENT SHALL BE NEW UNLESS OTHERWISE NOTED AND SHALL BE IN ACCORDANCE WITH BUILDING STANDARDS.
- L. INSURANCE: PROVIDE IN ACCORDANCE WITH OWNER/BUILDING REQUIREMENTS AND SHALL INCLUDE A HOLD HARMLESS CLAUSE FOR OWNER AND ENGINEER.
- M. THE FINAL ACCEPTANCE SHALL BE MADE AFTER THE CONTRACTOR HAS ADJUSTED HIS EQUIPMENT, TESTED THE VARIOUS SYSTEMS, DEMONSTRATED THAT IT FULFILLS THE REQUIREMENTS OF THE DRAWINGS AND SPECIFICATIONS AND HAS FURNISHED ALL THE REQUIRED CERTIFICATED OF INSPECTION AND APPROVAL.
2. GENERAL PROVISIONS FOR ELECTRICAL WORK:
- A. DEFINITIONS:
- 1) "PROVIDE": TO FURNISH, INSTALL AND CONNECT UP COMPLETE AND READY FOR SAFE AND REGULAR OPERATION THE PARTICULAR WORK REFERRED TO UNLESS SPECIFICALLY OTHERWISE NOTED.
- 2) "INSTALL": TO ERECT, MOUNT AND CONNECT COMPLETE WITH RELATED ACCESSORIES.
- 3) "FURNISH" OR "SUPPLY": TO PURCHASE, PROCURE, ACQUIRE, AND DELIVER COMPLETE WITH RELATED ACCESSORIES.
- 4) "WORK": LABOR, MATERIALS, EQUIPMENT, APPARATUS, CONTROLS, ACCESSORIES AND OTHER ITEMS REQUIRED FOR PROPER AND COMPLETE INSTALLATION.
- 5) "WIRING": RACEWAY, FITTINGS, WIRE, BOXES, AND RELATED ITEMS.
- 6) "CONCEALED": EMBEDDED IN MASONRY OR OTHER CONSTRUCTION, INSTALLED IN FURRED SPACES, WITHIN DOUBLE PARTITIONS OR HUNG CEILINGS, IN TRENCHES, IN CRAWL SPACES, OR IN ENCLOSURES.
- 7) "EXPOSED": NOT INSTALLED UNDERGROUND OR "CONCEALED" AS DEFINED ABOVE.
- 8) "SIMILAR" OR "EQUAL": EQUAL IN MATERIALS, WEIGHT, SIZE, DESIGN AND EFFICIENCY OF SPECIFIED PRODUCT.
- B. TEMPORARY LIGHT AND POWER: PROVIDE TEMPORARY LIGHT AND POWER SYSTEMS AT EARLIEST POSSIBLE DATE WITHIN THE CONSTRUCTION AREAS FOR THE REQUIREMENTS OF ALL TRADES AS HEREIN DESCRIBED. EXTEND SYSTEMS TO NEW CONSTRUCTION AS SOON AS PHYSICALLY POSSIBLE. MAINTAIN SYSTEM DURING WORKING OWNER. PROVIDE ALL REQUIRED MAINTENANCE, INCLUDING LAMPS AND SOCKETS.
- C. QUALITY ASSURANCE
- 1) QUALITY OF MATERIALS: ALL EQUIPMENT SHALL BE NEW SPECIFICATION GRADE, FREE FROM DEFECTS AND LISTED BY APPROVED TESTING AGENCY AND BEARING THEIR LABEL MATERIALS AND EQUIPMENT OF SIMILAR APPLICATION SHALL BE OF SAME MANUFACTURER, EXCEPT AS NOTED.
- 2) GUARANTEE: ALL MATERIALS AND WORKMANSHIP SHALL BE GUARANTEED AS DEFINED IN PARAGRAPH 2.C.
- 3) CURRENT CHARACTERISTICS:
- a. SERVICE: 120/208 VOLT, 3 PHASE, 4 WIRE, 60 HERTZ WITH GROUNDED NEUTRAL.
- b. DISTRIBUTION: 120/208 VOLT, 3 PHASE, 4 WIRE, 60 HERTZ WITH GROUNDED NEUTRAL.
- 4) HEIGHTS OF OUTLETS:
- a. FROM FINISHED FLOOR TO CENTERLINE OF OUTLETS FOR:
- RECEPTACLES AND TELEPHONES: 1 FT-6 IN.
 - WALL SWITCHES: 4 FT-0 IN.
 - WALL FIXTURES: 7 FT-0 IN.
 - MOTOR CONTROLLERS: 5 FT-0 IN.
 - CLOCKS: 7 FT 6 IN
- b. EXCEPTIONS: AT JUNCTION OF DIFFERENT WALL FINISH MATERIALS, ON MOLDING OR BREAK IN WALL SURFACE, IN VIOLATION OF CODE, OR AS NOTED OR DIRECTED.
- D. PRODUCT DELIVERY, STORAGE AND HANDLING
- 1) MOVING OF EQUIPMENT: WHERE NECESSARY, SHIP IN CARTED SECTIONS OF SIZE TO PERMIT PASSING THROUGH AVAILABLE SPACES.
- 2) ACCESSIBILITY: FOR OPERATION, MAINTENANCE AND REPAIR, MINOR DEVIATIONS SHALL BE PERMITTED, CHANGES OF MAGNITUDE OR INVOLVING EXTRA COST ARE NOT PERMISSIBLE WITHOUT REVIEW. GROUP CONCEALED ELECTRICAL EQUIPMENT REQUIRING ACCESS WITH EQUIPMENT FREELY ACCESSIBLE THROUGH ACCESS DOORS.
- E. MATERIALS
- 1) NAMEPLATES: PROVIDE BLACK LAMICOID SHEET WITH 3/4 IN. WHITE LETTERING, FASTENED WITH EPOXY CEMENT FOR EACH DISCONNECT SWITCH, CIRCUIT BREAKER, PANEL, CABINET, TRANSFORMER, ENCLOSURE, MOTOR CONTROLLER AND THE LIKE. NAMEPLATES SHALL DESCRIBE THE NAME AND NUMBER OF EACH COMPONENT.
- 2) CABLE TAGS: TAG EACH CONDUCTOR PASSING THROUGH SPLICE OR PULLBOX WITH A WHITE LINEN TAG, INDICATING POINT OF ORIGIN AND TERMINATION OF THE CIRCUIT.
- 3) INSERTS AND SUPPORTS:
- a. INSERTS: STEEL, SLOTTED TYPE, FACTORY PAINTED.
- SINGLE ROD: SIMILAR TO GRINNELL FIG. 281.
 - MULTI-ROD: SIMILAR TO FEE AND MASON SERIES 9000 WITH END CAPS AND CLOSURE STRIPS.
 - CLIP FORM NAILS FLUSH WITH INSERTS.
 - MAXIMUM LOADING 75 PERCENT OF RATING.
- b. SUPPORTS FROM BUILDING CONSTRUCTION: INSERTS, BEAM CLAMPS, STEEL FISHPLATES (IN CONCRETE FILL ONLY), CANTILEVER BRACKETS OR OTHER MEANS. SUBMIT FOR REVIEW.
- c. GROUPED LINES AND SERVICES: TRAPEZE HANGERS OF BOLTED ANGLES OR CHANNELS.
- d. WHERE BUILDING CONSTRUCTION IS INADEQUATE: PROVIDE ADDITIONAL FRAMING. SUBMIT FOR REVIEW.
- F. PAINT SHALL BE THE BEST GRADE FOR ITS PURPOSE. DELIVER IN ORIGINAL SEALED CONTAINERS AND APPLY IN ACCORDANCE WITH MANUFACTURER'S INSTRUCTIONS. COLORS SHALL BE AS SELECTED BY ARCHITECT OR ENGINEER. UTILIZE GALVANIZED IRON PRIMER ON PANEL AND PULL BOXES, AFTER FABRICATION. UTILIZE HOT DIPPED GALVANIZED OR DIPPED IN ZINC BASED PRIMER FOR: OUTLET BOXES, JUNCTION BOXES, CONDUIT HANGERS, RODS, INSERTS AND SUPPORTS. ZINC BASED PRIMER WITH FINISH TO MATCH SURROUNDINGS SHALL BE USED FOR MARKED SURFACES OF STEEL EQUIPMENT AND RACEWAYS. A FIELD-APPLIED ZINC BASED PRIME COAT SHALL BE UTILIZED FOR STEEL OR IRONWORK.
- G. BRUSH AND CLEAN WORK PRIOR TO CONCEALING, PAINTING AND ACCEPTANCE. PAINTED EXPOSED WORK SOILED OR DAMAGED, CLEAN AND REPAIR TO MATCH ADJOINING WORK BEFORE FINAL ACCEPTANCE. REMOVE DEBRIS FROM INSIDE AND OUTSIDE OF MATERIAL AND EQUIPMENT.
- H. FINAL LOCATIONS AND MOUNTING ORIENTATIONS OF ALL SWITCHES, RECEPTACLES AND LIGHT FIXTURES SHALL BE VERIFIED WITH ARCHITECT.
- I. ALL ACCESS DOOR LOCATIONS SHALL BE REVIEWED BY ARCHITECT PRIOR TO INSTALLATION.
3. SCOPE OF WORK:
- A. SCOPE OF WORK SHALL CONSIST OF PROVIDING LABOR, MATERIALS, EQUIPMENT, SERVICES AND FEES NECESSARY FOR COMPLETE AND SAFE INSTALLATION IN CONFORMING WITH NYC AND LOCAL CODES AND AUTHORITIES HAVING JURISDICTION, AS INDICATED ON DRAWINGS AND HEREIN SPECIFIED.
- B. ALL DRAWINGS, PLANS, DETAILS, SPECIFICATIONS AND SPECIFICATION ADDENDA ARE MADE PART OF THIS CONTRACT AND SHALL APPLY TO ALL WORK UNDER THE CONTRACT UNLESS OTHERWISE AMENDED, MODIFIED, SUPPLIED OR SPECIFIED HEREIN.
- C. THE CONTRACTOR SHALL FURNISH A WRITTEN GUARANTEE TO REPLACE OR REPAIR PROMPTLY AND ASSUME RESPONSIBILITY FOR ALL EXPENSES INCURRED FOR ANY WORKMANSHIP AND EQUIPMENT IN WHICH DEFECTS DEVELOP WITHIN ONE YEAR FROM THE DATE OF FINAL CERTIFICATE FOR PAYMENT AND/OR FROM DATE OR ACTUAL USE OF EQUIPMENT OR OCCUPANCY OF SPACES BY OWNER INCLUDED UNDER THE VARIOUS PARTS OF THE WORK, WHICHEVER, DATE IS EARLIER, THIS WORK SHALL BE DONE AS DIRECTED BY THE OWNER. THIS GUARANTEE SHALL ALSO PROVIDED THAT WHERE DEFECTS OCCUR, THE CONTRACTOR WILL ASSUME RESPONSIBILITY OF OTHER TRADES AFFECTED BY DEFECTS, REPAIRS OR REPLACEMENTS IN EQUIPMENT SUPPLIED BY THE CONTRACTOR
- D. THE CONTRACTOR SHALL GIVE NECESSARY NOTICE, FILE DRAWINGS AND SPECIFICATIONS WITH ALL DEPARTMENTS HAVING JURISDICTION, WORK AND PAY ALL FEES THEREFORE. THE CONTRACTOR SHALL ARRANGE FOR INSPECTION AND TESTS OF ANY OR ALL PARTS OF THE WORK IF SO REQUIRED BY AUTHORITIES AND PAY ALL CHARGES FOR SAME. THE CONTRACTOR SHALL PAY ALL COSTS FOR, AND FURNISH TO THE OWNER BEFORE FINAL BILLING, ALL CERTIFICATES NECESSARY AS EVIDENCE THAT THE WORK INSTALLED CONFORMS WITH ALL REGULATIONS WHERE THEY APPLY TO THIS WORK.
- E. CONTRACTOR SHALL PERFORM ALL CONTROLLED INSPECTIONS IN ACCORDANCE WITH THE FLORIDA BUILDING CODE. SECURE ALL REQUIRED PERMITS AND APPROVALS AND TRANSMIT SAME TO OWNER. CONTRACTOR SHALL BE RESPONSIBLE FOR ALL FEES.
- F. AREAS WITH NO ELECTRICAL WORK SHALL REMAIN AS IS. CONTRACTOR SHALL MAINTAIN CONTINUITY OF ALL ELECTRICAL SYSTEMS TO ALL AREAS NOT COVERED BY THIS RENOVATION AND SHALL PROVIDE 48 HOUR NOTICE TO LANDLORD OF ANY PLANNED POWER INTERRUPTIONS OR SIGNAL SYSTEM OUTAGES.
4. SHOP DRAWINGS
- A. PRIOR TO THE INSTALLATION OF ANY WORK AND PROCUREMENT OF EQUIPMENT, CONTRACTOR SHALL PROVIDE COMPLETE SETS OF COORDINATED SHOP DRAWINGS OF ALL NEW AND EXISTING EQUIPMENT, INDICATING CAPACITY, DIMENSIONS AND SEQUENCE OF OPERATION FOR WRITTEN APPROVAL BY THE ARCHITECT AND ENGINEER.
- B. INDICATE ON EACH SHOP DRAWINGS SUBMITTED:
- 1) PROJECT NAME AND LOCATION
- 2) NAME OF ARCHITECT AND ENGINEER
- 3) ITEM IDENTIFICATION
- 4) APPROVAL STAMP OF PRIME CONTRACTOR
- C. SUBMISSIONS:
- 1) SUBMISSIONS 11 IN. X 17 IN. OR SMALLER: IF THE SUBMISSION IS A CATALOG CUT, THEN THE CONTRACTOR SHALL SUBMIT ONE ORIGINAL AND TWO COPIES. OTHERWISE, HE SHALL SUBMIT THREE COPIES. THE ARCHITECT WILL FORWARD THE ORIGINAL AND ONE COPY (TWO COPIES WHEN NO ORIGINAL IS RECEIVED) TO THE ENGINEER. ALL CATALOG CUTS SHALL BE COMPLETE.
- 2) SUBMISSIONS LARGER THAN 11 IN. X 17 IN.: SUBMIT TWO PRINTS AND ONE PAPER SEPIA TO THE ARCHITECT. THE ARCHITECT WILL FORWARD ONE PRINT AND THE PAPER SEPIA TO THE ENGINEER.
- D. SUBMIT SHOP DRAWINGS FOR THE FOLLOWING:
- 1) SAFETY/DISCONNECT SWITCHES
- 2) FUSES
- 3) CIRCUIT BREAKERS
- 4) PANELBOARDS/LOADCENTER (INCLUDING DIMENSIONS, SCHEDULES, AND CATALOG CUTS).
- 5) RACEWAYS
- 6) WIRE AND CABLE
- 7) WALL SWITCHES
- 8) INSERTION RECEPTACLES
- 9) MOMENTARY CONTACT SWITCHES
- 10) TIME SWITCHES
- 11) LIGHTING FIXTURES.
- E. ASSIST AND PROVIDE ALL NECESSARY INFORMATION, DIAGRAMS, SKETCHES, ETC. TO THE HVAC CONTRACTOR, FOR THE PREPARATION OF COORDINATED SHOP DRAWINGS INDICATING ROUTING OF FEEDERS, CONTROL CONDUITS, RECESSED FIXTURES AND ADJACENT NEARBY PIPING AND DUCTWORK WHERE APPLICABLE, CERTIFIED BY ALL TRADES THAT COORDINATION HAS BEEN ESTABLISHED. SUBMIT FOUR(4) BOOKBOUND OPERATING AND SERVICE MANUALS WHICH SHALL INCLUDE COPIES OF ALL SHOP DRAWING. PROVIDE SHOP DRAWINGS FOR PANELS, FIXTURES, WIRING DEVICES, CONDUIT, CABLE, DISCONNECT SWITCH, RELAYS, CONTRACTORS, AND OTHER SYSTEMS AS DIRECTED BY THE ENGINEER.
5. AS-BUILT DRAWINGS AND EQUIPMENT OPERATIONAL INSTRUCTIONS COMPLETE WITH FUSES AS SCHEDULED.
- A. UPON COMPLETION AND ACCEPTANCE OF WORK, CONTRACTOR SHALL FURNISH WRITTEN INSTRUCTIONS AND EQUIPMENT MANUALS AND DEMONSTRATE TO THE OWNER THE PROPER OPERATION AND MAINTENANCE OF ALL EQUIPMENT AND APPARATUS FURNISHED UNDER THIS CONTRACT.
- B. THESE INSTRUCTIONS SHALL BE TYPED ON 8-1/2 IN. X 11 IN. PAPER AND BOUND IN THREE RING BINDERS WITH CLEAR ACETATE COVERS. CONTRACTOR SHALL GIVE THREE COPIES OF THE INSTRUCTIONS TO THE OWNER AND ONE COPY TO THE ENGINEER.
- C. THE INSTRUCTION BOOKLET SHALL BEAR THE NAME, ADDRESS AND TELEPHONE NUMBER OF THE PROJECT, ARCHITECT AND ENGINEER.
- D. REPRODUCIBLE "AS-BUILT" DRAWINGS SHALL BE PROVIDED INDICATING THE AS INSTALLED CONDITIONS OF THE WORK. "AS-BUILT" DRAWINGS SHALL BE PROVIDED TO THE ARCHITECT AFTER COMPLETION OF THE INSTALLATION.
6. LOW-VOLTAGE DISTRIBUTION EQUIPMENT:
- A. PROVIDE COMPLETE EQUIPMENT INCLUDING: SWITCHES, FUSES, CIRCUIT BREAKERS, PANELS AND TRANSFORMERS.
- B. ALL EQUIPMENT SHALL CONFORM TO NEMA, ANSI AND IEEE STANDARDS.
- C. DISCONNECT SWITCHES SHALL BE FUSED OR NONFUSED AS NOTED. VOLTAGE SHALL BE AS REQUIRED. SWITCHES SHALL BE HEAVY DUTY, EXCEPT AS NOTED, AND HORSEPOWER RATED FOR MOTOR LOADS. TOGGLE TYPE SWITCHES SHALL BE NONFUSED, LOAD BREAK, HAVING MAXIMUM RATINGS OF 20 AMP AT 600 VOLTS AND 30 AMP AT 240 VOLTS. TWO-POLE SWITCHES SHALL BE SIMILAR TO HART AND HEGEMAN NO. 6808F. THREE-POLE SWITCHES SHALL BE SIMILAR TO HART AND HEGEMAN NO. 7810F. KNIFE-BLADE TYPE SWITCHES SHALL BE LOAD BREAK, QUICK-MAKE- QUICK-BREAK, UL CLASS R UP TO 600 AMP. MAXIMUM RATING EXCEPT AS NOTED SHALL BE 800 AMP. ARC QUENCHERS SHALL BE PROVIDED. SWITCHES SHALL BE SIMILAR TO GENERAL ELECTRIC QMR. ALL SWITCH ENCLOSURES SHALL BE DEAD FRONT, NEMA TYPE 1, EXCEPT AS NOTED.
7. FUSES:
- A. CIRCUITS 0 TO 600 AMPERES SHALL BE PROTECTED BY FUSES SIMILAR TO CURRENT LIMITING BUSSMAN LOW-PEAK DUAL-ELEMENT TIME-DELAY LPN-RK (AMP)SP (250V) /LPS-RK (AMP)SP (600V) OR LPJ (AMP)SP (600V) (UL CLASS RK1 OR CLASS J), AND BE LISTED BY UL WITH AN INTERRUPTING RATING OF 300,000 AMPERES RMS SYMMETRICAL.
- B. MOTOR CIRCUITS - ALL INDIVIDUAL MOTOR CIRCUITS WITH FULL LOAD AMPERE RATINGS (FLA) OF 480 AMPERES OR LESS SHALL BE PROTECTED BY FUSES SIMILAR TO CURRENT LIMITING BUSSMANN LOW-PEAK DUAL-ELEMENT TIME-DELAY LPN-RK (AMP)SP (250V) /LPS-RK (AMP)SP (600V) OR LPJ (AMP)SP (600V) (UL CLASS RK1 OR CLASS J), AND BE LISTED BY UL WITH AN INTERRUPTING RATING OF 300,000 AMPERES RMS SYMMETRICAL.
- C. ALL FUSES SHALL BE PROVIDED BY SAME MANUFACTURER.
- D. PROVIDE 1 SPACE MATCHING FUSE FOR EACH SET OF 3.
- E. CIRCUIT BREAKERS: MOLDED CASE BREAKERS SHALL BE THERMAL-MAGNETIC, QUICK-MAKE-QUICK-BREAK, BOLT-ON TYPE, MANUALLY OPERATED WITH INSULATED TRIP-FREE HANDLE. MULTI-POLE TYPE BREAKERS SHALL CONTAIN INTERNAL TRIP BAR. TERMINALS SHALL BE SUITABLE FOR COPPER OR ALUMINUM CABLE. FURNISH AUXILIARY DEVICES WHERE REQUIRED FOR SHUNT-TRIPPING, OPEN AND CLOSE MOTOR OPERATOR AND ALARM INDICATION. ENCLOSURES SHALL BE DEAD FRONT, NEMA TYPE 1, EXCEPT AS NOTED. FRAMES, IC AND INTERCHANGEABLE TRIPS SHALL BE AS FOLLOWS, UNLESS OTHERWISE NOTED:
- 1) 120 VOLTS, 100-AMP FRAME: 10,000 AMPS*, 1 POLE.
- 2) 120/240 VOLTS, 225-AMP FRAME: 22,000 AMPS* MINIMUM
- * AIC RATING SHALL BE COORDINATED WITH UTILITY COMPANY.
8. DISTRIBUTION PANELBOARDS, SWITCH AND FUSE:
- A. THREE PHASE, 3 OR 4 WIRE WITH COPPER BUS BARS. ALL THROUGH BUS SHALL BE INSULATED.
- B. NEMA CLASS 1 CONSTRUCTION TO ACCOMMODATE FUSIBLE, INDIVIDUALLY ENCLOSED SWITCHES, FRONT REMOVABLE, SWITCH AND DOOR INTERLOCKS. COVERS TO BE PAD-LOCKABLE.
- C. PANELBOARD SHALL BE CONSTRUCTED OF CODE-GAUGE STEEL, GRAY FINISH OVER RUST INHIBITOR, FOR SURFACE MOUNTING. BOX AND PANEL FRAME SHALL BE FLANGED AND REINFORCED FOR RIGID SUPPORT OF INTERIOR AND ACCURATE ALIGNMENT OF INTERIOR WITH FRONT. TRIMS TO BE FASTENED TO BACK BOX WITH SCREWS.
- D. ALL BRANCH SWITCHES SHALL HAVE INDIVIDUAL ENGRAVED LAMICOID NAMEPLATES (BLACK WITH WHITE CORE).
- E. DISTRIBUTION PANELBOARD CONSTRUCTION MINIMUM SHORT CIRCUIT RATING 25,000 AMPERES, REMS SYMMETRICAL FOR ALL 120/208V APPLICATIONS. APPLICATIONS.
- F. DISCONNECTS
- 1) DISCONNECT SWITCHES SHALL CONFORM TO NEMA AND UL STANDARDS, AND SHALL BE HORSEPOWER RATED.
- 2) SWITCHING MECHANISM SHALL BE QUICK-MAKE, QUICK-BREAK, SINGLE THROW WITH EXTERNAL OPERATING HANDLE MECHANICALLY INTERLOCKED WITH ENCLOSURE COVER TO PROVIDE ACCESS TO INTERIOR WHEN DISCONNECT IS IN OFF POSITION ONLY. PROVIDE MEANS TO LOCK OPERATING HANDLE IN THE OPEN AND CLOSED POSITION. DESIGNATE ON THE ENCLOSURE THE OPEN AND CLOSED POSITION OF THE OPERATING HANDLE.
- 3) SWITCHES SHALL BE OF THE DOUBLE STATIONARY CONTACT TYPE.
- 4) SWITCHES SHALL BE EQUIPPED WITH REJECTION TYPE FUSE HOLDERS, FUSIBLE AS SHOWN ON THE DRAWINGS; PROVIDE
- G. INSTALLATION
- 1) DISTRIBUTION PANELBOARD SHALL BE MOUNTED TO STRUCTURAL STEEL CHANNEL (KINDORF) WHICH SHALL BE BOLTED TO THE WALL USING EXPANSION ANCHORS FOR LARGE PANELS.
- H. IDENTIFICATION
- 1) PROVIDE NAMEPLATE AT EACH SWITCH IDENTIFYING THE LOAD SERVED.
- 2) NAMEPLATES SHALL BE MOUNTED ON THE FRONT COVER SECURED WITH SELF-TAPPING SCREWS OR NUTS AND BOLTS. NAMEPLATES SHALL BE LAMINATED PHENOLIC, BLACK WITH A MINIMUM OF 1/8" HIGH WHITE LETTERING.
- I. DISTRIBUTION AND SUB-DISTRIBUTION PANELBOARDS SHALL BE A MINIMUM OF 30" WIDE AND 10" DEEP.
- J. POWER PANELBOARDS SHALL BE SIMILAR TO GENERAL ELECTRIC TYPE "OMR", AS MANUFACTURED BY ATLAS SWITCH COMPANY, ELECTRIC SWITCHBOARD COMPANY OR APPROVED EQUAL.
- K. PANELBOARD SHALL HAVE MAIN CIRCUIT BREAKER OR MAIN LUGS AS INDICATED ON THE DRAWINGS. QUANTITY, POLES AND TRIP RATINGS OF BRANCH CIRCUIT BREAKERS TO BE AS INDICATED ON DRAWINGS.
- L. PANELBOARD SHALL HAVE ENGRAVED WHITE CORE, BLACK LAMICOID NAMEPLATE SCREWED ONTO PANE TRIM WITH DESIGNATION LISTED (PANELBOARD NAME, VOLTAGE, RATING OR MAINS IN AMPS).
- M. MATERIALS
- 1) RACEWAYS:
- a. RIGID STEEL CONDUIT: FULL-WEIGHT PIPE, GALVANIZED, THREADED.
- b. ELECTROMETALLIC TUBING (EMT): THIN WALL PIPE, GALVANIZED, THREADED.
- c. FLEXIBLE STEEL CONDUIT: CONTINUOUS SINGLE STRIP, GALVANIZED.
- d. WIREWAYS: WIRE SHALL BE AS NOTED, MINIMUM NO. 16 GAUGE STEEL WITH GROUND CONTINUITY. FINISH SHALL BE BAKED ENAMEL. COVERS SHALL BE SCREW-ON.
- e. SURFACE METAL RACEWAY: SIZE AS NOTED. BASE 0.04 IN., COVER 0.25 IN. MATERIAL SHALL BE STEEL. FINISH SHALL BE BAKED ENAMEL. COVERS SHALL BE SCREW-ON.
- 2) FITTINGS AND ACCESSORIES:
- a. RIGID STEEL: NONSPLIT, THREADED, STEEL OR MALLEABLE IRON. ZINC DIE CAST NOT PERMITTED.
- b. ELECTROMETALLIC TUBING: COMPRESSION TYPE, GALVANIZED RIGID STEEL ELBOWS, 2 IN. OR LARGER.
- c. FLEXIBLE METALLIC CONDUIT: ANGLE WEDGE TYPE WITH INSULATED THROAT.
- d. BUSHINGS: METALLIC INSULATED TYPE.

PROJECT NAME/ADDRESS:

L&L HAWAIIAN BARBECUE

JOB NUMBER

SHEET CONTENT

ELECTRICAL SPECIFICATIONS
SHEET 1 OF 2

SHEET NO

E0.2

ELECTRICAL SPECIFICATIONS (CONT.)

- 3) BOXES:
- a. OUTLET BOXES: EXCEPT AS OTHERWISE REQUIRED BY CONSTRUCTION, DEVICES OR WIRING, BOXES SHALL BE STAMPED STEEL, 4 IN. SQUARE OR OCTAGON FOR FIXTURES. BOXES ABOVE CEILING SHALL BE 1-1/2 IN. DEEP. BOXES IN CEILING OR SLAB SHALL BE 3 IN. DEEP. BOXES IN WALL FOR FIXTURES SHALL BE 2-3/4 IN. DEEP. BOXES IN WALL FOR RECEPTACLES AND SWITCHES SHALL BE 1-1/2 IN. DEEP. FURNISH WITH RAISED COVERS AND FIXTURE STUDS WHERE REQUIRED. WITHOUT FIXTURE OR DEVICE; FURNISH BLANK COVER, OFFSET BACK-TO-BACK OUTLETS WITH MINIMUM 6 IN. SEPARATION.
 - b. JUNCTION AND PULL BOXES: GALVANIZED SHEET STEEL WITH SCREW-ON COVERS, EXCEPT AS NOTED. FURNISH WITH INSULATED SUPPORTS FOR CABLES. LOCATIONS SHALL BE AS NOTED OR REQUIRED AND ACCESSIBLE. PROVIDE BARRIERS IN NEW AND RENOVATED BOXES BETWEEN 120/208 VOLT AND 265/460 VOLT WIRING AND BETWEEN EMERGENCY AND NORMAL WIRING. FLOOR BOXES SHALL BE SUITABLE FOR CONDUIT AND DEVICES NOTED. RAISED OUTLETS SHALL BE HUBBELL #B2414 SERIES WITH ABOVE FLOOR FITTING. TELEPHONE: BUSHED HOLE. POWER: DUPLEX RECEPTACLE OR OTHER AS NOTED. INCREASE SIZE TO SUIT AS NECESSARY. FLUSH OUTLETS SHALL BE HUBBELL #B2414 SERIES WITH FLUSH FLOOR FITTING FOR TELEPHONE AND FLUSH DUAL FLAP COVER WITH DUPLEX RECEPTACLE FOR POWER AS NOTED. INCREASE SIZE TO SUIT AS NECESSARY.
 - c. PROVIDE RACEWAYS ONLY AS HEREIN SPECIFIED, EXCEPT AS NOTED. RACEWAYS SHALL BE RUN CONCEALED, EXCEPT AS NOTED.
 - d. PROVIDE RACEWAY SUPPORT UTILIZING CEILING TRAPEZE, STRAP HANGERS, OR WALL BRACKETS. PROVIDE U-BOLTS AT EACH FLOOR LEVEL OF RISER RACEWAYS AND CONNECTED TO ACCEPTABLE SUPPORTS. PROVIDE RISER CLAMPS AT EACH FLOOR LEVEL OF RISER RACEWAYS AND RESTING ON SLAB. FOR THROUGH-THE-FLOOR SYSTEMS, UTILIZE AN ASSEMBLY SIMILAR TO HUBBELL FIRE RATED POKE-THROUGH-FLOOR BOX SYSTEM. FOR ABOVE FLOOR FITTINGS TELEPHONE SHALL BE BUSHED HOLE AND POWER SHALL BE DUPLEX RECEPTACLE OR OTHER AS NOTED. PROVIDE SEPARATION BARRIER BETWEEN POWER AND TELEPHONE COMPARTMENTS. PROVIDE JUNCTION BOX ON UNDERSIDE OF FLOOR. PACK FITTING TO RESTORE FIRE RATING OF FLOOR.
 - e. SECURE ALL RACEWAYS TO SUPPORTS WITH PIPE STRAPS OR U-BOLTS. SPACING OF SUPPORTS SHALL BE A MINIMUM OF 10 FT ON CENTER FOR METALLIC RACEWAY AND AS REQUIRED FOR NONMETALLIC RACEWAY. SPACING SHALL BE 5 FT ON CENTER FOR WIREWAYS AND PER CODE AND AS NOTED FOR OTHERS. MOUNT SUPPORTS TO STRUCTURE MASONRY WITH TOGGLE BOLTS ON HOLLOW MASONRY, EXPANSION SHIELDS OR INSERTS IN CONCRETE AND BRICK. MACHINE SCREWS ON METAL BEAM CLAMPS ON FRAMEWORK, WOOD SCREWS ON WOOD, AND PAN THROUGH STRAPS IN METAL DECK, NAILS, RAWL PLUGS OR WOOD PLUGS SHALL NOT BE PERMITTED. WHERE REQUIRED BY STRUCTURE, FURNISH THROUGH BOLTS AND FISHPATES.
 - f. EXPOSED RACEWAYS SHALL BE RUN PARALLEL WITH OR AT RIGHT ANGLES TO WALLS. PROVIDE CLEARANCE WITH WATER, STEAM OR OTHER PIPING (MINIMUM 3 IN. SEPARATION FROM STEAM AND HOT WATER PIPES, EXCEPT 1 IN. FROM PIPE COVER AT CROSSINGS AND 18 IN. FOR PARALLEL RUNS). FOR HUNG CEILING OUTLETS, RUN IN HUNG CEILING AND CONNECT TO CEILING SUPPORT CHANNELS. IN MASONRY AND POURED CONCRETE, RUN VERTICALLY ONLY.
 - g. MAINTAIN GROUNDING CONTINUITY OF INTERRUPTED METALLIC RACEWAYS WITH GROUND CONDUCTOR, AND IN FLEXIBLE CONDUIT FOR FEEDERS AND MOTOR TERMINAL CONNECTIONS.
 - h. EMPTY RACEWAYS OVER 10 FT LONG: PROVIDE FISH OR PULL WIRE, GALVANIZED OR NYLON ROPE.
 - i. RIGID STEEL CONDUIT SHALL BE PERMITTED FOR FEEDERS AND BRANCH CIRCUITS. PAINT MALE THREADS OF FIELD-THREADED CONDUIT WITH GRAPHITE-BASE PIPE COMPOUND AND BUTT CONDUIT ENDS. TOUCH UP MARRED SURFACES AND FIELD-CUT THREADS, CRC-COLD GALVANIZED. EMT SHALL BE PERMITTED FOR BRANCH CIRCUITS ONLY, IN DRY LOCATIONS, DRY WALLS, HUNG CEILINGS, HOLLOW BLOCK WALLS AND FURRED SPACES. EMT SHALL NOT BE PERMITTED IN RAISED FLOORS.
 - j. FLEXIBLE STEEL CONDUIT SHALL BE UTILIZED FOR SHORT CONNECTIONS WHERE RIGID CONDUIT IS IMPRACTICAL. FROM OUTLET BOX TO RECESSED LIGHTING FIXTURE: PROVIDE MINIMUM 4 FT AND MAXIMUM 6 FT LENGTHS. FOR FINAL CONNECTION TO MOTOR TERMINAL BOX, TRANSFORMER AND OTHER VIBRATING EQUIPMENT: PROVIDE WITH POLYVINYL SHEATHING AND GROUND CONDUCTOR. MINIMUM LENGTH: 18 IN. WITH SLACK. CONNECT GROUND CONDUCTOR TO ENCLOSURE OR RACEWAY AT EACH END. FOR EXPANSION JOINT CROSSINGS, CROSS AT RIGHT ANGLES AND ANCHOR ENDS.
 - k. CUT CONDUIT ENDS SQUARE. REAM SMOOTH. PAINT MALE THREADS OF FIELD THREADED RACEWAYS WITH GRAPHITE BASE PIPE COMPOUND. DRAW UP TIGHT WITH RACEWAY COUPLING.
 - l. ALL COUPLINGS SHALL BE COMPRESSION TYPE. NO SET SCREW FITTINGS.
 - m. EXPANSION FITTINGS SHALL BE INSTALLED AT RIGHT ANGLES WITH CLIP JOINT CENTERED IN EXPANSION JOINT. PROVIDE A LENGTH OF RUN IN ACCORDANCE MANUFACTURER'S RECOMMENDATIONS. PRESET FITTINGS SHALL ALLOW FOR TEMPERATURE VARIATION.
 - n. RACEWAYS PASSING THROUGH FIRE-RATED CONSTRUCTION: SEAL OPENING WITH FIRE SEALANT.
 - o. PROVIDE CABLE SUPPORTS IN ACCORDANCE WITH NATIONAL ELECTRIC CODE ARTICLE 300.19. CABLE SUPPORTS SHALL UTILIZE A ONE-PIECE PLUG WITH POZI-GRIP WEDGING PLUG AS MANUFACTURED BY OZ-GEDNEY. TYPE SF SHALL BE USED FOR ARMORED CABLE.
 - p. INSTALL CABLE SUPPORTS AT THE TOP OF A VERTICAL RISE AND PROVIDE INTERMEDIATE ADDITIONAL SUPPORTS AS EQUIPPED TO LIMIT SUPPORTED CONDUCTOR LENGTHS TO NOT GREATER THAN THOSE SPECIFIED IN TABLE 300.19(A).
 - q. ERECT WALL AND SWITCH OUTLETS IN ADVANCE OF FURRING
- AND FIREPROOFING. OUTLET BOXES SHALL BE SET SQUARE AND TRUE WITH BUILDING FINISH. SECURE TO BUILDING STRUCTURE BY ADJUSTABLE STRAP IRON OR GROUT IN WITH MASONRY. VERIFY OUTLET LOCATIONS IN FINISHED SPACES WITH ARCHITECTURAL DRAWINGS OF INTERIOR DETAILS AND FINISHES. PROVIDE BARRIERS BETWEEN SWITCHES CONNECTED TO DIFFERENT PHASES FOR VOLTAGES EXCEEDING 150 VOLTS TO GROUND.
- r. PANEL, JUNCTION AND PULL BOXES SHALL BE LOCATED CLEAR OF OTHER TRADES. CONCEAL JUNCTION AND PULL BOXES IN FINISHED SPACES. WHERE NECESSARY, REROUTE RACEWAYS OR MAKE OTHER ARRANGEMENTS FOR CONCEALMENT. BOXES SHALL BE ACCESSIBLE. SUPPORT BOXES FROM BUILDING STRUCTURE, INDEPENDENT OF CONDUIT. PROVIDE FLOOR-TO-CEILING CHANNELS FOR MOUNTING ON DRYWALL AND LIGHTWEIGHT CONSTRUCTION. OUTLET BOXES FOR FIXTURES RECESSED IN HUNG CEILINGS SHALL BE ACCESSIBLE THROUGH OPENING CREATED BY REMOVAL OF FIXTURE. SECURE TO BLACK IRON SUPPORT. MOTOR TERMINAL BOXES: COORDINATE WITH MOTOR BRANCH CIRCUIT CONDUIT AND WIRING; ADD BOX VOLUME WHERE REQUIRED.
 - s. FIRE SEALANTS: PROVIDE FOR RACEWAYS AND WIRE PASSING THROUGH FLOOR SLOTS, SLEEVES OR OPENINGS IN FIRE-PARTITIONS ROOMS.
 - t. PERFORM CONTINUITY TESTS OF RESISTANCE OF FEEDER CONDUITS FROM SERVICE TO POINT OF FINAL DISTRIBUTION USING 1 CONDUCTOR RETURN. MAXIMUM RESISTANCE SHALL BE 25 OHMS.
9. WIRE AND CABLE:
- A. PROVIDE WIRE AND CABLE COMPLETE WITH ACCESSORIES. SIZE REFERENCE SHALL BE AWG EXCEPT AS NOTED.
 - B. CONDUCTORS SHALL BE COPPER, ASTM STANDARD SOLID (NO. 10 AND SMALLER) OR STRANDED (NO. 8 AND LARGER). GENERAL USE CABLING SHALL BE NO. 12 MINIMUM. AT 120 VOLTS AND OVER 100 FT CIRCUIT LENGTH PROVIDE NO. 10 MINIMUM. AT 265 VOLTS AND OVER 200 FT CIRCUIT LENGTH PROVIDE NO. 10 MINIMUM.
 - C. CONTROL AND ALARM CABLING, EXCEPT AS NOTED, SHALL BE NO. 14 MINIMUM. AT 120 VOLTS AND OVER 200 FT CIRCUIT LENGTH PROVIDE NO. 12 MINIMUM. OTHER VOLTAGES AND PHASES: ADJUST CABLE SIZING AS REQUIRED TO MAINTAIN VOLTAGE DROP. INCREASE RACEWAY SIZES FOR LARGER WIRE AS REQUIRED.
 - D. INSULATION SHALL BE RUBBER AND THERMOPLASTIC MEETING ASTM AND IPCA STANDARDS. TYPE THW OR THWN SHALL BE UTILIZED FOR FEEDERS AND BRANCH CIRCUITS EXCEPT AS NOTED. TYPE SFF-2 SHALL BE UTILIZED FOR BRANCH CIRCUITS LOCATED IN WIRING CHANNELS OF CONTINUOUS FLUORESCENT FIXTURES AND IN AMBIENT TEMPERATURES OVER 90 DEG C. FOR UNGROUNDED ISOLATED BRANCH CIRCUITS PROVIDE CROSS-LINKED POLYETHYLENE INSULATION (TYPE XHHW).
 - E. ARMORED CABLE (BX) SHALL BE UTILIZED FOR BRANCH CIRCUITS IN DRY HOLLOW LOCATIONS, HUNG CEILINGS, AND BLOCK WALLS, WHEN USED IN LIEU OF WIRING IN CONDUIT, STATE IN PROPOSAL THAT PRICE IS BASED UPON THE USE OF HOSPITAL GRADE "BX".
 - F. COLOR CODING SHALL BE AS FOLLOWS:
120/208 VOLT SYSTEM:
BLACK FOR A PHASE
RED FOR B PHASE
BLUE FOR C PHASE
- 1) NEUTRAL WIRE SHALL UTILIZE WHITE OUTER COVERING THROUGHOUT. EQUIPMENT GROUND WIRE SHALL UTILIZE GREEN OUTER COVERING THROUGHOUT.
- WHERE COLOR-CODED CABLE IS NOT AVAILABLE, CERTIFY IN WRITING AND REQUEST PERMISSION TO OVERLAP CONDUCTORS WITH 6 IN. OF COLOR TAPING IN ACCESSIBLE LOCATIONS.
- G. PROVIDE FLAMEPROOF LINEN OR FIBER TAGS IN ACCESSIBLE LOCATIONS. FOR FEEDERS INDICATE FEEDER NUMBER, SIZE, PHASE AND POINTS OF ORIGIN AND TERMINATIONS. FOR CONTROL AND ALARM WIRING INDICATE TYPE (CONTROL OR ALARM), SIZE OF WIRE, AND POINTS OF ORIGIN AND TERMINATIONS.
 - H. TERMINATIONS, SPLICES AND TAPS UNDER 600 VOLTS: COPPER CONDUCTORS NO. 10 AND SMALLER SHALL UTILIZE COMPRESSION-TYPE OR TWIST-ON SPRING-LOADED CONNECTORS AND CLEAR NYLON-INSULATED COVERING. COPPER CONDUCTORS NO. 8 AND LARGER SHALL UTILIZE MECHANICAL BOLTED PRESSURE OR HYDRAULIC COMPRESSION TYPE USING MANUFACTURER'S RECOMMENDED TOOLING. CABLE LUGS AND CONNECTORS SHALL UTILIZE COMPRESSION TYPE OF SAME METAL AS CONDUCTOR. PROVIDE TO MATCH CABLE, WITH MARKING INDICATING SIZE AND TYPE. COPPER LUG CONNECTIONS TO BUS BARS: USE ANTISIZE COMPOUND ON TANG.
 - I. NOT MORE THAN 3 LIGHTING OR CONVENIENCE OUTLET CIRCUITS SHALL BE INSTALLED IN ONE CONDUIT UNLESS OTHERWISE INDICATED. PULL NO THERMOPLASTIC WIRES AT TEMPERATURES LOWER THAN 32 DEG F. PROVIDE SEPARATE RACEWAYS FOR CONDUCTORS OF 120/208 AND 265/460 VOLT SYSTEMS, EXCEPT 460 VOLT MOTOR BRANCH CIRCUIT WIRING AND RELATED 120 VOLT CONTROL WIRING. THERMOPLASTIC WIRES SHALL NOT BE INSTALLED IN COMPUTER AREA RAISED FLOORS.
 - J. LEAVE WIRES WITH SUFFICIENT SLACK TO PERMIT MAKING FINAL CONNECTIONS.
 - K. PERFORM CONTINUITY AND INSULATION TESTS. MEGGER TEST 100 PERCENT OF FEEDERS, 10 PERCENT OF BRANCH CIRCUITS AND ALL MOTOR BRANCH CIRCUITS OVER 25 HP.
- PERFORM TESTS PRIOR TO CONNECTING EQUIPMENT AND IN PRESENCE OF AUTHORIZED REPRESENTATIVES. SUBMIT WRITTEN REPORT OF RESULTS. CORRECT OR REPLACE CABLE TESTING BELOW MANUFACTURER'S STANDARDS.
11. WIRING DEVICES:
- A. WIRING DEVICES SHALL BE SPECIFICATION GRADE UNLESS OTHERWISE SPECIFIED. ALL DEVICES SHALL BE FLUSH MOUNTED, UNLESS OTHERWISE NOTED. PROVIDE COMPLETE MATERIAL AND ACCESSORIES AS NOTED.
 - B. LOCAL WALL SWITCHES SHALL BE ROCKER TYPE, QUIET OPERATING, RATED 20 AMP, 120/208 VOLT, AC. SIMILAR TO LEVITON DECORA SERIES A5621 (SINGLE POLE), A5623 (3-WAY) AND A5624 (4-WAY).
 - C. STRAIGHT BLADE RECEPTACLES SHALL BE COMMERCIAL SPECIFICATION GRADE DUPLEX CONVENIENCE 125 VOLTS, 2 POLE, 3 WIRE, U GROUND SLOT, DECORA SERIES BY LEVITON. GROUNDED, EXCEPT AS NOTED.
- 1) SINGLE GANG, RECESSED, DUPLEX RECEPTACLE: TAMPER RESISTANT, 2-POLE, 3-WIRE GROUNDING, 15A, 125V, NEMA 5-20R; LEVITON 689 SERIES (COLOR AS SPECIFIED BY ARCHITECT)
- 2) USB CHARGER/ DUPLEX TAMPER-RESISTANT RECEPTACLE: TAMPER RESISTANT.
- D. DEVICE PLATES: SEE ARCHITECT FOR TYPE. FOR RECEPTACLES WITH OTHER THAN 120 VOLT, INSCRIBED VOLTAGE AVAILABLE.
 - E. COLORS: COORDINATE COLORS WITH ARCHITECT.
 - F. MOUNTING ORIENTATION OF RECEPTACLES (HORIZONTAL OR VERTICAL): COORDINATE WITH ARCHITECT.
12. LIGHTING FIXTURES:
- A. FIXTURES TO BE AS SPECIFIED BY ARCHITECT AND SHALL BE COMPLETELY FACTORY ASSEMBLED, WIRED AND EQUIPPED WITH ALL NECESSARY SOCKETS, BALLASTS, SUPPORTING HARDWARE AND ACCESSORIES. REFER TO DRAWINGS FOR INDIVIDUAL FIXTURE DESCRIPTIONS.
 - B. FIXTURE CATALOG NUMBERS USED TO ILLUSTRATE EQUIPMENT TYPE DO NOT NECESSARILY DENOTE REQUIRED MOUNTING EQUIPMENT OR ACCESSORIES. PROVIDE ACCESSORIES TO SUIT.
 - C. BALLASTS: CLASS P, HIGH POWER FACTOR, LOWEST AVAILABLE NEMA RATED NOISE LEVEL, ET1 AND CBM APPROVED, ENERGY SAVING TYPE. TRIGGER START FOR 24-INCH LAMPS AND RAPID START FOR 48-INCH, TWO LAMP BALLASTS; NO THREE LAMP BALLASTS. BALLASTS SHALL BE ADVANCE MAGNETEK, UNIVERSAL OR EQUAL.
 - D. LED DRIVERS SHALL BE ELECTRONIC TYPE, LABELED AS COMPLIANT WITH RADIO FREQUENCY INTERFERENCE (RFI) REQUIREMENTS OF FCC TITLE 47, PART 15 AND COMPLY WITH NEMA SSL-1 "ELECTRONIC DRIVERS FOR LED DEVICES, ARRAYS OR SYSTEMS". LED DRIVERS SHALL HAVE A SOUND RATING OF "A", HAVE A MINIMUM EFFICIENCY OF 85% AND BE RATED FOR A THD OF LESS THAN 20% AT ALL INPUT VOLTAGES.
 - E. DIMMABLE LED DRIVERS SHALL BE CAPABLE OF DIMMING WITHOUT LED STROBING OR FLICKER ACROSS THEIR FULL DIMMING RANGE. PROVIDE TYPE OF LED DRIVER AS PER LIGHTING FIXTURE SPECCHEDULE, DIMMABLE LED DRIVERS SHALL BE 0-10V WHERE NOT INDICATED.
 - F. CONTINUOUS ROW, TWO LAMP STRIP FIXTURES SHALL BE STAGGERED TYPE.
13. TELEPHONE CONDUIT SYSTEM:
- A. PROVIDE COMPLETE SYSTEM OF: RACEWAYS AND ACCESSORIES, OUTLET BOXES, SLEEVES AND FISHWIRES.
 - B. EQUIPMENT SHALL CONFORM TO REQUIREMENTS OF TELEPHONE COMPANY.
 - C. OUTLETS SHALL BE:
 - 1) WALL: 4 IN. SQUARE WITH BUSHED COVER PLATE.
 - D. PROVIDE FISHWIRES, IN RACEWAYS OVER 10 FT LONG.
 - E. CONDUIT SHALL BE 3/4 IN. MINIMUM. FURNISH EMPTY CONDUIT FROM OUTLET BOX TO BUSHED END THRU WALL 6" BELOW THE PLASTER CEILING.
 - F. FACE RACEWAYS IN ROOMS SHALL HUBBELL HBL500, HBL750 OR HBL2000 SERIES OR AS ACCEPTABLE.
14. GROUNDING AND BONDING:
- A. PROVIDE GROUNDING SYSTEM IN ACCORDANCE WITH NATIONAL ELECTRIC CODE, AND THESE SPECIFICATIONS. THE WIRING SYSTEM SHALL BE INSTALLED AS REQUIRED TO PROVIDE A CONTINUOUSLY GROUNDED SYSTEM. WHERE FLEXIBLE CONDUIT IS USED FOR PART OF A CONDUIT RUN, EXCEPT LIGHTING BRANCH CIRCUITS, AN INSULATED GROUNDING CONDUCTOR SHALL BE PROVIDED IN THE CONDUIT AND CONNECTED TO GROUNDING BUSHINGS AT EACH END OF THE RUN.
 - B. USE EXOTHERMIC WELDING PROCESS FOR INACCESSIBLE CONNECTIONS.
 - C. EXTEND EXISTING SYSTEM GROUND TO INCLUDE ALL THE ELECTRICAL EQUIPMENT IN THE SCOPE OF WORK.
 - D. WHERE FLEXIBLE METALLIC CONDUIT IS USED AN INTERNAL BONDING CONDUCTOR SHALL BE INSTALLED.
 - E. IN ADDITION, FURNISH A SEPARATE INSULATED GREEN EQUIPMENT GROUND CONDUCTOR WHERE INDICATED ON DRAWINGS AND FOR THE FOLLOWING BRANCH CIRCUITS:
 - 1) CIRCUITS SERVING ANY WALL BOX DIMMER.
 - 2) CIRCUITS SERVING ANY ISOLATED GROUND RECEPTACLES. TERMINATE GROUND DIRECTLY AT AN EQUIPMENT GROUNDING CONDUCTOR TERMINAL OF THE SOURCE, OR AS OTHERWISE NOTED ON DRAWINGS.
 - 3) CIRCUITS SERVING ANY DUPLEX OR SIMPLEX COMPUTER RECEPTACLES
 - 4) ANY CIRCUIT SERVED VIA AN ISOLATION TRANSFORMER OR COMPUTER POWER DISTRIBUTION UNIT.
15. PANELBOARDS:
- A. PANELBOARDS SHALL BE OF THE DEAD FRONT TYPE
- MANUFACTURED IN CODE GAUGE AND SIZE BOXES FOR MOUNTING AS INDICATED ON PLANS COMPLETE WITH TRIM, DOORS AND LOCKS. ALL LOCKS SHALL BE KEYED ALIKE.
- B. CIRCUIT BREAKERS SHALL BE OF THE BOLT-ON THERMAL MAGNETIC MOLDED CASE TYPE, AND SHALL HAVE THE TRIP RATINGS AND NUMBER OF POLES SHOWN IN SCHEDULES ON THE CONTRACT DRAWINGS. FOR BLANK (SPACE) COMPARTMENTS, PROVIDE FULL RATED BUS. MINIMUM GUTTER SPACES SHALL BE 5-3/4". SIDES, TOP AND BOTTOM. INCREASE FOR THROUGH FEEDERS: PROVIDE 25% COPPER GROUND BUS AND 100% COPPER NEUTRAL BUS AND INCREASE NEUTRAL BUS INDICATED.
 - C. LOCKING TABS SHALL BE PROVIDED ON ALL CIRCUIT BREAKERS SERVING EMERGENCY LIGHTING, FIRE ALARM SYSTEM, SECURITY SYSTEMS AND OTHER EMERGENCY OR CRITICAL EQUIPMENT AND AS NOTED ON THE CONTRACT DRAWINGS. A TOTAL OF 5 SPARE LOCKING TABS SHALL BE FURNISHED TO THE OWNER.
 - D. BUSES SHALL BE HARD DRAWN COPPER OF 98 PERCENT CONDUCTIVITY AND SHALL HAVE CROSS SECTIONAL AREAS LARGE ENOUGH TO LIMIT THE TEMPERATURE RISE, WHEN CARRYING FULL LOAD, TO 35 DEGREES C. ABOVE AN AMBIENT INSIDE THE ENCLOSURE OF 55 DEGREES C. AS DEFINED IN IEEE STANDARD RULES. MAIN BUS CAPACITY SHALL BE AS SHOWN ON THE CONTRACT DRAWINGS.
 - E. ENCLOSURES SHALL BE SURFACE OR FLUSH AS INDICATED. TRIMS SHALL BE SECURED TO PANEL WITH MACHINE SCREWS, COVERS SHALL BE HINGED DOOR-IN-DOOR CONSTRUCTION WITH CYLINDER LOCKS AND CATCHES. LOCKS MUST BE COMPATIBLE WITH BUILDING STANDARD KEY SYSTEM AND WHEN NONE EXISTS, THEY SHALL BE SIMILAR TO A YALE NO. 911 KEY.
 - F. DISTRIBUTION AND SUB-DISTRIBUTION PANELBOARD SHALL BE A MINIMUM OF 30" WIDE AND 10" DEEP.
 - G. ALL STANDARD PANELBOARDS SHALL BE A MINIMUM OF 20" WIDE AND 5 3/4" DEEP.
 - H. FURNISH ALL PANELBOARDS WITH FEED-THRU LUGS UNLESS OTHERWISE INDICATED ON THE DRAWINGS.
 - I. ALL NEW PANELBOARDS SHALL BE PROVIDED WITH AN ENGRAVED WHITE CORE LAMACOID NAMEPLATE, WITH 3/4 IN. WHITE LETTERING ON A BLACK BACKGROUND, WITH DESIGNATION LISTED (PANELBOARD NAME), FASTENED WITH EPOXY CEMENT OR OVAL HEAD CHROME PLATED MACHINE SCREWS.
 - J. THE CIRCUIT DIRECTORY SHALL BE TYPEWRITTEN AND PROVIDED INSIDE EACH PANEL DOOR TO INDICATE EQUIPMENT AND/OR AREA SERVED. DIRECTORY HOLDER SHALL BE METAL FRAME WITH CLEAR PLASTIC, TRANSPARENT COVER. THE TYPEWRITTEN LIST INDICATING CIRCUIT NUMBERS, OUTLETS SUPPLIED AND THEIR LOCATIONS SHALL BE PROVIDED.
 - K. TIE-BARS SHALL NOT BE USED TO CREATE MULTI-POLE CIRCUITS. MAXIMUM 42 CIRCUITS ALLOWED.
 - L. ONLY ONE WIRE SHALL BE INSTALLED UNDER EACH CIRCUIT BREAKER LUG.
 - M. SHORT CIRCUIT RATING OF PANELBOARDS SHALL NOT BE LESS THAN AS INDICATED ON THE CONTRACT DRAWINGS OR SPECIFIED HEREIN. WHERE NOT INDICATED OR SPECIFIED THE MINIMUM SHORT CIRCUIT RATING SHALL BE EQUAL TO THE INTERRUPTING CAPACITY OF THE LOWEST RATED CIRCUIT BREAKER IN THE PANELBOARD, BUT IN NO CASE LESS THAN 10,000 AMPERES R.M.S. SYMMETRICAL FOR 208Y/120 VOLT SYSTEM. SERIES RATED PANELBOARDS SHALL BE USED TO ACHIEVE REQUIRED SHORT CIRCUIT RATINGS.
 - N. FOR ALL EXISTING PANELBOARDS, CONTRACTOR SHALL PROVIDE NEW CIRCUIT BREAKERS TO REPLACE EXISTING AS REQUIRED AS INDICATED ON DRAWINGS.

PROJECT NAME/ADDRESS:

L&L HAWAIIAN BARBECUE

JOB NUMBER

SHEET CONTENT

ELECTRICAL SPECIFICATIONS SHEET 2 OF 2

SHEET NO

E0.3

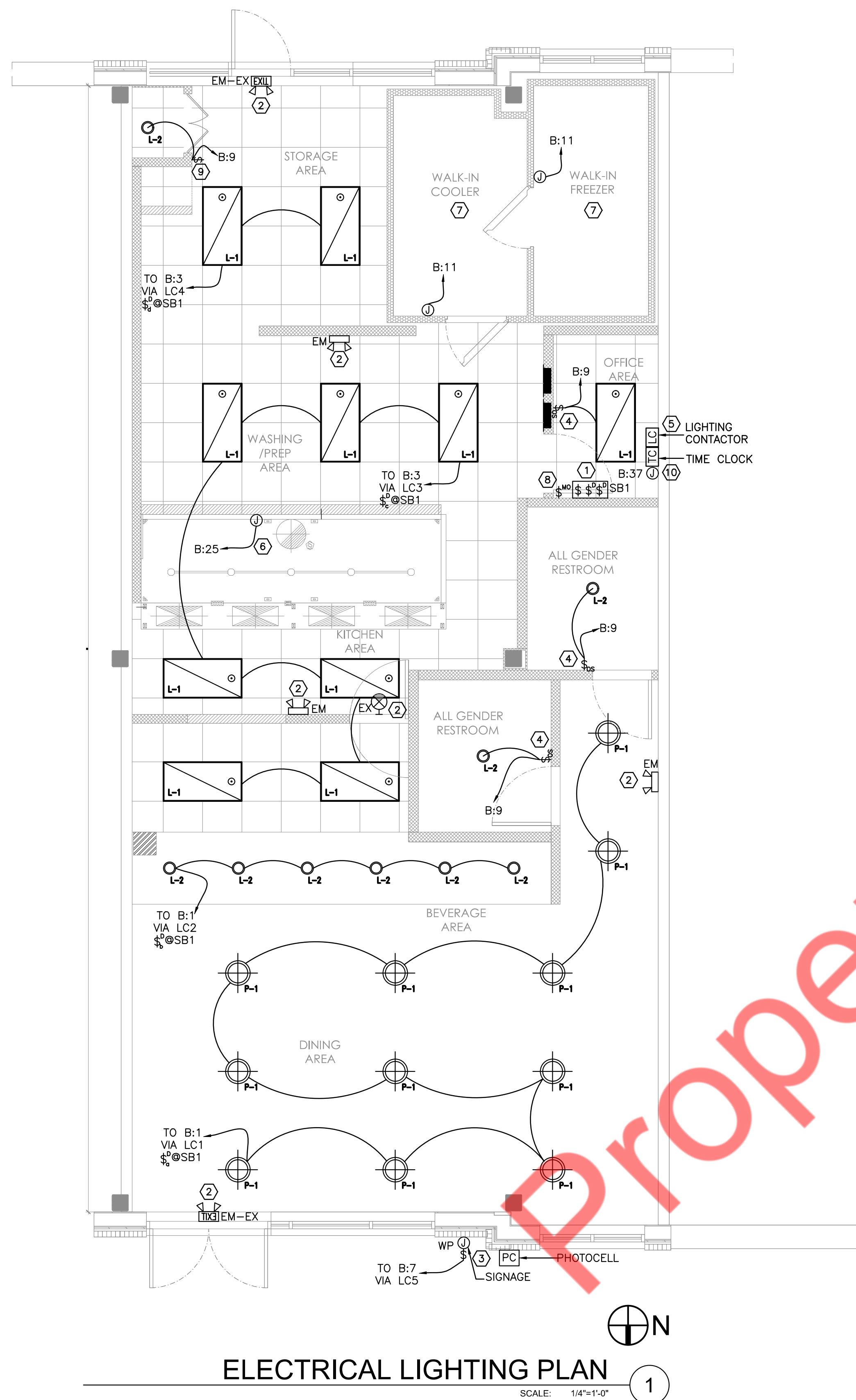

ELECTRICAL LIGHTING PLAN

SCALE: 1/4"=1'-0"

1

LIGHTING CONTACTORS (LC) TYPICAL DETAIL

- A. LIGHTING CONTACTOR (LC) PANEL SHALL BE LOCATED NEAR THE ELECTRICAL PANEL.
- B. PROVIDE DUAL CHANNEL TIME CLOCK (TC), LOCATE NEAR PANEL.
- C. PROVIDE MANUAL OVERRIDE SWITCH (MO) LOCATE NEAR PANEL.
- D. PROVIDE PHOTOCELL (PC) LOCATE AT EXTERIOR OF THE BUILDING.
- E. DIAGRAM BELOW INDICATES THE GENERAL ARRANGEMENT OF THE CONTACTOR PANEL SEE ELECTRICAL LIGHTING PLAN FOR CIRCUIT AND CONTROL DETAILS. CONTRACTOR SHALL SELECT THE QUANTITY OF THE CONTACTORS AS REQUIRED.

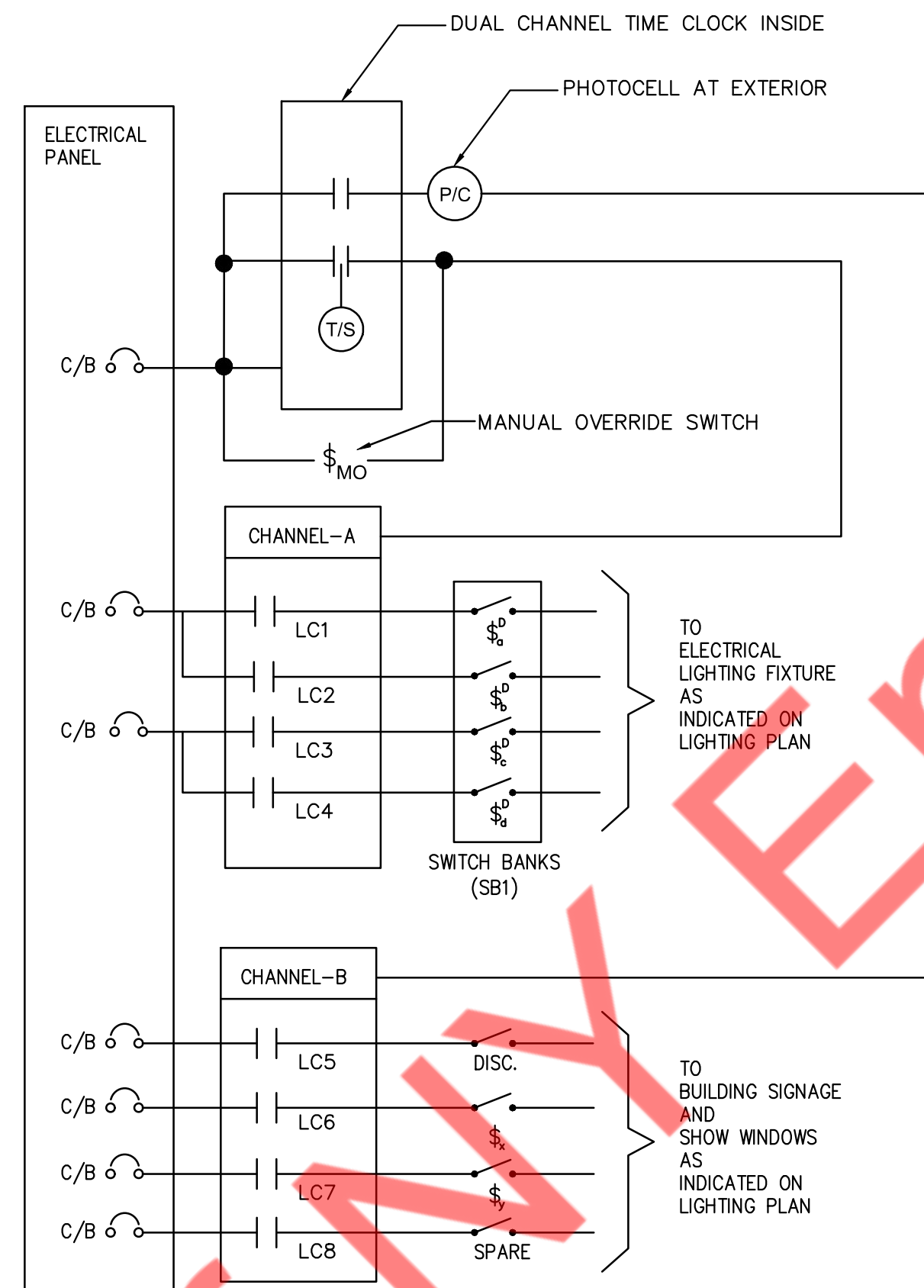

LIGHT FIXTURE SCHEDULE GENERAL NOTES

- A. ALL FIXTURES OVER COUNTERTOP SERVICES AREA SHALL BE EQUIPPED WITH SHUTTER RESISTANT LAMPS.
- B. VERIFY FINAL LUMINAIRE LOCATIONS WITH OTHER CEILING MOUNTED EQUIPMENTS SUCH AS DIFFUSER WITH ARCHITECTURAL REFLECTED CEILING PLANS.
- C. VERIFY EXACT MOUNTING HEIGHT AND LOCATIONS OF ALL WALL MOUNTED LUMINAIRE WITH ARCHITECTURAL PLANS AND ELEVATIONS PRIOR TO ROUGH-IN.
- D. ANY PROPOSED ALTERNATE LUMINAIRES SHALL BE APPROVED BY THE ARCHITECT PRIOR TO FINAL BID PRICING.
- E. VERIFY FINAL SELECTION OF LIGHT FIXTURES WITH ARCHITECT.
- F. EMERGENCY LIGHT FIXTURE SHALL MINIMUM 90MIN BACKUP.

DIMMER SWITCH BANK DETAIL

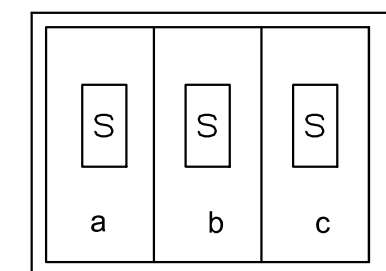

LIGHTING PLAN GENERAL NOTES:

- A. CONTRACTOR SHALL PROVIDE ARCHITECT WITH LIGHT FIXTURE CUT SHEETS FOR ARCHITECT'S APPROVAL, PRIOR TO ORDERING. NO SUBSTITUTIONS SHALL BE SUBMITTED UNLESS AVAILABILITY OF FIXTURE IS PROHIBITIVE TO MEETING THE PROJECT SCHEDULE.
- B. CENTER ALL MECHANICAL AND ELECTRICAL ITEMS WITHIN EACH CEILING GRID. UNLESS OTHERWISE SPECIFIED. USE ARCHITECTURAL SET FOR PLACEMENT COORDINATION.
- C. PROVIDE FIXTURES AS LISTED IN SCHEDULE, PROVIDE NECESSARY MOUNTING HARDWARE FOR A COMPLETE INSTALLATION, PROVIDE LAMPS, BALLASTS AND SPECIAL CONTROLS
- D. CONTRACTOR IS ADVISED THAT ADJUSTMENTS TO EMERGENCY AND EXIT LIGHT FIXTURE LOCATIONS/QUANTITIES MAY BE REQUIRED BY AHJ UPON FINAL INSPECTION.
- E. CEILING MOUNTED OCCUPANCY SENSOR SHALL BE CONNECTED AHEAD OF ANY LOCAL SWITCHING OR DIMMING SHOWN IN THAT RESPECTIVE AREA. WHERE MORE THAN ONE CEILING OCCUPANCY IS SHOWN IN A GIVEN SPACE, PROVIDE LOW VOLTAGE WIRING BETWEEN SENSORS FOR INTERCONNECTED OPERATION ON A SINGLE POWER PACK.
- F. UNLESS OTHERWISE NOTED, LIGHT SWITCHES SHALL BE GANGED TOGETHER UNDER A COMMON FACEPLATE.
- G. E.C. SHALL COORDINATE WITH ARCHITECT/OWNER FOR LIGHT FIXTURE QUANTITY, HEIGHTS AND LOCATION PRIOR TO ROUGH-IN.
- H. E.C. SHALL COORDINATE FINAL FIXTURE MAKE AND MODEL WITH ARCHITECT.
- I. PROVIDE WOOD BLOCKING BEHIND ALL EXTERIOR LIGHTING FIXTURES COORDINATE WITH GENERAL CONTRACTOR.
- J. PROVIDE FIXTURES AS LISTED IN SCHEDULE, PROVIDE NECESSARY MOUNTING HARDWARE FOR A COMPLETE INSTALLATION, PROVIDE LAMPS, BALLASTS AND SPECIAL CONTROLS.

LIGHTING PLAN KEYED NOTES:

- 1. PROVIDE DIMMER LIGHTING SWITCHES AND NORMAL SWITCHES AT SWITCH BANK (SB1) SEE LIGHTING CONTROL DIAGRAM AND DIMMER SWITCH BANK DETAILS PER THIS SHEET. COORDINATE EXACT LOCATION WITH OWNER/ARCHITECT PRIOR TO ROUGH-IN.
- 2. ALL EMERGENCY AND EXIT FIXTURES SHALL BE CONNECTED TO A:5 CIRCUIT AHEAD OF SWITCHING. PROVIDE ADDITIONAL FIXTURES AS NEEDED TO MEET THE CODE REQUIREMENTS PER LOCAL AHJ.
- 3. ELECTRICAL CONTRACTOR SHALL PROVIDE JUNCTION BOX WITH TOGGLE DISCONNECT AS PER NEC FOR CONNECTION TO THE EXTERIOR BUILDING SIGNAGE. THE SIGNS SHOULD BE SUPPLIED WITH WHIPS FOR FINAL CONNECTION TO THIS JUNCTION BOX. E.C. TO COORDINATE WITH THE SIGN VENDOR ON THE QUANTITY AND LOCATION OF THE REQUIRED CONNECTIONS REQUIRED. VERIFY LOCATION WITH ARCHITECTURAL DRAWINGS AND SIGN VENDOR PRIOR TO INSTALLING. ALL SIGNS SHALL BE CONTROLLED VIA TIME CLOCK/ PHOTOCELL.
- 4. INSTALL SWITCH WALL MOUNTED OCCUPANCY SENSOR, HUBBELL MODEL LHRS1 OR EQUIVALENT.
- 5. PROVIDE DIMMER RELAY PANEL AS SPECIFIED BY THE LIGHTING VENDOR. PROVIDE AND INSTALL DIMMER SWITCH AS REQUIRED. COORDINATE AND VERIFY LOCATIONS WITH ARCHITECT/OWNER.
- 6. HOOD LIGHTS PROVIDED BY HOOD MANUFACTURER. CONNECT HOOD LIGHTS TO B:25 AND COORDINATE WITH HOOD MANUFACTURER FOR THE CONTROLS OF THE HOOD LIGHTS.
- 7. WALK-IN COOLER & FREEZER LIGHTING CONTROL PROVIDE WITH WALK-IN COOLER & FREEZER. E.C. TO PROVIDE CONNECTION FROM A-11 LIGHTING CIRCUIT.
- 8. MANUAL OVERRIDE SWITCH LIGHTING CONTROL. COORDINATE EXACT LOCATION IN FIELD.
- 9. MANUAL SWITCH TO BE PROVIDED FOR CLOSET LIGHTING. COORDINATE EXACT LOCATION IN FIELD.
- 10. NEW TIME CLOCK TO BE PROVIDED. E.C. SHALL COORDINATE EXACT LOCATION OF TIME CLOCK IN THE FIELD. BASE BID ACCORDINGLY

SCHEDULE - LIGHT FIXTURE

TAG	SYMBOL	TYPE/DESCRIPTION	MANUFACTURER	MODEL NUMBER	VOLTAGE	WATTAGE	FIXTURE MOUNTING TYPE
L-1		2 X 4 RECESSED FLUORESCENT LIGHTING	CREE OR EQUAL	-	120V	41W	RECESSED
L-2		6" RECESSED LED DOWNLIGHT	ELITE	-	120V	14W	RECESSED
P-1		10" PENDANT 400 BARN RED, CR2 RED CHEVRON CORD	BARN LIGHTING	-	120V	-	RECESSED
EX		WALL MOUNTED EXIT SIGN	COMMERCIAL ELECTRIC	EXLEDRG120277	120V	4.1W	WALL MOUNTED
EM		WALL MOUNTED EMERGENCY LIGHT	COMMERCIAL ELECTRIC	EMLEDRECT120277	120V	4.1W	WALL MOUNTED
EX-EM		WALL MOUNTED EXIT+ EMERGENCY LIGHT	COMMERCIAL ELECTRIC	EMLEDRECT120277	120V	-	WALL MOUNTED

NOTE

A FINAL COMMISSIONING REPORT SHALL BE DELIVERED TO THE BUILDING OWNER PER SECTION C408.2.5 OF 2021 IECC.

PROJECT NAME/ADDRESS:

L&L HAWAIIAN BARBECUE

JOB NUMBER

SHEET CONTENT

LIGHTING PLAN

SHEET NO

E1.1

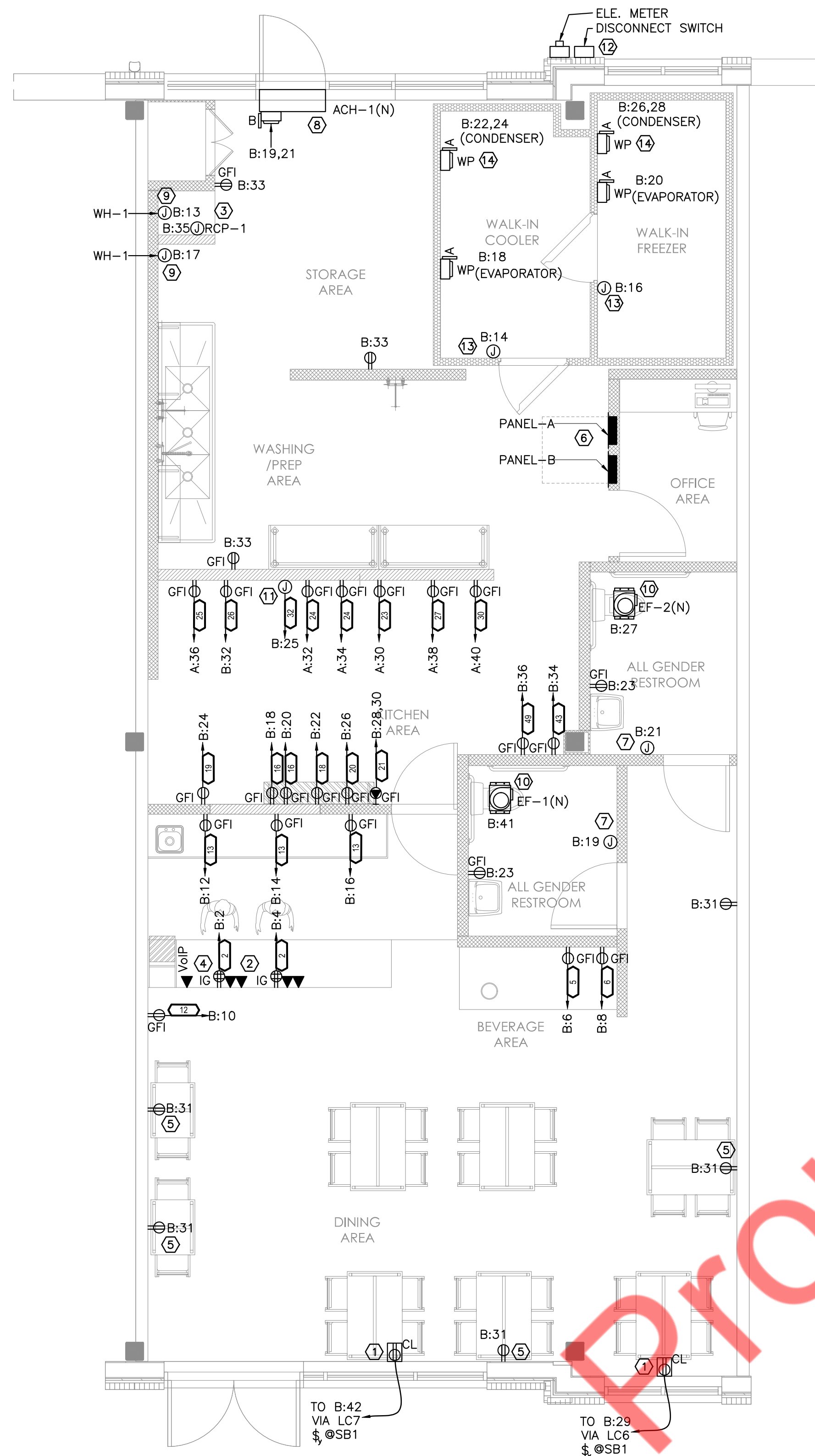

ELECTRICAL POWER PLAN

SCALE: 1/4"=1'-0"

1

POWER PLAN GENERAL NOTES:

- A. CONTRACTOR SHALL REFER TO MECHANICAL DRAWINGS FOR ALL MECHANICAL EQUIPMENT AND CONTROLS (QUANTITIES AND LOCATION) AND REQUIRED CONTROL WIRING.
- B. ALL CONNECTIONS TO FANS, AC UNITS, MOTORS, ETC. SHOULD BE MADE WITH LIQUID TIGHT FLEXIBLE CONDUITS.
- C. E.C TO VERIFY THE EXISTENCE OF A SERVICES OUTLET WITHIN 25' OF ANY MECHANICAL EQUIPMENT AND IT SHALL BE WP/WR/HEAVY DUTY/GFCI.
- D. VERIFY THE HEIGHT OF ALL RECEPTACLES WITH ARCHITECTURAL PLANS.
- E. ALL MEP EQUIPMENTS, DUCTWORK, CONDUITS, PIPING AND LOW VOLTAGE SHALL BE WITHIN SUBGRADE, BELOW SLAB AND VAPOR BARRIER AND SHALL NOT BE WITHIN SLAB DEPTH.
- F. E.C. TO PROVIDE CATEGORY 5E OR CATEGORY 6 NETWORK CABLE AT ALL DATA DROPS WITH 12" COIL AT EACH JACK. ROUTE ALL CABLES BACK TO I.T. CABINET SHOWN OWN PLANES WITH 7" COIL, PROVIDE UNIQUE NUMBERED ID LABEL AT BOTH ENDS AND LEAVE FOR I.T VENDOR TERMINATIONS. COORDINATE EXACT LOCATION OF I.T. RACK WITH I.T PROVIDER PRIOR TO ROUGH-IN.
- G. GFI NEAR 2 POLE RECEPTACLE SPECIFY THAT THE CIRCUIT TO BE GFI PROTECTED.
- H. ALL ELECTRICAL CONDUIT SHALL BE RUN ON TOP (EXTERIOR) OF WALK-IN & SHALL HAVE VAPOR SEALS ON INTERIOR & EXTERIOR OF CONDUIT.

POWER PLAN KEYED NOTES :

- 1. E.C. TO INSTALL SHOW WINDOW RECEPTACLES AS PER NEC 210.62.
- 2. PROVIDE RECEPTACLES FOR POS SYSTEM. COORDINATE EXACT LOCATION AND REQUIREMENTS WITH OWNER/ARCHITECT PRIOR TO ROUGH-IN. VERIFY WITH MILLWORK FOR EXACT POWER CONNECTION.
- 3. PROVIDE JUNCTION BOX FOR RE-CIRCULATION PUMP.
- 4. VOIP BEING UTILIZED AT THIS LOCATION INSTEAD OF TRADITIONAL TELEPHONE MOUNTING BOARD "TMB", PROVIDE 6# CU. TO COMPLY WITH NEC 800-100. PROVIDE CONDUIT WITH PULL STRING CONNECTED TO THE BUILDING MAIN TELEPHONE ROOM/INTERNET ACCESS POINT. COORDINATE EXACT LOCATION WITH OWNER/ARCHITECT PRIOR TO INSTALLATION.
- 5. PROVIDE RECEPTACLE FOR GUEST USE. VERIFY EXACT LOCATION IN FIELD WITH OWNER REPRESENTATIVE/ARCHITECT PRIOR TO START OF WORK. BUILD INTO MILLWORK IF NEEDED.
- 6. CLEAR WORKING AND DEDICATED SPACE SHALL BE PROVIDED FOR THE PANELS AS PER NEC 110.26 (A).
- 7. VERIFY EXACT LOCATION AND REQUIREMENTS FOR HAND DRYERS WITH ARCHITECT PRIOR TO START OF WORK.
- 8. E.C. TO COORDINATE THE EXACT LOCATION AND ELECTRICAL REQUIREMENT OF MECHANICAL EQUIPMENTS WITH MECHANICAL CONTRACTOR. PROVIDE THE ELECTRICAL CONNECTION AS PER MECHANICAL EQUIPMENTS REQUIREMENT IN FIELD. INFORM ENGINEERS FOR ANY DISCREPANCY FOUND.
- 9. E.C. TO COORDINATE THE EXACT LOCATION AND ELECTRICAL REQUIREMENT OF PLUMBING EQUIPMENTS WITH PLUMBING CONTRACTOR. PROVIDE THE ELECTRICAL CONNECTION AS PER PLUMBING EQUIPMENTS REQUIREMENT IN FIELD. INFORM ENGINEERS FOR ANY DISCREPANCY FOUND.
- 10. EXHAUST FAN IN THE RESTROOM SHALL BE INTERLOCK WITH THE RTU-1(N). E.C SHALL COORDINATE WITH MECHANICAL DRAWINGS FOR MORE DETAILS.
- 11. E.C TO COORDINATE WITH MECHANICAL CONTRACTOR / EQUIPMENT VENDOR FOR EXACT ELECTRICAL REQUIREMENTS FOR FOR TYPE 1 EXHAUST HOOD CONTROL.
- 12. E.C. SHALL COORDINATE WITH ARCHITECT/OWNER FOR EXACT LOCATION OF ELE. METER & DISCONNECT SWITCH IN THE FIELD.
- 13. E.C. TO COORDINATE WITH WALK IN COOLER/FREEZER MANUFACTURER FOR EXACT LOCATION OF ELECTRICAL CONNECTION AND POWER SUPPLY REQUIREMENT IN FIELD.
- 14. 20A/2P CIRCUIT FOR WALK-IN FREEZER & WALK-IN COOLER CONDENSER. E.C SHALL COORDINATE EXACT LOCATION AND ELECTRICAL REQUIREMENT WITH EQUIPMENT MANUFACTURER. PROVIDE BREAKER AND BRANCH CIRCUIT ACCORDINGLY.

KITCHEN EQUIPMENT NOTES:

- A. FINAL CONNECTION TO ALL HARD WIRED EQUIPMENT SHALL BE MADE WITH "SEAL-TIGHT" FLEXIBLE CONDUIT.
- B. THE ELECTRICAL CONTRACTOR SHALL MAKE FINAL ELECTRICAL CONNECTIONS TO ALL RELATED EQUIPMENT.
- C. "CALL OUT" - INDICATES EQUIPMENT IDENTIFICATION NUMBER. REFER TO EQUIPMENT SCHEDULE. COORDINATE WITH EQUIPMENT SCHEDULE FOR ADDITIONAL INFORMATION.
- D. THE ELECTRICAL CONTRACTOR SHALL VERIFY ROUGH-IN REQUIREMENTS, LOCATIONS, MOUNTING HEIGHTS, VOLTAGE, PHASE, AMPS, HP, KW, ETC. FOR ALL EQUIPMENT PRIOR TO ROUGH-IN.
- E. PROVIDE SEAL-OFF'S FOR ALL CONDUITS ENTERING OR LEAVING WALK-IN BOXES.
- F. KITCHEN HOOD EXHAUST FAN AND MAKE-UP AIR UNIT SHALL BE INTERLOCKED AND THE CONTROL CIRCUIT SHALL BE ROUTED THROUGH DRY CONTACTS PROVIDED.
- G. IN THE FIRE PROTECTION SYSTEM, THE MAKE-UP AIR UNIT FAN(S) SHALL SHUT DOWN UPON ACTIVATION OF THE FIRE PROTECTION SYSTEM. (PROVIDE RELAY IF REQUIRED).
- H. ALL CIRCUIT BREAKERS PROVIDED WITH SHUNT TRIPPING DEVICES SHALL HAVE THE CONTROL CIRCUIT ROUTED THROUGH DRY CONTACTS PROVIDED IN THE FIRE PROTECTION SYSTEM. UPON ACTIVATION OF FIRE PROTECTION SYSTEM THOSE. CIRCUIT BREAKERS SHALL BE AUTOMATICALLY TRIPPED.
- I. ALL CIRCUITS SHALL HAVE AN INSULATED GROUND WIRE (BOND) SIZED PER N.E.C. #250.122, #12 MINIMUM GROUND, WIRE NOT SHOWN ON DRAWINGS.
- J. THE ELECTRICAL CONTRACTOR SHALL FURNISH AND INSTALL DISCONNECT SWITCHES, CONDUIT, WIRE AND INSTALL UNDER SUPERVISION OF THE EQUIPMENT SUPPLIER.
- K. THE ELECTRICAL CONTRACTOR SHALL VERIFY PLUG CONFIGURATIONS FOR APPLICABLE EQUIPMENT WITH SUPPLIER PRIOR TO ROUGH-IN. BASE BID ACCORDINGLY.
- L. PROVIDE GFCI PROTECTION FOR ALL EQUIPMENT/KITCHEN RECEPTACLES PER NEC 210.8 (B)(2). AND MUST BE READILY ACCESSIBLE OR PROVIDE GFI BREAKER.
- M. ALL EQUIPMENT UNDER HOOD SHALL BE WITH SHUNT BREAKER. E.C TO COORDINATE WITH EQUIPMENT VENDOR FOR EXACT LOCATION OF SHUNT TRIP COIL AND TERMINATE CONNECTION ACCORDINGLY.

KITCHEN EQUIPMENT SCHEDULE:

SCHEDULE - KITCHEN EQUIPMENT							
CALLOUT	DESCRIPTION	MODEL	VOLTS	AMPS	MOCP	CONNECTION TYPE	REMARK
2	POS CASH REGISTER	-	120V 1P 2W	5	20	-	
5	SODA DISPENSER	-	120V 1P 2W	7	20	-	
6	ICE MAKER	ICEU220HA	115V 1P 2W	11.9	20	NEMA 5-15P	
12	PEPSI COOLER	-	120V 1P 2W	2.7	20	CORD	
13	55" TV MENU BORAD	-	120V 1P 2W	-	-	-	
16	8.0L RICE WARMER	THA-8035A	120V 1P 2W	-	-	CORD	
18	HOT WELL	6055A	120V 1P 2W	10	20	NEMA 5-15P	
19	COLD TABLE	TWT-60-24M-B-ST-HC	120V 1P 2W	6.5	20	NEMA 5-15P	
20	WORK TOP REFRIGERATOR	TWT-60-ADA-HC	120V 1P 2W	4	20	NEMA 5-15P	
21	MICROWAVE	HDC212	208V 2P 2W	15.4	20	NEMA 6-20	
23	HOT PLATE	IHPA-2-12	120V 1P 2W	-	-	-	
24	DEEP FRYER	MJ140	120V 1P 2W	-	-	-	
25	GRIDDLE	AGM48	120V 1P 2W	-	-	-	
26	48" CHEF BASE	TRCB-48-HC	120V 1P 2W	-	-	-	
27	STOCK POT RANGE	WSPR1	120V 1P 2W	-	-	-	
30	GAS RICE COOKER	RER-55AN	120V 1P 2W	-	-	-	
32	TYPE-1 EXHAUST HOOD	-	120V 1P 2W	-	-	-	
43	ICE MAKER	KM-161BAJ	120V 1P 2W	7.1	20	NEMA 5-15P	
49	FOOD PROCESSOR	-	120V 1P 2W	3.5	20	-	
44	WALK IN COOLER	-	-	-	-	-	
45	WALK-IN FREEZER	-	-	-	-	-	

NOTE: ABOVE RECEPTACLE TYPE IS FOR REFERENCE ONLY. E.C. TO COORDINATE WITH THE EQUIPMENT MANUFACTURER/VENDOR FOR EXACT POWER REQUIREMENT AND CONNECTION TYPE. PROVIDE ACCORDINGLY.

PROJECT NAME/ADDRESS:

L&L HAWAIIAN BARBECUE

JOB NUMBER

SHEET CONTENT

POWER PLAN

SHEET NO

E2.1

Property of NY Engineers

ELECTRICAL ROOF PLAN GENERAL NOTES:
A. ALL ROOF PENETRATION MUST BE PATCHED IN BY DIVERSIFIED ROOFING. THERE SHALL BE NO SURFACE MOUNTING OF THE ELECTRICAL UNITS ON ROOF.

ELECTRICAL ROOF PLAN KEYED NOTES:
1. E.C. TO COORDINATE THE EXACT LOCATION AND ELECTRICAL REQUIREMENT OF MECHANICAL EQUIPMENTS WITH MECHANICAL CONTRACTOR. PROVIDE THE ELECTRICAL CONNECTION AS PER MECHANICAL EQUIPMENTS REQUIREMENT IN FIELD. INFORM ENGINEERS FOR ANY DISCREPANCY FOUND.

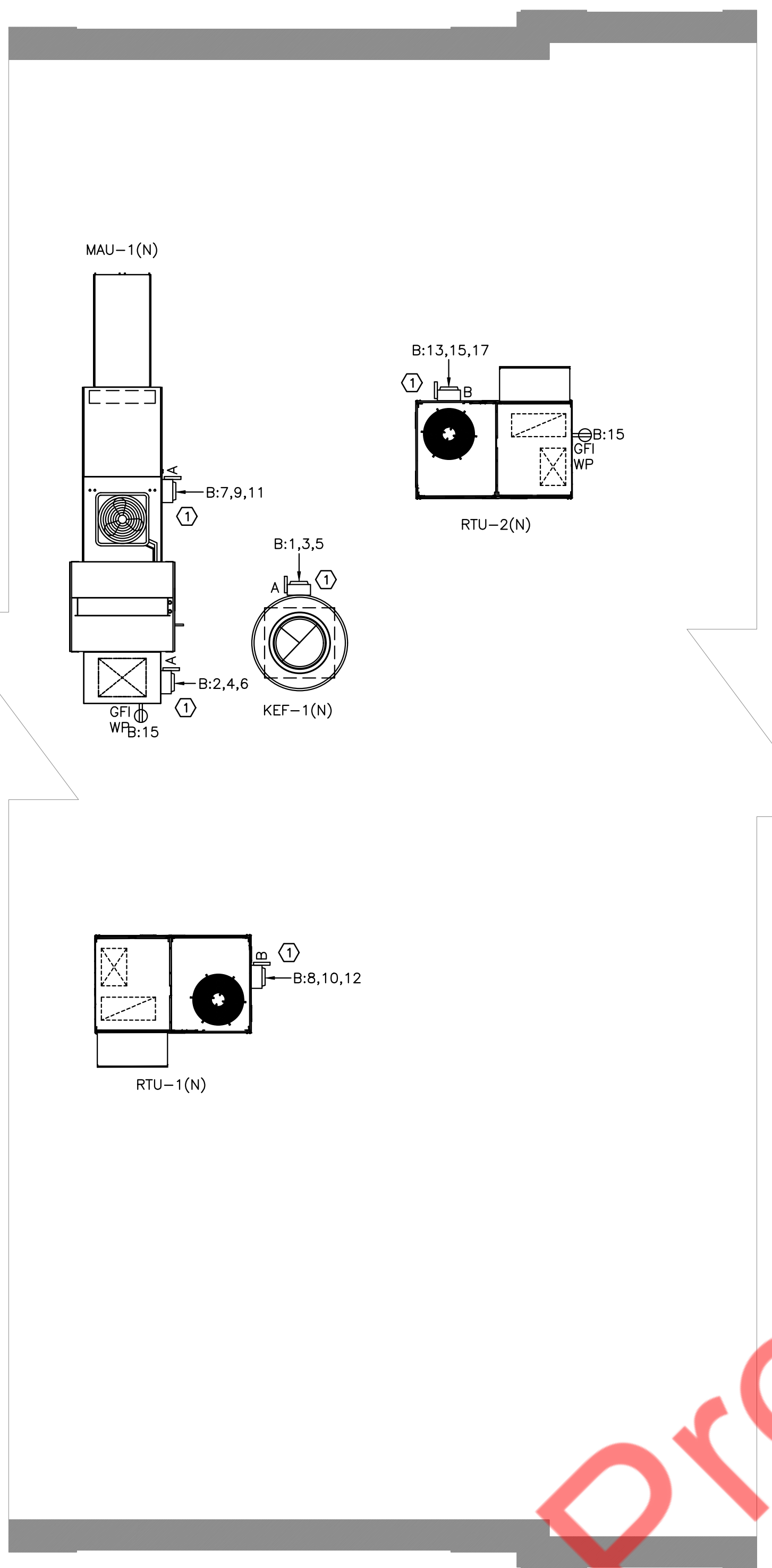

ELECTRICAL ROOF POWER PLAN
SCALE: 1/4"=1'-0" 1

PROJECT NAME/ADDRESS:
L&L HAWAIIAN BARBECUE

JOB NUMBER

SHEET CONTENT
ROOF POWER PLAN

SHEET NO
E2.2

GENERAL NOTES:

- A. PROVIDE GFCI PROTECTION FOR ALL EQUIPMENT/KITCHEN RECEPTACLES PER NEC 210.8 (B)(2). MUST BE READILY ACCESSIBLE OR PROVIDE GFI BREAKER.
- B. ALL CIRCUITING SHOWN IS FOR REFERENCE PURPOSE ONLY. E.C. SHALL VERIFY CIRCUITING OF THE EXISTING DEVICES IN FIELD AND INFORM ENGINEER FOR ANY DISCREPANCIES.
- C. ELECTRICAL CONTRACTOR TO VERIFY THE EXACT PANEL SIZES AND INCOMING FEEDER SIZE.
- D. ELECTRICAL CONTRACTOR SHALL VERIFY EXACT CIRCUIT NUMBER & BREAKER SIZE OF EXISTING DEVICES IN FIELD.
- E. E.C. SHALL PROVIDE NEW CIRCUIT BREAKERS IN PLACE OF EXISTING CIRCUIT BREAKERS WHEREVER NECESSARY TO BE IN LINE WITH THE PANEL SCHEDULE.
- F. E.C. SHALL VERIFY THE EXISTING EQUIPMENT LOAD & RATINGS IN FIELD AND ACCORDINGLY CONSIDER THE ELECTRICAL LOAD IN PANEL BOARD SCHEDULE

PANEL SCHEDULE ABBREVIATIONS:

- L=LIGHTING
- R=RECEPTACLE
- H=HVAC
- M=MOTOR
- O=OTHER

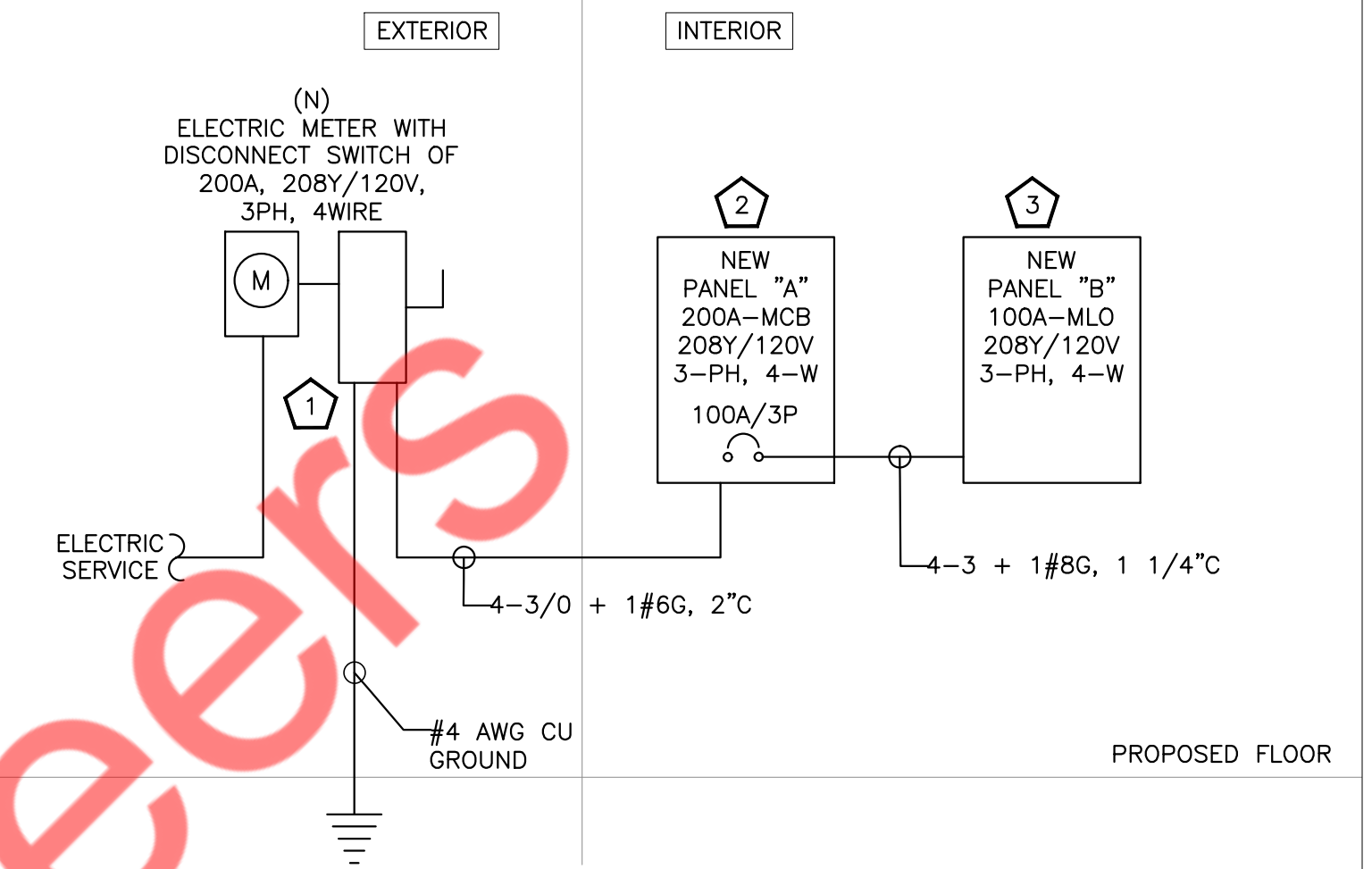
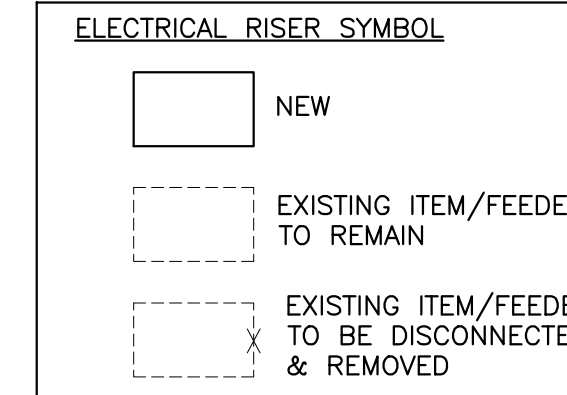

ELECTRICAL PANEL SCHEDULES

PANEL: A (NEW)												MOUNTING: RECESSED		
208Y/120	VOLTS	3		PHASE							71.45	PANEL LOCATION: OFFICE		
MCB	200A	4		WIRE							198.55	FED FROM: ELE. METER		
NOTE:														
CKT NO.	TRIP AMPS	DESCRIPTION OF LOAD	LOAD TYPE	LOAD (KVA)	MINIMUM BRANCH CIRCUIT	PER PHASE (KVA)			MINIMUM BRANCH CIRCUIT	LOAD (KVA)	LOAD TYPE	DESCRIPTION OF LOAD	TRIP AMPS	CKT NO.
						A	B	C						
1	20/3P	KEF-1(N)	H	1.22	3#10 + 1#12G, 3/4"C	3.79			3#10 + 1#10G, 3/4"C	2.57	H	MAU-1(N) CONDENSOR	30/3P	2
3			H	1.22		3.79				2.57	H			4
5			H	1.22				3.79			2.57			H
7	15/3P	MAU-1(N)	H	1.00	3#12 + 1#12G, 3/4"C	4.95			3#8 + 1#10G, 3/4"C	3.95	H	RTU-1(N)	50/3P	8
9			H	1.00				4.95		3.95	H			10
11			H	1.00				4.95			3.95			H
13	45/3P	RTU-2(N)	H	3.48	3#8 + 1#10G, 3/4"C	3.98			2#12 + 1#12G, 3/4"C	0.50	O	44-W MISCELLANEOUS LOAD	20	14
15			H	3.48		3.98				0.50	O	45-W MISCELLANEOUS LOAD	20	16
17			H	3.48				3.98			0.50	O	44-WIC EVAPORATOR	20
19	40/2P	ACH-1(N)	H	3.25	2#8 + 1#10G, 3/4"C	3.75			2#12 + 1#12G, 3/4"C	0.50	O	45-WIF EVAPORATOR	20	20
21			H	3.25				4.85		1.60	O	44-WIC CONDENSOR	20/2P	22
23										1.60	1.60	O		24
25	20	SPARE				1.60			2#12 + 1#12G, 3/4"C	0.10	E	45-WIF CONDENSOR	20/2P	26
27	20	SPARE				1.60			2#12 + 1#12G, 3/4"C	0.10	E		28	28
29	20	SPARE					0.10		2#12 + 1#12G, 3/4"C	0.10	E	23-HOT PLATE	20	30
31	20	SPARE					0.10		2#12 + 1#12G, 3/4"C	0.10	E	24-DEEP FRYER	20	32
33	20	SPARE					0.10		2#12 + 1#12G, 3/4"C	0.10	E	24-DEEP FRYER	20	34
35	20	SPARE					0.10		2#12 + 1#12G, 3/4"C	0.10	E	25-GRIDDLE	20	36
37			O	6.50	4#3 + 1#8G, 1 1/4"C	6.60			2#12 + 1#12G, 3/4"C	0.10	E	27-STOCK POT RANGE	20	38
39	100/3P	PANEL-B	O	6.50		6.60			0.10	E	30-GAS RICE COOKER	20	40	
41			O	6.50					0.10	E	SPARE	20	42	
						24.77	25.87	21.02						

RISER DIAGRAM KEYED NOTES

- NEW ELECTRIC METER AND DISCONNECT TO INSTALL. E.C. TO COORDINATE WITH UTILITY FOR EXACT POWER DISTRIBUTION AND RATING. BASE BID ACCORDINGLY.
- NEW ELECTRICAL PANEL 'A' 208Y/120V, 200AMP(MCB), 3PH, 4W TO BE INSTALLED. COORDINATE EXACT LOCATION WITH ARCHITECT/OWNER IN FIELD. BASE BID ACCORDINGLY.
- NEW ELECTRICAL PANEL 'B' 208Y/120V, 100AMP(MLO), 3PH, 4W TO BE INSTALLED. COORDINATE EXACT LOCATION WITH ARCHITECT/OWNER IN FIELD. BASE BID ACCORDINGLY.

RISER DIAGRAM GENERAL NOTES

- E.C. SHALL VERIFY/COORDINATE THE FOLLOWING INFORMATION IN THE FIELD WITH THE UTILITY/LANDLORD/OWNER AND INFORM THE ENGINEER ON RECORD OF ANY DISCREPANCY.
- E.C. SHALL VERIFY THE EXACT POWER DISTRIBUTION AND SCOPE OF WORK WITH THE LANDLORD/OWNER PRIOR TO BID.
- THE ELECTRICAL WORK SHALL BE PERFORMED IN COMPLIANCE WITH THE NEC, LOCAL CODES AND AHJ.
- ELECTRICAL CONTRACTOR TO COORDINATE AVAILABLE FAULT CURRENT (Isc) RATING WITH UTILITY/LANDLORD/OWNER PRIOR TO BID.
- ENSURE THE COMBINED VOLTAGE DROP OF THE FEEDER AND BRANCH CIRCUIT SHALL NOT EXCEED 5% PER CODE.
- THE PART OF RISER MARKED AS EXISTING IS FOR REFERENCE PURPOSE ONLY. E.C. SHALL VERIFY THAT THE RISER MATCHES THE SITE CONDITION.
- VERIFY THE LOCATION, RATING, AND OPERABLE CONDITION OF ALL THE EXISTING COMPONENTS BEING REUSED. REPLACE IF FOUND INOPERABLE (WITHIN THE SCOPE OF WORK). BASE BID ACCORDINGLY.
- ADDITION OR ALTERATION TO THE EXISTING SYSTEM SHALL NOT BE DONE WITH THE WRITTEN CONSENT OF THE OWNER.
- SPARE AMPS AVAILABLE IN THE EXISTING ELECTRICAL SERVICE ARE MORE THAN THE NEWLY ADDED DEMAND AMPS.

ELECTRICAL WIRING METHOD

- ALL CONDUIT SHALL RUN CONCEALED IN SO FAR AS IS PRACTICABLE. CONDUITS SHALL BE EXPOSED ONLY WHERE SO INDICATED ON THE DRAWINGS OR IN UNFINISHED AREAS SUCH AS ELECTRICAL AND BOILER ROOMS.
- MINIMUM CONDUIT SIZE SHALL BE 3/4" UNLESS NOTED OTHERWISE ON THE PLANS.
- RIGID METAL CONDUIT: HOT DIPPED GALVANIZED, MILD STEEL PIPE, ZINC COATED THREADS WITH AN OUTER COATING OF ZINC BICHROMATE, AS MANUFACTURED BY TRIANGLE, REPUBLIC, WHEATLAND OR EQUAL.
- INTERMEDIATE METAL CONDUIT (IMC): HOT DIPPED GALVANIZED, MILD STEEL PIPE, ZINC COATED THREADS WITH AN OUTER COATING OF ZINC BICHROMATE AS MANUFACTURED BY TRIANGLE, REPUBLIC, WHEATLAND OR EQUAL.
- FLEXIBLE METAL CONDUIT: GALVANIZED OR ZINC METALIZED STEEL, SINGLE STRIP INTERLOCKED CONSTRUCTION AS MANUFACTURED BY TRIANGLE, ANACONDA, AMERICAN FLEXIBLE CONDUIT, ELECTRIC-FLEX, OR EQUAL.
- ELECTRIC METALLIC TUBING (EMT): HOT DIPPED GALVANIZED, MILD STEEL TUBE, ZINC COATED, AS MANUFACTURED BY TRIANGLE, REPUBLIC, WHEATLAND OR EQUAL.
- RIGID NONMETALLIC CONDUIT: SCHEDULE 40 PVC AS MANUFACTURED BY CARLON OR EQUAL.
- METAL CLAD CABLE: TYPE MC, COPPER CONDUCTOR, 600 VOLT THERMOPLASTIC INSULATION, 90 DEG. C, INTERLOCKED STEEL TAPE ARMOR.
- ARMORED CABLE: TYPE AC, COPPER CONDUCTOR, 600 VOLT THERMOPLASTIC INSULATION, 90 DEG. C.
- ANY EXPOSED RACEWAY SHALL BE RUN TRUE, PLUMB AND PARALLEL OR PERPENDICULAR TO BUILDING LINES.
- ALL CONDUCTORS SHALL BE COPPER.
- RACEWAYS SHALL BE SEALED WHERE ENTERING PULL BOXES OR STRUCTURES.
- SINGLE CONDUCTOR CABLES SHALL BE USED FOR FEEDERS AND BRANCH CIRCUIT WIRING (EXCEPT WHERE AC AND MC CABLE IS USED). MINIMUM SIZE WIRE SHALL BE #12 AWG UNLESS OTHERWISE INDICATED AND SHALL BE SIZED TO CONFORM TO NORMAL NEC VOLTAGE DROPS. WIRE SIZES #10 AWG AND SMALLER SHALL BE SOLID, #8 AWG AND LARGER SHALL BE STRANDED.
- FEEDERS AND ALL WIRING IN MOIST OR WET LOCATIONS UNDERGROUND OR UNDER THE SLAB SHALL BE 600 VOLT CODE TYPE THHN-THWN. BRANCH CIRCUIT WIRING IN DRY LOCATIONS, ABOVE GRADE, IN THE INTERIOR OF THE BUILDING SHALL BE 600 VOLT CODE TYPE THHN-THWN OR XHHW.
- WIRING TO RECESSED FIXTURE AND WITHIN FIXTURE RACEWAYS SHALL BE TYPE THHN, #12 AWG MINIMUM.
- EQUIPMENT GROUND: GREEN CONDUCTOR SHALL BE USED.

PANEL: B (NEW)												MOUNTING: RECESSED		
208Y/120	VOLTS	3		PHASE							19.50	PANEL LOCATION: OFFICE		
MLO	100A	4		WIRE							54.18	FED FROM: PANEL-A		
NOTE:														
CKT NO.	TRIP AMPS	DESCRIPTION OF LOAD	LOAD TYPE	LOAD (KVA)	MINIMUM BRANCH CIRCUIT	PER PHASE (KVA)			MINIMUM BRANCH CIRCUIT	LOAD (KVA)	LOAD TYPE	DESCRIPTION OF LOAD	TRIP AMPS	CKT NO.
						A	B	C						
1	20	LIGHTING-DINING AREA, BEVERAGE AR.	L	0.30	2#12 + 1#12G, 3/4"C	0.66			2#12 + 1#12G, 3/4"C	0.36	R	2-POS CASH REGISTER	20	2
3	20	LIGHTING-KITCHEN AREA	L	0.40	2#12 + 1#12G, 3/4"C		0.76		2#12 + 1#12G, 3/4"C	0.36	R	2-POS CASH REGISTER	20	4
5	20	EMERGENCY LIGHTING	L	0.50	2#12 + 1#12G, 3/4"C			1.34	2#12 + 1#12G, 3/4"C	0.84	E	5-SODA DISPENSER	20	6
7	20	EXTERIOR SIGNAGE	L	1.20	2#12 + 1#12G, 3/4"C	2.63			2#12 + 1#12G, 3/4"C	1.43	E	6-ICE MAKER	20	8
9	20	LIGHTING OFFICE, RESTROOM, CLOSET	L	0.10	2#12 + 1#12G, 3/4"C		0.42		2#12 + 1#12G, 3/4"C	0.32	E	12-PEPSI COOLER	20	10
11	20	WALK-IN COOLER/FREEZER LIGHT	L	0.30	2#12 + 1#12G, 3/4"C			0.40	2#12 + 1#12G, 3/4"C	0.10	R	13-55" TV MENU BORAD	20	12
13	20	WH-1	O	0.50	2#12 + 1#12G, 3/4"C		0.60		2#12 + 1#12G, 3/4"C	0.10	R	13-55" TV MENU BORAD	20	14
15	20	ROOF GFI RECEPTACLE	R	0.36	2#12 + 1#12G, 3/4"C		0.46		2#12 + 1#12G, 3/4"C	0.10	R	13-55" TV MENU BORAD	20	16
17	20	WH-1	O	0.50	2#12 + 1#12G, 3/4"C			0.60	2#12 + 1#12G, 3/4"C	0.10	E	16-8 OIL RICE WARMER	20	18
19	20	HAND DRYER	R	1.00	2#12 + 1#12G, 3/4"C	1.10			2#12 + 1#12G, 3/4"C	0.10	E	16-8 OIL RICE WARMER	20	20
21	20	HAND DRYER	R	1.00	2#12 + 1#12G, 3/4"C		2.20		2#12 + 1#12G, 3/4"C	1.20	E	18-HOT WELL	20	22
23	20	RESTROOM RECEPTACLES	R	0.40	2#12 + 1#12G, 3/4"C			1.18	2#12 + 1#12G, 3/4"C	0.78	E	19-COLD TABLE	20	24
25	20	32-TYPE 1 EXHAUST HOOD/LIGHT	H	0.30	2#12 + 1#12G, 3/4"C		0.78		2#12 + 1#12G, 3/4"C	0.48	E	20-WORK TOP REFRIGERATOR	20	26
27	20	EF-2(N)	O	0.14	2#12 + 1#12G, 3/4"C		1.74		2#12 + 1#12G, 3/4"C	1.60	E	21-MICROWAVE	20/2P	28
29	20	SHOW WINDOW RECEPTACLE	R	1.00	2#12 + 1#12G, 3/4"C			2.60	2#12 + 1#12G, 3/4"C	1.60	E		30	30
31	20	GENERAL RECEPTACLES	R	0.72	2#12 + 1#12G, 3/4"C	0.90			2#12 + 1#12G, 3/4"C	0.18	E	26-48" CHEF BASE	20	32
33	20	GENERAL RECEPTACLES	R	0.54	2#12 + 1#12G, 3/4"C		1.39		2#12 + 1#12G, 3/4"C	0.85	E	43-ICE MAKER	20	34
35	20	RCP-1	O	0.50	2#12 + 1#12G, 3/4"C			0.92	2#12 + 1#12G, 3/4"C	0.42	E	49-FOOD PROCESSOR	20	36
37	20	TIME CLOCK	O	0.50	2#12 + 1#12G, 3/4"C	0.50						SPARE	20	38
39	20	SPARE					0.00					SPARE	20	40
41	20	EF-1(N)	O	0.14	2#12 + 1#12G, 3/4"C		1.14		2#12 + 1#12G, 3/4"C	1.00	R	SHOW WINDOW RECEPTACLE	20	42
						7.17	6.97	8.18						

PROJECT NAME/ADDRESS:

L&L HAWAIIAN BARBECUE

JOB NUMBER

SHEET CONTENT
ELECTRICAL RISER & PANEL SCHEDULE

SHEET NO

E5.1

NOTE:
THIS INFORMATION MAY NOT CONTAIN ALL DETAILS REQUIRED FOR CONSTRUCTION. APPROPRIATE MODIFICATION MAY BE REQUIRED TO ENSURE SUITABILITY OF THESE DRAWINGS FOR THE SPECIFIC APPLICATION. IT IS THE USER'S RESPONSIBILITY TO ENSURE INSTALLATION OF THE EQUIPMENT/SYSTEM IS IN ACCORDANCE WITH BUILDING/PROJECT SPECIFICATIONS, APPLICABLE CODES AND STANDARDS.

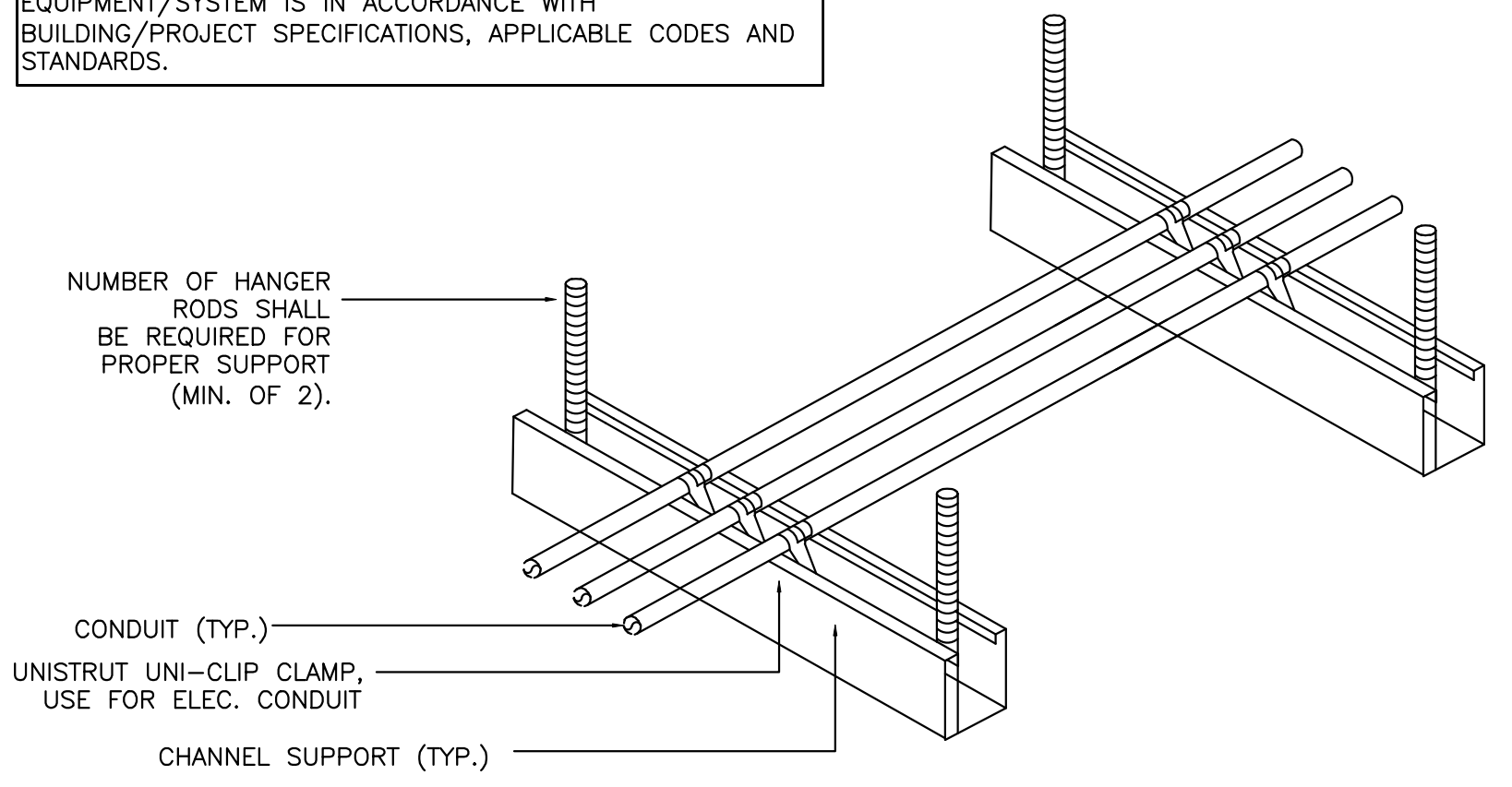

- NOTES:**
1. ALL CONDUIT MAY BE COMBINED ON SAME SUPPORT CHANNEL WHERE PRACTICAL.
 2. SUPPORT CHANNEL LENGTH SHALL NOT BE DETERMINED UNTIL ALL PIPING, CONDUIT, ETC. TO BE SUPPORTED IS COORDINATED.
 3. SUPPORT CHANNEL SPACING SHALL BE NO MORE THAN 10'-0".
 4. UNISTRUT AND CONDUIT INSTALLATION MAY BE REVERSED.

1 CONDUIT SUPPORT DETAIL
E6.1 N.T.S

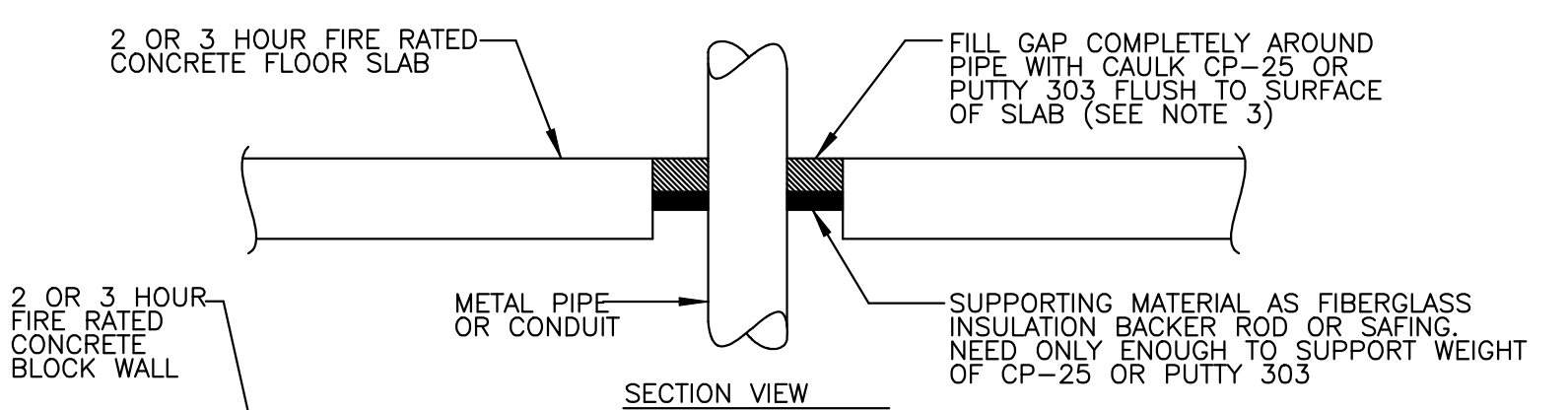

- NOTES:**
1. FOR CONCRETE BLOCK WALLS, CENTER CAULK CP-25 OR PUTTY 303 WITHIN WALL WITH DAMMING ON BOTH SIDES.
 2. RECOMMENDATIONS BASED ON PRODUCT PERFORMANCE PER ASTM E-814 (UL 1479) FIRE TEST AND UL CLASSIFICATION FIRE STOP SYSTEMS 49, 33 AND 91.
 3. WET INSTALLED DEPTH OF CAULK CP-25 OR PUTTY 303 DEPENDS ON TYPE AND SIZE OF PIPE:

WET DEPTH	PIPE SIZE	FIRE RATING
1 1/2" (38mm)	MAX. 8" (203mm)	2 HRS.
2" (51mm)	MAX. 6" (152mm)	3 HRS.
 4. UP TO 40% SHRINKAGE OF CP-25 OR PUTTY 303 IS ACCEPTABLE AFTER WET DEPTH INSTALLATION.
 5. OPTIONS TO MASKING TAPE TO PREVENT SAGGING:
 A. INSTALL ADDITIONAL DAMMING MATERIAL OVER PRODUCT TO HOLD WITHIN OPENING.
 B. REMOVE PRODUCT FROM CONTAINER AND ALLOW TO AIR CURE IN SMALL BATCHES FOR 12 HRS. THEN HAND FORM INTO OPENING.
 6. WHEN ANNULAR SPACE EXCEEDS 3/4" (19mm), A 28 AWG METAL COVER PLATE MUST BE MECHANICALLY SECURED ATOP THE 3M FIRE BARRIER APPLICATION, OR TIGHTLY PACK A NON-COMBUSTIBLE DAMMING MATERIAL ATOP INSTALLED CAULK OR PUTTY.

2 FIRE STOP DETAIL
E6.1 N.T.S

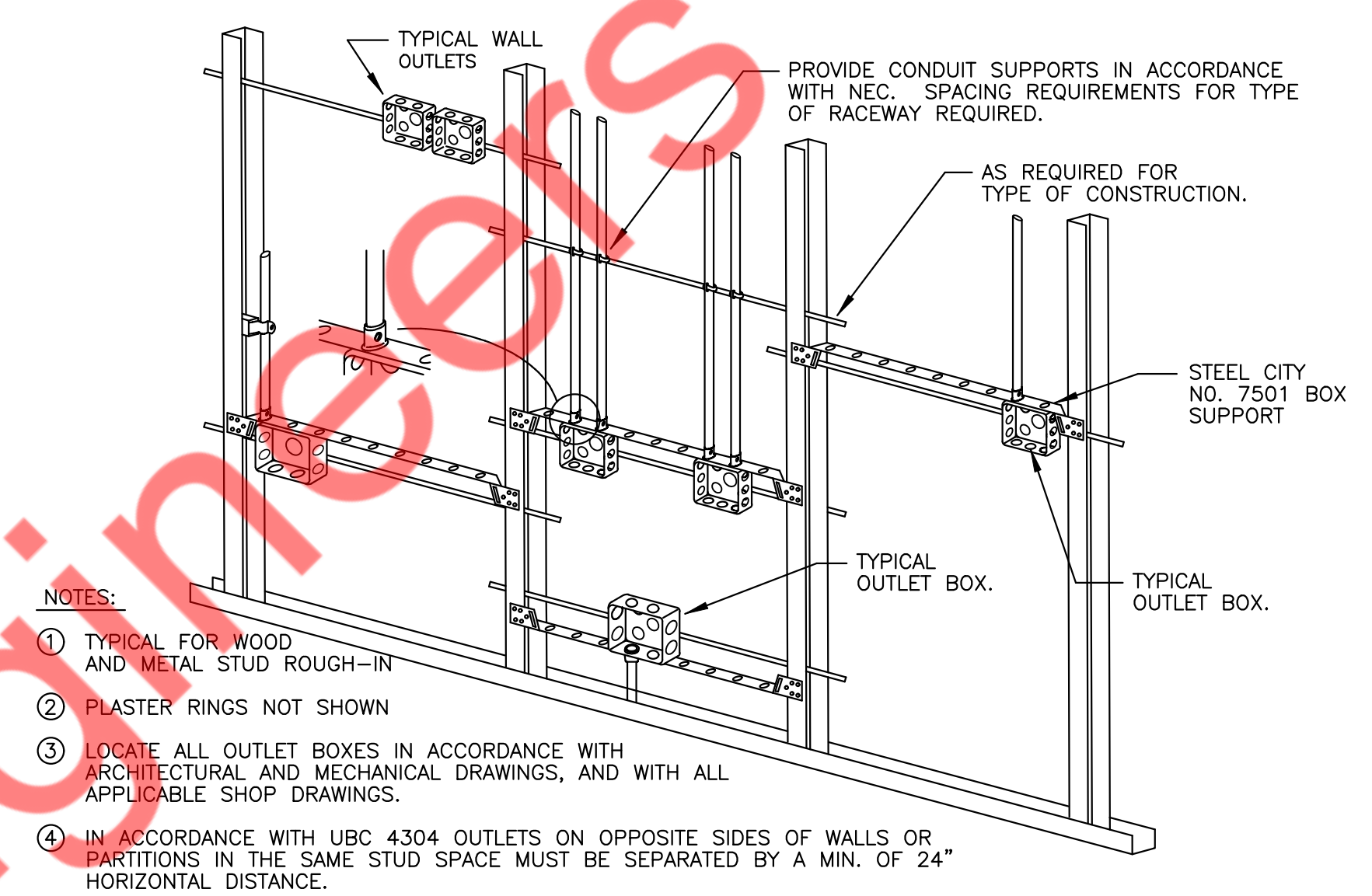

- NOTES:**
1. TYPICAL FOR WOOD AND METAL STUD ROUGH-IN
 2. PLASTER RINGS NOT SHOWN
 3. LOCATE ALL OUTLET BOXES IN ACCORDANCE WITH ARCHITECTURAL AND MECHANICAL DRAWINGS, AND WITH ALL APPLICABLE SHOP DRAWINGS.
 4. IN ACCORDANCE WITH UBC 4304 OUTLETS ON OPPOSITE SIDES OF WALLS OR PARTITIONS IN THE SAME STUD SPACE MUST BE SEPARATED BY A MIN. OF 24" HORIZONTAL DISTANCE.

3 DETAIL TYPICAL ROUGH-IN REQUIREMENTS
E6.1 N.T.S

- NOTES:**
1. ALL CONDUCTORS IN VERTICAL RACEWAYS SHALL BE SUPPORTED IN ACCORDANCE WITH ARTICLE 300.19 OF NEC. CABLE SUPPORTS SHALL BE LOCATED AT THE INTERVALS REQUIRED BY THE NEC.
 2. CABLE SUPPORT SYSTEM SHALL BE AS MANUFACTURED BY O-Z GEDNEY WITH POZI-GRIP "S"-STYLE WEDGING PLUG OR APPROVED EQUAL.
 3. FOR THREADLESS CONDUIT (RIGID, IMC OR EMT), ATTACH CONDUIT BODY TO MALE THREADS OF A SET SCREW OR COMPRESSION CONNECT, AS PERMITTED BY SPECIFICATIONS.
 4. PROVIDE PULL BOX AT EACH LOCATION OF CABLE SUPPORTS. PULL BOX SHALL BE SIZED AS PER CODE TO ACCOMMODATE ALL CONDUITS.

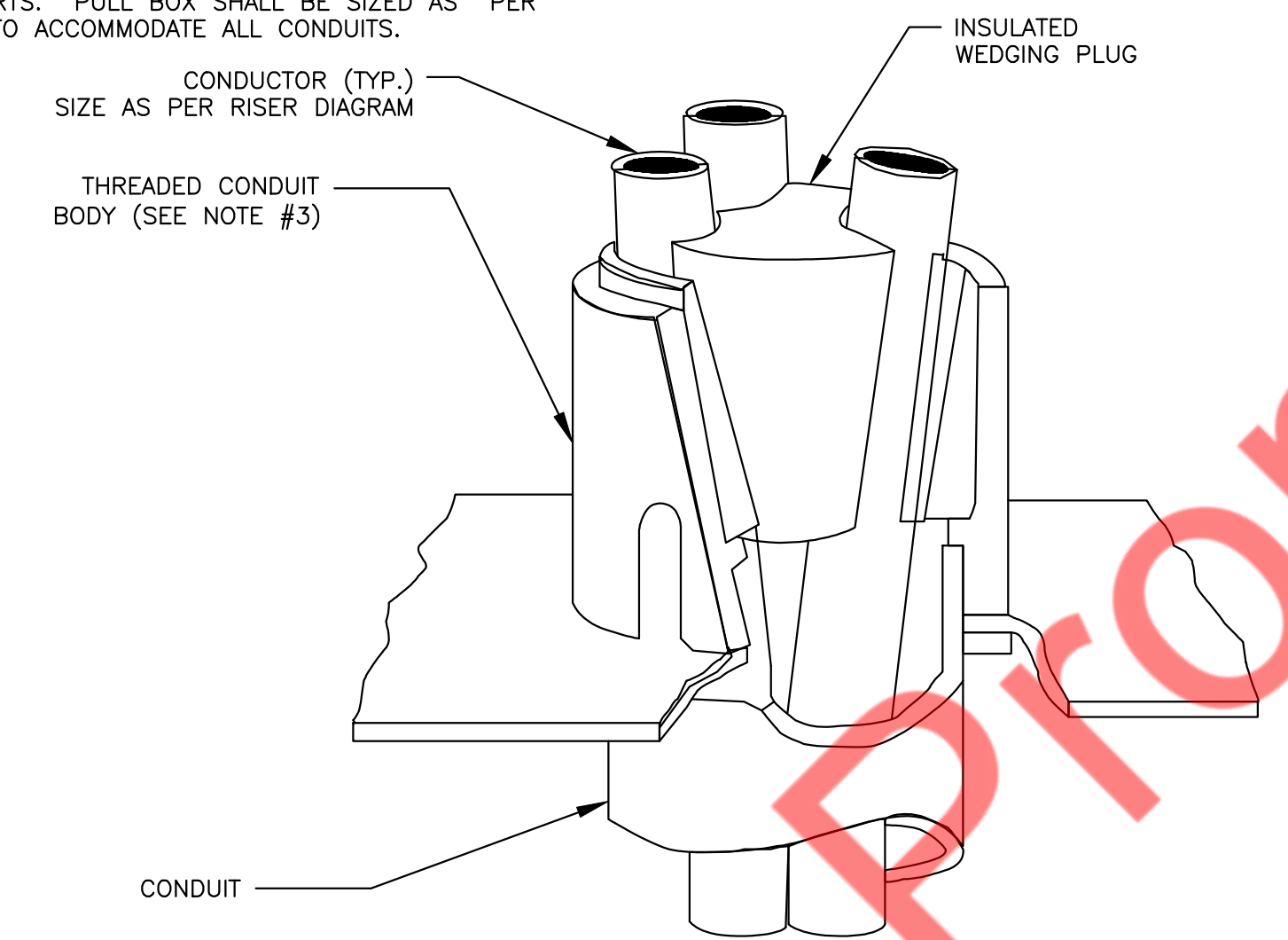

4 VERTICAL CABLE SUPPORT DETAIL
E6.1 N.T.S

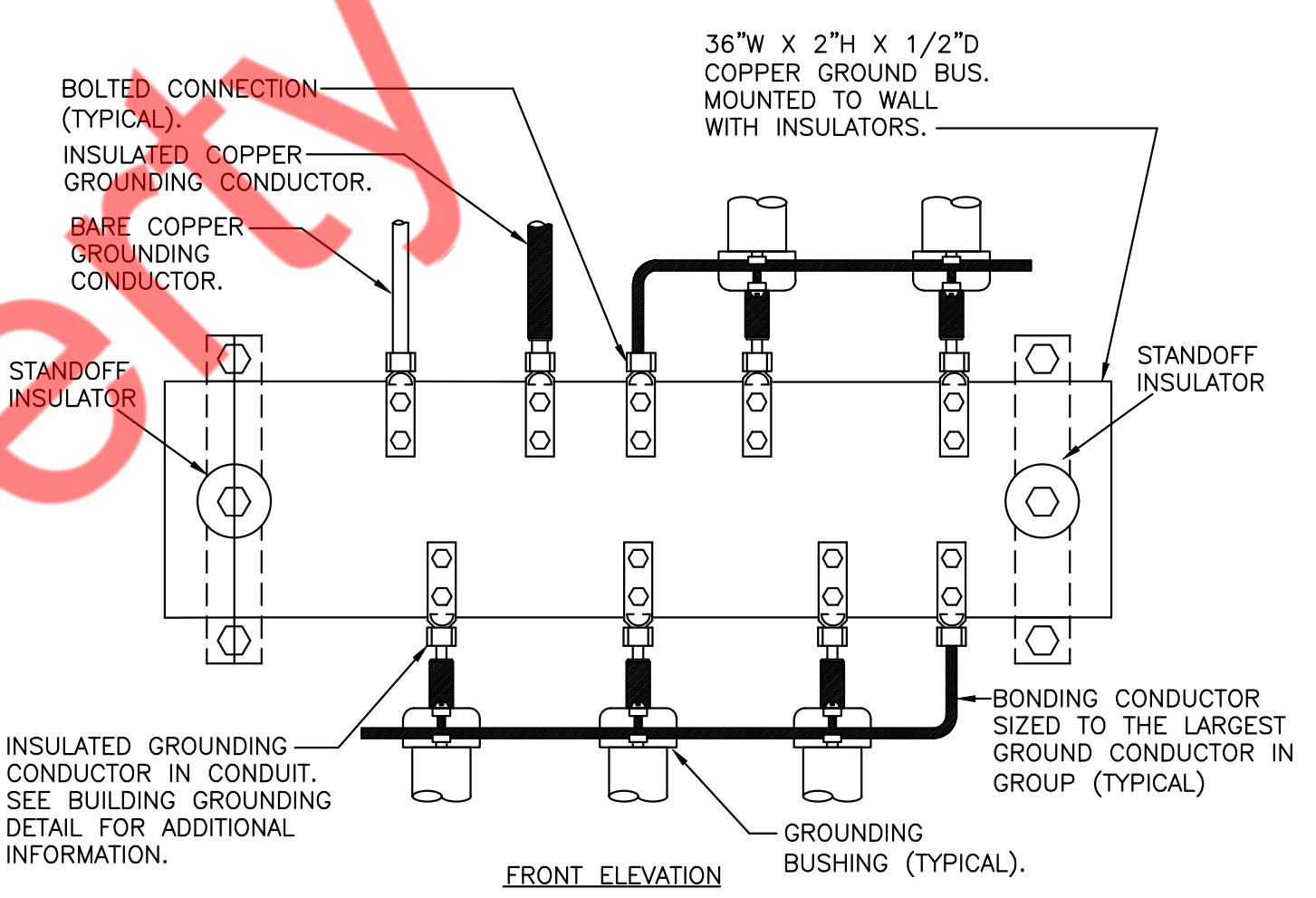

- NOTES:**
1. REFER TO BUILDING GROUNDING ELECTRODE SYSTEM DETAIL FOR EXACT CONFIGURATION.

5 BUILDING ELECTRICAL SYSTEMS GROUND BUS
E6.1 N.T.S

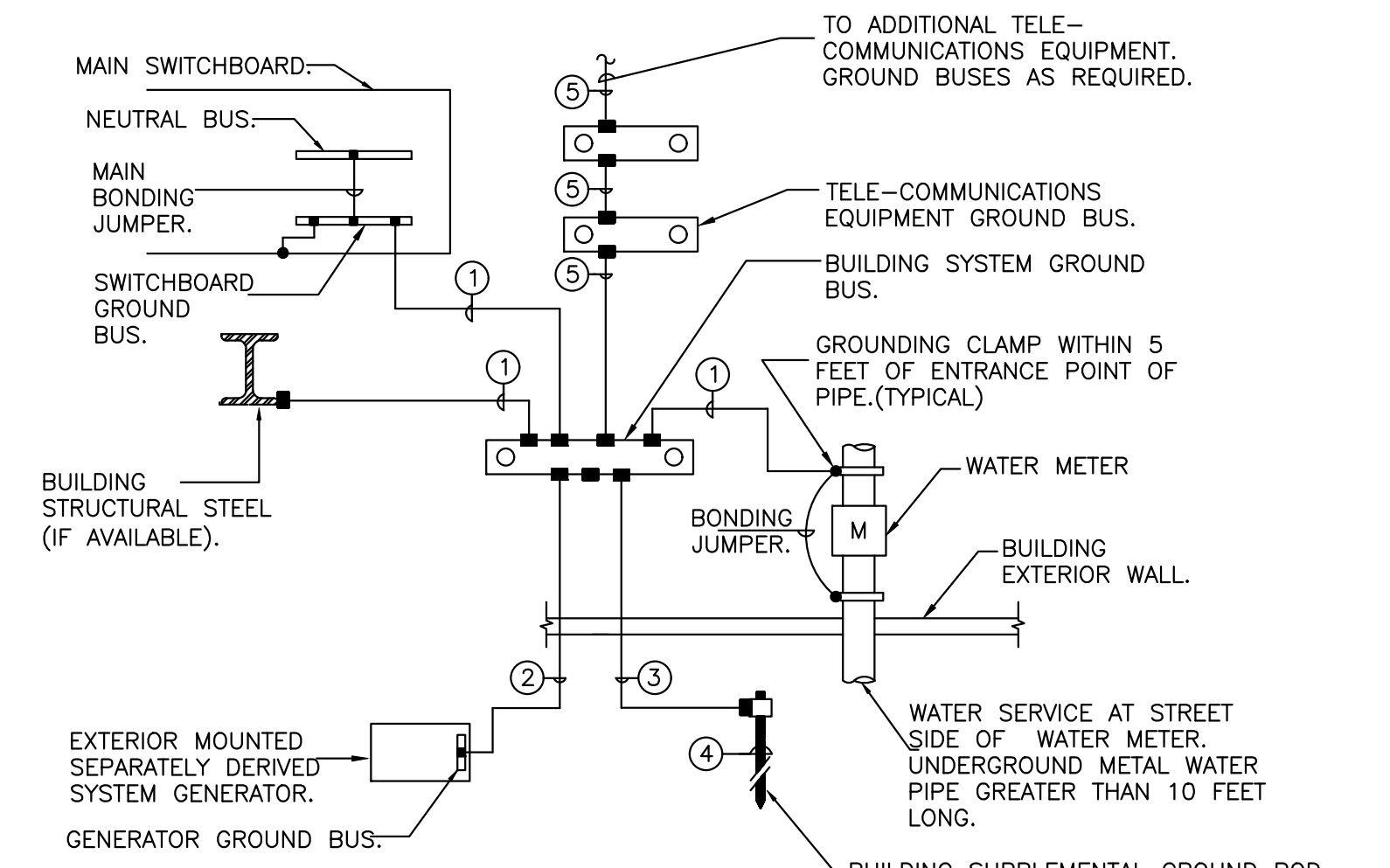

- LEGEND:**
- INDICATES BOLTED CONNECTION.
 - INDICATES EXOTHERMIC WELD CONNECTION, COMPATIBLE WITH MATERIALS BEING JOINED.
- 1 INSULATED COPPER GROUNDING ELECTRODE CONDUCTOR IN CONDUIT SIZED AS PER NEC ARTICLE 250.66.
 - 2 INSULATED COPPER GROUNDING ELECTRODE CONDUCTOR ENCASED IN CONCRETE SIZED AS PER NEC ARTICLE 250.66
 - 3 #2 IN 3/4" AWG BARE COPPER GROUND CONDUCTOR.
 - 4 3/4" x 10'-0" LONG COPPER-CLAD GROUND ROD DRIVEN WITH TOP 12" BELOW GRADE.
 - 5 #4/0 IN 1" INSULATED COPPER GROUND CONDUCTOR IN 30mm CONDUIT.

6 BUILDING GROUNDING ELECTRODE SYSTEM
E6.1 N.T.S

PROJECT NAME/ADDRESS:

L&L HAWAIIAN BARBECUE

JOB NUMBER

SHEET CONTENT

ELECTRICAL DETAILS
SHEET 1 OF 2

SHEET NO

E6.1

MANUAL MODE OPERATION:

1. PUSHBUTTON PRESS IS REQUIRED TO TURN LOAD ON.
2. LOAD TURNS OFF WHEN SENSOR TIMES OUT OR BY PRESSING PUSH BUTTON.
3. IF DAYLIGHT SENSOR IS ENABLED AND LIGHT LEVEL IS ABOVE SETPOINT, LOAD WILL NOT TURN ON.

AUTOMATIC MODE OPERATION:

1. WHEN SENSOR ACTIVATES LOAD TURNS ON.
2. PUSHBUTTON CAN BE USED TO TURN LOAD ON OR OFF. IF PUSHBUTTON IS USED TO TURN LOAD OFF, SENSOR MUST TIME OUT FIRST, BEFORE LOAD CAN TURN BACK ON AUTOMATICALLY.
3. IF DAYLIGHT SENSOR IS ENABLED AND LIGHT LEVEL IS ABOVE SETPOINT, LOAD WILL NOT TURN ON.

SENSOR TYPES INCLUDE:

ONW-D-1001-MV-N

1 PROVIDE SENSING CONDUCTOR TAPPED AHEAD OF ANY SWITCHES WHERE SWITCH SERVES EMERGENCY FIXTURES.

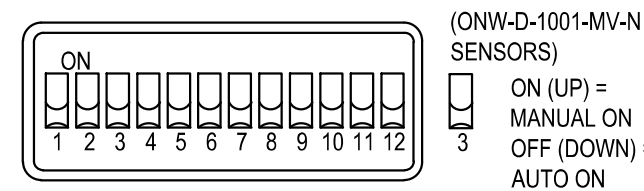
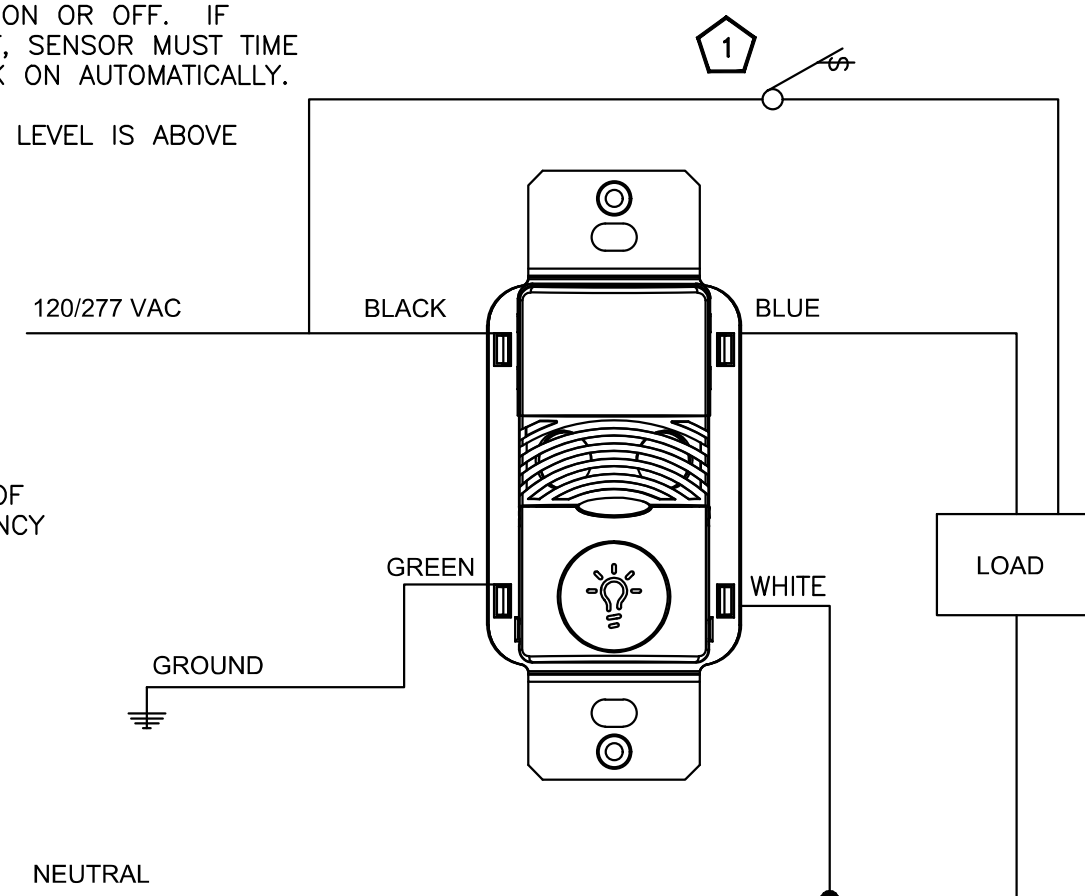

1 CONNECTION) OCCUPANCY/VACANCY-SINGLE LEVEL WIRING DIAGRAM-LOW VOLTAGE WALL SWITCH SENSOR(NEUTRAL CONNECTION)
E6.2 N.T.S

AUTOMATIC MODE OPERATION

1. WHEN SENSOR ACTIVATES, LOAD TURNS ON.
2. LOAD TURNS OFF, WHEN SENSOR TIMES OUT.

RECOMMENDED WIRE

18-3 AWG STRANDED WIRE SHIELDED OR NON-SHIELDED

SENSOR TYPES INCLUDE

OAC-DT-0501, OAC-DT-1000, OAC-DT-2000
OAC-U-0501, OAC-U-1000, OAC-U-2000
OAC-P-0500, OAC-P-1500

SWITCHPACK TYPE INCLUDES

SP20-MV

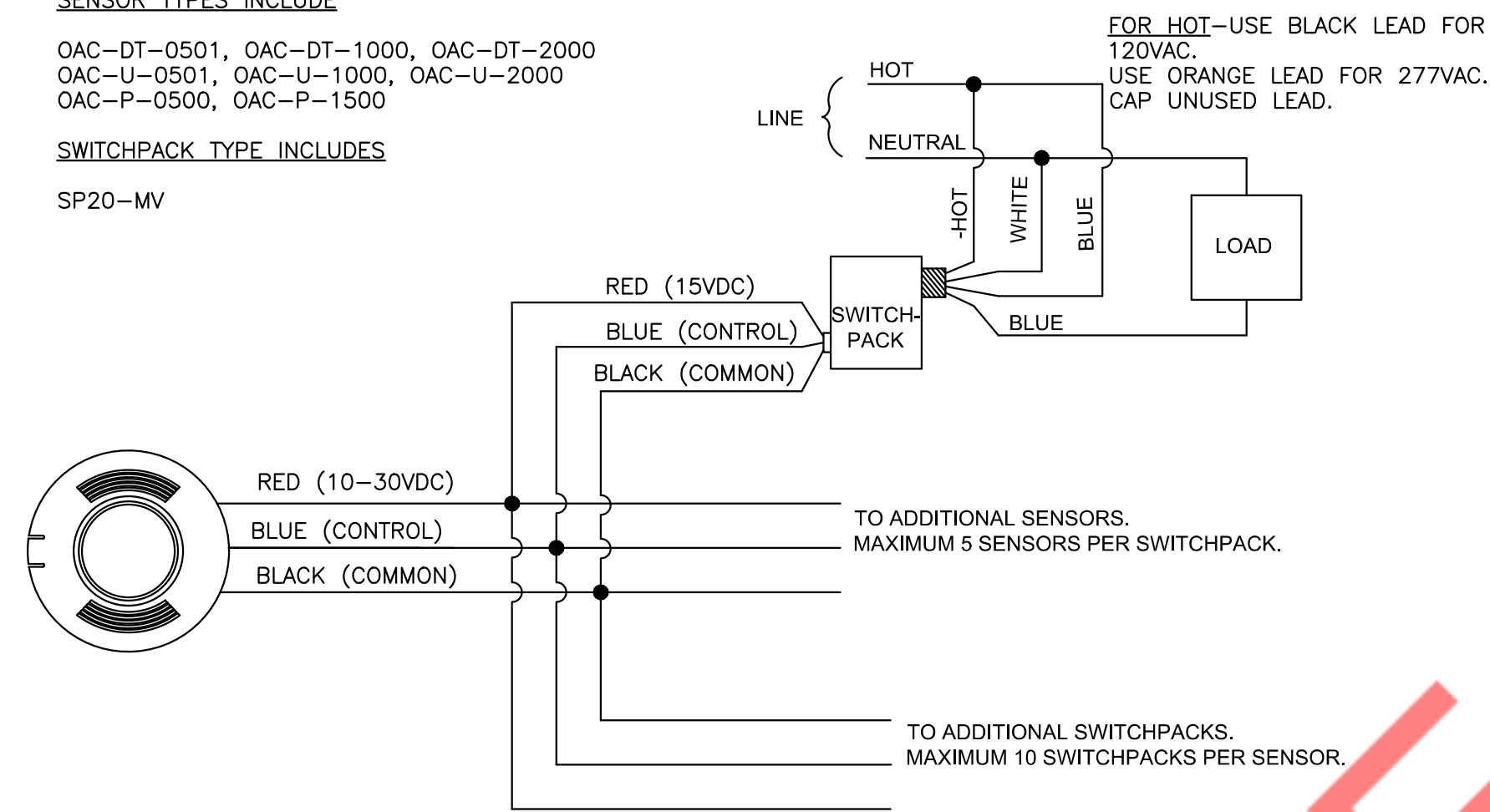

2 OCCUPANCY - AUTO ON/OFF. WIRING DIAGRAM - LOW VOLTAGE CEILING SENSOR
E6.2 N.T.S

FLEXIBLE METAL CONDUIT, FIXTURE WHIP, MAXIMUM LENGTH 72" (TYPICAL)

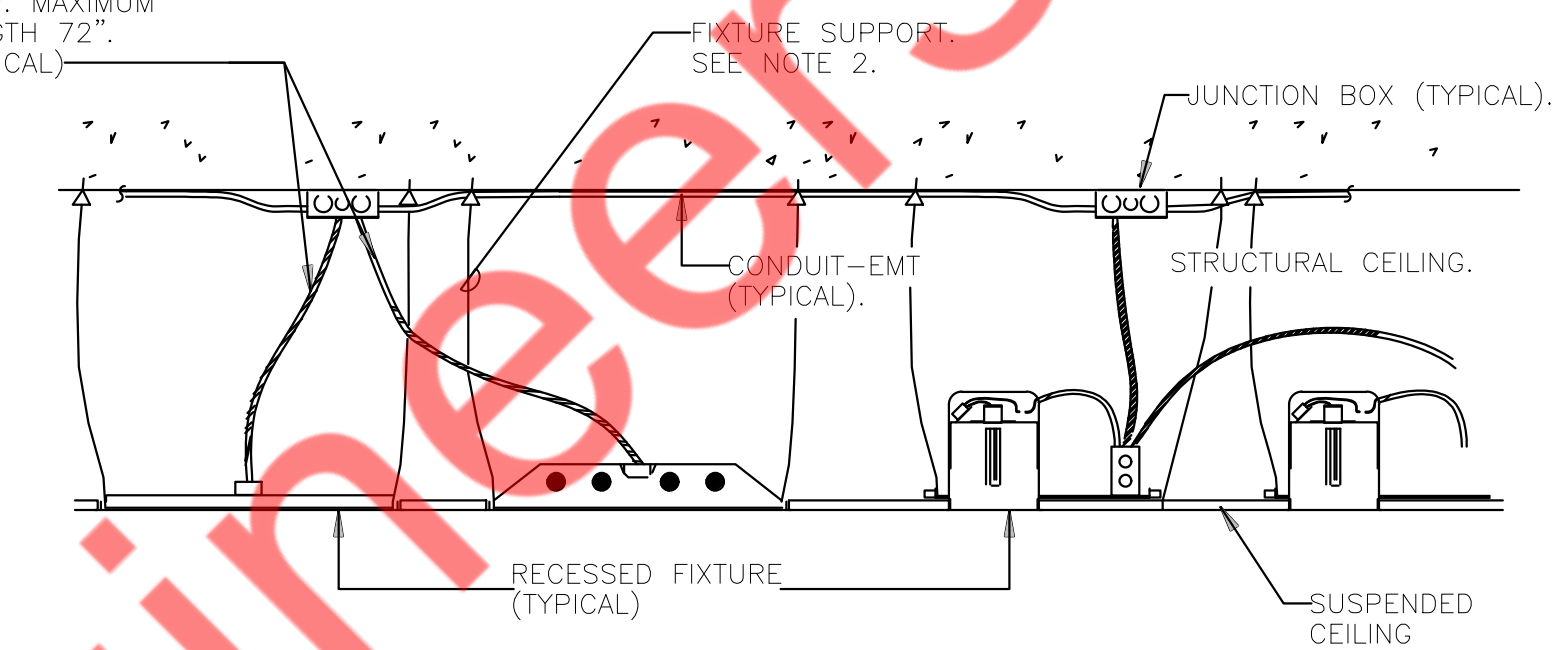

NOTES:

1. MC CABLE IS ACCEPTABLE WHERE CONCEALED ABOVE CEILINGS OR IN WALLS. MC CABLE SHALL NOT ENTER PANELBOARDS.
2. SUPPORT FIXTURES DIRECTLY FROM STRUCTURE.
 - A. FOR LINEAR FIXTURES: MINIMUM TWO 2.5mm (0.1") #10AWG GALVANIZED STEEL WIRES AT DIAGONAL CORNERS (WITHIN 4" OF FIXTURE CORNER) DIRECTLY FROM STRUCTURE.
 - B. FOR DOWNLIGHTS: WIRE FROM STRUCTURE.

3 TYPICAL RECESSED FIXTURE INSTALLATION DETAIL
E6.2 N.T.S

ALL WORK TO BE DONE BY THE ELECTRICIAN AND PER APPLICABLE CODES.

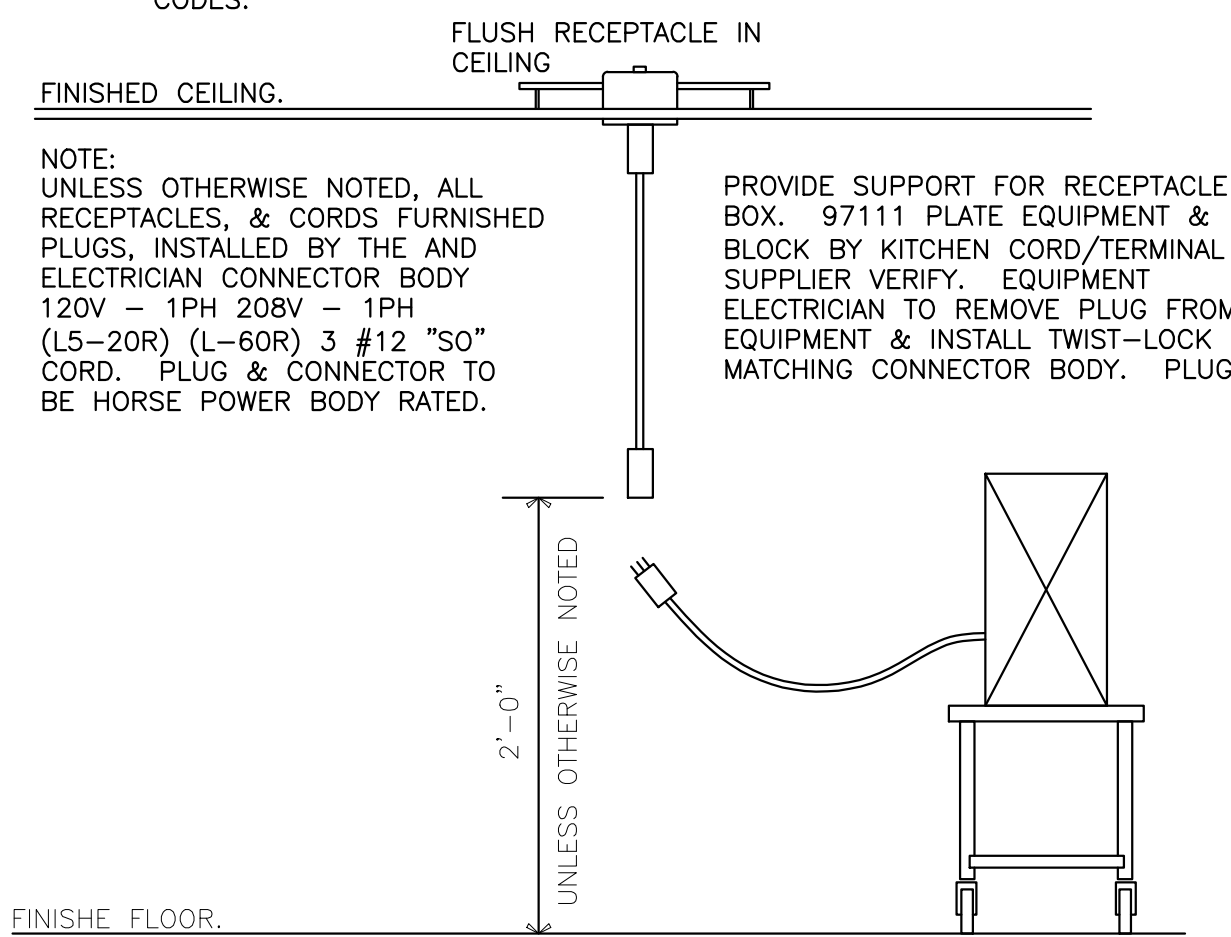

NOTE: UNLESS OTHERWISE NOTED, ALL RECEPTACLES, & CORDS FURNISHED PLUGS, INSTALLED BY THE AND ELECTRICIAN CONNECTOR BODY 120V - 1PH 208V - 1PH (L5-20R) (L-60R) 3 #12 "SO" CORD. PLUG & CONNECTOR TO BE HORSE POWER BODY RATED.

PROVIDE SUPPORT FOR RECEPTACLE BOX. 97111 PLATE EQUIPMENT & BLOCK BY KITCHEN CORD/TERMINAL SUPPLIER VERIFY. EQUIPMENT ELECTRICIAN TO REMOVE PLUG FROM EQUIPMENT & INSTALL TWIST-LOCK MATCHING CONNECTOR BODY. PLUG

2'-0" UNLESS OTHERWISE NOTED

4 CORD DROP DETAIL
E6.2 N.T.S

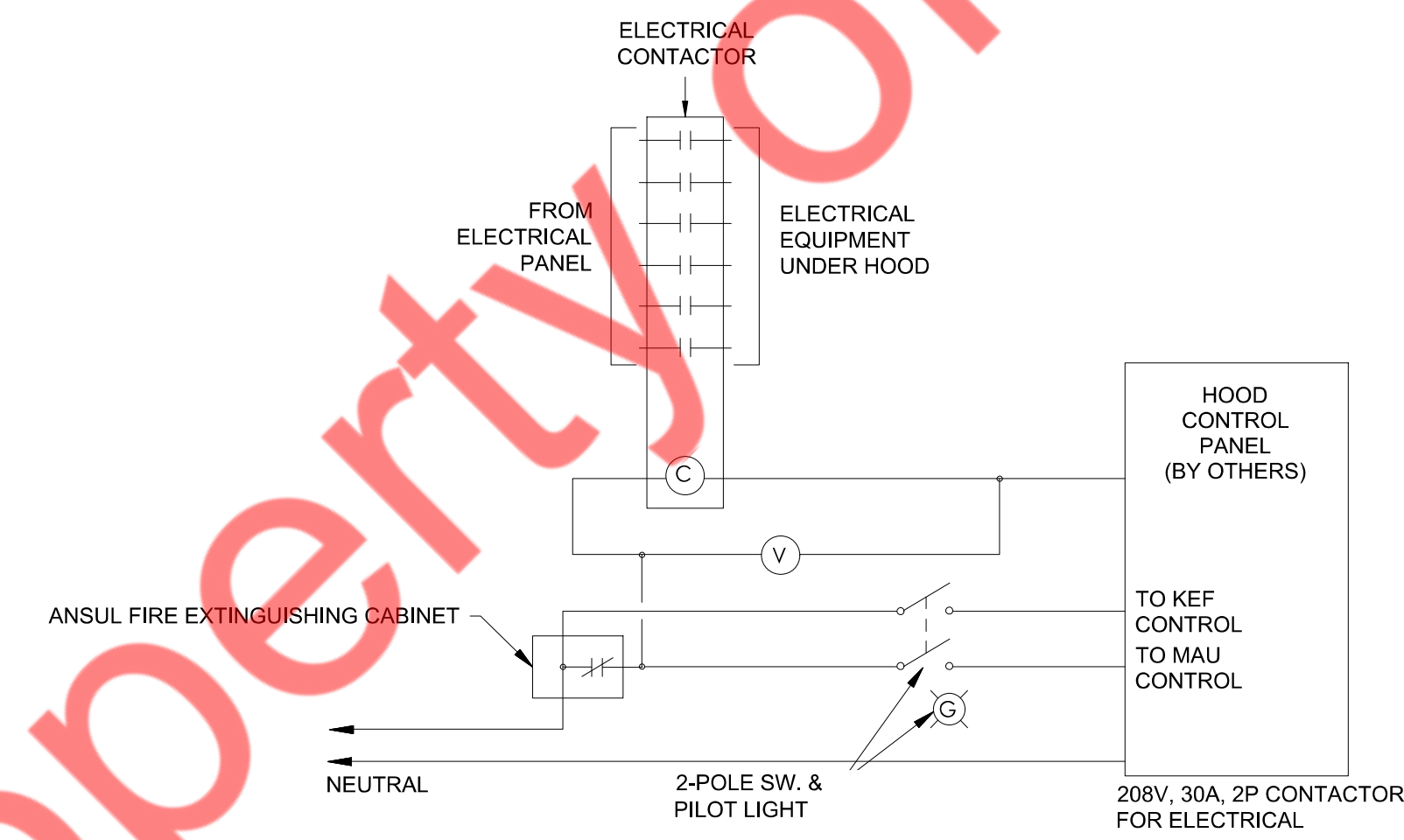

NOTES:

1. ELECTRICAL CONTRACTOR SHALL PROVIDE CONTACTORS AND ALL INTERLOCK WIRING. COORDINATE EXACT TERMINATION REQUIREMENTS WITHIN HOOD CONTROL PANEL AND ANSUL CABINET WITH HOOD MANUFACTURER.
2. EXACT QUANTITY AND NUMBER OF POLES OF THE ELECTRICAL CONTACTORS TO BE COORDINATED WITH THE PANEL SCHEDULE.

5 FIRE SUPPRESSION SYSTEM TYPICAL DETAIL
E6.2 N.T.S

PROJECT NAME/ADDRESS:

L&L HAWAIIAN BARBECUE

JOB NUMBER

SHEET CONTENT

ELECTRICAL DETAILS SHEET 2 OF 2

SHEET NO

E6.2

PLUMBING SYMBOLS LIST

— SAN —	SANITARY SEWER (UNDERFLOOR)
----	VENT PIPING
----	COLD WATER PIPING
----	HOT WATER PIPING
G	GAS PIPING
□	BALANCING VALVE
□	FLOOR DRAIN
○	P-TRAP
○	PIPE UP
○	PIPE DROP
○	CLEANOUT
⊙	POINT OF CONNECTION
▲	GAS SHUT-OFF VALVE

PLUMBING ABBREVIATIONS

FCO	FLOOR CLEANOUT
CW	COLD WATER
HW	HOT WATER
SAN	SANITARY
V	VENT
LAV	LAVATORY
WC	WATER CLOSET
SH	SHOWER
SS	SERVICE SINK
TYP.	TYPICAL
DN	DOWN
FD	FLOOR DRAIN
BFP	BACK FLOW PREVENTER
WH-1	WATER HEATER
N.I.C.	NOT IN CONTRACT
CODP	CLEAN OUT DECK PLATE
ET	EXPANSION TANK

PLUMBING DRAWING LIST

P-0.01	PLUMBING SPECIFICATIONS, NOTES, AND SYMBOLS
P-1.00	PLUMBING FLOOR PLANS
P-3.00	PLUMBING DETAILS (1 OF 2)
P-3.01	PLUMBING DETAILS (2 OF 2)
P-4.00	PLUMBING RISERS
P-4.01	PLUMBING SCHEDULE

BUILDING DEPARTMENT PLUMBING NOTES

- ALL PLUMBING SYSTEMS (SANITARY, WASTE, VENT, WATER, STORM) AND ASSOCIATED EQUIPMENT SHALL BE INSTALLED, OPERATED AND MAINTAINED IN ACCORDANCE WITH THE REQUIREMENTS OF 2021 VIRGINIA PLUMBING CODE.
- INSTALLATION OF UNDERGROUND PIPING SHALL BE IN ACCORDANCE WITH THE REQUIREMENTS OF SECTION PC 702.2
- PROTECTION OF PIPING AND PLUMBING SYSTEM COMPONENTS AS PER SECTION PC 305.
- TRENCHING, EXCAVATION AND BACKFILL AS PER SECTION PC 306.
- RODENT PROOFING AS PER PC 304
- MATERIALS USED IN PLUMBING SYSTEMS SHALL BE IN ACCORDANCE WITH THE REQUIREMENTS OF SECTION PC 303, PC 605, PC 702, PC 902, PC 1102.
- EQUIPMENT CONNECTIONS AND JOINING OF PIPING SHALL BE IN ACCORDANCE WITH THE REQUIREMENTS OF CHAPTERS 4, 5, 6, 7 AND 9.
- DEEP SEAL TRAPS FOR FLOOR DRAINS SHALL BE PROVIDED AS PER PC 1002, AND CLEAN-OUTS SHALL BE INSTALLED IN ACCORDANCE WITH THE REQUIREMENTS OF SECTION PC 708
- DRAINAGE PIPE CLEANOUTS AS PER SECTION PC 708.
- VERTICAL AND HORIZONTAL PIPING SHALL BE SUPPORTED IN ACCORDANCE WITH THE REQUIREMENTS OF SECTION PC 308
- WATER SUPPLY SYSTEMS SHALL BE INSTALLED AND MAINTAINED IN ACCORDANCE WITH THE REQUIREMENTS OF CHAPTER 6 SECTION PC 601-603, 604, 606, 607, 608, 610
- THE SANITARY DRAINAGE SYSTEM SHALL BE SIZED AND INSTALLED IN ACCORDANCE WITH THE REQUIREMENTS OF CHAPTER 7 SECTION PC 701, 704, 705, 706, 707, 708, 711.
- VENT PIPING FOR THE SANITARY DRAINAGE SYSTEM SHALL BE INSTALLED IN ACCORDANCE WITH THE REQUIREMENTS OF CHAPTER 9 SECTIONS PC 901 THROUGH PC 912 THROUGH PC 917
- INSPECTION AND TESTING OF PLUMBING SYSTEMS SHALL BE IN ACCORDANCE WITH SECTION PC 312.
- GAS PIPING INSTALLATION SHALL BE IN ACCORDANCE WITH 2021 VIRGINIA FUEL GAS CODE CHAPTER 4 (ADOPTS IFGC 2021).

PLUMBING SPECIFICATIONS

1. BASIC PLUMBING REQUIREMENTS, MATERIALS AND METHODS

- 1.01 SCOPE**
- PROVIDE ALL MATERIAL, TOOLS, SUPERVISION AND LABOR INCLUDING ALL MISCELLANEOUS AND INCIDENTAL ITEMS REQUIRED FOR COMPLETE AND OPERABLE PLUMBING INSTALLATIONS AS SHOWN OR DESCRIBED ON THE DRAWINGS AND IN THESE SPECIFICATIONS.
 - THE CONTRACTOR SHALL BE RESPONSIBLE FOR THE PROTECTION OF ALL EXISTING AND NEW CONDITIONS AND MATERIALS WITHIN THE CONSTRUCTION AREA. ANY DAMAGE CAUSED BY THE CONTRACTOR SHALL BE REPAIRED TO THE OWNER'S SATISFACTION.
 - OBTAIN ALL PERMITS, PAY ALL PERMIT FEES AND SCHEDULE ALL REQUIRED INSPECTIONS. COPIES OF ALL PERMITS AND INSPECTION CERTIFICATES SHALL BE FORWARDED TO THE OWNER FOR RECORD.
 - THE GENERAL CONDITIONS OF THE CONTRACT AND ALL DIVISION 1 REQUIREMENTS APPLY TO THE WORK OF THIS SECTION.
 - THE CONTRACTOR SHALL VISIT THE SITE PRIOR TO SUBMITTING BID TO DETERMINE CONDITIONS AND THE EXTENT OF THE WORK. BY COMMENCING WORK, THE CONTRACTOR ACKNOWLEDGES HIS CONFIRMATION OF ALL CONDITIONS AS ACCEPTABLE WITH REFERENCE TO HIS CONTRACT, SCOPE OF WORK AND BID PRICE SUCH THAT NO ADDITIONAL COMPENSATION SHALL BE FORTHCOMING FOR UNFORESEEN EXISTING CONDITIONS.
 - IN ALL AREAS SUBJECT TO FREEZING CONDITIONS, THE CONTRACTOR SHALL PROVIDE FREEZE PROTECTION FOR ALL DOMESTIC WATER PIPING INSTALLED UNDER HIS CONTRACT.
 - ALL ELECTRICAL REQUIREMENTS SHALL BE COORDINATED WITH THE CONTRACTOR FOR ELECTRICAL WORK. THIS CONTRACTOR IS RESPONSIBLE FOR ALL LOW VOLTAGE WIRING FOR EQUIPMENT INSTALLED UNDER HIS CONTRACT. THE CONTRACTOR FOR ELECTRICAL WORK IS RESPONSIBLE FOR LINE VOLTAGE POWER WIRING ONLY.
 - COLOR AND FINISH SELECTIONS FOR ALL MATERIALS, INCLUDING PAINTING OF PIPING, SHALL BE AS DIRECTED AND/OR APPROVED BY THE ARCHITECT.
 - MINOR DETAILS NOT SHOWN OR SPECIFIED, BUT NECESSARY FOR THE PROPER AND ACCEPTABLE CONSTRUCTION, INSTALLATION OR OPERATION OF ANY PART OF THE WORK AS DETERMINED BY THE ENGINEER SHALL BE INCLUDED AS IF SPECIFIED OR INDICATED ON THE DRAWINGS.
 - THIS CONTRACTOR SHALL BE RESPONSIBLE FOR COORDINATING ALL REQUIREMENTS FOR THE INSTALLATION, CONNECTION, EXTENSION OR MODIFICATION TO ALL UTILITY SERVICES WITH RESPECTIVE PROVIDERS INCLUDING PAYMENT OF ALL ASSOCIATED FEES.
 - THE CONTRACTOR IS RESPONSIBLE FOR ALL PAINTING ASSOCIATED WITH CUTTING AND PATCHING. ALL PAINTING IN AREAS WITH COMPLETE FINISH RENOVATIONS SHALL BE PROVIDED BY THE GENERAL CONTRACTOR.

1.02 SUBMITTALS

- SUBMITTAL REQUIREMENTS SHALL BE COORDINATED WITH THE ARCHITECT AND AUTHORITIES HAVING JURISDICTION. UNLESS OTHERWISE DIRECTED, CONTRACTOR SHALL PROVIDE SUBMITTALS AS LISTED BELOW.
 - PIPE AND FITTINGS
 - VALVES
 - HANGERS AND SUPPORTS
 - PLUMBING PIPING LAYOUT
 - TESTS
 - PLUMBING FIXTURES
 - WATER HEATERS & ACCESSORIES
 - MIXING VALVES
 - ALL SCHEDULED PLUMBING EQUIPMENT
- SUBMITTALS FROM SUPPLIERS OR MANUFACTURERS WHICH DO NOT BEAR THE STAMP OF THE SUBMITTING CONTRACTOR INDICATING THAT THE CONTRACTOR HAS REVIEWED THE SUBMITTAL FOR CONFORMANCE WITH THE PROJECT REQUIREMENTS WILL BE RETURNED REJECTED.
- THE ENGINEER'S REVIEW OF SUBMITTALS IS A COURTESY WHICH DOES NOT BEAR THE CONTRACTOR FROM DRAWING WITHIN THE CONSTRUCTION DOCUMENTS REGARDLESS OF THE ACTION INDICATED BY THE SHOP DRAWINGS STAMP.
- REVIEW OF SHOP DRAWINGS BY THE ENGINEER SHALL BE LIMITED TO THE INITIAL REVIEW, AND A SECOND REVIEW OF ANY REQUIRED RESUBMITTED DATA. IF THE ENGINEER IS REQUIRED TO REVIEW SHOP DRAWINGS FOR A THIRD (OR MORE) SUBMISSION OF THE SAME ITEM, THE CONTRACTOR SHALL BE LIABLE FOR COMPENSATING THE ENGINEER FOR THESE SUBSEQUENT REVIEWS AS PER THE ENGINEER'S CURRENT HOURLY RATE SCHEDULE.

E. SUBMIT PROOF OF APPROVAL AND/OR CONFIRMATION OF SATISFACTORY TEST RESULTS TO THE OWNER AND THE ARCHITECT.

F. SUBMIT TO THE OWNER'S MAINTENANCE PERSONNEL OPERATION AND MAINTENANCE DATA FOR ALL SYSTEM COMPONENTS, SERVICING REQUIREMENTS, INSPECTION DATA, REPLACEMENT PART NUMBERS AND AVAILABILITY AND CONTACT INFORMATION FOR SERVICE/SUPPLY COMPANY.

G. FOR ALL BELOW GRADE PIPING WHERE ACTUAL INSTALLATION DEVIATES FROM CONSTRUCTION DRAWINGS, THE CONTRACTOR SHALL PROVIDE AS-BUILT DRAWINGS INDICATING BELOW GRADE PIPE LOCATIONS DIMENSIONED TO NEAREST COLUMN LINES:

H. RECORD AS-BUILT DRAWINGS SHALL BE SUPPLIED TO THE OWNER/TENANT AFTER COMPLETION OF THE WORK SHOWING ANY ALTERATIONS, ADDITIONS AND/OR DELETIONS TO THE SYSTEM(S) INSTALLED.

1.03 SUBSTITUTIONS

- ALL EQUIPMENT SHALL BE PRODUCTS OF THE SPECIFIED MANUFACTURER OR MANUFACTURERS. ALL BIDS SHALL BE BASED ON THE SPECIFIED MANUFACTURER OR MANUFACTURER'S EQUIPMENT. FOR SUBSTITUTIONS OF OTHER MANUFACTURER'S EQUIPMENT TO BE CONSIDERED, THE SUBSTITUTION MUST BE INDICATED PRIOR TO BIDDING WITH THE REASON FOR THE PROPOSED SUBSTITUTION IDENTIFIED, AND THE PROPOSED CREDIT TO THE OWNER INDICATED, THE ENGINEER SHALL DETERMINE THE ACCEPTABILITY OF ANY PROPOSED SUBSTITUTIONS.
- THE CONTRACTOR ASSUMES ALL RESPONSIBILITY FOR COORDINATING THE WORK OF OTHER TRADES WHICH MAY BE AFFECTED BY SUBSTITUTIONS, INCLUDING ALL RELATED COSTS.

1.05 DEFINITIONS

- FURNISH: TO PURCHASE, PROCURE, ACQUIRE AND DELIVER, COMPLETE WITH RELATED ACCESSORIES.
- INSTALL: TO ERECT, MOUNT AND CONNECT, COMPLETE WITH RELATED ACCESSORIES.
- PROVIDE: TO FURNISH AND INSTALL.
- PLUMBING CONTRACTOR, THE CONTRACTOR, THIS CONTRACTOR: THE CONTRACTOR FOR PLUMBING WORK WHICH IS SPECIFIED HEREIN AND SHOWN ON THESE DRAWINGS.

1.06 DRAWINGS

- THE DRAWINGS ARE DIAGRAMMATIC AND ARE INTENDED TO ILLUSTRATE THE GENERAL ARRANGEMENT AND ROUTING OF PIPING AND GENERAL LOCATIONS OF EQUIPMENT. PRECISE LOCATIONS OF EQUIPMENT, RISERS AND STACKS, AND ROUTING AND ELEVATION OF ALL PIPING SYSTEMS SHALL BE COORDINATED IN THE FIELD WITH THE ARCHITECT, ARCHITECTURAL DRAWINGS, THE WORK OF OTHER TRADES, EXISTING AND NEW BUILDING CONDITIONS AND/OR THE PREFERENCES OF THE OWNER/TENANT AS CONSTRUCTION PROCEEDS. ALL PIPING SHALL BE INSTALLED CONCEALED IN FINISHED SPACES, UNLESS NOTED OTHERWISE.
- PROVIDE ALL NECESSARY INCIDENTAL MATERIALS AND ACCESSORIES REQUIRED TO MAKE THE WORK COMPLETE IN ALL RESPECTS, EVEN IF NOT PARTICULARLY SHOWN OR SPECIFIED.
- REFER TO PLUMBING EQUIPMENT/FIXTURE SCHEDULE ON THE DRAWINGS FOR ALL FIXTURE AND EQUIPMENT SPECIFICATIONS.
- REFER TO FIXTURE CONNECTION SIZE SCHEDULE FOR ALL FIXTURE ROUGHING SIZE REQUIREMENTS.
- VERIFY ALL INDICATED CONDITIONS BEFORE STARTING WORK AND REPORT ANY DISCREPANCIES. THE DRAWINGS REFLECT CONDITIONS WHICH CAN BE REASONABLY INTERPRETED FROM THE EXISTING VISIBLE CONDITIONS OR FROM DRAWINGS AND INFORMATION FURNISHED BY THE OWNER.
- LOCATE ALL FIXTURES AND EQUIPMENT AS PER THE FINAL ARCHITECTURAL DRAWINGS.

1.07 PRODUCTS

- SANITARY PIPING SHALL BE HUBLESS CAST IRON PIPE WITH STAINLESS STEEL COUPLINGS AND ELASTOMERIC GASKETS WITH A MINIMUM 4 BANDS PER COUPLING. PVC PIPING AS PER VIRGINIA CODE 2021, TABLE 702.1 AND TABLE 702.2 MAY BE USED IF APPROVED BY LOCAL AUTHORITIES.
- SLOPE OF DRAINAGE SYSTEM SHALL BE 1/8" PER FOOT OF RUN FOR PIPE OVER 3" (I.D.) AND 1/4" PER FOOT FOR RUN FOR PIPE 2-1/2" AND SMALLER (I.D.). VENT PIPING SHALL BE PITCHED TO DRAIN.
- ALL CAST IRON SOIL PIPE AND FITTINGS SHALL BE MARKED WITH THE COLLECTIVE TRADEMARK OF THE CAST IRON SOIL PIPE INSTITUTE (CISPI) AND BE LISTED BY NSF INTERNATIONAL.

A. SANITARY AND VENT PIPING:

- ABOVE GRADE WATER PIPING SHALL BE TYPE 'L' HARD-DRAWN COPPER TUBE.
- FITTINGS IN DOMESTIC WATER PIPING SHALL BE WROUGHT COPPER OR CAST BRASS.
- JOINTS SHALL BE MADE WITH LEAD-FREE SOLDER.
- THE ENTIRE DOMESTIC WATER DISTRIBUTION SYSTEM SHALL BE INSULATED INCLUDING ALL VALVES, FITTINGS, ETC.
- COMPLY WITH NSF 61 FOR MATERIALS FOR WATER-SERVICE PIPING AND SPECIALTIES FOR DOMESTIC WATER.
- AS PER 2021 VIRGINIA ENERGY CONSERVATION CODE C403.12.3, PIPING FROM A WATER HEATER TO THE TERMINATION OF HEATED WATER FIXTURE SUPPLY PIPE SHALL BE INSULATED IN ACCORDANCE WITH TABLE OF MINIMUM PIPE INSULATION THICKNESS.

B. DOMESTIC WATER PIPING:

- ABOVE GRADE WATER PIPING SHALL BE TYPE 'L' HARD-DRAWN COPPER TUBE.
- FITTINGS IN DOMESTIC WATER PIPING SHALL BE WROUGHT COPPER OR CAST BRASS.
- JOINTS SHALL BE MADE WITH LEAD-FREE SOLDER.
- THE ENTIRE DOMESTIC WATER DISTRIBUTION SYSTEM SHALL BE INSULATED INCLUDING ALL VALVES, FITTINGS, ETC.
- COMPLY WITH NSF 61 FOR MATERIALS FOR WATER-SERVICE PIPING AND SPECIALTIES FOR DOMESTIC WATER.
- AS PER 2021 VIRGINIA ENERGY CONSERVATION CODE C403.12.3, PIPING FROM A WATER HEATER TO THE TERMINATION OF HEATED WATER FIXTURE SUPPLY PIPE SHALL BE INSULATED IN ACCORDANCE WITH TABLE OF MINIMUM PIPE INSULATION THICKNESS.

FLUID OPERATING TEMPERATURE RANGE AND USAGE (°F)	MINIMUM PIPE INSULATION THICKNESS		NOMINAL PIPE OR TUBE SIZE (INCHES)			
	CONDUCTIVITY BTU-IN./ (H-FI2 °F)	MEAN RATING TEMPERATURE °F	< 1	1 1/2 to < 4	4 to < 8	> 8
141-200	0.25-0.29	125	1.5	1.5	2	2
105-140	0.21-0.28	100	1.0	1.0	1.5	1.5
40-60	0.21-0.27	75	0.5	0.5	1.0	1.0

- WATER DISTRIBUTION SYSTEM AS PER 2021 INTERNATIONAL ENERGY CONSERVATION CODE, C404.6.1, HAVING ONE OR MORE RECIRCULATION PUMPS THAT PUMP WATER FROM A HEATED-WATER SUPPLY PIPE BACK TO THE HEATED-WATER SOURCE THROUGH A COLD-WATER SUPPLY PIPE SHALL BE A DEMAND RECIRCULATION WATER SYSTEM. PUMPS SHALL HAVE CONTROLS THAT COMPLY WITH BOTH OF THE FOLLOWING:
 - THE CONTROL SHALL START THE PUMP UPON RECEIVING A SIGNAL FROM THE ACTION OF A USER OF A FIXTURE OR APPLIANCE, SENSING THE PRESENCE OF A USER OF A FIXTURE OR SENSING THE FLOW OF HOT OR TEMPERED WATER TO A FIXTURE FITTING OR APPLIANCE.
 - THE CONTROL SHALL LIMIT THE TEMPERATURE OF THE WATER ENTERING THE COLD-WATER PIPING TO 104°F (40°C).
- AS PER 2021 INTERNATIONAL ENERGY CONSERVATION CODE C404.6.1.1 HEATED-WATER CIRCULATION SYSTEMS SHALL BE PROVIDED WITH A CIRCULATION PUMP. THE SYSTEM RETURN PIPE SHALL BE A DEDICATED RETURN PIPE OR A COLD WATER SUPPLY PIPE. CONTROLS FOR CIRCULATING HOT WATER SYSTEM PUMPS SHALL START THE PUMP BASED ON THE IDENTIFICATION OF A DEMAND FOR HOT WATER WITHIN THE OCCUPANCY. THE CONTROLS SHALL AUTOMATICALLY TURN OFF THE PUMP WHEN THE WATER IN THE CIRCULATION LOOP IS AT THE DESIRED TEMPERATURE AND WHEN THERE IS NO DEMAND FOR HOT WATER.
- SEAL ALL JOINTS BETWEEN SEGMENTS OF INSULATION.
- PROVIDE SHIELDS BETWEEN HANGERS AND INSULATION.

C. HANGERS AND SUPPORTS:

- HANGERS SHALL BE STANDARD STEEL, MALLEABLE OR WROUGHT IRON, AS MANUFACTURED BY GRINNELL OR APPROVED EQUAL, SUITABLE FOR THE TYPE OF CONSTRUCTION. PIPING SHALL NOT BE HUNG FROM OTHER PIPE.
- SECTIONS OF INDIVIDUAL PIPE RUNS SHALL BE SUPPORTED BY CLEVIS HANGERS.
- ALL EQUIPMENT SHALL BE PROVIDED WITH APPROVED SUPPORTS.
- PROVIDE SEISMIC RESTRAINTS IN ACCORDANCE WITH ALL APPLICABLE FEDERAL, STATE AND LOCAL CODES AND STANDARDS AND THE REQUIREMENTS OF AUTHORITIES HAVING JURISDICTION.
- SUPPORTS SHALL BE PROVIDED IN STRICT ACCORDANCE WITH THE RECOMMENDATIONS OF THE PIPING MANUFACTURER.

D. VALVES:

- PROVIDE GATE VALVES, BUTTERFLY OR BALL VALVES FOR SHUT-OFF DUTY ON MAIN AND BRANCH SUPPLY LINES. FOR ALL PIPE RUNS 2" AND SMALLER, PROVIDE BALL FOR ALL PIPE RUNS LARGER THAN 2" AND SMALLER THAN 4", PROVIDE GATE VALVES. PIPING 4" AND LARGER, PROVIDE BUTTERFLY VALVES FOR SHUT-OFF DUTY.
- ALL FIXTURES WITH THE EXCEPTION OF FLUSHMETER-EQUIPPED WATER CLOSETS AND URINALS SHALL HAVE STOP VALVES TO CONTROL SUPPLY TO THE FIXTURE WHERE SUPPLIES ARE EXPOSED PROVIDE CHROME-PLATED STOPS WITH CHROME-PLATED ESCUTCHEONS ON PIPING PENETRATIONS.
- ALL PLUMBING FIXTURES AND EQUIPMENT TO HAVE SHUT-OFF VALVES ON SUPPLY LINES.
- ALL BRANCH LINES TO HAVE SHUT-OFF VALVES.
- ALL VALVES SHALL BE ACCESSIBLE. PROVIDE ACCESS DOORS WHERE REQUIRED FOR VALVE ACCESS.
- PROVIDE GLOBE VALVES FOR THROTTLING/BALANCING OF THE HOT WATER CIRCULATING SYSTEM.

E. GAS PIPING:

- GAS PIPING SHALL BE SIZED IN ACCORDANCE WITH PIPE SIZING TABLES OR SIZING EQUATIONS IN ACCORDANCE WITH 2021 VIRGINIA FUEL GAS CODE SECTION 402.4.
- METALLIC PIPE SHALL COMPLY WITH SECTIONS 403.4.1 THROUGH 403.4.4.
- PIPING SYSTEM INSTALLATION SHALL COMPLY WITH REQUIREMENTS OF 2021 VIRGINIA FUEL GAS CODE SECTION 404.
- AS PER 2021 VIRGINIA FUEL GAS CODE SECTION 404.4, UNDERGROUND PIPING, WHERE INSTALLED BELOW GRADE THROUGH THE OUTER FOUNDATION OR BASEMENT WALL OF A BUILDING, SHALL BE ENCASED IN A PROTECTIVE PIPE SLEEVE. THE ANNULAR SPACE BETWEEN THE GAS PIPING AND THE SLEEVE SHALL BE SEALED.
- PIPING INSTALLED UNDERGROUND BENEATH BUILDINGS IS PROHIBITED EXCEPT WHERE THE PIPING IS ENCASED IN A CONDUIT OF WROUGHT IRON OR STEEL PIPE DESIGNED TO WITHSTAND THE SUPERIMPOSED LOADS. THE CONDUIT SHALL BE PROTECTED FROM CORROSION IN ACCORDANCE WITH SECTION 404.11 AND SHALL BE INSTALLED IN ACCORDANCE WITH SECTION 404.11.1 OR 404.11.2 OF 2021 VIRGINIA FUEL GAS CODE.
- AS PER 2021 VIRGINIA FUEL GAS CODE SECTION 404.12, UNDERGROUND PIPING SYSTEMS SHALL BE INSTALLED A MINIMUM DEPTH OF 12 INCHES BELOW GRADE.
- THE GAS PIPING IS ENCASED IN A CONDUIT OF WROUGHT IRON OR STEEL PIPE TO WITH STAND THE SUPERIMPOSED LOADS.
- SHUTOFF VALVES SHALL BE LOCATED IN PLACES SO AS TO PROVIDE ACCESS FOR OPERATION AND SHALL BE INSTALLED SO AS TO BE PROTECTED FROM DAMAGE.

F. INSTALL PIPING TO CONSERVE BUILDING SPACE. DO NOT INTERFERE WITH USE OF BUILDING SPACE AND THE WORK OF OTHER TRADES. ALL PIPING RUN IN CEILING SHALL BE INSTALLED TIGHT TO THE STRUCTURE ABOVE.

G. INSTALL PIPING TO ALLOW FOR EXPANSION AND CONTRACTION WITHOUT STRESSING PIPE, JOINTS OR CONNECTED EQUIPMENT. PROVIDE PIPE ANCHORS, GUIDES AND EXPANSION JOINTS OR LOOPS IN ALL HOT WATER AND HOT WATER CIRCULATING MAIN SUPPLY PIPING AND SEGMENTS OF SUCH PIPE THAT EXCEED 30'-0" IN LENGTH.

H. IN ALL AREAS WITH FINISHED SURFACES, SYSTEM PIPING AND COMPONENTS SHALL BE CONCEALED ABOVE OR WITHIN FINISHED SURFACES.

I. REDUCTIONS IN PIPE SIZES SHALL BE MADE WITH ONE-PIECE REDUCING FITTINGS. BUSHINGS ARE NOT ACCEPTABLE. USE FLANGED FITTINGS AT THE BASE OF RISERS.

J. VENT PENETRATIONS THROUGH THE ROOF SHALL BE FLASHED.

K. IF WATER PRESSURE EXCEEDS 80 PSI, A WATER PRESSURE REDUCING VALVE SHALL BE INSTALLED IN WATER PIPING AT CONNECTION TO MAIN.

L. PROVIDE DIELECTRIC FITTINGS BETWEEN DISSIMILAR METALS.

M. PROVIDE ACCESS DOORS/PANELS FOR SERVICE AND ACCESS TO ALL VALVES AND OTHER SYSTEM COMPONENTS ENCLOSED IN WALLS AND CEILINGS. ACCESS DOORS SHALL BE FURNISHED BY THIS CONTRACTOR, INSTALLED BY THE GENERAL CONTRACTOR.

N. ALL FIXTURES REQUIRING VACUUM BREAKERS SHALL BE EQUIPPED WITH INTEGRAL VACUUM BREAKERS.

O. ANY PENETRATIONS THROUGH FIRE RATED PARTITIONS, FLOORS, OR CEILINGS SHALL BE STEEL SLEEVED AND SEALED WITH 3M BRAND UL RATED FIRE BARRIER CAULK OR APPROVED EQUAL.

P. WHEN THE WATER PIPING SYSTEM IS COMPLETE, THOROUGHLY FLUSH ALL DIRT, SEDIMENT, SOLDER, ETC., OUT OF THE SYSTEM, REMOVING ALL STRAINERS, VALVE STEM SEATS, ETC., REQUIRED TO ACCOMPLISH THE FLUSHING.

Q. AT ALL INDIRECT WASTE DRAINS, MAINTAIN AIR GAP AS REQUIRED BY CODE.

R. INSTALL SLEEVES FOR ALL PIPES WHICH PASS THROUGH WALLS, FLOORS, AND CEILINGS. WHERE PIPES ARE TO BE INSULATED, THE SLEEVE SHALL BE LARGE ENOUGH TO ACCOMMODATE INSULATION. SLEEVES SHALL BE FLUSH WITH FINISHED SURFACES AT BOTH ENDS. ON FINISHED SURFACES IN EXPOSED AREAS PROVIDE ESCUTCHEONS COMPATIBLE WITH FINISH.

2. INSTALLATION

2.01 GENERAL

- ALL WORK WHICH REQUIRES DISRUPTION OF THE ROOFING SHALL BE DONE BY A CONTRACTOR CERTIFIED BY THE ROOFING MANUFACTURER AS REQUIRED TO MAINTAIN ANY EXISTING ROOF WARRANTIES.
- EXTERIOR INSTALLATIONS TO BE WEATHER PROOF IN ALL RESPECTS.
- EXTERIOR MATERIALS AND EQUIPMENT SHALL BE PAINTED TO PREVENT CORROSION, COLOR PER ARCHITECT.
- COORDINATE THE PLUMBING WORK WITH ALL OTHER AFFECTED WORK AND THE CONSTRUCTION SCHEDULE.
- REAM PIPE AND TUBE ENDS. REMOVE BURRS. BEVEL PLAIN AND FERROUS END PIPE.
- REMOVE SCALE AND FOREIGN MATERIAL, FROM INSIDE AND OUTSIDE, BEFORE ASSEMBLY.
- PREPARE PIPING CONNECTIONS TO EQUIPMENT WITH FLANGES AND UNIONS.
- COORDINATION WITH THE WORK OF OTHER TRADES IS REQUIRED. PROVIDE OFFSETS IN PIPING SYSTEMS OR MINOR DEVIATIONS TO THE INDICATED PIPE ROUTING IN ORDER TO COORDINATE THE PLUMBING WORK WITH THE WORK OF ALL OTHER TRADES AND THE GENERAL BUILDING CONDITIONS.
- NO DOMESTIC WATER PIPING SHALL BE INSTALLED IN UNHEATED SPACES.
- PRIOR TO DISCONNECTING AND CONNECTING NEW WORK TO EXISTING SYSTEMS, THE PLUMBING CONTRACTOR SHALL NOTIFY THE PROPERTY MANAGER AND OFFER A PROPOSED SCHEDULE OF WORK. ESB WILL AUTHORIZE CONNECTIONS AND COORDINATE NECESSARY SHUT DOWNS AND DRAIN DOWNS AS REQUIRED. SHUT DOWNS AND DRAIN DOWNS MAY BE PERFORMED BY THE PLUMBING CONTRACTOR ONLY AFTER RECEIVING ESB AUTHORIZATION, AND SHOULD BE PERFORMED UNDER SUPERVISION OF ESB PERSONNEL. THREE (3) DAYS ADVANCE NOTICE TO THE PROPERTY MANAGER IS REQUIRED.

AC. THE PLUMBING CONTRACTOR IS ADVISED THAT DUE TO THE NATURE OF THE OPERATIONS AND TENANT REQUIREMENTS, CONNECTIONS TO EXISTING SYSTEMS MAY HAVE TO BE MADE AFTER REGULAR WORKING HOURS. THE PROPERTY MANAGER WILL ADVISE THE PLUMBING CONTRACTOR OF THE TIME CONSTRAINTS UPON RECEIPT AND APPROVAL OF THE PLUMBING CONTRACTOR'S REQUEST FOR SHUT DOWN AND CONNECTION TO EXISTING SYSTEMS.

AD. WHEN CONNECTING TO EXISTING STACKS AND RISERS, PROVISION IS TO BE MADE FOR FUTURE CONNECTIONS BY PROVIDING CAPPED AND VALVED OUTLETS ON DOMESTIC WATER RISERS AND PLUGGED OUTLETS ON THE SANITARY AND VENT STACKS.

2.02 ABOVE GRADE

- INSTALL PLUMBING PIPING IN ACCORDANCE WITH RECOGNIZED INDUSTRY PRACTICES TO ENSURE THAT PIPING COMPLIES WITH REQUIREMENTS AND SERVES INTENDED PURPOSES.
- ROUTE PIPING IN AN ORDERLY MANNER, PLUMB AND PARALLEL TO BUILDING STRUCTURE. MAINTAIN GRADIENT. SLOPE PIPING AND ARRANGE SYSTEMS TO DRAIN. IN DOMESTIC WATER SYSTEMS, PROVIDE DRAIN VALVES AT MAIN SHUT-OFF VALVES AND ALL LOW POINTS IN PIPING.
- USE EXISTING CONNECTIONS AT MAINS WHERE AVAILABLE FOR NEW BRANCH PIPING. LOCATE ALL RISERS AND PIPING BEFORE CONSTRUCTION COMMENCES AND TAKE CARE NOT TO DAMAGE SAME. ANY DAMAGE OCCURRING TO THE EXISTING PIPING WILL BE THE SOLE RESPONSIBILITY OF THE CONTRACTOR.

3. TESTING

- AT THE COMPLETION OF THE PLUMBING WORK, COMPLETELY TEST THE ENTIRE INSTALLATION OF ALL SYSTEMS FOR PROPER OPERATION AND COMPLIANCE WITH APPLICABLE CODES AND LOCAL REQUIREMENTS. CORRECT ALL DEFICIENCIES FOUND.
- TESTING OF THE INSTALLED SYSTEMS SHALL BE MADE BY THE CONTRACTOR IN THE PRESENCE OF A REPRESENTATIVE OF THE OWNER.
- THE CONTRACTOR SHALL NOT COVER UP OR PERMANENTLY CONCEAL PIPING, DEVICES OR ANY PORTION OF NEWLY CONSTRUCTED PLUMBING SYSTEM(S) UNTIL SUCH SYSTEM, OR PORTION OF THE SYSTEM, HAS BEEN TESTED IN THE PRESENCE OF A REPRESENTATIVE OF THE OWNER AND INSPECTED BY THE LOCAL INSPECTOR AND APPROVED IN WRITING, EXCEPT PIPING PASSING THROUGH FLOORS, WALLS, PARTITIONS, OR BEAMS, FOR DISTANCES EQUAL TO THE THICKNESS OF SUCH FLOOR, WALL, PARTITION OR BEAM.
- THIS CONTRACTOR SHALL NOTIFY THE VARIOUS DEPARTMENTS, BUREAUS AND INDIVIDUALS AT LEAST TWO WEEKS IN ADVANCE OF THE TIME THAT THE TESTS ARE TO BE CONDUCTED.
- ALL DEFECTIVE PARTS SHALL BE REPLACED OR CORRECTED BY THIS CONTRACTOR AND AN EXTRA TEST OR TESTS SHALL BE MADE UNTIL THE OPERATION IS SATISFACTORY. ALL ARRANGEMENTS AND EXPENSES NECESSARY TO CONDUCT ALL TESTS REQUIRED BY THESE SPECIFICATIONS AND THE VARIOUS AGENCIES HAVING JURISDICTION OVER THE WORK INSTALLED UNDER THIS CONTRACT SHALL BE MADE BY THIS CONTRACTOR. NO EXTRA COMPENSATION WILL BE ALLOWED FOR THESE TESTS, THE COST THEREOF BEING INCLUDED IN THE LUMP-SUM BID FOR THIS CONTRACT.
- WHERE ANY EVIDENCE OF STOPPAGE IS FOUND IN PIPING OR EQUIPMENT, THIS CONTRACTOR SHALL DISCONNECT, CLEAN, REPAIR AND RECONNECT ALL OBSTRUCTED PIPING OR EQUIPMENT AND SHALL ALSO PAY FOR ALL NECESSARY CUTTING AND REPAIRS TO ADJOINING WORK.

- ALL PIPING AND EQUIPMENT SHALL BE THOROUGHLY CLEANED INSIDE AND OUT OF DIRT, CUTTINGS, OILS AND OTHER FOREIGN SUBSTANCES AND SHALL BE LEFT CLEAN.
- ALL REQUIRED TESTS SHALL BE WITNESSED BY LOCAL AUTHORITIES AND THE OWNER'S REPRESENTATIVE.
- ALL EQUIPMENT WILL BE FACTORY TESTED.
- CONTRACTOR SHALL IDENTIFY TO THE OWNER'S REPRESENTATIVE ANY LEAKS OR DAMAGE THAT OCCURS AS A RESULT OF SYSTEM TESTING. CONTRACTOR SHALL TAKE NECESSARY PRECAUTIONS TO LIMIT ANY POTENTIAL DAMAGE. CORRECTIVE ACTION REQUIRED AS A RESULT OF TESTING SHALL BE PERFORMED IMMEDIATELY AND AT THE CONTRACTOR'S EXPENSE.
- REPORT IN WRITING TO AUTHORITIES HAVING JURISDICTION, THE ARCHITECT AND THE OWNER THE RESULTS OF ALL TESTING.
- TESTING REQUIREMENTS
 - UPON COMPLETION OF A SECTION OF OR THE ENTIRE WATER SUPPLY SYSTEM, THE SYSTEM, OR PORTION COMPLETED, SHALL BE TESTED AND PROVED TIGHT UNDER A WATER PRESSURE NOT LESS THAN THE WORKING PRESSURE OF THE SYSTEM; OR, FOR PIPING SYSTEMS OTHER THAN PLASTIC, BY AN AIR TEST OF NOT LESS THAN 50 PSI (344 KPA). THIS PRESSURE SHALL BE HELD FOR NOT LESS THAN 15 MINUTES. THE WATER UTILIZED FOR TESTS SHALL BE OBTAINED FROM A POTABLE SOURCE OF SUPPLY. THE REQUIRED TESTS SHALL BE PERFORMED IN ACCORDANCE WITH THIS SECTION AND SECTION 113.
 - TESTS SHALL BE WITNESSED BY THE BUILDING ENGINEER.
 - THE PLUMBING CONTRACTOR WILL BE HELD RESPONSIBLE FOR ALL DAMAGE DUE TO TEST FAILURES AND LEAKAGE IN THE TEST AREA AND ADJACENT TENANT OR ESB SPACES.
- REFILL ENTIRE POTABLE HOT AND COLD WATER SUPPLY SYSTEM WITH CHLORINE SOLUTION (HTH OLIN CHEMICAL CORP.) AT A STRENGTH TO MEET STANDARDS OF THE DEPARTMENT OF HEALTH, AND FOR A PERIOD OF RETENTION AS STIPULATED.
- THOROUGHLY FLUSH PIPING SYSTEM WITH FRESH WATER IMMEDIATELY PRIOR TO FINAL ACCEPTANCE.

- WARRANTY
 - EQUIPMENT, MATERIALS AND WORKMANSHIP FURNISHED UNDER THIS CONTRACT SHALL BE GUARANTEED BY THE CONTRACTOR FOR A PERIOD OF ONE YEAR FROM THE DATE OF FINAL ACCEPTANCE OF THE WORK BY THE OWNER. THE CONTRACTOR SHALL KEEP THE WORK IN GOOD REPAIR FOR ONE YEAR AFTER THE DATE OF FINAL APPROVAL. THE CONTRACTOR SHALL, AT HIS OWN EXPENSE, PROMPTLY CORRECT AND REPAIR ANY AND ALL BREAKS, FAILURES OR WEAR DUE TO FAULTY MATERIALS, WORKMANSHIP OR EQUIPMENT. ALL SETTLEMENTS OF SURFACES THAT MAY OCCUR WITHIN THAT PERIOD SHALL ALSO BE PROMPTLY REPAIRED.

PROJECT NAME/ADDRESS:

L&L HAWAIIAN BARBECUE

JOB NUMBER

SHEET CONTENT

PLUMBING SPECIFICATION, NOTES, AND SYMBOLS

SHEET NO

P-0.01

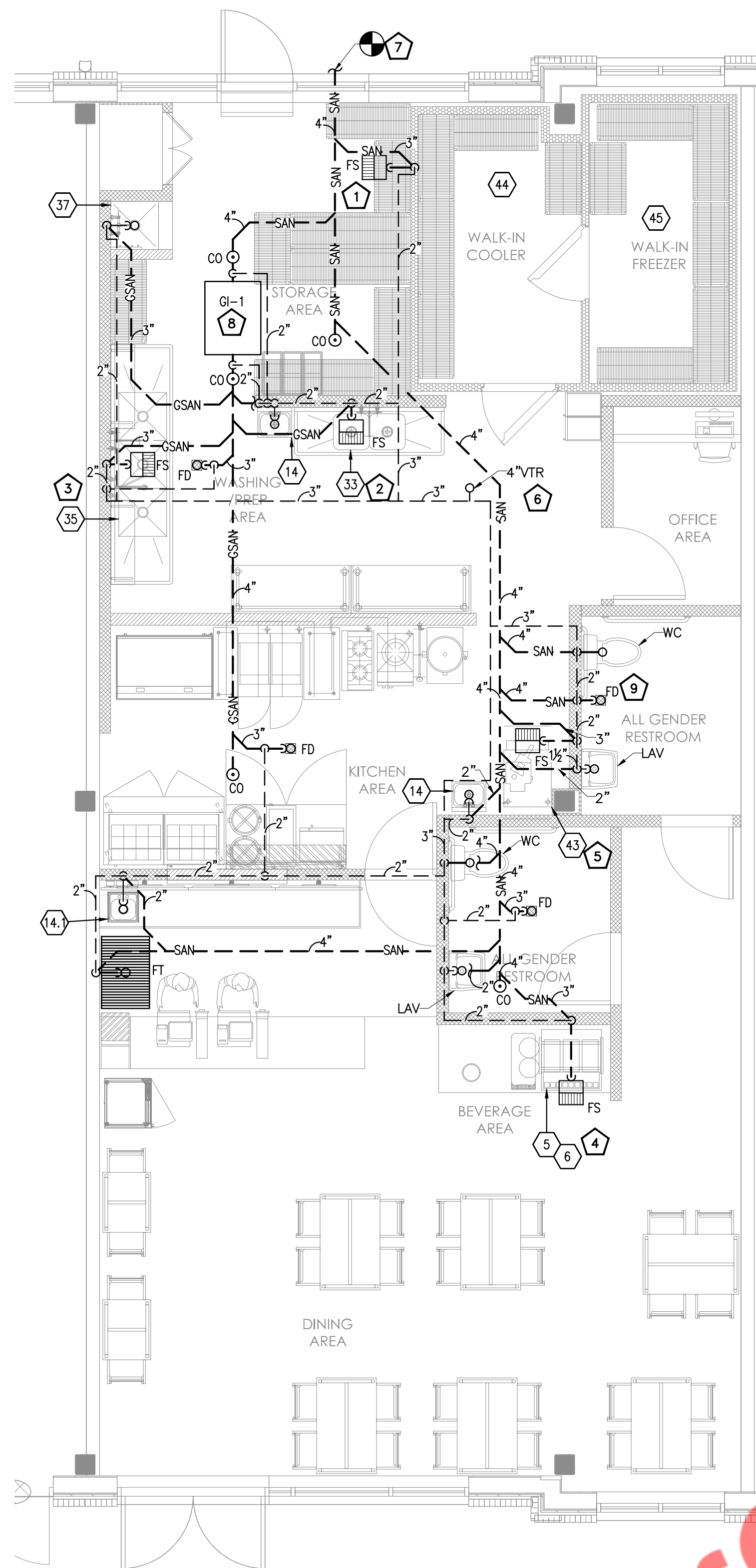

- GENERAL NOTES:**
1. CONTRACTOR TO FIELD VERIFY FEASIBILITY OF SLAB PENETRATION AS PER STRUCTURAL REQUIREMENT.
 2. PROVIDE ACCESS PANELS FOR WATER HAMMER ARRESTOR, CLEANOUTS & SHUT-OFF VALVES AS REQUIRED.
 3. REFER RISER DIAGRAMS FOR ALL PIPE SIZES.
 4. EVERY DRY VENT SHALL RISE VERTICALLY TO A POINT NOT LESS THAN 6" ABOVE THE FLOOD LEVEL RIM OF THE HIGHEST TRAP BEING VENTED.
 5. PROVIDE TRAP PRIMER/SEAL ON FLOOR DRAIN AS PER LOCAL JURISDICTION.

- SANITARY KEYED NOTES:**
- 1 CONDENSATE DRAIN PIPE FROM WALK IN COOLER AND WALK IN FREEZER DISCHARGE TO ADJACENT FLOOR SINK WITH APPROVED AIR GAP.
 - 2 INDIRECT WASTE FROM PREP SINK TO ADJACENT FLOOR SINK WITH APPROVED AIR GAP.
 - 3 INDIRECT WASTE FROM 3 COMP SINK TO ADJACENT FLOOR SINK WITH APPROVED AIR GAP.
 - 4 INDIRECT WASTE FROM SODA DISPENSER, AND ICE MAKER TO ADJACENT FLOOR SINK WITH APPROVED AIR GAP.
 - 5 INDIRECT WASTE FROM ICE MAKER TO ADJACENT FLOOR SINK WITH APPROVED AIR GAP.
 - 6 NEW 4" VENT UP THROUGH ROOF.
 - 7 CONNECT NEW 4" SANITARY LINE TO EXISTING SANITARY. CONTRACTOR TO FIELD VERIFY THE SIZE, LOCATION AND INVERT OF EXISTING SANITARY LINE AND UPGRADE IF REQUIRED.
 - 8 PROVIDE NEW SCHIER GB-3 (75 GPM) GREASE INTERCEPTOR. CONTRACTOR TO COORDINATE WITH LANDLORD AND ARCHITECT FOR FINAL LOCATION. INSTALL GREASE TRAP AS PER MANUFACTURER'S INSTRUCTIONS AND AS PER LOCAL JURISDICTIONS REQUIREMENT.
 - 9 INDIRECT DRAIN FROM RPZ TO ADJACENT FLOOR DRAIN WITH APPROVED AIR GAP.

SANITARY AND VENT FLOOR PLAN

SCALE: 1/4"=1'-0"



2

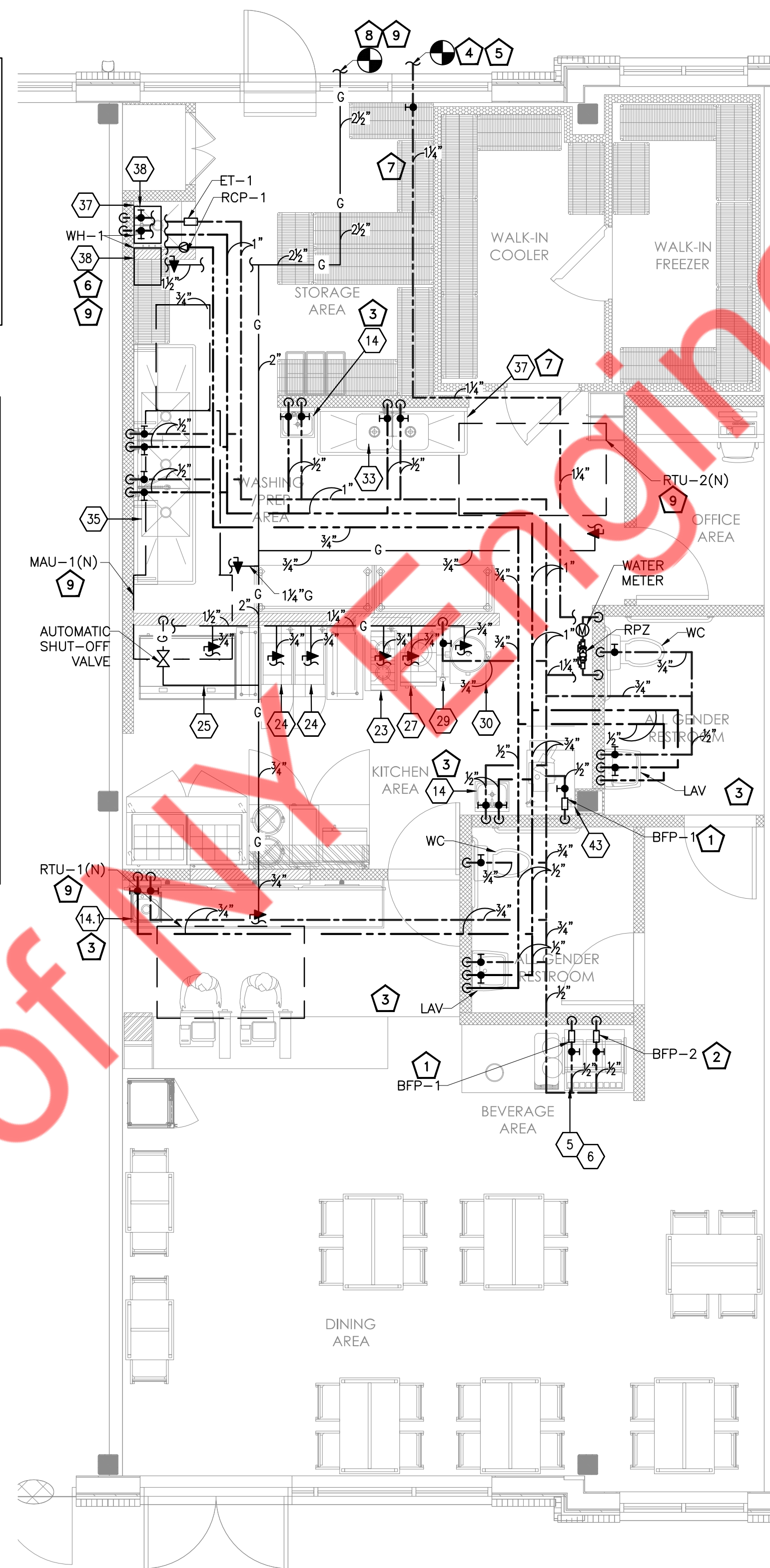

- GENERAL NOTES:**
1. CW/HW PIPING TO BE PROVIDED WITH INSULATION AS PER 2021 VIRGINIA ENERGY CODE (REFER SHEET P-0.01)
 2. PROVIDE BRANCH PRV IF PRESSURE EXCEEDS 80 PSI.
 3. CONTRACTOR TO FIELD VERIFY FEASIBILITY OF SLAB PENETRATION AS PER STRUCTURAL REQUIREMENT.
 4. PROVIDE ACCESS PANELS FOR WATER HAMMER ARRESTOR, CLEANOUTS & SHUT-OFF VALVES AS REQUIRED.
 5. REFER RISER DIAGRAMS FOR ALL PIPE SIZES.
 6. PROVIDE TRAP PRIMER/SEAL ON FLOOR DRAIN AS PER LOCAL JURISDICTION.

- DOMESTIC WATER KEYED NOTES:**
- 1 PROVIDE ASSE 1012 WATTS LF9D OR EQUIVALENT BACKFLOW PREVENTER OR EQUIVALENT FOR ICE MACHINE.
 - 2 PROVIDE ASSE 1022 WATTS SD-3 OR EQUIVALENT BACKFLOW PREVENTER OR EQUIVALENT FOR SODA DISPENSER.
 - 3 PROVIDE A TEMPERING VALVE FOR HAND SINK AND LAV-IATORY. POWER HYDROGUARD SERIES LFLM495, ASSE. 1070 OR EQUAL. SET TEMPERATURE TO A MAXIMUM OF 110° F.
 - 4 CONNECT NEW 1/4" CW LINE WITH SHUT OFF VALVE TO EXISTING CW LINE IN SPACE. CONTRACTOR TO FIELD VERIFY SIZE, AND LOCATION OF EXISTING CW LINE.
 - 5 CONTRACTOR TO FIELD VERIFY THE AVAILABILITY OF EXISTING WATER METER AND RPZ FOR THE PROPOSED SPACE. PROVIDE NEW AS SHOWN ON PLAN IF DOES NOT EXIST. BASE BID ACCORDINGLY.
 - 6 ROUTE WATER HEATER T&P RELIEF DRAIN IN MOP SINK WITH APPROVED AIR GAP.
 - 7 NO TAP OFF TO BE TAKEN BEFORE RPZ.
 - 8 CONNECT NEW 2 1/2" GAS LINE WITH NEW GAS METER TO EXISTING GAS LINE. COORDINATE ALL WORK WITH LANDLORD AND UTILITY COMPANY.
 - 9 CONTRACTOR TO FIELD VERIFY EXISTING AVAILABLE GAS PRESSURE AND MAKE SURE TO PROVIDE ADEQUATE INLET PRESSURE REQUIRED FOR MECHANICAL EQUIPMENTS, WH-1 AND KITCHEN EQUIPMENT.

WATER SUPPLY AND GAS FLOOR PLAN

SCALE: 1/4"=1'-0"



1

PROJECT NAME/ADDRESS:

L&L HAWAIIAN BARBECUE

JOB NUMBER

SHEET CONTENT

PLUMBING FLOOR PLANS

SHEET NO

P-1.00

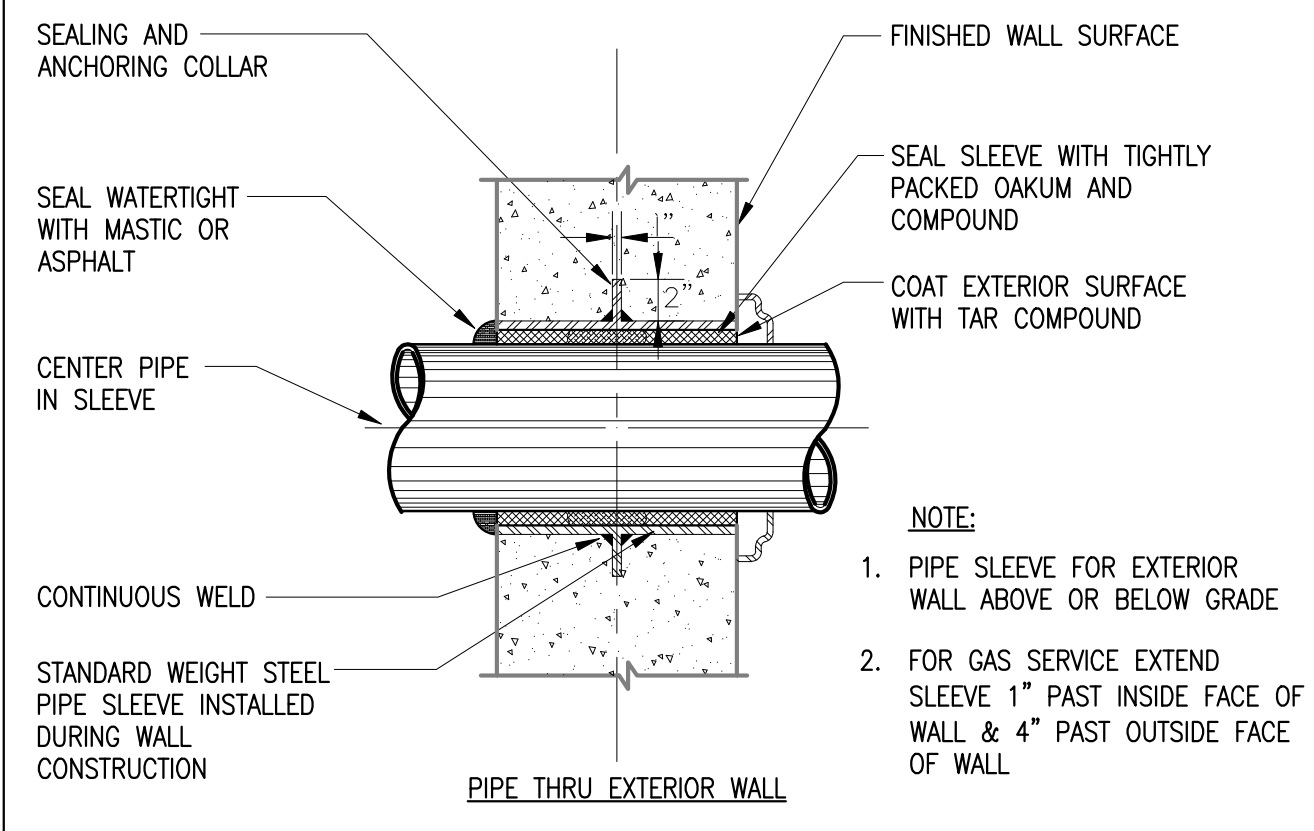

1 PIPE SLEEVE THRU WALL SECTION
P-3.00 N.T.S

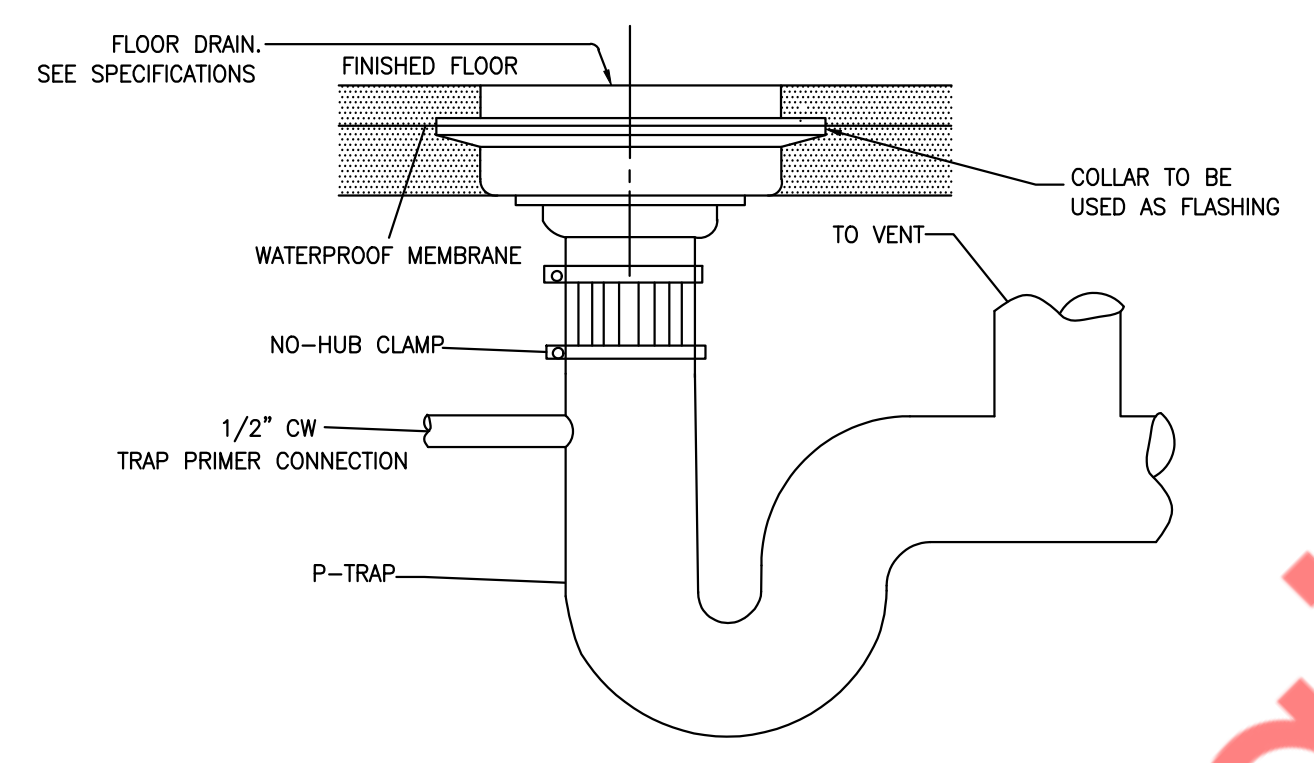
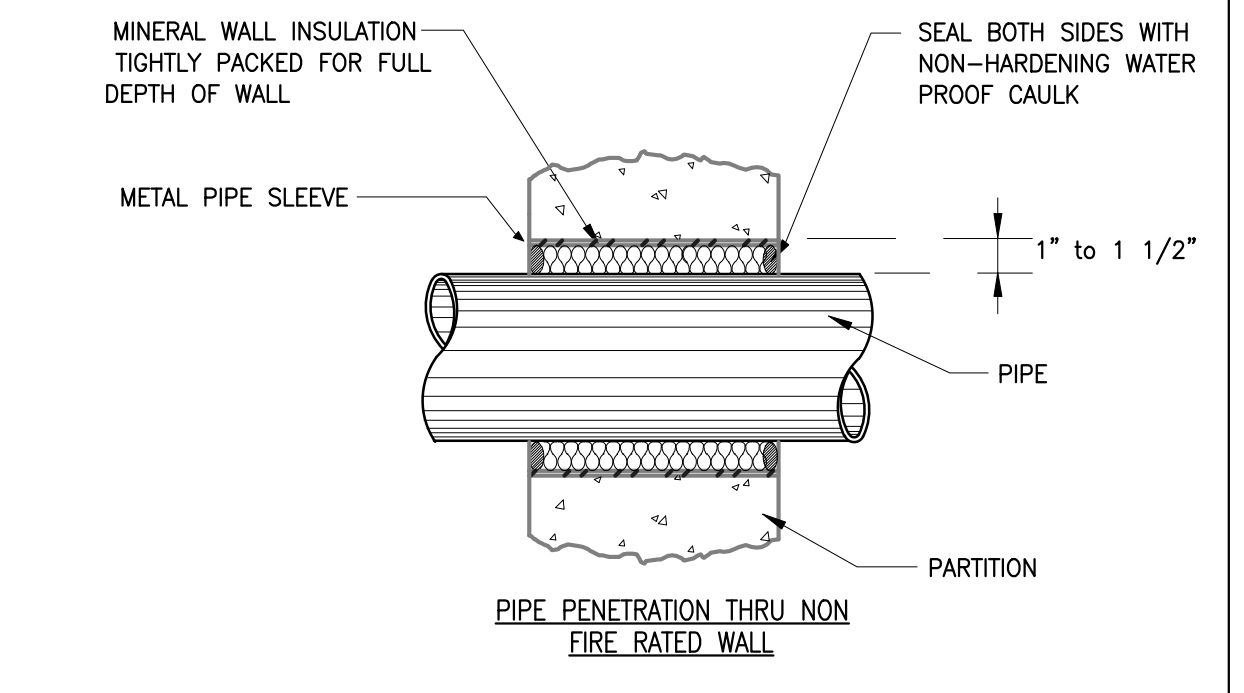
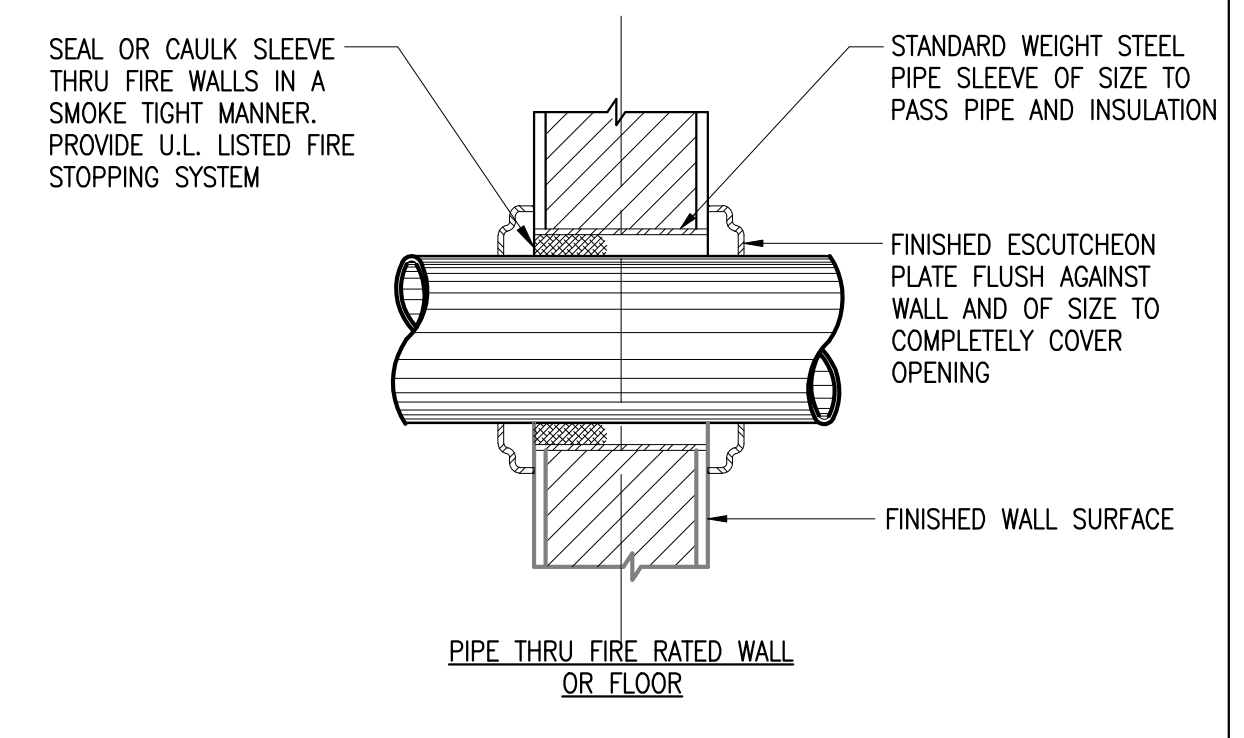

2 FLOOR DRAIN DETAILS
P-3.00 N.T.S

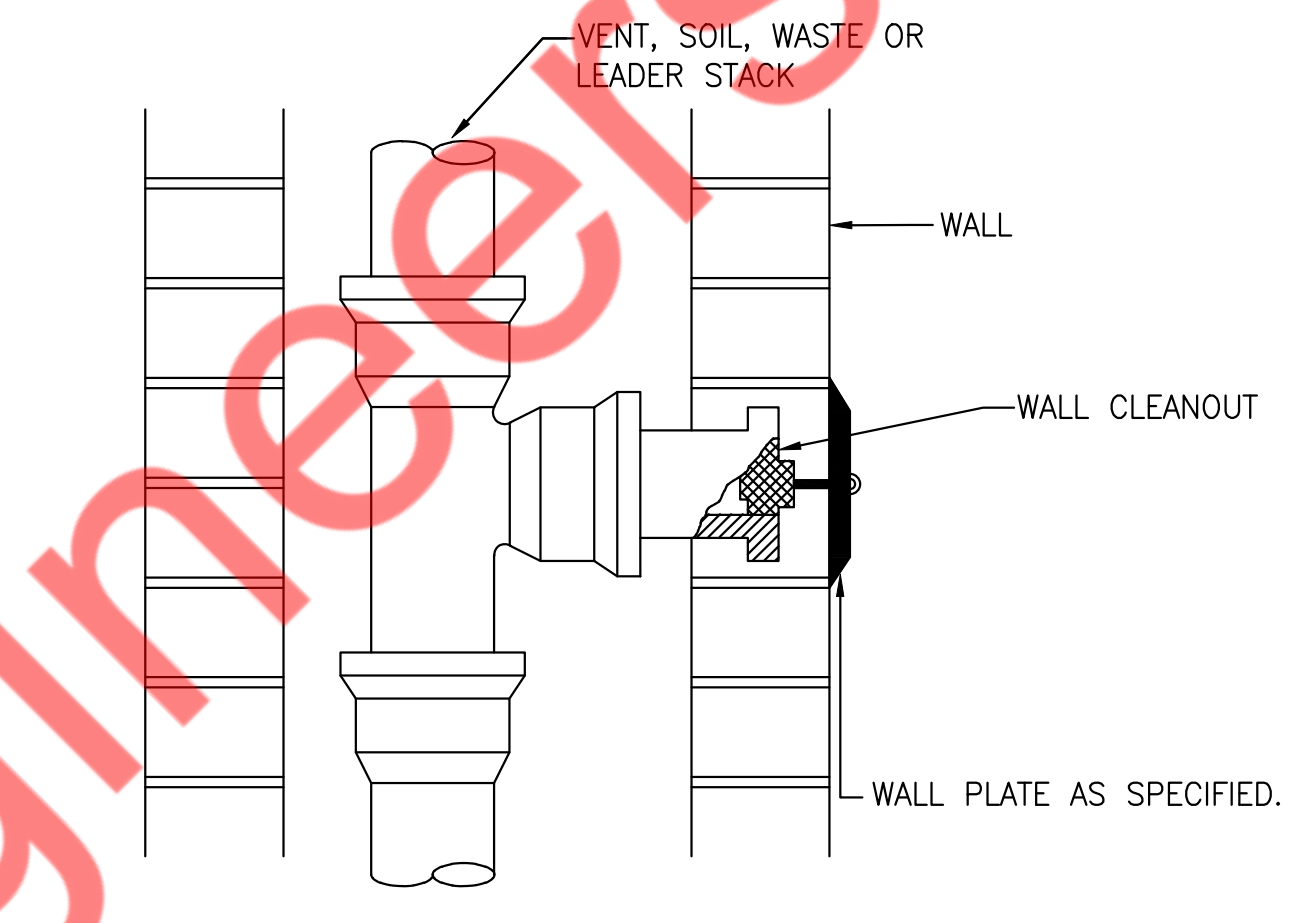

3 WALL CLEANOUT DETAIL
P-3.00 N.T.S

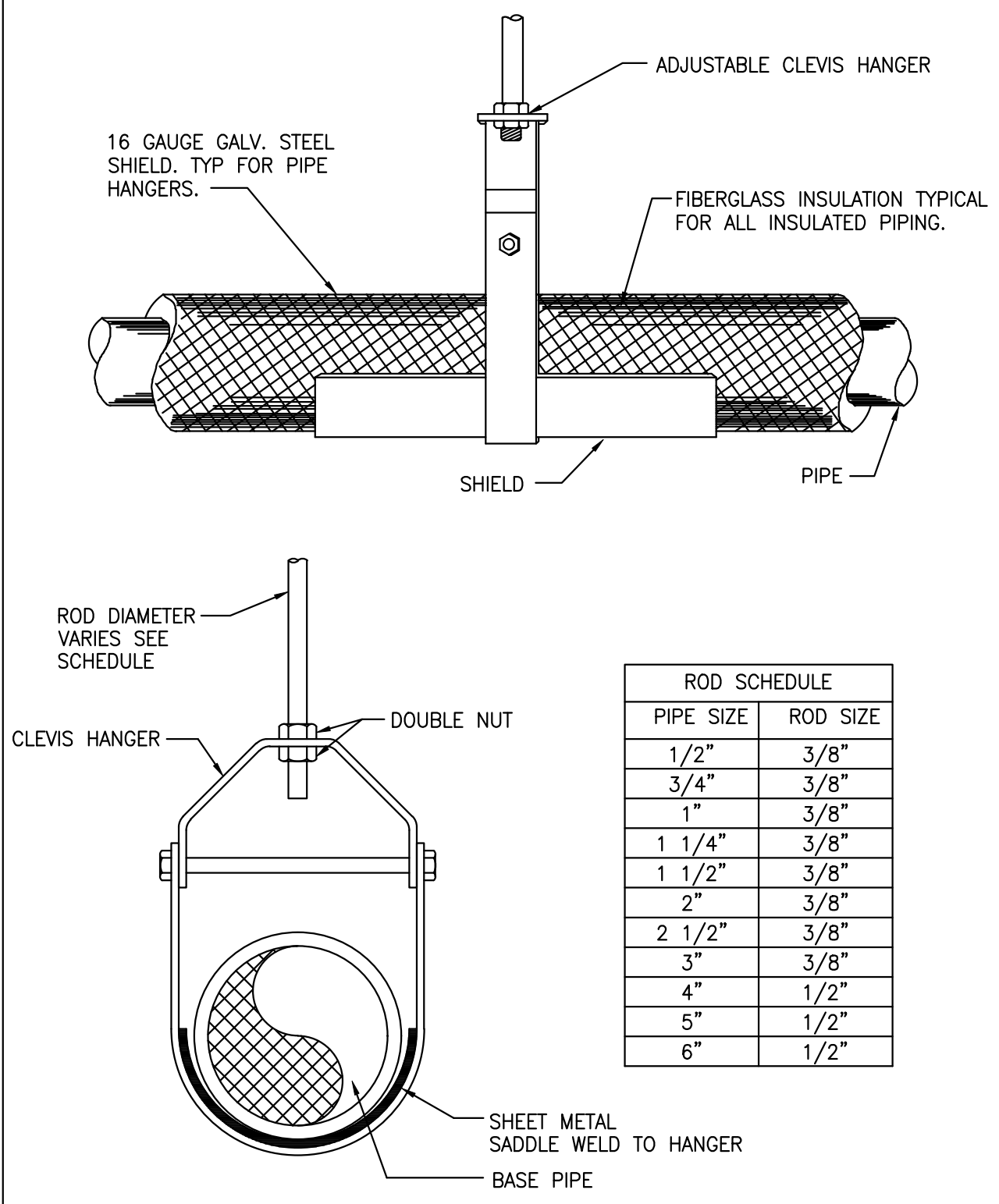

4 HANGER DETAIL
P-3.00 N.T.S

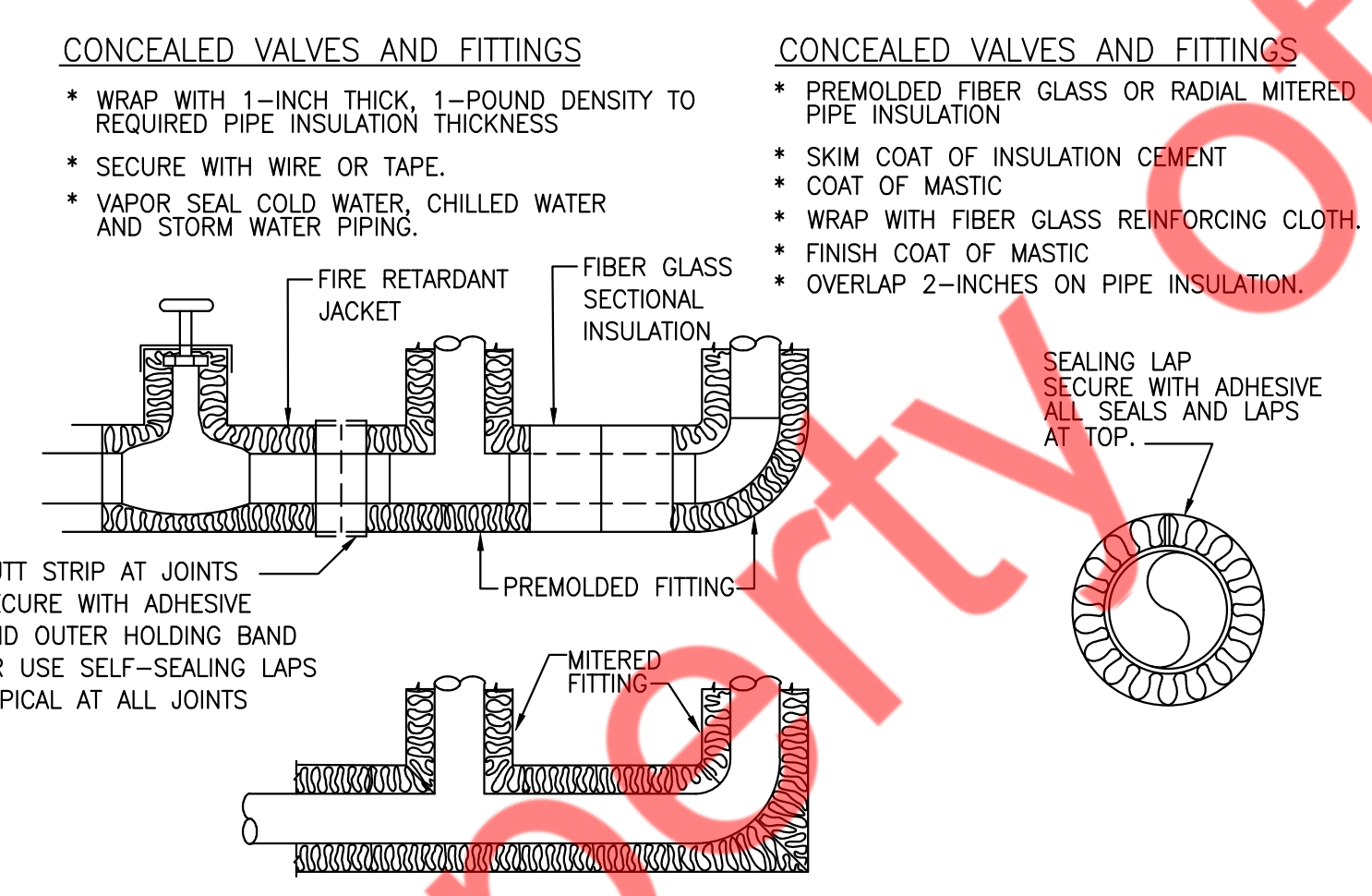

5 INSULATION OF PIPING, VALVES AND FITTINGS FOR EXPOSED AND CONCEALED LOCATIONS
P-3.00 N.T.S

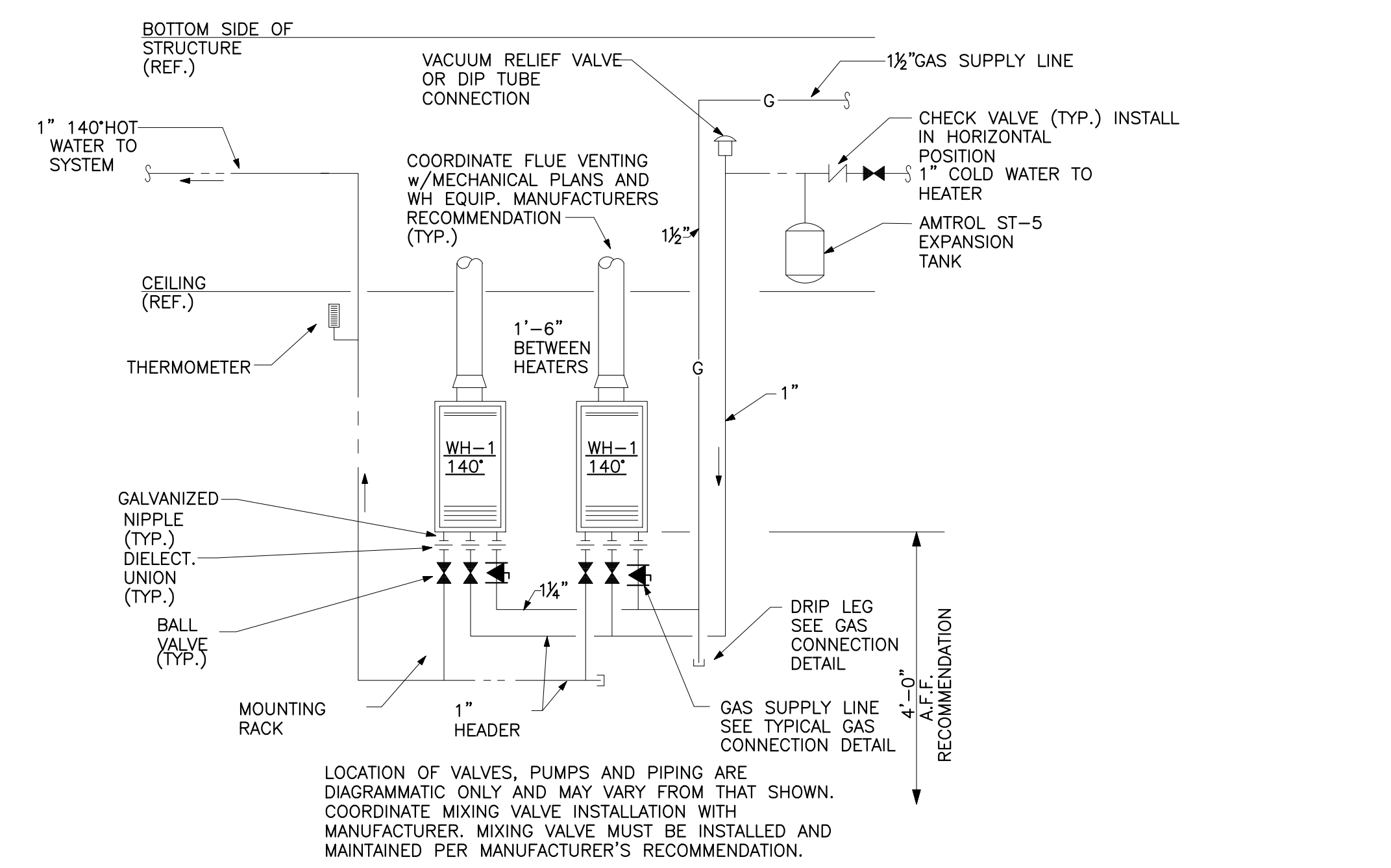

6 INSTANTANEOUS GAS WATER HEATER DETAIL
P-3.00 N.T.S

PROJECT NAME/ADDRESS:
L&L HAWAIIAN BARBECUE

JOB NUMBER

SHEET CONTENT
PLUMBING DETAILS (1 OF 2)

SHEET NO
P-3.00

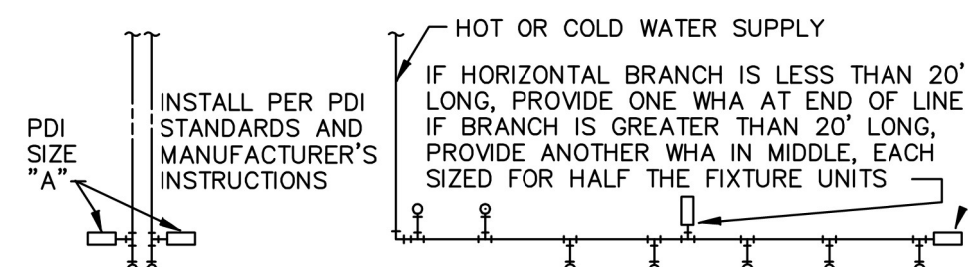

SINGLE FIXTURE			MULTIPLE FIXTURES		
PDI SIZE	PIPE SIZE	FIXTURE UNIT LOAD	FIXTURE	COLD	HOT
A	1/2"	1-11	VALVE WATER CLOSET	10	--
B	3/4"	12-32	TANK WATER CLOSET	5	--
C	1"	33-60	URINAL	5	--
D	1-1/4"	61-113	L-1ATORY/SINK	1.5	1.5
E	1-1/2"	114-154	JANITOR'S SINK	3	3
F	2"	154-330	SHOWER/BATHTUB	2	2

PG TO PROVIDE WATER HAMMER ARRESTERS BY SIOUX CHIEF, PRECISION PLUMBING PRODUCTS, WATTS OR APPROVED EQUIVALENT WITH PISTON AND O-RING CONSTRUCTION, HAVING PDI #WH-201, ASSE #1010 AND ANSI #A112.26.1M CERTIFICATION. INSTALL IN HORIZONTAL OR VERTICAL POSITION, BUT NEVER UPSIDE DOWN. INSTALL IN LINE WITH WATER FLOW DIRECTION IF POSSIBLE. SIZE THE UNITS AS SHOWN ON THE DRAWINGS AND/OR PER THE TABLES SHOWN ABOVE.

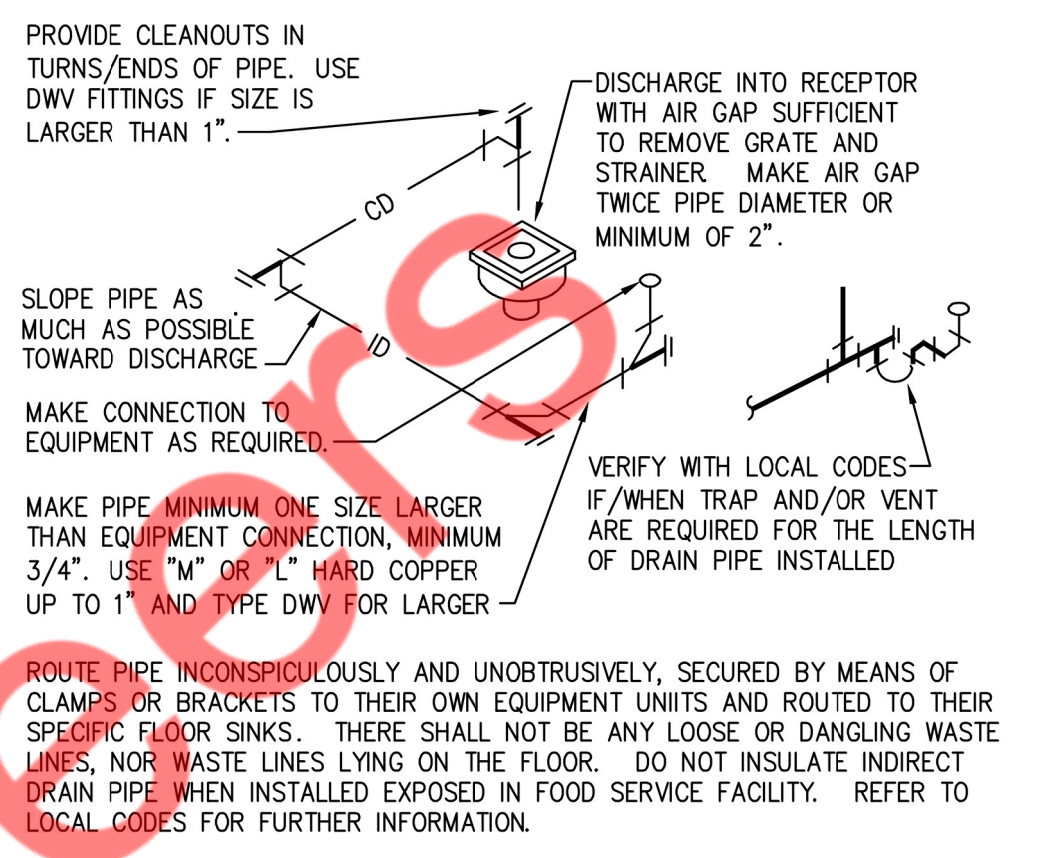
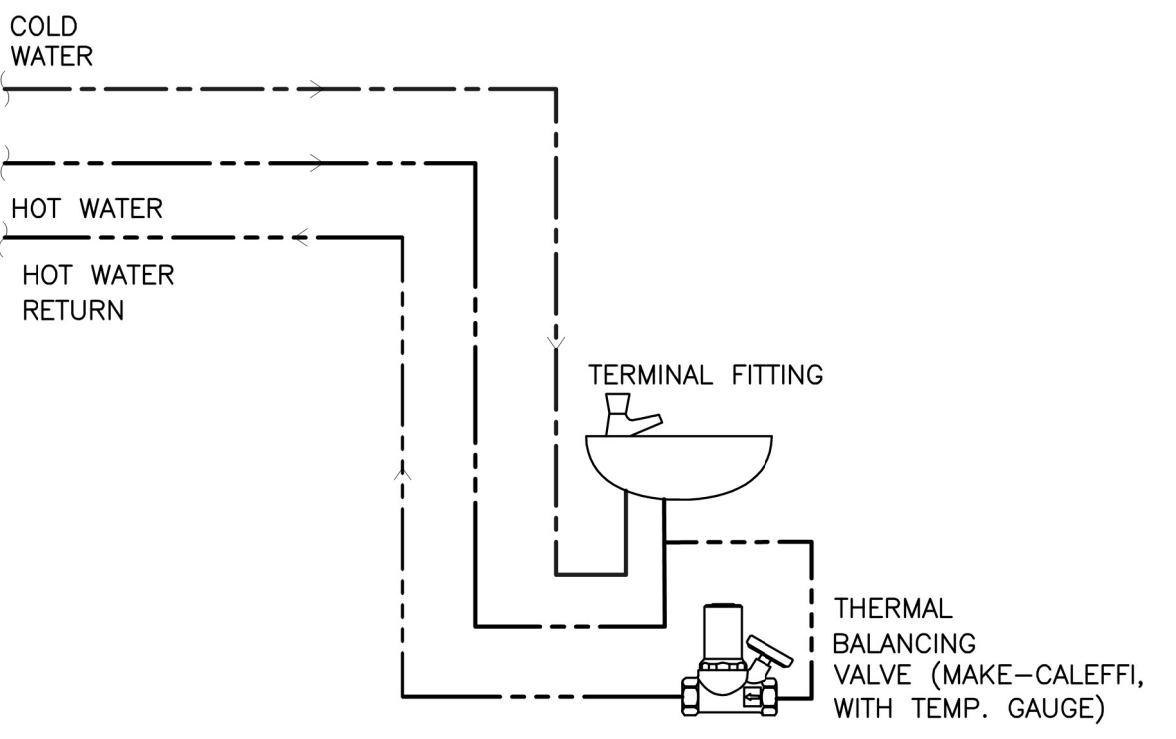
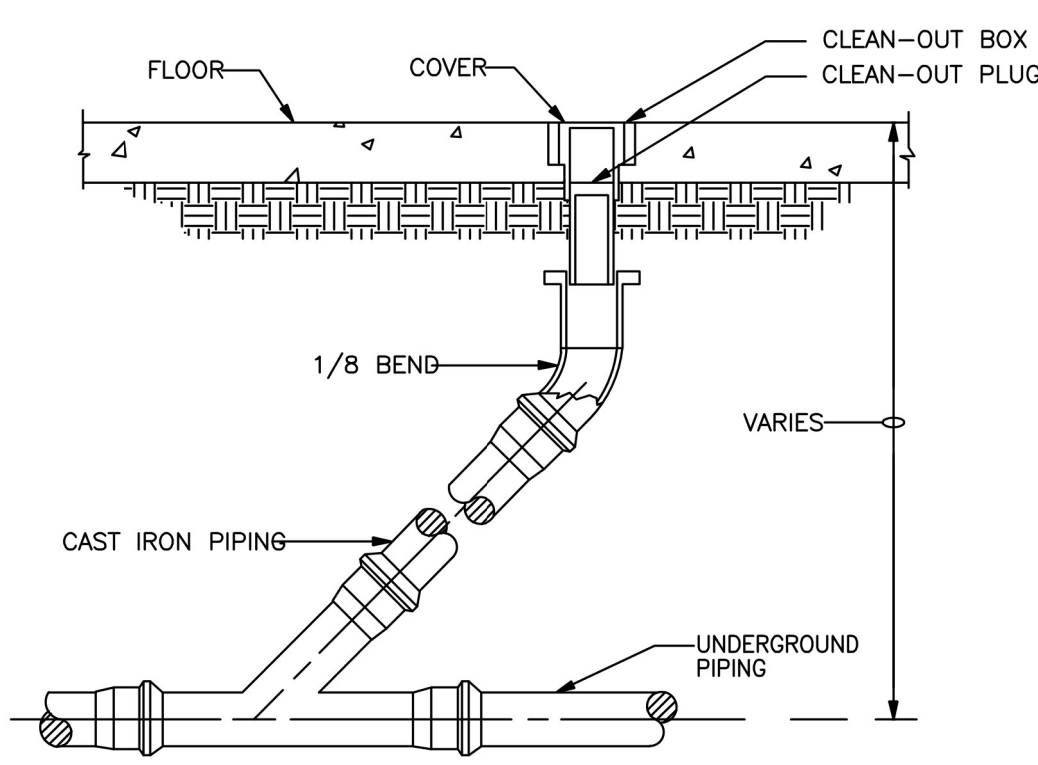

1 WATER HAMMER ARRESTORS DETAILS
P-3.01 N.T.S

2 FLOOR CLEANOUT DETAIL
P-3.01 N.T.S

3 BALANCING VALVE PIPING DETAIL
P-3.01 N.T.S

4 INDIRECT/CONDENSATE DRAIN DETAIL
P-3.01 N.T.S

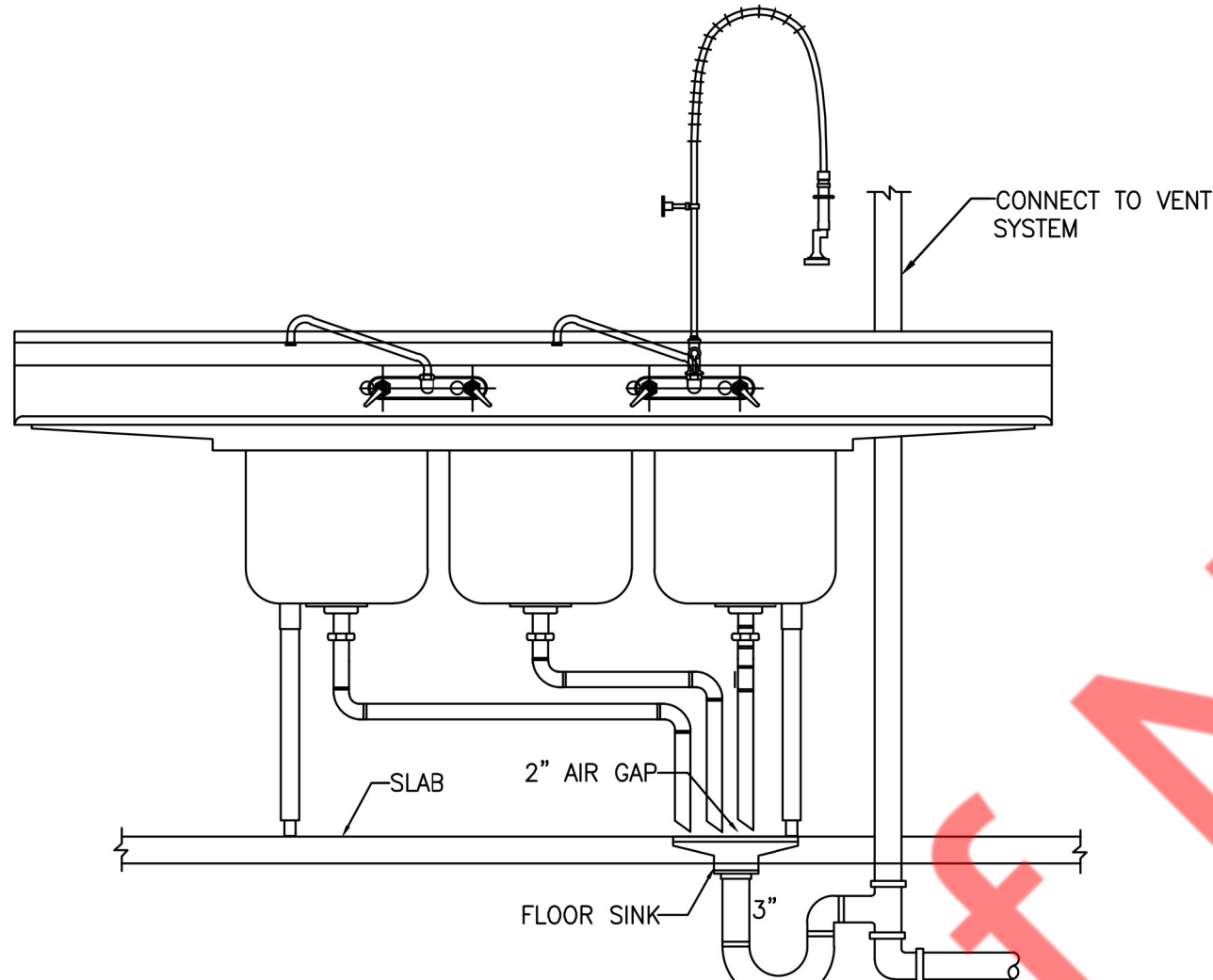
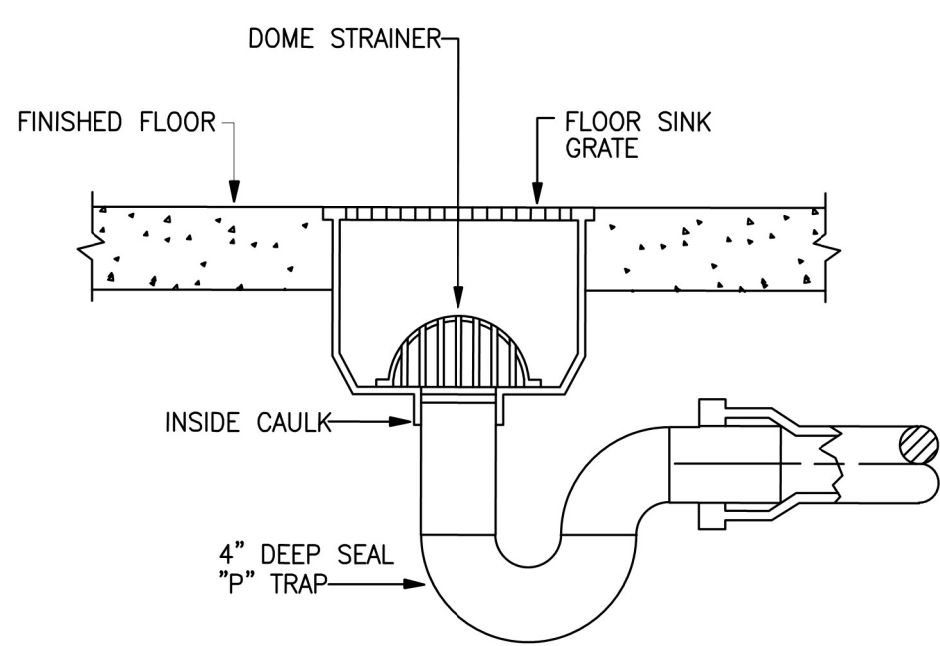

- SPECIFICATIONS**
- 4" FPT inlet/outlet with 4" plain end fittings.
 - Unit weight - 69 lbs. (wet weight 404 lbs.)
 - Maximum operating temperature: 150° F continuous
 - Capacities - Liquid: 40 gal.
Grease: 272 lbs. (37.2 gal.) @50 GPM
Grease: 175 lbs. (17.4 gal.) @75 GPM
Solids: 1.9 gal.
 - 8-in flow control.
 - For gravity drainage applications only.
 - Do not use for pressure applications.
 - Cover placement allows full access to tank for proper maintenance.
 - Vent not required unless per local code.
 - Engineered inlet and outlet diffusers are removable to inspect/clean piping.
 - Integrates air relief / anti-siphon.
 - Designed for indoor, on-floor, below-grade or low-profile under sink installations.

ENGINEER SPECIFICATION GUIDE
Schier Great Basin™ grease interceptor model # GB3 shall be lifetime guaranteed and made in USA of seamless, rotationally-molded polyethylene with minimum 5/16" uniform wall thickness. Interceptor shall be furnished for above or below grade installation. Interceptor shall be certified to ASME A112.14.3 (Type C) and CSA B481.1, with field cut riser system, built-in flow control and three outlet options. Interceptor flow rate shall be 50 or 75 GPM. Interceptor grease capacity shall be 272 lbs. @ 50 GPM or 175 lbs. @ 75 GPM. Cover shall provide water/gas-tight seal and have minimum 450 lbs. load capacity.

CERTIFIED PERFORMANCE
Great Basin™ hydromechanical grease interceptors are third party performance-tested and listed by IAPMO to ASME A112.14.3 and CSA B481.1 grease interceptor standards and greatly exceed requirements for grease separation and storage. They are compliant to the Uniform Plumbing Code, the National Standard Plumbing Code, the National Plumbing Code of Canada, and the International Plumbing Code.

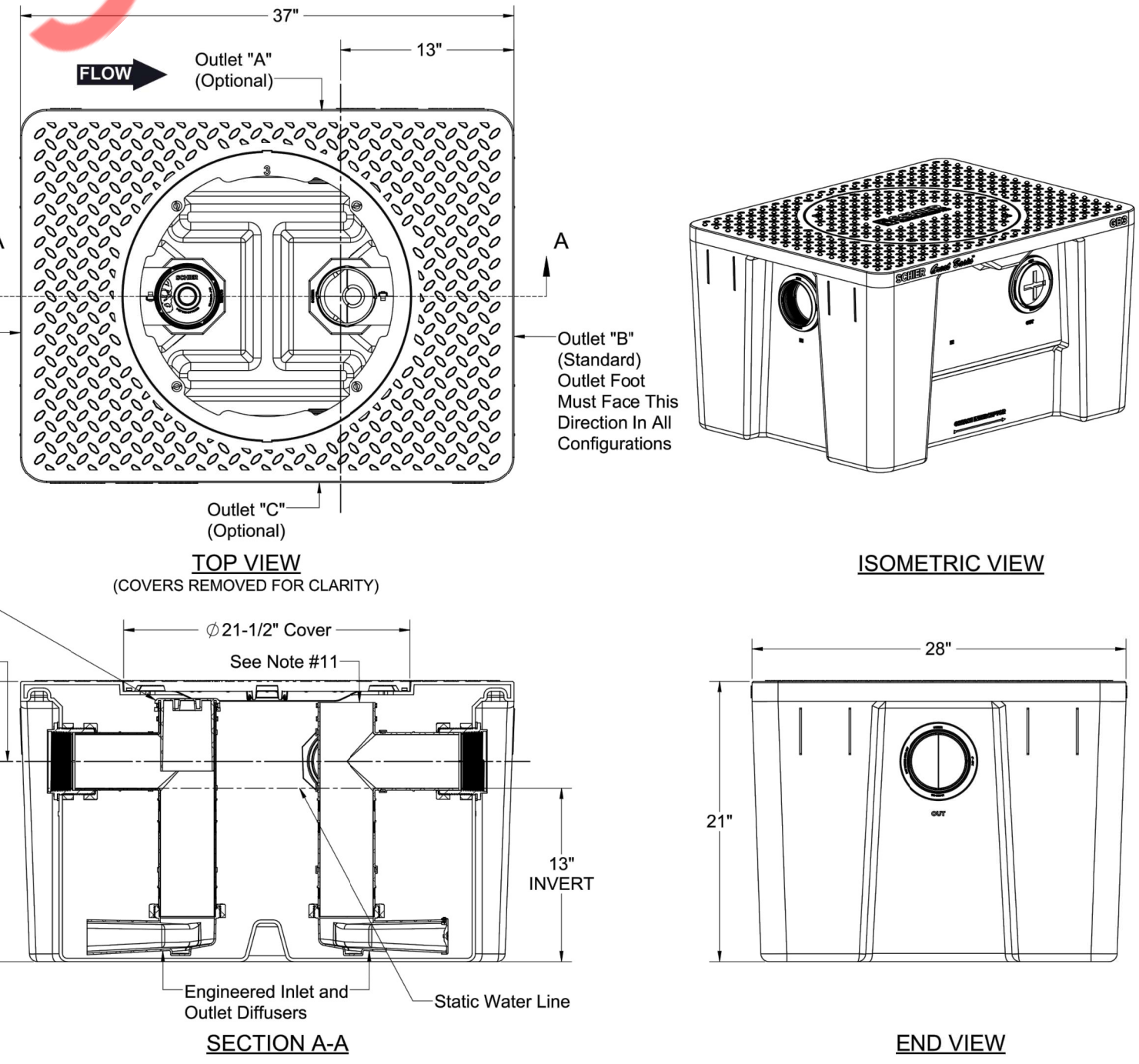

5 FLOOR SINK DETAILS
P-3.01 N.T.S

6 3-COMP SINK DETAILS
P-3.01 N.T.S

SPECIFICATION SHEET

MODEL NUMBER: GB3	PART NUMBER: 4070-001-04
DESCRIPTION: GB3 GREASE INTERCEPTOR 50 GPM / 75 GPM, 4" FPT INLET/OUTLET, WITH 4" PLAIN END FITTING ADAPTERS AND PEDESTRIAN RATED COVER	
DWG BY: C.SINCLAIR	DATE: 5/5/2022
REV: -	ECO: -

SCHIER

6455 Woodland Dr
Shawnee, KS 66218
Tel: 913-951-3300
Fax: 913-951-3399
schierproducts.com

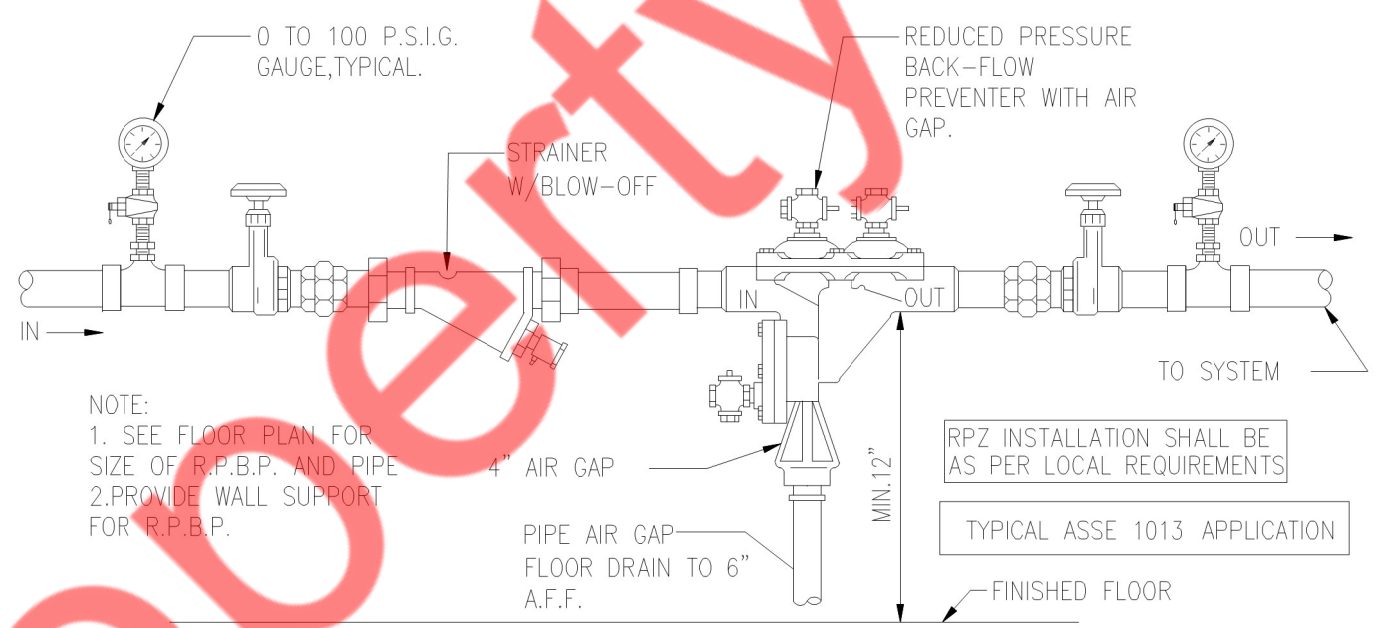
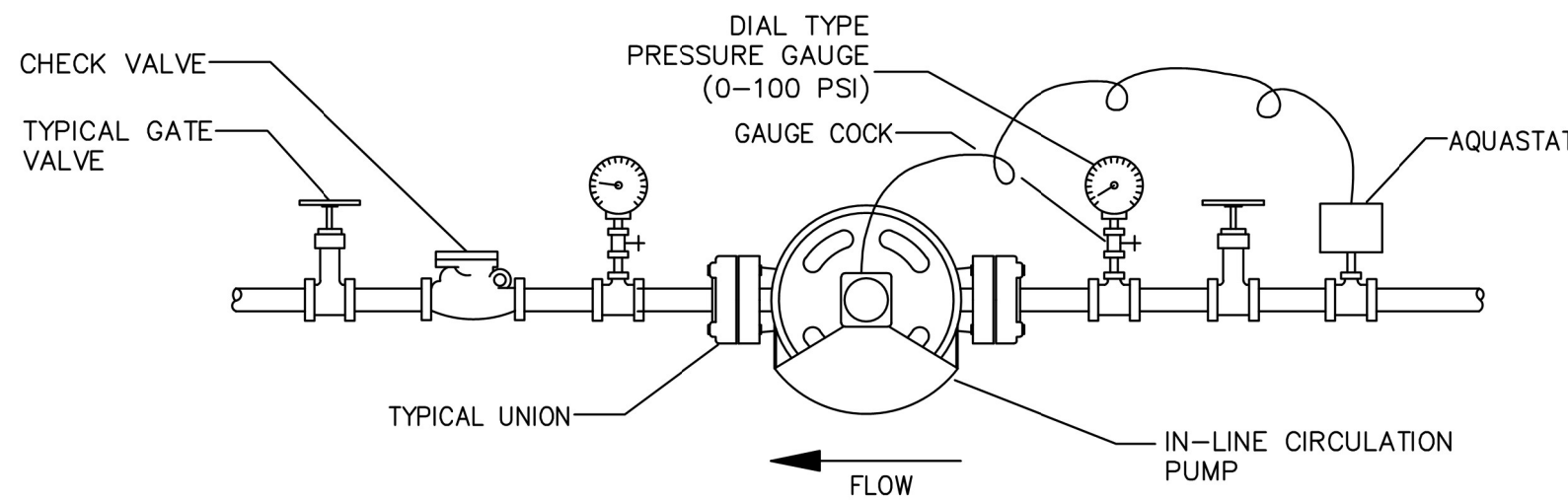

7 INLINE RECIRCULATING PUMP DETAIL
P-3.01 N.T.S

8 RPZ BACKFLOW PREVENTER DETAIL
P-3.01 N.T.S

9 GREASE INTERCEPTOR DETAIL
P-3.01 N.T.S

PROJECT NAME/ADDRESS:
L&L HAWAIIAN BARBECUE

JOB NUMBER

SHEET CONTENT
PLUMBING DETAILS (2 OF 2)

SHEET NO

P-3.01

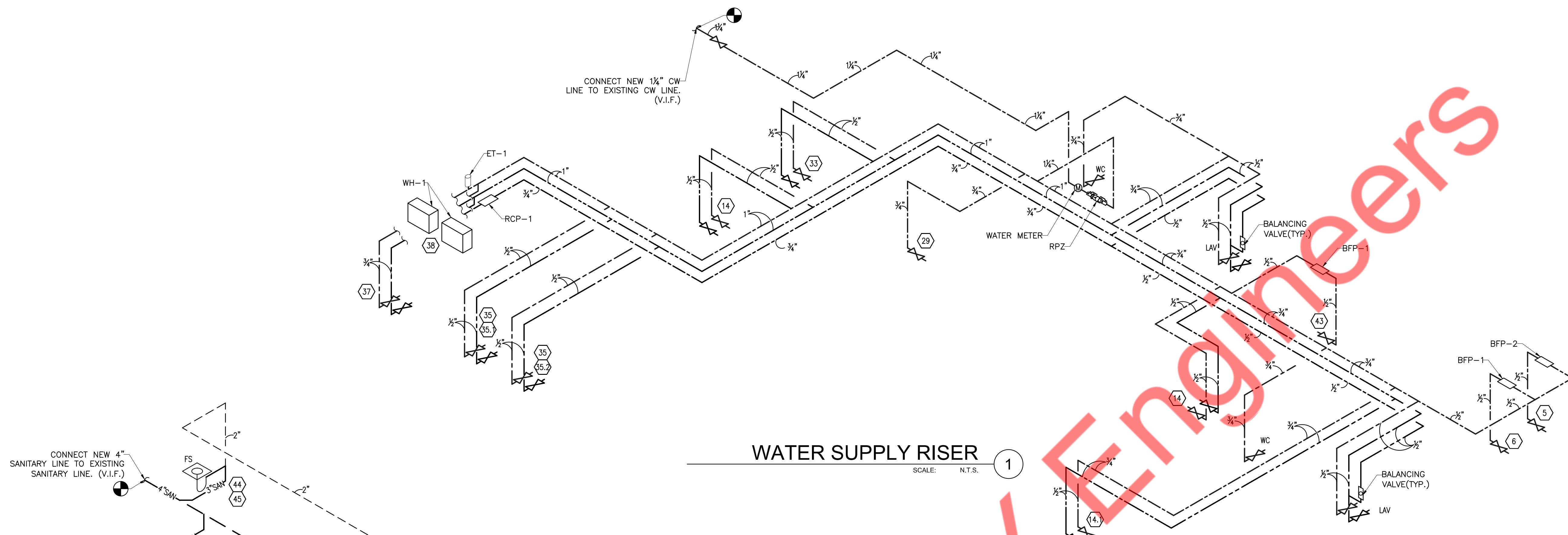

WATER SUPPLY RISER

SCALE: N.T.S.

1

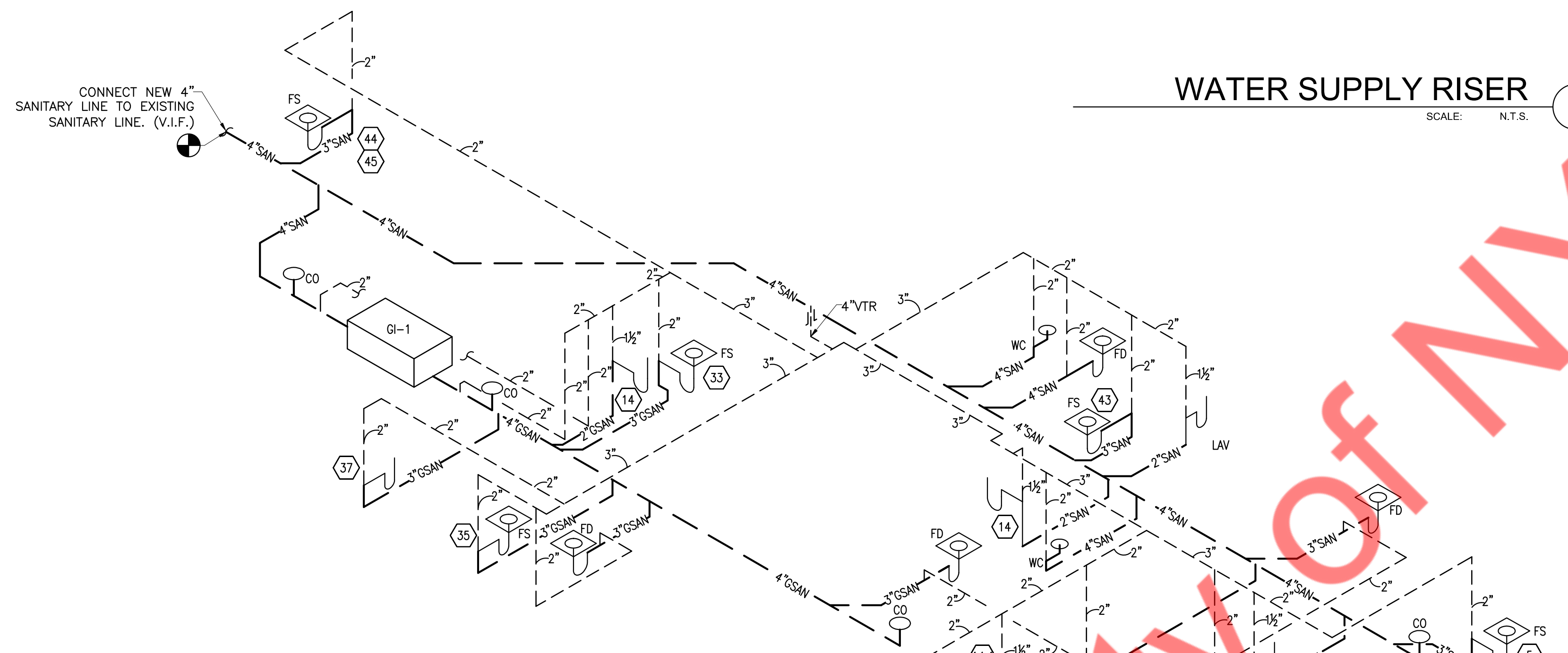

SANITARY AND VENT RISER

SCALE: N.T.S.

2

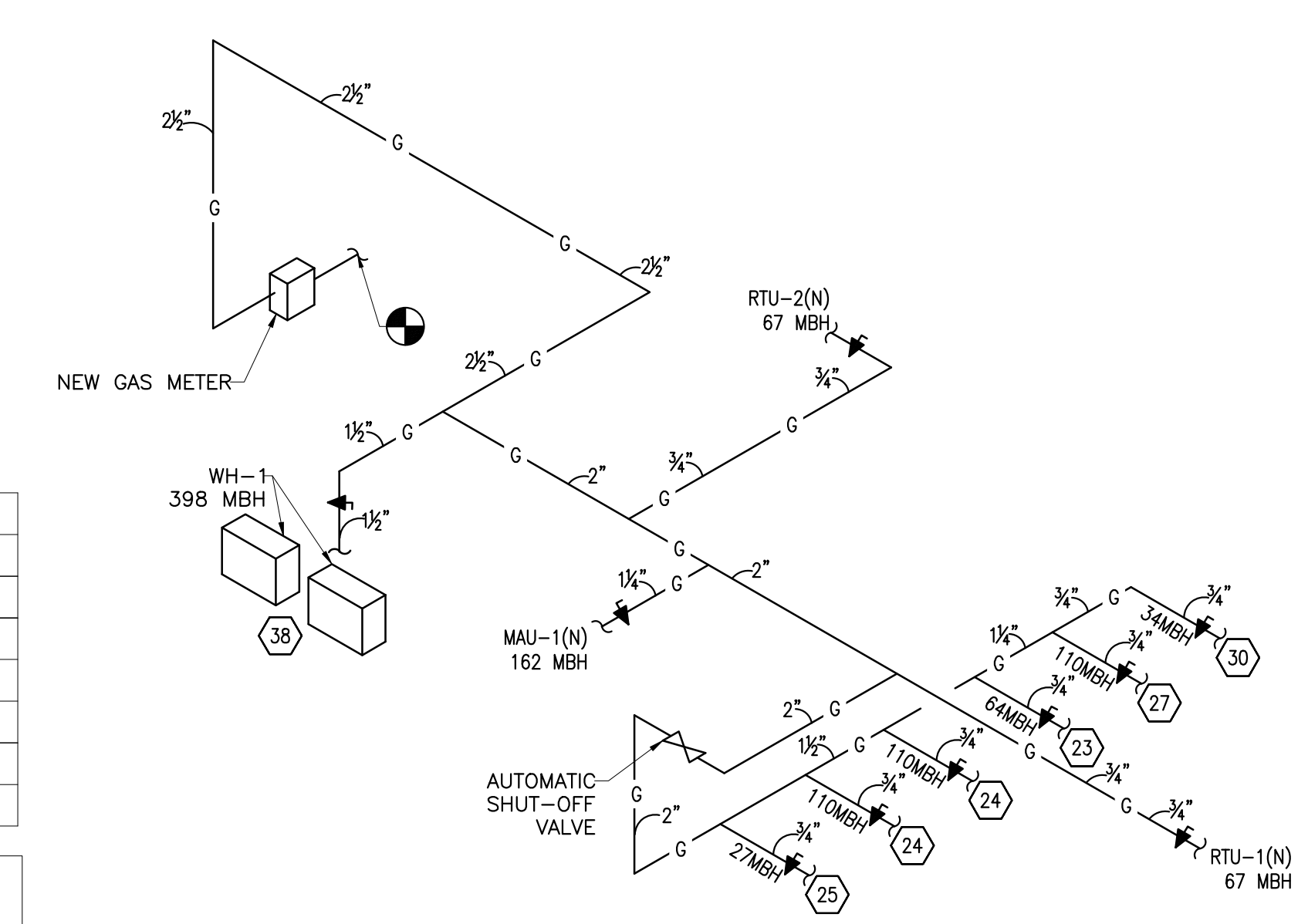

GAS RISER

SCALE: N.T.S.

3

GAS DEMAND LOAD CALCULATIONS						
MARK	FIXTURE/EQUIPMENT	MINIMUM GAS PRESSURE IN WC	QUANTITY	UNIT DEMAND BTUH	TOTAL DEMAND BTUH	TOTAL CFH
23	HOT PLATE	7	1	64,000	64,000	64
24	DEEP FRYER	4.5	2	110,000	220,000	220
25	GRIDDLE	4.0	1	27,000	27,000	27
27	STOCK POT RANGE	7	1	110,000	110,000	110
30	GAS RICE COOKER	7	1	34,000	34,000	34
WH-1	WATER HEATER	7	2	199,000	398,000	398
RTU-1(N)	ROOF TOP UNIT	4	1	67,000	67,000	67
RTU-2(N)	ROOF TOP UNIT	4	1	67,000	67,000	67
MAU-1(N)	MAKE UP AIR UNIT	7	1	162,000	162,000	162
TOTAL					1149,000	1149

GAS LOAD BASED ON VIRGINIA FUEL GAS CODE 2021, SECTION 402.4, TABLE 402.4(2).

INLET PRESSURE - LESS THAN 2 PSI
 SPECIFIC GRAVITY - 0.6
 PRESSURE DROP - 0.5" WC

EQUIVALENT LENGTH OF PIPE =
 120 + FITTINGS (+40%) = 170

GAS PRESSURE CONSIDERED AT METER MINIMUM OF 12" WC. CONTRACTOR SHALL VERIFY ACTUAL GAS PRESSURE AND LONGEST LENGTH OF RUN FROM METER TO FARTHEST APPLIANCE PRIOR TO INSTALLATION AND NOTIFY ENGINEER IF CONDITIONS DIFFER FROM THOSE SHOWN ON THE PLAN.

SIZE	GAS LOAD(CFH)
3/4"	71
1"	134
1-1/4"	275
1-1/2"	412
2"	794
2-1/2"	1270
3"	2240

- NOTES:**
1. GAS PIPING TO BE SCHEDULE 40 STEEL PIPE W/125 CAST IRON SCREWED FITTINGS
 2. GAS SYSTEM TO BE INSTALLED BY QUALIFIED LICENSED CONTRACTOR.
 3. VERIFY ALL EQUIPMENT BTU'S PRIOR TO INSTALLATION. ADJUST PIPE SIZE ACCORDING VIRGINIA FUEL GAS CODE 2021, SECTION 402.4, TABLE 402.4(2).
 4. CONTRACTOR TO FIELD VERIFY FINAL TOTAL EQUIVALENT LENGTH AND SIZE.
 5. CONTRACTOR TO FIELD VERIFY EXACT LOCATION OF EXISTING GAS METER LOCATION, PRESSURE AND CAPACITY. UPGRADE IF REQUIRED.
 6. PROVIDE SHUT-OFF VALVE AN ACCESSIBLE LOCATION. PROVIDE GAS PRESSURE REGULATOR FOR GAS FIRED EQUIPMENT IF REQUIRED.

PROJECT NAME/ADDRESS:
L&L HAWAIIAN BARBECUE

JOB NUMBER

SHEET CONTENT
PLUMBING RISERS

SHEET NO
P-4.00

PLUMBING FIXTURE SCHEDULE											
LEGEND	PLUMBING FIXTURE	MANUFACTURER	MODEL	TRAP	SOIL/WASTE		CONNECTION SIZE - INCHES				REMARKS
					DIRECT	INDIRECT	VENT	COLD WATER	HOT WATER	THERMOSTATIC MIXING VALVE	
WC	WATER CLOSET	-	-	-	4"	-	2"	¾"	-	-	FLUSH TANK
LAV	LAVATORY	-	-	1½"	2"	-	1½"	½"	½"	PROVIDE	P-TRAP
5	SODA DISPENSER	SODA COMPANY	-	-	-	¾"	-	½"	-	-	ASSE 1022 APPROVED BFP
6	ICE MAKER	ICE-O-MATIC	ICEU220HA	-	-	¾"	-	½"	-	-	ASSE 1012 APPROVED BFP
14	HAND SINK	KROWNE METAL	HS-10	1½"	2"	-	1½"	½"	½"	PROVIDE	P-TRAP
29	POT FILLER FAUCET	FISHER	54836	-	-	-	-	¾"	-	-	-
33	PREP SINK	ALLSTRONG	S2B1818-2D18-C	-	-	2"	-	½"	½"	-	-
35	3-COMP SINK	ALLSTRONG	S3B2424-2D24-C	-	-	2"	-	½"	½"	-	-
37	MOP SINK	ALLSTRONG	-	3"	3"	-	2"	¾"	¾"	-	P-TRAP, PROVIDE W/ VACUUM BREAKER /BFP WITH CHEMICAL SHELF
43	ICE MAKER	HOSHIZAKI	KM-161BAJ	-	-	¾"	-	½"	-	-	ASSE 1012 APPROVED BFP
44	WALK- IN COOLER	AMERICAN WALK IN COOLERS	-	-	-	¾"	-	-	-	-	-
45	WALK- IN FREEZER	AMERICAN WALK IN COOLERS	-	-	-	¾"	-	-	-	-	-
FD	FLOOR DRAIN	-	-	3",4"	3",4"	-	2"	-	-	-	P-TRAP
FS	FLOOR SINK	-	-	2"	3"	-	2"	-	-	-	P-TRAP
FT	FLOOR THROUGH WITH GRATE	-	-	4"	4"	-	2"	-	-	-	P-TRAP

NOTE: CONTRACTOR TO COORDINATE WITH ARCHITECTURAL DRAWINGS FOR ALL PLUMBING FIXTURES SPECIFICATIONS AND MOUNTING HEIGHT INSTALLATION.

TANKLESS GAS WATER HEATER SCHEDULE								
HEATER TAG	QUANTITY	LOCATION	ELECTRICAL CHARACTERISTICS	TYPE	GAS CONSUMPTION (BTU/HR)	FLOW RATE (GPM)	MANUFACTURER /MODEL	WEIGHT (LBS)
38 (WH-1)	2	ABOVE MOP SINK	120V/60HZ	GAS	199,000	5.8	RINNAI/CU199I	64

EXPANSION TANKS										
UNIT	NUMBER	MANUFACTURER & MODEL NUMBER	SERVICE	TANK VOLUME (GAL)	ACCEPTANCE VOLUME (GAL)	PRESSURE RATING (PSI)	DIMENSIONS		OPERATING WEIGHT (LBS)	NOTES
							DIAMETER (INCH)	HEIGHT (INCH)		
ET-1	1	AMTROL	ST-5	2	0.9	150	8	12.5	25	1

GENERAL NOTES:
 1. SET THE TANK PRESSURE TO EQUAL THE SYSTEM OPERATING PRESSURE. TANK MUST BE DRAINED BEFORE ADJUSTING SET PRESSURE.
 2. INSTALL PER MANUFACTURER'S RECOMMENDATIONS ON INCOMING COLD WATER LINE.

PUMP SCHEDULE											
TAG	DESCRIPTION	TYPE	CAPACITY		ELECTRICAL DATA				SELECTION BASED ON		REMARKS/OPTIONS
			GPM	HEAD (FT.)	HP	V	PH	HZ	MANUFACTURER	MODEL NUMBER	
RCP-1	HOT WATER RECIRC. PUMP	IN-LINE	2.0	9	1/12	120	1	60	BELL & GOSSETT	PL-30-B	NOTE 1,2

OPTIONS (ALL RCP UNITS)
 • AQUA-STAT & NIGHT TIMER • BALANCING VALVE & CHECK VALVE
 • FLANGED PUMP • MAINTENANCE BALL VALVES ON BOTH SIDES OF PUMP

NOTES:
 1. SET AQUA-STAT WITH SET POINT 10 DEGREES BELOW SYSTEM SUPPLY TEMP. 2. INSTALL RECIRCULATION PUMP PER MANUFACTURERS REQUIREMENTS.

MIXING VALVE SCHEDULE							
TAG	DESCRIPTION	MAXIMUM GPM	MINIMUM GPM	PRESSURE LOSS	SELECTION BASED ON		REMARKS/OPTIONS
					MANUFACTURER	MODEL NUMBER	
MV-1	THERMOSTATIC MIXING VALVE	3.5	.25	5	LEONARD	270-LF	NOTE 1, A

OPTIONS (ALL UNITS)
 • LEAD FREE NSF APPROVED
 • PROVIDE T'STAT ON TEMPERED LINE

ADDITIONAL OPTIONS (UNITS AS NOTED)
 A: ASSE 1070 APPROVED, SET @ 110° F. 1/2" INLETS/ 1/2" OUTLET, MOUNT BELOW FIXTURE

NOTES:
 1. INSTALL MIXING VALVE PER MANUFACTURERS REQUIREMENTS. PROVIDE ALL PIPING AND VALVES PER O&M MANUAL.

GREASE INTERCEPTOR SIZING CALCULATION										
FIXTURE	QUANTITY	DIMENSIONS			VOLUME		PERCENTAGE USAGE(%)	ACTUAL USAGE (GALLONS)	FLOW RATE(GPM)	
		LENGTH(IN)	WIDTH(IN)	DEPTH(IN)	CUBIC INCHES	GALLONS			1 MIN.	2 MIN.
3 COMP SINK	1	24	24	12	20736	89.76	0.75	67.32	67.32	33.66
2 COMP SINK	1	18	18	12	7736	33.66	0.75	25.24	25.24	12.62
MOP SINK	1	21	21	10	4410	19.09	0.75	14.31	14.31	7.15
FLOOR DRAIN	2	-	-	-	-	-	-	-	6.0	3.0
HAND SINK	1	12	12	9	1296	5.61	0.75	4.20	4.20	2.10
TOTAL:								114.07	58.53	

PROPOSED GREASE TRAP: SCHIER GB-3

GREASE INTERCEPTOR SCHEDULE						
ITEM	SERVICE	LOCATION	FLOW CAPACITY (GPM)	GREASE CAPACITY (LBS)	LIQUID CAPACITY (GALLON)	MANUFACTURER AND MODEL
GREASE INTERCEPTOR	KITCHEN WASTE	UNDER GROUND	75	175	40	SCHIER MODEL GB-3

NOTE-
 1. CONTRACTOR TO PROVIDE ALL REQUIRED ACCESSORIES FOR SATISFACTORY WORKING OF GREASE TRAP AS PER SITE CONDITIONS.

PROJECT NAME/ADDRESS:

L&L HAWAIIAN BARBECUE

JOB NUMBER

SHEET CONTENT

PLUMBING SCHEDULE

SHEET NO

P-4.01