

MECHANICAL SYMBOLS LIST

AC-1	TXF-1	EQUIPMENT SYMBOL
		RISER SYMBOL
AIR DEVICES		
		CEILING DIFFUSER SUPPLY
		CEILING DIFFUSER RETURN / EXHAUST
DUCT ACCESSORIES		
		BACK DRAFT DAMPER
		VOLUME DAMPER W/ ACCESS DOOR
		FIRE DAMPER
		DOOR UNDERCUT
HVAC PIPING		
		NEW CONDENSATE PIPING
		NEW REFRIGERANT PIPING
		FLUID FLOW DIRECTION
		PIPE TURNING DOWN
		PIPE GOING UP

FIELD VERIFY ALL CONDITIONS

- DESIGN DRAWINGS ARE SCHEMATIC. THIS CONTRACTOR SHALL VISIT THE SITE PRIOR TO BIDDING OR AWARD OF CONTRACT TO INSPECT EXISTING FIELD CONDITIONS. THIS CONTRACT SHALL INCLUDE ALL LABOR AND MATERIALS NECESSARY FOR FIELD MODIFICATIONS DUE TO EXISTING CONDITIONS.
- THE CONTRACTOR SHALL CONTACT THE ARCHITECT, ENGINEER OR OWNER PRIOR TO BIDDING FOR INTERPRETATIONS AND CLARIFICATIONS OF THE DESIGN AND INCLUDE IN HIS BID ALL COSTS TO MEET THE DESIGN INTENT. CLARIFICATIONS MADE BY THE ARCHITECT, ENGINEER OR OWNER AFTER BIDDING WILL BE FINAL AND SHALL BE IMPLEMENTED AT CONTRACTORS COST.
- BIDDING CONTRACTORS SHALL HAVE A WORKING KNOWLEDGE OF LOCAL CODES AND ORDINANCES AND SHALL INCLUDE IN THEIR BIDS THE COSTS FOR ALL WORK INSTALLED IN STRICT ACCORDANCE WITH GOVERNING CODES. THE PLANS AND SPECIFICATIONS NOT WITHSTANDING, THE CONTRACTOR SHALL ALERT ARCHITECT, ENGINEER OR OWNER OF ANY APPARENT DISCREPANCIES BETWEEN GOVERNING CODES AND DESIGN INTENT.

CODE COMPLIANCE

ALL WORK AND MATERIAL SHALL BE PERFORMED AND INSTALLED IN COMPLIANCE WITH THE FOLLOWING CODES AS ADOPTED AND AMENDED BY THE BUILDING DEPARTMENT OF CITY OF SOUTHLAKE. NOTHING IN THESE DRAWINGS IS TO BE CONSTRUCTED TO PERMIT WORK NOT CONFORMING TO THESE CODES OR OTHERS APPLICABLE TO THESE PROJECT:

- 2021 INTERNATIONAL BUILDING CODE.
- 2021 INTERNATIONAL MECHANICAL CODE.
- 2021 INTERNATIONAL PLUMBING CODE.
- 2021 INTERNATIONAL FIRE CODE.
- 2021 INTERNATIONAL ENERGY CONSERVATION CODE - COMMERCIAL PROVISIONS.
- 2023 NATIONAL ELECTRIC CODE.
- 2021 INTERNATIONAL FUEL GAS CODE.

MECHANICAL DRAWING LIST

M-0.1	MECHANICAL GENERAL NOTES, SYMBOLS AND ABBREVIATION
M-0.2	MECHANICAL NOTES & SPECIFICATIONS (1 OF 2)
M-0.3	MECHANICAL SPECIFICATIONS (2 OF 2)
M-1.0	MECHANICAL FLOOR PLAN
M-5.0	MECHANICAL DETAILS (1 OF 2)
M-5.1	MECHANICAL DETAILS (2 OF 2)
M-6.0	MECHANICAL SCHEDULES

SOUTHLAKE, TX BUILDING DEPARTMENT NOTES

ALL WORK SHALL COMPLY WITH APPLICABLE SECTIONS OF 2021-IBC WITH THE CITY OF SOUTHLAKE LOCAL AMENDMENTS AND RULES AND REGULATIONS OF THE DEPARTMENT OF BUILDINGS TO DATE.

1. THE CONTRACTOR SHALL ENGAGE THE SERVICES OF A PROFESSIONAL ENGINEER TO PROVIDE THE REQUIRED SPECIAL INSPECTIONS AND TESTS.

2. TESTS WILL BE CONDUCTED UNDER DIRECTION OF A LICENSED PROFESSIONAL ENGINEER, ARCHITECT OR OTHER PERSON HAVING NOT LESS THAN FIVE (5) YEARS EXPERIENCE SUPERVISING THE INSTALLATION OF SUCH MECHANICAL SYSTEMS. THE TESTS WILL SHOW COMPLIANCE WITH 2021 INTERNATIONAL BUILDING CODE REQUIREMENTS AS OUTLINES IN SECTION.

3. THE LICENSED PROFESSIONAL ENGINEER, ARCHITECT OR OTHER PERSON HAVING NOT LESS THAN FIVE (5) YEARS EXPERIENCE SUPERVISING THE INSTALLATION OF SUCH MECHANICAL SYSTEMS AND CONDUCTING SUCH TESTS WILL FILE DOCUMENTATION AND REPORTS OF TESTS THAT THE SYSTEM COMPLIES WITH THE CONSTRUCTION DOCUMENTS AND APPLICABLE LAWS.

4. TESTS OF MECHANICAL SYSTEMS SHALL BE PERFORMED IN ACCORDANCE WITH SECTION 2021 IMC 107 AND THE FOLLOWING SECTIONS OF THE 2021 IMC:

- MECHANICAL VENTILATION - SECTION 403.
- THE FOLLOWING WORK ITEMS, COMPONENTS, MATERIALS, CAPACITIES, ETC. SHALL COMPLY WITH THE REFERENCED CODE OR STANDARD:
 - SPACE HEATING SYSTEMS - 2021 IMC 309.1
 - DUCT CONSTRUCTION AND INSTALLATION- 2021 IMC 603
 - AIR INTAKES, EXHAUSTS AND RELIEF - 2021 IMC 401.4
 - AIR FILTERS - 2021 IMC 605

6. MINIMUM TEMPERATURE TO BE MAINTAINED IN OCCUPIED SPACES DURING HEATING SEASON: 68 DEG. FAHRENHEIT.

7. VENTILATION FOR ALL AREA SHALL COMPLY WITH 2021 IMC 403.

8. A STATEMENT SHALL BE FILED BY THE OWNER OR TENANT IN POSSESSION THAT THE VENTILATION SYSTEM WILL BE KEPT IN CONTINUOUS OPERATION AT ALL TIMES DURING THE NORMAL OCCUPANCY OF THE STRUCTURE AS REQUIRED BY 2021 IMC SECTION 403.2

9. REFER TO ARCHITECTURAL DRAWINGS FOR REQUIRED FIRE-RATED WALL AND SMOKE WALL CONSTRUCTION AND LOCATION.

10. THESE PLANS ARE APPROVED ONLY FOR THE WORK INDICATED ON THE APPLICATION SPECIFICATION SHEET. ALL OTHER MATTERS SHOWN ARE NOT TO BE RELIED UPON OR TO BE CONSIDERED AS EITHER BEING APPROVED OR IN ACCORDANCE WITH APPLICABLE CODES.

11. ALL HEATING AND COOLING LOADS CALCULATED PER ASHRAE/ACCA 183.

12. SMOKE DETECTOR SHALL MEET UL268A.

13. SMOKE DETECTION SYSTEMS SHALL BE INSTALLED AND SEQUENCED TO FOLLOW CONTROLS OPERATIONS WITH THE REQUIREMENTS OF SECTION 606 2021 IMC TO CLOSE DAMPERS AND AUTOMATICALLY STOP THE FAN.

14. THESE PLANS ARE APPROVED ONLY FOR THE WORK INDICATED ON THE APPLICATION SPECIFICATION SHEET. ALL OTHER MATTERS SHOWN ARE NOT TO BE RELIED UPON OR TO BE CONSIDERED AS EITHER BEING APPROVED OR IN ACCORDANCE WITH APPLICABLE CODES.

GENERAL NOTES

1. CONTRACTOR SHALL SURVEY THE AREA OF THIS WORK BEFORE SUBMITTING A BID AND SHALL BE RESPONSIBLE FOR NOTIFYING THE ARCHITECT OF ANY CONDITIONS WHICH WOULD PREVENT THE INSTALLATION OF THE WORK AS SHOWN ON DRAWINGS.

2. ALL APPLICABLE CODES, LAWS AND REGULATIONS GOVERNING OR RELATING TO ANY PORTION OF THIS WORK ARE HEREBY INCORPORATED INTO AND MADE A PART OF THESE SPECIFICATIONS, AND THEIR PROVISIONS SHALL BE CARRIED OUT BY THE CONTRACTOR WHO SHALL INFORM THE OWNER, PRIOR TO SUBMITTING A PROPOSAL, OF ANY WORK OR MATERIALS WHICH VIOLATE ANY OF THE ABOVE LAWS AND REGULATIONS. ANY WORK DONE BY THE CONTRACTOR CAUSING SUCH VIOLATION SHALL BE CORRECTED BY THE CONTRACTOR.

3. BEFORE PROCEEDING WITH ANY WORK IN OCCUPIED OR USED AREAS, THE CONTRACTOR SHALL APPLY TO OWNER FOR PERMISSION TO ENTER SUCH AREAS. THE CONTRACTOR IS OBLIGED TO PERFORM HIS WORK ONLY AT THE TIMES DESIGNATED BY OWNER. THERE WILL BE NO ADDITIONAL COMPENSATION FOR THE WORK PERFORMED AFTER HOURS OR ON OFF-DAYS WITHOUT PRIOR WRITTEN APPROVAL.

4. THE WORK IN THE BUILDING SHALL BE DONE WHEN AND AS DIRECTED, AND IN A MANNER SATISFACTORY TO THE OWNER. THE WORK SHALL BE PERFORMED SO AS TO CAUSE THE LEAST POSSIBLE INCONVENIENCE AND DISTURBANCE TO THE PRESENT OCCUPANTS.

5. THE CONTRACTOR'S PROPOSAL FOR ALL WORK SHALL BE PREDICATED ON THE PERFORMANCE OF THE WORK DURING REGULAR WORKING HOURS. WHEN SO DIRECTED, HOWEVER, THE CONTRACTOR SHALL INSTALL WORK IN OVERTIME AND THE ADDITIONAL COST TO BE CHARGED THEREFORE SHALL BE ONLY THE "PREMIUM" PORTION OF THE WAGES PAID.

6. CONTRACTOR SHALL ASCERTAIN THE APPROPRIATE METHOD FOR BRINGING THE UNITS INTO AND THROUGH THE BUILDING TO POSITION UNIT IN LOCATION SHOWN ON THE PLANS. WHERE NECESSARY, EQUIPMENT SHALL BE SHIPPED FROM MANUFACTURER IN SECTIONS OF SIZE SUITABLE FOR MOVING THROUGH RESTRICTIVE SPACES. COORDINATE WITH BUILDING OWNER APPROPRIATE TIMES OF DAY SUCH EQUIPMENT MAY BE MOVED THROUGH ALL AREAS.

7. REMOVAL AND RELOCATION OF CERTAIN EXISTING WORK WILL BE NECESSARY FOR THE PERFORMANCE OF THE GENERAL WORK. ALL EXISTING CONDITIONS CANNOT BE COMPLETELY DETAILED ON THE DRAWINGS. THE CONTRACTOR SHALL SURVEY THE SITE AND INCLUDE ALL CHANGES IN MAKING UP THE WORK PROPOSAL.

8. DISCONNECT, REMOVE AND/OR RELOCATE EXISTING MATERIAL EQUIPMENT AND OTHER WORK AS NOTED OR REQUIRED FOR PROPER INSTALLATION OF NEW SYSTEM.

9. CONNECT NEW WORK TO EXISTING WORK IN NEAT AND APPROVED MANNER. RESTORE EXISTING WORK DISTURBED WHILE INSTALLING NEW WORK TO ACCEPTABLE CONDITION AS DETERMINED BY ARCHITECT.

10. PLAN INSTALLATION OF NEW WORK AND CONNECTIONS TO EXISTING WORK TO INSURE MINIMUM INTERFERENCE WITH REGULAR OPERATION OF EXISTING FACILITIES. ALL SYSTEM SHUTDOWNS AFFECTING OTHER AREAS SHALL BE COORDINATED WITH BUILDING OWNER. INSTALL ISOLATION VALVES AT POINT OF CONNECTION TO THE EXISTING PIPING. PROVIDE TEMPORARY DUCT CAPS AND/OR CONNECTIONS TO MINIMIZE SHUTDOWN TIME.

11. SUPPORT ALL DUCTWORK AND PIPING FROM BUILDING STRUCTURE AND/OR FRAMING IN AN APPROVED MANNER. WHERE OVERHEAD CONSTRUCTION DOES NOT PERMIT FASTENING OR SUPPORTS FOR EQUIPMENT, FURNISH ADDITIONAL FRAMING. INSERTS SHALL BE STEEL, SLOTTED TYPE AND FACTORY PAINTED. SINGLE ROD SHALL BE SIMILAR TO GRINNELL FIG. 281. MULTI-ROD SHALL BE SIMILAR TO FEE & MASON SERIES 9000 WITH END CAPS AND CLOSURE STRIPS. MAXIMUM LOADING INCLUDING PIPES, DUCTWORK CONTENTS AND COVERING SHALL NOT EXCEED 75% OF RATED INSERT CAPABILITY. WHEN SUPPORTING FROM BUILDING USE BEAM CLAMPS IN APPROVED MANNER.

12. PROVIDE ALL NECESSARY FLASHING AND COUNTER FLASHING TO MAINTAIN THE WATERPROOFING INTEGRITY OF THIS BUILDING AS REQUIRED BY THE INSTALLATION OR REMOVAL OF PIPES, DUCTS, LOUVERS, CONDUIT, AND EQUIPMENT. PROVIDE EQUIPMENT CURBS AND DUNNAGE STEEL AS REQUIRED.

13. SEAL OPENINGS AROUND DUCTS AND PIPING THROUGH PARTITIONS, WALLS AND FLOORS (NOT IN SHAFTS) WITH MINERAL WOOL OR OTHER NONCOMBUSTIBLE MATERIAL (FIBERGLASS INSULATION IS NOT ACCEPTABLE).

14. WHERE PENETRATIONS THROUGH FIRE RATED WALLS ARE NOT FIRE PROOFED THIS CONTRACTOR SHALL BE RESPONSIBLE TO SEAL SAME TO MAINTAIN THE RATED INTEGRITY.

15. INSTALL WORK SO AS TO BE READILY ACCESSIBLE FOR OPERATION, MAINTENANCE AND REPAIR. MINOR DEVIATIONS FROM DRAWINGS MAY BE MADE TO ACCOMPLISH THIS, BUT CHANGES WHICH INVOLVE EXTRA COST SHALL NOT BE MADE WITHOUT APPROVAL.

16. ACCESS DOORS ARE REQUIRED FOR ALL BUILDING SERVICE VALVES THAT RUN THROUGH THE SPACE, AND ACCESS DOOR SHALL HAVE THE EQUAL RATED CAPACITY (1HR, 2HR, ETC.) AS WALL. COORDINATE ALL LOCATIONS OF ACCESS DOORS WITH THE ARCHITECT.

17. REMOVABLE ACCESS TILE AND/OR ACCESS DOOR ARE REQUIRED IN HUNG CEILINGS, SHAFTS AND WALLS FOR ALL VOLUME AND FIRE DAMPERS, AUTOMATIC DAMPERS AND ALL OTHER MECHANICAL EQUIPMENT AND DEVICES. HVAC CONTRACTOR TO FURNISH ACCESS LOCATION REQUIREMENTS TO GENERAL CONTRACTOR. ACCESS TILE IDENTIFICATION: PROVIDE BUTTONS, TABS, AND MARKERS TO IDENTIFY LOCATION OF CONCEALED VALVES, DAMPERS AND EQUIPMENT.

18. THE CONTRACTOR SHALL KEEP ALL EQUIPMENT AND MATERIALS, AND ALL PARTS OF THE BUILDING, EXTERIOR SPACES AND ADJACENT STREETS, SIDEWALKS AND PAVEMENTS, FREE FROM MATERIAL AND DEBRIS RESULTING FROM THE EXECUTION OF THIS WORK. EXCESS MATERIALS WILL NOT BE PERMITTED TO ACCUMULATE EITHER ON THE INTERIOR OR THE EXTERIOR.

19. UNLESS OTHERWISE SPECIFICALLY SPECIFIED, INCLUDE ALL CUTTING AND PATCHING OF EXISTING FLOORS, WALLS, PARTITIONS AND OTHER MATERIALS IN THE EXISTING BUILDING. THE CONTRACTOR SHALL RESTORE THESE AREAS TO ORIGINAL CONDITION.

20. MATERIALS AND WORKMANSHIP, UNLESS OTHERWISE NOTED, SHALL BE IN ACCORDANCE WITH BUILDING STANDARDS.

21. ALL EQUIPMENT SHALL BE PROVIDED WITH ONE YEAR WARRANTY PARTS AND LABOR AND FIVE YEARS ON COMPRESSORS. WARRANTY PERIOD BEGINS UPON PROJECT ACCEPTANCE

22. ALL MATERIAL AND EQUIPMENT TO BE NEW UNLESS OTHERWISE NOTED AND SHALL BE IN ACCORDANCE WITH BUILDING STANDARDS.

23. THE CONTRACTOR SHALL BE RESPONSIBLE FOR HIS WORK WITH ITS COMPLETION AND FINAL ACCEPTANCE AND SHALL REPLACE ANY OF THE SAME WHICH MAY BE DAMAGED, LOST, OR STOLEN WITHOUT ADDITIONAL COST TO THE OWNER.

24. THE CONTRACTOR SHALL BE RESPONSIBLE FOR THE FAILURE OF ANY DUCTWORK SYSTEM OR EQUIPMENT TO FUNCTION PROPERLY UPON COMPLETION OF HIS WORK UPON SAID SYSTEM OR EQUIPMENT.

25. SUBMIT SHOP DRAWING OF ALL WORK WHICH MUST BE APPROVED BY THE ARCHITECT AND ENGINEER BEFORE WORK COMMENCES.

26. ALL MATERIAL AND EQUIPMENT TO BE NEW UNLESS OTHERWISE NOTED AND SHALL BE IN ACCORDANCE WITH BUILDING STANDARDS.

27. SUBMISSION OF A PROPOSAL SHALL BE CONSTRUED AS EVIDENCE THAT A CAREFUL EXAMINATION OF THE PORTIONS OF THE EXISTING BUILDING, EQUIPMENT, ETC., WHICH AFFECT THIS WORK AND THE ACCESS TO SUCH SPACES, HAS BEEN MADE AND THAT THE CONTRACTOR IS FAMILIAR WITH EXISTING CONDITIONS AND DIFFICULTIES THAT WILL AFFECT THE EXECUTION OF THE WORK. LATER CLAIMS SHALL NOT BE MADE FOR LABOR, EQUIPMENT OR MATERIALS REQUIRED BECAUSE OF DIFFICULTIES ENCOUNTERED WHICH COULD HAVE BEEN FORESEEN DURING SUCH AN EXAMINATION. THE ON-SITE INSPECTION SHALL VERIFY EXISTING DUCTWORK, PIPING (SIZES, CLEARANCES, ETC) AND CONDITIONS.

28. INSURANCE: IN ACCORDANCE WITH BUILDING REQUIREMENTS THE CONTRACTOR SHALL INCLUDE A HOLD HARMLESS CLAUSE FOR OWNER AND ENGINEER.

29. THE FINAL ACCEPTANCE WILL BE MADE AFTER THE CONTRACTOR HAS ADJUSTED HIS EQUIPMENT, BALANCED THE VARIOUS SYSTEMS, DEMONSTRATED THAT IT FULFILLS THE REQUIREMENTS OF THE DRAWINGS AND SPECIFICATIONS AND HAS FURNISHED ALL THE REQUIRED CERTIFICATES OF INSPECTION AND APPROVAL.

30. SPECIFICATIONS ARE OF SIMPLIFIED FORM AND INCLUDE INCOMPLETE SENTENCES. WORDS OR PHRASES SUCH AS "THE CONTRACTOR SHALL," "SHALL BE," "FURNISH," "PROVIDE," "A," "THE," AND "ALL" HAVE BEEN OMITTED FOR BREVITY.

31. WHERE A CONFLICT EXISTS BETWEEN THE DRAWINGS, THE SPECIFICATIONS OR ANY OTHER CONSTRUCTION DOCUMENT, THE ONE WITH THE MOST STRINGENT REQUIREMENT(S) SHALL APPLY.

DEFINITIONS:

- "PROVIDE": TO SUPPLY, INSTALL AND CONNECT UP COMPLETE AND READY FOR SAFE AND REGULAR OPERATION THE PARTICULAR WORK REFERRED TO UNLESS SPECIFICALLY OTHERWISE NOTED.
- "INSTALL": TO ERECT, MOUNT AND CONNECT COMPLETE WITH RELATED ACCESSORIES.
- "FURNISH" OR "SUPPLY": TO PURCHASE, PROCURE, ACQUIRE AND DELIVER COMPLETE WITH RELATED ACCESSORIES.

SCOPE OF WORK

1. THE WORK UNDER CONTRACT INCLUDES ALL LABOR, MATERIALS AND APPLIANCES NECESSARY FOR THE FURNISHING, INSTALLING AND TESTING, COMPLETE AND READY FOR SAFE OPERATION OF THE SYSTEMS AS DESCRIBED IN THE SPECIFICATIONS, FLOOR PLAN(S) DESIGN, DETAIL DRAWINGS, NOTES, RFI'S, ETC. FOR THIS PROJECT. WORK SHALL BE INSTALLED IN A NEAT, WORKMANLIKE MANNER.

2. THE CONTRACTOR SHALL GIVE NECESSARY NOTICE, FILE DRAWINGS AND SPECIFICATIONS WITH THE DEPARTMENT HAVING JURISDICTION, OBTAIN PERMITS OR LICENSES NECESSARY TO CARRY OUT THIS WORK AND PAY ALL FEES THEREFORE. THE CONTRACTOR SHALL ARRANGE FOR INSPECTION AND TESTS OF ANY OR ALL PARTS OF THE WORK IF SO REQUIRED BY AUTHORITIES AND PAY ALL CHARGES FOR SAME. THE CONTRACTOR SHALL PAY ALL COSTS FOR, AND FURNISH TO THE OWNER BEFORE FINAL BILLING, ALL CERTIFICATES NECESSARY AS EVIDENCE THAT THE WORK INSTALLED CONFORMS WITH ALL REGULATIONS WHERE THEY APPLY TO THIS WORK.

3. THE CONTRACTOR SHALL FURNISH A WRITTEN GUARANTEE TO REPLACE OR REPAIR PROMPTLY AND ASSUME RESPONSIBILITY FOR ALL EXPENSES INCURRED FOR ANY WORKMANSHIP AND EQUIPMENT IN WHICH DEFECTS DEVELOP WITHIN ONE YEAR FROM THE DATE OF FINAL CERTIFICATE FOR PAYMENT AND/OR FROM DATE OR ACTUAL USE OF EQUIPMENT OR OCCUPANCY OF SPACES, BY OWNER, INCLUDED UNDER THE VARIOUS PARTS OF THE WORK, WHICHEVER DATE IS EARLIER. THIS WORK SHALL BE DONE AS DIRECTED BY THE OWNER. THIS GUARANTEE SHALL ALSO PROVIDE THAT WHERE DEFECTS OCCUR, THE CONTRACTOR WILL ASSUME RESPONSIBILITY FOR ALL EXPENSES INCURRED IN REPAIRING AND REPLACING WORK OF OTHER TRADES AFFECTED BY DEFECTS, REPAIRS OR REPLACEMENTS IN EQUIPMENT SUPPLIED BY THE CONTRACTOR.

CITY CAVE

ISSUE

No.	DATE	DESCRIPTION
I	03-26-2025	REVISION I

DWG DATE:

REVIEWED BY:

PROJECT No.:

DWG TITLE:

MECHANICAL GENERAL NOTES, SYMBOLS AND ABBREVIATIONS

SHEET No.

M-0.1

- PART-2 PRODUCTS
- 1.1 VIBRATION ISOLATORS & SEISMIC-RESTRAINT DEVICES
- A. AVAILABLE MANUFACTURERS: SUBJECT TO COMPLIANCE WITH REQUIREMENTS, MANUFACTURERS OFFERING PRODUCTS THAT MAY BE INCORPORATED INTO THE WORK INCLUDE, BUT ARE NOT LIMITED TO, THE FOLLOWING:
- B. MANUFACTURERS: SUBJECT TO COMPLIANCE WITH REQUIREMENTS, PROVIDE PRODUCTS BY ONE OF THE FOLLOWING:
- ACE MOUNTINGS CO., INC.
 - AMBER/BOOTH COMPANY, INC.
 - CALIFORNIA DYNAMICS CORPORATION.
 - HILTI, INC.
 - ISOLATION TECHNOLOGY, INC.
 - KINETICS NOISE CONTROL.
 - LOOS & CO.; CABLEWARE DIVISION.
 - MASON INDUSTRIES.
 - TOLCO INCORPORATED; A BRAND OF NIBCO INC.
 - UNISTRUT; TYCO INTERNATIONAL, LTD.

END OF SECTION 230548

SECTION 230593 - TESTING, ADJUSTING, AND BALANCING FOR HVAC

- 1.1 SUMMARY
- A. TESTING, ADJUSTING, AND BALANCING FOR THE FOLLOWING:
- AIR SYSTEMS: CONSTANT-VOLUME SYSTEMS.

1.2 QUALITY ASSURANCE

- A. THE CONTRACTOR SHALL PROCURE THE SERVICES OF A TESTING, ADJUSTING AND BALANCING (TAB) SPECIALIST WHO SPECIALIZES IN HEATING, VENTILATION AND AIR CONDITIONING SYSTEMS. THE TAB AGENT SHALL HAVE THE FOLLOWING QUALIFICATIONS: AABC, NEBB OR TABB CERTIFIED.

1.3 EXECUTION

- A. THE TAB SPECIALIST SHALL PERFORM FLOW MEASUREMENTS OF ALL EXISTING AIR AND HYDRONIC SYSTEMS THAT ARE TO REMAIN OR TO BE INCORPORATED INTO NEW WORK PRIOR TO THE STARTING OF WORK IN THE PROJECT SCOPE. A REPORT OF THESE MEASUREMENTS, INDICATING ANY AND ALL DEFICIENCIES SHALL BE SUBMITTED FOR OWNER REVIEW.
- B. THE TAB SPECIALIST SHALL PERFORM FLOW MEASUREMENTS OF ALL NEW AIR AND HYDRONIC SYSTEMS AS LISTED ABOVE IN THE PROJECT SCOPE. A REPORT OF THESE MEASUREMENTS, INDICATING ANY AND ALL DEFICIENCIES SHALL BE SUBMITTED FOR OWNER REVIEW.
- C. THE REPORT SHALL INDICATE A SCHEMATIC DIAGRAM INDICATING LOCATIONS OF ALL EQUIPMENT TESTED AND MEASUREMENT LOCATIONS.
- D. PRIOR TO FINAL INSPECTION OF THE WORK, THE TAB SPECIALIST SHALL BALANCE ALL SYSTEMS AS INDICATED ABOVE TO THE REQUIREMENTS OF THE DESIGN.
- E. THE CONTRACTOR SHALL HAVE FURNISH AND INSTALL ALL ADDITIONAL BALANCING EQUIPMENT, PRESSURE TAPS, GAUGES AND OTHER EQUIPMENT AS REQUIRED FOR A PROPERLY BALANCED SYSTEM AT NO ADDITIONAL COST TO THE OWNER. SUCH ADDITIONAL EQUIPMENT SHALL ADHERE IN STRICT ACCORDANCE WITH THE RESPECTIVE EQUIPMENT MANUFACTURER'S RECOMMENDATIONS.
- F. THE CONTRACTOR SHALL HAVE THE TESTING AND BALANCING SPECIALIST COORDINATE ALL WORK OF THIS SECTION WITH THE BUILDING MANAGER. BALANCING WORK SHALL NOT CONFLICT WITH OTHER WORK SO AS TO MAINTAIN COMPLETION WITHIN THE SPECIFIED TIME.
- G. ALL INSTRUMENTS USED FOR TAB SHALL BE MAINTAINED IN GOOD WORKING CONDITION AND ACCURATELY CALIBRATED.
- H. TOLERANCES: PLUS OR MINUS 5 PERCENT OF DESIGN VALUES.
- I. INSPECTIONS: RANDOM CHECKS BY OWNER OR ARCHITECT TO VERIFY FINAL TESTING, ADJUSTING, AND BALANCING REPORT.
- J. ADDITIONAL TESTS: RANDOM TESTS WITHIN 90 DAYS OF COMPLETING TAB TO VERIFY BALANCE CONDITIONS AND SEASONAL TESTS.

END OF SECTION 230593

SECTION 230713 - DUCT INSULATION

1.1 QUALITY ASSURANCE

SURFACE-BURNING CHARACTERISTICS: ALL INSULATION SHALL HAVE COMPOSITE (INSULATION JACKET OR FACING AND ADHESIVE USED TO ADHERE THE FACING OR JACKET TO THE INSULATION) A FLAME-SPREAD INDEX OF 25, AND SMOKE-DEVELOPED INDEX OF 50 FOR INSULATION INSTALLED INDOOR, 75, AND SMOKE-DEVELOPED INDEX OF 150 FOR INSULATION INSTALLED OUTDOORS; ACCORDING TO ASTM E 84.

1.2 FIELD QUALITY CONTROL

- A. FIELD INSPECTIONS: BY OWNER-ENGAGED AGENCY.

1.3 INDOOR DUCT AND PLENUM INSULATION SCHEDULE:

- A. CONCEALED, RECTANGULAR, ROUND AND FLAT-OVAL, SUPPLY-RETURN, OUTDOOR-AND EXHAUST-AIR DUCT AND AIR PLENUM INSULATION:
- B. FLEXIBLE ELASTOMERIC, MINERAL-FIBER BLANKET, MINERAL-FIBER BOARD OR POLYOLEFIN WITH MINIMUM INSTALLED THERMAL RESISTANCE AS FOLLOWS:
- UNCONDITIONED SPACES WITHIN BUILDING: R-6
WITHIN BUILDING ENVELOPE ASSEMBLY: R-8
OUTSIDE OF BUILDING: R-8

1.4 ITEMS NOT INSULATED:

- FIBROUS-GLASS DUCTS.
- METAL DUCTS WITH DUCT LINER OR SUFFICIENT THICKNESS TO COMPLY WITH ENERGY CODE AND ASHRAE/IESNA 90.1.
- FACTORY-INSULATED FLEXIBLE DUCTS.
- FACTORY-INSULATED PLENUMS AND CASINGS.
- FLEXIBLE CONNECTORS.
- VIBRATION-CONTROL DEVICES.
- FACTORY-INSULATED ACCESS PANELS AND DOORS.
- DUCTS THAT HAVE INTERNAL ACOUSTICAL LINING.

1.5 PRODUCTS

- A. THE FOLLOWING INSULATION MANUFACTURERS WILL BE ACCEPTABLE:
- JOHNS-MANVILLE
 - OWENS-CORNING

1.6 ACOUSTICAL TREATMENT

- WHERE SHOWN ON THE DRAWINGS, LOW PRESSURE DUCTWORK SHALL BE LINED WITH 1.5" THICK R-6 AS MANUFACTURED BY DUCTMATE, 1-1/2 POUND MINIMUM DENSITY, NEOPRENE COATED, FLEXIBLE FIBERGLASS DUCT LINER. LINING SHALL COMPLY WITH NFPA 90A AND SHALL HAVE A FLAME SPREAD CLASSIFICATION OF NOT MORE THAN 25 AND A SMOKE DEVELOPED RATING NOT MORE THAN 50. DUCT SIZES WHERE LINING IS INDICATED ON PLANS ARE MINIMUM INSIDE CLEAR DIMENSIONS REQUIRED.

END OF SECTION 230713

SECTION 233113 - METAL DUCTS

1.1 CONSTRUCTION

- A. EACH DUCT SYSTEM SHALL BE CONSTRUCTED FOR THE SPECIFIC SMACNA DUCT PRESSURE CLASSIFICATIONS SHOWN ON THE CONTRACT DRAWINGS. WHERE NO PRESSURE CLASSES ARE SPECIFIED BY THE DESIGNER, THE SMACNA 1 INCH WG PRESSURE, SEAL CLASS "A".
- B. ALL DUCTWORK SHALL BE CONSTRUCTED TO SMACNA 1" WG DESIGN AND NOT LESS THAN THE FOLLOWING STANDARDS:

- CONSTRUCT SO THAT ALL INTERIOR SURFACES ARE SMOOTH. USE SLIP AND DRIVE OR FLANGED AND BOLTED CONSTRUCTION WHEN FABRICATING RECTANGULAR DUCTWORK. USE SPIRAL LOCK SEAM CONSTRUCTION WHEN FABRICATING ROUND SPIRAL DUCTWORK. SHEET METAL SCREWS MAY BE USED ON DUCT HANGERS, TRANSVERSE JOINTS AND OTHER SMACNA APPROVED LOCATIONS IF THE SCREW DOES NOT EXTEND MORE THAN 1/2 INCH INTO THE DUCT.
- SHEET STEEL SHALL COMPLY WITH ASTM A653 STANDARD SPECIFICATION FOR STEEL SHEET METAL, ZINC COATED (GALVANIZED) OR ZINC IRON ALLOY-COATED (GALVANNEALED) BY HOT DIP PROCESS, AND A924 STANDARD SPECIFICATION FOR GENERAL REQUIREMENT FOR SHEET METALLIC-COATED BY HOT DIP PROCESS. ALL ANGLE IRON USED FOR SUPPORT SHALL BE GALVANIZED. CONNECTIONS TO WALLS OR FLOOR SHALL BE AIR TIGHT WITH ANGLE IRON AND CAULKING. SEAL ALL DUCT SEAMS, TRANSVERSE AND LONGITUDINAL, AIR TIGHT. PROVIDE TURNING VANES ALL 90° ELBOWS.
- USE ELBOWS AND TEES WITH A CENTER LINE RADIUS TO WIDTH OR DIAMETER RATIO OF 1.5 WHEREVER SPACE PERMITS. WHEN A SHORTER RADIUS MUST BE USED DUE TO LIMITED SPACE, INSTALL SINGLE WALL SHEET METAL SPLITTER VANES IN ACCORDANCE WITH SMACNA PUBLICATIONS, TYPE RE 3. WHERE SPACE WILL NOT ALLOW AND THE C VALUE OF THE RADIUS ELBOW, AS GIVEN IN SMACNA PUBLICATIONS, EXCEEDS 0.31, USE RECTANGULAR ELBOWS WITH TURNING VANES AS SPECIFIED IN SECTION 23 33 00. SQUARE THROAT-RADIUS HEEL ELBOWS WILL NOT BE ACCEPTABLE. STRAIGHT TAPS OR BULLHEAD TEES ARE NOT ACCEPTABLE.
- WHERE RECTANGULAR ELBOWS ARE USED, PROVIDE TURNING VANES IN ACCORDANCE WITH SECTION 23 33 00.
- PROVIDE EXPANDED TAKE-OFFS OR 45 DEGREE ENTRY FITTINGS FOR BRANCH DUCT CONNECTIONS WITH BRANCH DUCTWORK AIRFLOW VELOCITIES GREATER THAN 700 FPM. SQUARE EDGE 90-DEGREE TAKE-OFF FITTINGS OR TRAITGHT TAPS WILL NOT BE ACCEPTED.
- BUTTON PUNCH SNAP-LOCK CONSTRUCTION WILL NOT BE ACCEPTED ON ALUMINUM DUCTWORK.
- ROUND DUCTS MAY BE SUBSTITUTED FOR RECTANGULAR DUCTS IF SIZED IN ACCORDANCE WITH ASHRAE TABLE OF EQUIVALENT RECTANGULAR AND ROUND DUCTS. NO VARIATION OF DUCT CONFIGURATION OR SIZES PERMITTED EXCEPT BY WRITTEN PERMISSION OF THE ENGINEER.

- C. WHERE LATEST EDITION OF SMACNA DOES NOT CLEARLY STATE GAUGES AND/OR STIFFENERS TO BE USED OR, WHERE SMACNA STANDARDS REQUIRE INTERPRETATION, THE FOLLOWING MINIMUM METAL GAUGES AND BRACING SHALL BE USED:

USG	MAX. SIDE INCHES	TRANSVERSE JOINTS AND BRACING
22	UP TO 12	S SLIP, DRIVE SLIP, ONE INCH POCKET LOCK ON 8 FOOT CENTERS
22	13 TO 24	1"x1"x1/8" ANGLES ON 4 FOOT CENTERS
20	25 TO 35	1"x1"x1/8" ANGLES ON 2 FOOT CENTERS

- D. PROVIDE TAPPING IN DUCTS FOR THERMOMETERS WHERE SPECIFIED. IN ADDITION, PROVIDE AN AIRTIGHT PLUGGED TAPPING LOCATED AS FOLLOWS:
- UPSTREAM OF EACH REHEAT COIL AND VAV BOX.
 - DOWNSTREAM OF EACH REHEAT COIL AND VAV BOX.

- E. FLAT OVAL OR ROUND DUCTWORK MAY BE PROVIDED IN LIEU OF RECTANGULAR DUCTWORK WITH THE REINFORCEMENT FOR

FLAT SIDES SAME AS SPECIFIED FOR THE RECTANGULAR DUCTWORK, AND AS PER SMACNA FLAT OVAL DUCT CONSTRUCTION STANDARDS SHOWN IN FIG. 3-6 AND AS SHOWN IN FIG. 3-1 AND 3-2 FOR ROUND DUCTWORK.

- F. ALL DUCTWORK SHALL BE SEALED TO CLASS "A" AND LEAK TESTED TO MEAT SMACNA CLASS 6 FOR RECTANGULAR AND CLASS 3 FOR ROUND DUCTS.

1.2 MATERIALS

- A. SINGLE-WALL RECTANGULAR DUCTS AND FITTINGS.
- B. SINGLE-WALL ROUND AND FLAT-OVAL DUCTS AND FITTINGS.
- C. SHEET METAL MATERIALS:
- GALVANIZED SHEET STEEL.
 - STAINLESS-STEEL SHEETS.
 - ALUMINUM SHEETS.
 - FACTORY-APPLIED ANTI-MICROBIAL COATING.

D. DUCT LINER:

- FIBROUS GLASS, TYPE I, FLEXIBLE.
 - WITH ANTI-MICROBIAL EROSION-RESISTANT COATING.
- FLEXIBLE ELASTOMERIC.
- NATURAL FIBER.

E. SEALANT MATERIALS:

- TWO-PART TAPE SEALING SYSTEM.
- WATER-BASED JOINT AND SEAM SEALANT.
- SOLVENT-BASED JOINT AND SEAM SEALANT.
- FLANGED JOINT SEALANT.
- FLANGE GASKETS.
- ROUND DUCT JOINT O-RING SEALS.

1.3 DUCT CLEANING

- A. CLEAN EXISTING DUCT SYSTEM(S) BEFORE TESTING, ADJUSTING, AND BALANCING.

B. CLEAN THE FOLLOWING ITEMS:

- AIR OUTLETS AND INLETS.
- SUPPLY, RETURN, AND EXHAUST FANS.
- AIR-HANDLING UNITS.
- COILS AND RELATED COMPONENTS.
- RETURN-AIR DUCTS, DAMPERS, ACTUATORS, AND TURNING VANES.
- SUPPLY-AIR DUCTS, DAMPERS, ACTUATORS, AND TURNING VANES.
- DEDICATED EXHAUST AND VENTILATION COMPONENTS AND MAKEUP AIR SYSTEMS.

1.4 DUCT SCHEDULE

- A. ALL DUCTS SHALL BE GALVANIZED STEEL EXCEPT AS FOLLOWS:
- MOIST ENVIRONMENT DUCT MATERIAL: ALUMINUM.

END OF SECTION 233113

SECTION 233713 - DIFFUSERS, REGISTERS, AND GRILLES

1.1 PRODUCTS

- B. DIFFUSERS, REGISTERS AND GRILLES SHALL BE FURNISHED AND INSTALLED FOR CAPACITIES AND IN LOCATIONS INDICATED ON DRAWINGS. ALL REGISTERS AND DIFFUSERS SHALL BE PRIME COATED STEEL OR EXTRUDED ALUMINUM FINISHED UNLESS OTHERWISE NOTED IN BAKED WHITE ENAMEL.
- C. MANUFACTURERS: TITUS

1. SUBJECT TO COMPLIANCE WITH REQUIREMENTS, PROVIDE PRODUCT BY ONE OF THE FOLLOWING:

- CARNES.
- HART & COOLEY INC.
- KRUEGER.
- METALAIRE, INC.
- NAILOR INDUSTRIES INC.

- C. ALL DIFFUSERS SHALL HAVE CONTROLLING/EQUALIZING GRID AND OPPOSED BLADE DAMPER UNLESS OTHERWISE NOTED.
- D. ALL DUCTED RETURN REGISTERS SHALL HAVE AN OPPOSED BLADE DAMPER UNLESS OTHERWISE NOTED.

END OF SECTION 233713

C403.4.1 THERMOSTATIC CONTROLS
THE SUPPLY OF HEATING AND COOLING ENERGY TO EACH ZONE SHALL BE CONTROLLED BY INDIVIDUAL THERMOSTATIC CONTROLS CAPABLE OF RESPONDING TO TEMPERATURE WITHIN THE ZONE. WHERE HUMIDIFICATION OR DEHUMIDIFICATION OR BOTH IS PROVIDED, NOT FEWER THAN ONE HUMIDITY CONTROL DEVICE SHALL BE PROVIDED FOR EACH HUMIDITY CONTROL SYSTEM.

C403.4.1.2 DEADBAND
WHERE USED TO CONTROL BOTH HEATING AND COOLING, ZONE THERMOSTATIC CONTROLS SHALL BE CONFIGURED TO PROVIDE A TEMPERATURE RANGE OR DEADBAND OF NOT LESS THAN 5°F (2.8°C) WITHIN WHICH THE SUPPLY OF HEATING AND COOLING ENERGY TO THE ZONE IS SHUT OFF OR REDUCED TO A MINIMUM.

C403.4.1.3 SETPOINT OVERLAP RESTRICTION
WHERE A ZONE HAS A SEPARATE HEATING AND A SEPARATE COOLING THERMOSTATIC CONTROL LOCATED WITHIN THE ZONE, A LIMIT SWITCH MECHANICAL STOP OR DIRECT DIGITAL CONTROL SYSTEM WITH SOFTWARE PROGRAMMING SHALL BE CONFIGURED TO PREVENT THE HEATING SETPOINT FROM EXCEEDING THE COOLING SETPOINT AND TO MAINTAIN A DEADBAND IN ACCORDANCE WITH SECTION C403.4.1.2.

C403.4.2 OFF-HOUR CONTROLS
EACH ZONE SHALL BE PROVIDED WITH THERMOSTATIC SETBACK CONTROLS THAT ARE CONTROLLED BY EITHER AN AUTOMATIC TIME CLOCK OR PROGRAMMABLE CONTROL SYSTEM.

C403.4.2.1 THERMOSTATIC SETBACK
THERMOSTATIC SETBACK CONTROLS SHALL BE CONFIGURED TO SET BACK OR TEMPORARILY OPERATE THE SYSTEM TO MAINTAIN ZONE TEMPERATURES DOWN TO 55°F (13°C) OR UP TO 85°F (29°C).

C403.4.2.2 AUTOMATIC SETBACK AND SHUTDOWN
AUTOMATIC TIME CLOCK OR PROGRAMMABLE CONTROLS SHALL BE CAPABLE OF STARTING AND STOPPING THE SYSTEM FOR SEVEN DIFFERENT DAILY SCHEDULES PER WEEK AND RETAINING THEIR PROGRAMMING AND TIME SETTING DURING A LOSS OF POWER FOR NOT FEWER THAN 10 HOURS. ADDITIONALLY, THE CONTROLS SHALL HAVE A MANUAL OVERRIDE THAT ALLOWS TEMPORARY OPERATION OF THE SYSTEM FOR UP TO 2 HOURS; A MANUALLY OPERATED TIMER CONFIGURED TO OPERATE THE SYSTEM FOR UP TO 2 HOURS; OR AN OCCUPANCY SENSOR.

C403.4.2.3 AUTOMATIC START AND STOP
AUTOMATIC START AND STOP CONTROLS SHALL BE PROVIDED FOR EACH HVAC SYSTEM. THE AUTOMATIC START CONTROLS SHALL BE CONFIGURED TO AUTOMATICALLY ADJUST THE DAILY START TIME OF THE HVAC SYSTEM IN ORDER TO BRING EACH SPACE TO THE DESIRED OCCUPIED TEMPERATURE IMMEDIATELY PRIOR TO SCHEDULED OCCUPANCY. AUTOMATIC STOP CONTROLS SHALL BE PROVIDED FOR EACH HVAC SYSTEM WITH DIRECT DIGITAL CONTROL OF INDIVIDUAL ZONES. THE AUTOMATIC STOP CONTROLS SHALL BE CONFIGURED TO REDUCE THE HVAC SYSTEM'S HEATING TEMPERATURE SETPOINT AND INCREASE THE COOLING TEMPERATURE SETPOINT BY NOT LESS THAN 2°F (-16.6°C) BEFORE SCHEDULED UNOCCUPIED PERIODS. BASED ON THE THERMAL LAG AND ACCEPTABLE DRIFT IN SPACE TEMPERATURE THAT IS WITHIN COMFORT LIMITS.

CITY CAVE

ISSUE		
NO.	DATE	DESCRIPTION

DWG DATE:
REVIEWED BY:
PROJECT NO.:

DWG TITLE:
MECHANICAL SPECIFICATIONS (2 OF 2)

SHEET No.
M-0.3

ELECTRICAL SPECIFICATIONS

1. GENERAL:

A. THE "GENERAL CONDITIONS OF THE CONTRACT FOR CONSTRUCTION," AIA DOCUMENT, LATEST EDITION, AND THESE SPECIFICATIONS AS APPLICABLE ARE PART OF THIS CONTRACT.

B. DRAWING ARE DIAGRAMMATIC AND INDICATE GENERAL ARRANGEMENT OF SYSTEMS AND WORK. CONDUIT ROUTING IS SHOWN DIAGRAMMATICALLY AND DOES NOT SHOW ALL OFFSETS, DRIPS AND RISERS OF RUNS. THE CONTRACTOR SHALL ALLOW IN HIS PRICE FOR ROUTING OF CONDUIT TO AVOID OBSTRUCTIONS. COORDINATION WITH EXISTING SERVICES, INCLUDING THOSE OF OTHER TRADES, IS REQUIRED, MAINTAIN HEADROOM AND SPACE CONDITIONS.

C. BIDDERS BEFORE SUBMITTING PROPOSALS, SHALL VISIT AND CAREFULLY EXAMINE THE AREA AFFECTED BY THIS WORK TO FAMILIARIZE THEMSELVES WITH THE EXISTING CONDITIONS AND THE DIFFICULTIES THAT WILL ATTEND THE EXECUTION OF THIS WORK. SUBMISSION OF A PROPOSAL WILL BE CONSTRUED AS EVIDENCE THAT SUCH AN EXAMINATION HAS BEEN MADE, AND LATER CLAIMS WILL NOT BE RECOGNIZED FOR EXTRA LABOR, EQUIPMENT, OR MATERIALS, REQUIRED BECAUSE OF DIFFICULTIES ENCOUNTERED WHICH COULD HAVE BEEN FORESEEN HAD SUCH AN EXAMINATION BEEN MADE.

D. INSTALL WORK SO AS TO BE READILY ACCESSIBLE FOR OPERATION, MAINTENANCE AND REPAIR. MINOR DEVIATIONS FROM DRAWINGS MAY BE MADE TO ACCOMPLISH THIS, BUT CHANGES WHICH INVOLVE EXTRA COST SHALL NOT BE MADE WITHOUT APPROVAL.

E. REMOVAL AND RELOCATION OF CERTAIN EXISTING WORK MAY BE NECESSARY FOR THE PERFORMANCE OF THE GENERAL WORK. ALL EXISTING CONDITIONS CANNOT BE COMPLETELY DETAILED ON THE DRAWINGS. THE CONTRACTOR SHALL SURVEY THE SITE AND INCLUDE ALL CHANGES AND CHARGES IN MAKING UP THE WORK PROPOSAL.

F. CONNECTIONS TO EXISTING WORK: INSTALL NEW WORK AND CONNECT TO EXISTING WORK WITH MINIMUM INTERFERENCE TO EXISTING FACILITIES. TEMPORARY SHUTDOWNS OF EXISTING SERVICES SHALL BE PERFORMED AT NO ADDITIONAL CHARGES. AT TIMES NOT TO INTERFERE WITH NORMAL OPERATION OF EXISTING FACILITIES AND ONLY WITH WRITTEN CONSENT OF OWNER, ALARM AND EMERGENCY SYSTEMS SHALL NOT BE INTERRUPTED. MAINTAIN CONTINUOUS OPERATION OF EXISTING FACILITIES AS REQUIRED WITH NECESSARY TEMPORARY CONNECTIONS BETWEEN NEW AND EXISTING WORK. CONNECT NEW WORK TO EXISTING WORK IN NEAT AND ACCEPTABLE MANNER. RESTORE EXISTING DISTURBED WORK TO ORIGINAL CONDITION, INCLUDING MAINTENANCE OF WIRING CONTINUITY AS REQUIRED.

G. DISCONNECT, REMOVE AND/OR RELOCATE EXISTING MATERIAL, EQUIPMENT AND OTHER WORK AS NOTED OR REQUIRED FOR PROPER INSTALLATION OF NEW WORK.

H. THE CONTRACTOR SHALL KEEP ALL EQUIPMENT AND MATERIALS, AND ALL PARTS OF THE BUILDING EXTERIOR SPACES AND ADJACENT STREETS, SIDEWALKS AND PAVEMENTS, FREE FROM MATERIAL AND DEBRIS RESULTING FROM THE EXECUTION OF THIS WORK. EXCESS MATERIALS WILL NOT BE PERMITTED TO ACCUMULATE EITHER ON THE INTERIOR OR THE EXTERIOR.

I. SEAL OPENINGS THROUGH PARTITIONS, WALLS AND FLOORS WITH MINERAL WOOL OR OTHER NONCOMBUSTIBLE MATERIAL, UNLESS OTHERWISE NOTED.

J. PROVIDE ALL NECESSARY FLASHING AND COUNTER FLASHING TO MAINTAIN THE WATERPROOFING INTEGRITY OF THE BUILDING AS REQUIRED BY THE INSTALLATION OR REMOVAL OF CONDUIT AND EQUIPMENT, PROVIDE EQUIPMENT CURBS AS REQUIRED.

K. ALL EXISTING MATERIAL, EQUIPMENT AND CONSTRUCTION DEBRIS TO BE REMOVED UNDER THIS CONTRACT SHALL BECOME THE PROPERTY OF THE CONTRACTOR WITH THE EXCEPTION OF SPECIFIC EQUIPMENT AND APPARATUS REQUESTED BY THE BUILDING REPRESENTATIVE, ARCHITECT OR AS NOTED TO BE RELOCATED ON THE DRAWINGS. REMOVED EQUIPMENT SHALL BE PROPERLY DISPOSED OF BY THIS CONTRACTOR.

L. THE CONTRACTOR'S PROPOSAL FOR ALL WORK SHALL BE PREDICATED ON THE PERFORMANCE OF THE WORK DURING REGULAR WORKING HOURS. WHEN SO DIRECTED HOWEVER, THE CONTRACTOR SHALL INSTALL WORK DURING OVERTIME HOURS AND THE ADDITIONAL COST TO BE CHARGED THEREFOR SHALL BE ONLY THE "PREMIUM" PORTION OF THE WAGES PAID.

M. UNLESS OTHERWISE SPECIFICALLY NOTED OR SPECIFIED, INCLUDE ALL CUTTING AND PATCHING OF EXISTING FLOORS, WALLS, PARTITIONS AND OTHER MATERIALS IN THE EXISTING BUILDING. THE CONTRACTOR SHALL RESTORE THESE AREAS TO ORIGINAL CONDITION.

N. ALL MATERIAL AND EQUIPMENT SHALL BE NEW UNLESS OTHERWISE NOTED AND SHALL BE IN ACCORDANCE WITH BUILDING STANDARDS.

O. INSURANCE: PROVIDE IN ACCORDANCE WITH OWNER/BUILDING REQUIREMENTS AND SHALL INCLUDE A HOLD HARMLESS CLAUSE FOR OWNER AND ENGINEER.

P. THE FINAL ACCEPTANCE SHALL BE MADE AFTER THE CONTRACTOR HAS ADJUSTED HIS EQUIPMENT, TESTED THE VARIOUS SYSTEMS, DEMONSTRATED THAT IT FULFILLS THE REQUIREMENTS OF THE DRAWINGS AND SPECIFICATIONS AND HAS FURNISHED ALL THE REQUIRED CERTIFICATED OF INSPECTION AND APPROVAL.

2. GENERAL PROVISIONS FOR ELECTRICAL WORK:

A. DEFINITIONS:

1) "PROVIDE": TO FURNISH, INSTALL AND CONNECT UP COMPLETE AND READY FOR SAFE AND REGULAR OPERATION THE PARTICULAR WORK REFERRED TO UNLESS SPECIFICALLY OTHERWISE NOTED.

2) "INSTALL": TO ERECT, MOUNT AND CONNECT COMPLETE WITH RELATED ACCESSORIES.

3) "FURNISH" OR "SUPPLY": TO PURCHASE, PROCURE, ACQUIRE, AND DELIVER COMPLETE WITH RELATED ACCESSORIES.

4) "WORK": LABOR, MATERIALS, EQUIPMENT, APPARATUS, CONTROLS, ACCESSORIES AND OTHER ITEMS REQUIRED FOR PROPER AND COMPLETE INSTALLATION.

5) "WIRING": RACEWAY, FITTINGS, WIRE, BOXES, AND RELATED ITEMS.

6) "CONCEALED": EMBEDDED IN MASONRY OR OTHER CONSTRUCTION, INSTALLED IN FURRED SPACES, WITHIN DOUBLE PARTITIONS OR HUNG CEILINGS, IN TRENCHES, IN CRAWL SPACES, OR IN ENCLOSURES.

7) "EXPOSED": NOT INSTALLED UNDERGROUND OR "CONCEALED" AS DEFINED ABOVE.

8) "SIMILAR" OR "EQUAL": EQUAL IN MATERIALS, WEIGHT, SIZE, DESIGN AND EFFICIENCY OF SPECIFIED PRODUCT.

B. TEMPORARY LIGHT AND POWER: PROVIDE TEMPORARY LIGHT AND POWER SYSTEMS AT EARLIEST POSSIBLE DATE WITHIN THE CONSTRUCTION AREAS FOR THE REQUIREMENTS OF ALL TRADES AS HEREIN DESCRIBED. EXTEND SYSTEMS TO NEW CONSTRUCTION AS

SOON AS PHYSICALLY POSSIBLE. MAINTAIN SYSTEM DURING WORKING OWNER. PROVIDE ALL REQUIRED MAINTENANCE, INCLUDING LAMPS AND SOCKETS.

C. QUALITY ASSURANCE

1) QUALITY OF MATERIALS: ALL EQUIPMENT SHALL BE NEW SPECIFICATION GRADE, FREE FROM DEFECTS AND LISTED BY APPROVED TESTING AGENCY AND BEARING THEIR LABEL MATERIALS AND EQUIPMENT OF SIMILAR APPLICATION SHALL BE OF SAME MANUFACTURER, EXCEPT AS NOTED.

2) GUARANTEE: ALL MATERIALS AND WORKMANSHIP SHALL BE GUARANTEED AS DEFINED IN PARAGRAPH 2.C.

3) CURRENT CHARACTERISTICS:

a. SERVICE: 120/208 VOLT, 3 PHASE, 4 WIRE, 60 HERTZ WITH GROUNDED NEUTRAL.

b. DISTRIBUTION: 120/208 VOLT, 3 PHASE, 4 WIRE, 60 HERTZ WITH GROUNDED NEUTRAL.

4) HEIGHTS OF OUTLETS:

a. FROM FINISHED FLOOR TO CENTERLINE OF OUTLETS FOR:

- RECEPTACLES AND TELEPHONES: 1 FT-6 IN.
- WALL SWITCHES: 4 FT-0 IN.
- WALL FIXTURES: 7 FT-0 IN.
- MOTOR CONTROLLERS: 5 FT-0 IN.
- CLOCKS: 7 FT 6 IN

b. EXCEPTIONS: AT JUNCTION OF DIFFERENT WALL FINISH MATERIALS, ON MOLDING OR BREAK IN WALL SURFACE, IN VIOLATION OF CODE, OR AS NOTED OR DIRECTED.

D. PRODUCT DELIVERY, STORAGE AND HANDLING

1) MOVING OF EQUIPMENT: WHERE NECESSARY, SHIP IN CARTED SECTIONS OF SIZE TO PERMIT PASSING THROUGH AVAILABLE SPACES.

2) ACCESSIBILITY: FOR OPERATION, MAINTENANCE AND REPAIR, MINOR DEVIATIONS SHALL BE PERMITTED, CHANGES OF MAGNITUDE OR INVOLVING EXTRA COST ARE NOT PERMISSIBLE WITHOUT REVIEW. GROUP CONCEALED ELECTRICAL EQUIPMENT REQUIRING ACCESS WITH EQUIPMENT FREELY ACCESSIBLE THROUGH ACCESS DOORS.

E. MATERIALS

1) NAMEPLATES: PROVIDE BLACK LAMICOID SHEET WITH 3/4 IN. WHITE LETTERING, FASTENED WITH EPOXY CEMENT FOR EACH DISCONNECT SWITCH, CIRCUIT BREAKER, PANEL, CABINET, TRANSFORMER, ENCLOSURE, MOTOR CONTROLLER AND THE LIKE. NAMEPLATES SHALL DESCRIBE THE NAME AND NUMBER OF EACH COMPONENT.

2) CABLE TAGS: TAG EACH CONDUCTOR PASSING THROUGH SPLICE OR PULLBOX WITH A WHITE LINEN TAG, INDICATING POINT OF ORIGIN AND TERMINATION OF THE CIRCUIT.

3) INSERTS AND SUPPORTS:

a. INSERTS: STEEL, SLOTTED TYPE, FACTORY PAINTED.

- SINGLE ROD: SIMILAR TO GRINNELL FIG. 281.
- MULTI-ROD: SIMILAR TO FEE AND MASON SERIES 9000 WITH END CAPS AND CLOSURE STRIPS.
- CLIP FORM NAILS FLUSH WITH INSERTS.
- MAXIMUM LOADING 75 PERCENT OF RATING.

b. SUPPORTS FROM BUILDING CONSTRUCTION: INSERTS, BEAM CLAMPS, STEEL FISHPLATES (IN CONCRETE FILL ONLY), CANTILEVER BRACKETS OR OTHER MEANS. SUBMIT FOR REVIEW.

c. GROUPED LINES AND SERVICES: TRAPEZE HANGERS OF BOLTED ANGLES OR CHANNELS.

d. WHERE BUILDING CONSTRUCTION IS INADEQUATE: PROVIDE ADDITIONAL FRAMING. SUBMIT FOR REVIEW.

F. PAINT SHALL BE THE BEST GRADE FOR ITS PURPOSE. DELIVER IN ORIGINAL SEALED CONTAINERS AND APPLY IN ACCORDANCE WITH MANUFACTURER'S INSTRUCTIONS. COLORS SHALL BE AS SELECTED BY ARCHITECT OR ENGINEER. UTILIZE GALVANIZED IRON PRIMER ON PANEL AND PULL BOXES, AFTER FABRICATION. UTILIZE HOT DIPPED GALVANIZED OR DIPPED IN ZINC BASED PRIMER FOR: OUTLET BOXES, JUNCTION BOXES, CONDUIT HANGERS, RODS, INSERTS AND SUPPORTS. ZINC BASED PRIMER WITH FINISH TO MATCH SURROUNDINGS SHALL BE USED FOR MARRIED SURFACES OF STEEL EQUIPMENT AND RACEWAYS. A FIELD-APPLIED ZINC BASED PRIMER COAT SHALL BE UTILIZED FOR STEEL OR IRONWORK.

E. BRUSH AND CLEAN WORK PRIOR TO CONCEALING, PAINTING AND ACCEPTANCE. PAINTED EXPOSED WORK SOILED OR DAMAGED; CLEAN AND REPAIR TO MATCH ADJOINING WORK BEFORE FINAL ACCEPTANCE. REMOVE DEBRIS FROM INSIDE AND OUTSIDE OF MATERIAL AND EQUIPMENT.

F. FINAL LOCATIONS AND MOUNTING ORIENTATIONS OF ALL SWITCHES, RECEPTACLES AND LIGHT FIXTURES SHALL BE VERIFIED WITH ARCHITECT.

G. ALL ACCESS DOOR LOCATIONS SHALL BE REVIEWED BY ARCHITECT PRIOR TO INSTALLATION.

3. SCOPE OF WORK:

A. SCOPE OF WORK SHALL CONSIST OF PROVIDING LABOR, MATERIALS, EQUIPMENT, SERVICES AND FEES NECESSARY FOR COMPLETE AND SAFE INSTALLATION IN CONFORMING WITH THE NATIONAL ELECTRICAL CODE (NEC) 2023, AND ALL OTHER APPLICABLE INDUSTRY, NATIONAL, AND LOCAL CODES AND AUTHORITIES HAVING JURISDICTION, AS INDICATED ON DRAWINGS AND HEREIN SPECIFIED.

B. ALL DRAWINGS, PLANS, DETAILS, SPECIFICATIONS AND SPECIFICATION ADDENDA ARE MADE PART OF THIS CONTRACT AND SHALL APPLY TO ALL WORK UNDER THE CONTRACT UNLESS OTHERWISE AMENDED, MODIFIED, SUPPLIED OR SPECIFIED HEREIN.

C. THE CONTRACTOR SHALL FURNISH A WRITTEN GUARANTEE TO REPLACE OR REPAIR PROMPTLY AND ASSUME RESPONSIBILITY FOR ALL EXPENSES INCURRED FOR ANY WORKMANSHIP AND EQUIPMENT IN WHICH DEFECTS DEVELOP WITHIN ONE YEAR FROM THE DATE OF FINAL CERTIFICATE FOR PAYMENT AND/OR FROM DATE OF ACTUAL USE OF EQUIPMENT OR OCCUPANCY OF SPACES BY OWNER INCLUDED UNDER THE VARIOUS PARTS OF THE WORK, WHICHEVER,

DATE IS EARLIER, THIS WORK SHALL BE DONE AS DIRECTED BY THE OWNER. THIS GUARANTEE SHALL ALSO PROVIDED THAT WHERE DEFECTS OCCUR, THE CONTRACTOR WILL ASSUME RESPONSIBILITY OF OTHER TRADES AFFECTED BY DEFECTS, REPAIRS OR REPLACEMENTS IN EQUIPMENT SUPPLIED BY THE CONTRACTOR

D. THE CONTRACTOR SHALL GIVE NECESSARY NOTICE, FILE DRAWINGS AND SPECIFICATIONS WITH ALL DEPARTMENTS HAVING JURISDICTION, WORK AND PAY ALL FEES THEREFOR. THE CONTRACTOR SHALL ARRANGE FOR INSPECTION AND TESTS OF ANY OR ALL PARTS OF THE WORK IF SO REQUIRED BY AUTHORITIES AND PAY ALL CHARGES FOR SAME. THE CONTRACTOR SHALL PAY ALL COSTS FOR, AND FURNISH TO THE OWNER BEFORE FINAL BILLING, ALL CERTIFICATES NECESSARY AS EVIDENCE THAT THE WORK INSTALLED CONFORMS WITH ALL REGULATIONS WHERE THEY APPLY TO THIS WORK.

E. CONTRACTOR SHALL PERFORM ALL CONTROLLED INSPECTIONS IN ACCORDANCE WITH THE BUILDING CODE. SECURE ALL REQUIRED PERMITS AND APPROVALS AND TRANSMIT SAME TO OWNER. CONTRACTOR SHALL BE RESPONSIBLE FOR ALL FEES.

F. AREAS WITH NO ELECTRICAL WORK SHALL REMAIN AS IS. CONTRACTOR SHALL MAINTAIN CONTINUITY OF ALL ELECTRICAL SYSTEMS TO ALL AREAS NOT COVERED BY THIS RENOVATION AND SHALL PROVIDE 48 HOUR NOTICE TO LANDLORD OF ANY PLANNED POWER INTERRUPTIONS OR SIGNAL SYSTEM OUTAGES.

4. SHOP DRAWINGS

A. PRIOR TO THE INSTALLATION OF ANY WORK AND PROCUREMENT OF EQUIPMENT, CONTRACTOR SHALL PROVIDE COMPLETE SETS OF COORDINATED SHOP DRAWINGS OF ALL NEW AND EXISTING EQUIPMENT, INDICATING CAPACITY, DIMENSIONS AND SEQUENCE OF OPERATION FOR WRITTEN APPROVAL BY THE ARCHITECT AND ENGINEER.

B. INDICATE ON EACH SHOP DRAWINGS SUBMITTED:

1) PROJECT NAME AND LOCATION

2) NAME OF ARCHITECT AND ENGINEER

3) ITEM IDENTIFICATION

4) APPROVAL STAMP OF PRIME CONTRACTOR

C. SUBMISSIONS:

1) SUBMISSIONS 11 IN. X 17 IN. OR SMALLER: IF THE SUBMISSION IS A CATALOG CUT, THEN THE CONTRACTOR SHALL SUBMIT ONE ORIGINAL AND TWO COPIES. OTHERWISE, HE SHALL SUBMIT THREE COPIES. THE ARCHITECT WILL FORWARD THE ORIGINAL AND ONE COPY (TWO COPIES WHEN NO ORIGINAL IS RECEIVED) TO THE ENGINEER. ALL CATALOG CUTS SHALL BE COMPLETE.

2) SUBMISSIONS LARGER THAN 11 IN. X 17 IN.: SUBMIT TWO PRINTS AND ONE PAPER SEPIA TO THE ARCHITECT. THE ARCHITECT WILL FORWARD ONE PRINT AND THE PAPER SEPIA TO THE ENGINEER.

D. SUBMIT SHOP DRAWINGS FOR THE FOLLOWING:

1) SAFETY/DISCONNECT SWITCHES

2) FUSES

3) CIRCUIT BREAKERS

4) PANEL BOARDS/LOAD CENTER (INCLUDING DIMENSIONS, SCHEDULES, AND CATALOG CUTS).

5) RACEWAYS

6) WIRE AND CABLE

7) WALL SWITCHES

8) INSERTION RECEPTACLES

9) MOMENTARY CONTACT SWITCHES

10) TIME SWITCHES

11) LIGHTING FIXTURES.

E. ASSIST AND PROVIDE ALL NECESSARY INFORMATION, DIAGRAMS, SKETCHES, ETC. TO THE HVAC CONTRACTOR, FOR THE PREPARATION OF COORDINATED SHOP DRAWINGS INDICATING ROUTING OF FEEDERS, CONTROL CONDUITS, RECESSED FIXTURES AND ADJACENT NEARBY PIPING AND DUCTWORK WHERE APPLICABLE, CERTIFIED BY ALL TRADES THAT COORDINATION HAS BEEN ESTABLISHED. SUBMIT FOUR(4) BOOKBOUND OPERATING AND SERVICE MANUALS WHICH SHALL INCLUDE COPIES OF ALL SHOP DRAWING. PROVIDE SHOP DRAWINGS FOR PANELS, FIXTURES, WIRING DEVICES, CONDUIT, CABLE, DISCONNECT SWITCH, RELAYS, CONTRACTORS, AND OTHER SYSTEMS AS DIRECTED BY THE ENGINEER.

5. AS-BUILT DRAWINGS AND EQUIPMENT OPERATIONAL INSTRUCTIONS

A. UPON COMPLETION AND ACCEPTANCE OF WORK, CONTRACTOR SHALL FURNISH WRITTEN INSTRUCTIONS AND EQUIPMENT MANUALS AND DEMONSTRATE TO THE OWNER THE PROPER OPERATION AND MAINTENANCE OF ALL EQUIPMENT AND APPARATUS FURNISHED UNDER THIS CONTRACT.

B. THESE INSTRUCTIONS SHALL BE TYPED ON 8-1/2 IN. X 11 IN. PAPER AND BOUND IN THREE RING BINDERS WITH CLEAR ACETATE COVERS. CONTRACTOR SHALL GIVE THREE COPIES OF THE INSTRUCTIONS TO THE OWNER AND ONE COPY TO THE ENGINEER.

C. THE INSTRUCTION BOOKLET SHALL BEAR THE NAME, ADDRESS AND TELEPHONE NUMBER OF THE PROJECT, ARCHITECT AND ENGINEER.

D. REPRODUCIBLE "AS-BUILT" DRAWINGS SHALL BE PROVIDED INDICATING THE AS INSTALLED CONDITIONS OF THE WORK. "AS-BUILT" DRAWINGS SHALL BE PROVIDED TO THE ARCHITECT AFTER COMPLETION OF THE INSTALLATION.

6. LOW-VOLTAGE DISTRIBUTION EQUIPMENT:

A. PROVIDE COMPLETE EQUIPMENT INCLUDING: SWITCHES, FUSES, CIRCUIT BREAKERS, PANELS AND TRANSFORMERS.

B. ALL EQUIPMENT SHALL CONFORM TO NEMA, ANSI AND IEEE STANDARDS.

C. DISCONNECT SWITCHES SHALL BE FUSED OR NONFUSED AS NOTED. VOLTAGE SHALL BE AS REQUIRED. SWITCHES SHALL BE HEAVY DUTY, EXCEPT AS NOTED, AND HORSEPOWER RATED FOR MOTOR LOADS. TOGGLE TYPE SWITCHES SHALL BE NONFUSED, LOAD BREAK, HAVING MAXIMUM RATINGS OF 20 AMP AT 600 VOLTS AND 30 AMP AT 240 VOLTS. TWO-POLE SWITCHES SHALL BE SIMILAR TO HART AND HEGEMAN NO. 8808F. THREE-POLE SWITCHES SHALL BE SIMILAR TO HART AND HEGEMAN NO. 7810F. KNIFE-BLADE TYPE SWITCHES SHALL BE LOAD BREAK, QUICK-MAKE, QUICK-BREAK; UL CLASS R UP TO 600 AMP, MAXIMUM RATING EXCEPT AS NOTED SHALL BE 800 AMP. ARC QUENCHERS SHALL BE PROVIDED. SWITCHES SHALL BE SIMILAR TO GENERAL ELECTRIC QMR. ALL SWITCH ENCLOSURES

SHALL BE DEAD FRONT, NEMA TYPE 1, EXCEPT AS NOTED.

7. FUSES:

A. CIRCUITS 0 TO 600 AMPERES SHALL BE PROTECTED BY FUSES SIMILAR TO CURRENT LIMITING BUSSMAN LOW-PEAK DUAL-ELEMENT TIME-DELAY LPN-RK (AMP)SP (250V) /LPS-RK (AMP)SP (600V) OR LPJ (AMP)SP (600V) (UL CLASS RK1 OR CLASS J), AND BE LISTED BY UL WITH AN INTERRUPTING RATING OF 300,000 AMPERES RMS SYMMETRICAL.

B. MOTOR CIRCUITS - ALL INDIVIDUAL MOTOR CIRCUITS WITH FULL LOAD AMPERE RATINGS (FLA) OF 480 AMPERES OR LESS SHALL BE PROTECTED BY FUSES SIMILAR TO CURRENT LIMITING BUSSMAN LOW-PEAK DUAL-ELEMENT TIME-DELAY LPN-RK (AMP)SP (250V) /LPS-RK (AMP)SP (600V) OR LPJ (AMP)SP (600V) (UL CLASS RK1 OR CLASS J), AND BE LISTED BY UL WITH AN INTERRUPTING RATING OF 300,000 AMPERES RMS SYMMETRICAL.

C. ALL FUSES SHALL BE PROVIDED BY SAME MANUFACTURER.

D. PROVIDE 1 SPACE MATCHING FUSE FOR EACH SET OF 3.

E. CIRCUIT BREAKERS: MOLDED CASE BREAKERS SHALL BE THERMAL-MAGNETIC, QUICK-MAKE-QUICK-BREAK, BOLT-ON TYPE, MANUALLY OPERATED WITH INSULATED TRIP-FREE HANDLE. MULTI-POLE TYPE BREAKERS SHALL CONTAIN INTERNAL TRIP BAR. TERMINALS SHALL BE SUITABLE FOR COPPER OR ALUMINUM CABLE. FURNISH AUXILIARY DEVICES WHERE REQUIRED FOR SHUNT-TRIPPING, OPEN AND CLOSE MOTOR OPERATOR AND ALARM INDICATION. ENCLOSURES SHALL BE DEAD FRONT, NEMA TYPE 1, EXCEPT AS NOTED. FRAMES, IO AND INTERCHANGEABLE TRIPS SHALL BE AS FOLLOWS, UNLESS OTHERWISE NOTED:

1) 120 VOLTS, 100-AMP FRAME: 10,000 AMPS, 1 POLE.

2) 120/240 VOLTS, 225-AMP FRAME: 22,000 AMPS MINIMUM

B. DISTRIBUTION PANELBOARDS, CIRCUIT BREAKER TYPE:

A. THREE PHASE 4 OR 5 WIRE, COPPER BUS BARS, WITH 2, 3, OR 4 WIRE BRANCHES, AS NOTED. CAPACITY OF PANEL AND CIRCUITS, AS NOTED BELOW. PANELBOARD TO HAVE GROUND BUS SAME SIZE AS PHASE BUSES.

B. CABINETS: CODE GAUGE GALVANIZED SHEET STEEL PRIMED AND PAINTED WITH TRIM AND DOOR, TYPE AS NOTED, LAP AND RIVET CORNERS OR FORM AS APPROVED.

C. TRIM: ONE PIECE FULL FINISH PRIMED AND PAINTED SHEET STEEL. TRIM SHALL BE MOUNTED WITH A CONTINUOUS PIANO HINGE CONFIGURED IN SUCH A MANNER THAT IT SHALL BE POSSIBLE TO GAIN FULL ACCESS TO CIRCUIT BREAKERS AND WIRING GUTTERS WITHOUT REMOVING THE TRIM. PROVIDE A MULTI-PIN CYLINDER LOCK (YALE, CORBIN OR EQUAL) TO LATCH THE TRIM. KEYS SHALL BE MILLED.

D. HARDWARE: MULTI-PIN, CYLINDER LOCKS WITH MILLED KEYS. ALL PANELS SHALL BE KEYPED ALIKE. DOOR OVER 48" HIGH SHALL BE EQUIPPED WITH A CHROME PLATED VAULT HANDLE, BUILT-IN LOCK AND 3-POINT CATCH FASTENING DOOR AT TOP, BOTTOM AND CENTER.

E. HINGES: CONCEALED, CONTINUOUS PIANO HINGE AS DESCRIBED ABOVE.

F. DIRECTORY HOLDER: MEAL FRAME WITH NONBREAKABLE TRANSPARENT COVER AND DIRECTORY CARD. ENTRIES TO BE TYPEWRITTEN BY ELECTRICAL CONTRACTOR. PROVIDE AN ENGRAVED LAMINATED NAMEPLATE ADJACENT TO EACH BRANCH BREAKER. MOUNT WITH SELF TAPPING MACHINE SCREWS.

G. FURNISH MULTI-CABLE LUGS WHERE REQUIRED. DOUBLE LUGGING NOT PERMITTED. SECURE LUGS TO BUS BY STUD BOLTS.

H. PANELBOARD CONSTRUCTION FOR BOLTED TYPE BREAKERS. MINIMUM SHORT CIRCUIT RATING 25,000 AMPERES, RMS SYMMETRICAL FOR ALL 120/208V APPLICATIONS. INDIVIDUAL CIRCUIT BREAKERS SHALL HAVE MINIMUM 100A FRAME, TRIPS SIZED AS SHOW ON THE PLANS.

I. MINIMUM GUTTER SPACES: PANELS WITH 225 AMPERE MAINS, 5-1/4" MINIMUM, 400 AMPERES AND OVER, MINIMUM GUTTERS 8". FOR PANELS WITH THROUGH FEEDERS, INCREASE GUTTER WIDTH BY 2" MINIMUM AND PROVIDE A SHEET STEEL BARRIER BETWEEN THE PANEL GUTTER AND THE THROUGH FEEDER PORTION OF THE BACK BOX. BRANCH CIRCUIT BREAKERS SHALL BE MECHANICALLY INTERLOCKED WHEN SHOWN ON DRAWINGS.

J. DISTRIBUTION AND SUB-DISTRIBUTION PANELBOARDS SHALL BE A MINIMUM OF 30" WIDE AND 10" DEEP.

K. PANELBOARD SHALL HAVE MAIN CIRCUIT BREAKER OR MAIN LUGS AS INDICATED ON THE DRAWINGS. QUANTITY, POLES AND TRIP RATINGS OF BRANCH CIRCUIT BREAKERS TO BE AS INDICATED ON DRAWINGS.

L. PANELBOARD SHALL HAVE ENGRAVED WHITE CORE, BLACK LAMACOID NAMEPLATE SCREWED ONTO PANE TRIM WITH DESIGNATION LISTED (PANELBOARD NAME, VOLTAGE, RATING OR MAINS IN AMPS).

9. DISTRIBUTION PANELBOARDS, SWITCH AND FUSE:

A. THREE PHASE, 3 OR 4 WIRE WITH COPPER BUS BARS. ALL THROUGH BUS SHALL BE INSULATED.

B. NEMA CLASS 1 CONSTRUCTION TO ACCOMMODATE FUSIBLE, INDIVIDUALLY ENCLOSED SWITCHES, FRONT REMOVABLE, SWITCH AND DOOR INTERLOCKS. COVERS TO BE PAD-LOCKABLE.

C. PANELBOARD SHALL BE CONSTRUCTED OF CODE-GAUGE STEEL, GRAY FINISH OVER RUST INHIBITOR, FOR SURFACE MOUNTING. BOX AND PANEL FRAME SHALL BE FLANGED AND REINFORCED FOR RIGID SUPPORT OF INTERIOR AND ACCURATE ALIGNMENT OF INTERIOR WITH FRONT. TRIMS TO BE FASTENED TO BACK BOX WITH SCREWS.

D. ALL BRANCH SWITCHES SHALL HAVE INDIVIDUAL ENGRAVED LAMICOID NAMEPLATES (BLACK WITH WHITE CORE).

E. DISTRIBUTION PANELBOARD CONSTRUCTION MINIMUM SHORT CIRCUIT RATING 25,000 AMPERES, REMS SYMMETRICAL FOR ALL 120/208V APPLICATIONS. APPLICATIONS.

F. DISCONNECTS

1) DISCONNECT SWITCHES SHALL CONFORM TO NEMA AND UL STANDARDS, AND SHALL BE HORSEPOWER RATED.

2) SWITCHING MECHANISM SHALL BE QUICK-MAKE, QUICK-BREAK, SINGLE THROW WITH EXTERNAL OPERATING HANDLE MECHANICALLY INTERLOCKED WITH ENCLOSURE COVER TO PROVIDE ACCESS TO INTERIOR WHEN DISCONNECT IS IN OFF POSITION ONLY. PROVIDE MEANS TO LOCK OPERATING HANDLE IN THE OPEN AND CLOSED POSITION. DESIGNATE ON THE ENCLOSURE THE OPEN AND CLOSED POSITION OF THE OPERATING HANDLE.

3) SWITCHES SHALL BE OF THE DOUBLE STATIONARY CONTACT TYPE.

4) SWITCHES SHALL BE EQUIPPED WITH REJECTION TYPE FUSE HOLDERS, FUSIBLE AS SHOWN ON THE DRAWINGS; PROVIDE COMPLETE WITH FUSES AS SCHEDULED.

G. INSTALLATION

1) DISTRIBUTION PANELBOARD SHALL BE MOUNTED TO STRUCTURAL STEEL CHANNEL (KINDORF) WHICH SHALL BE BOLTED TO THE WALL USING EXPANSION ANCHORS FOR LARGE PANELS.

H. IDENTIFICATION

1) PROVIDE NAMEPLATE AT EACH SWITCH IDENTIFYING THE LOAD SERVED.

2) NAMEPLATES SHALL BE MOUNTED ON THE FRONT COVER SECURED WITH SELF-TAPPING SCREWS OR NUTS AND BOLTS. NAMEPLATES SHALL BE LAMINATED PHENOLIC, BLACK WITH A MINIMUM OF 1/4" HIGH WHITE LETTERING.

I. DISTRIBUTION AND SUB-DISTRIBUTION PANELBOARDS SHALL BE A MINIMUM OF 30" WIDE AND 10" DEEP.

J. POWER PANELBOARDS SHALL BE SIMILAR TO GENERAL ELECTRIC TYPE "QMR", AS MANUFACTURED BY ATLAS SWITCH COMPANY, ELECTRIC SWITCHBOARD COMPANY OR APPROVED EQUAL.

K. PANELBOARD SHALL HAVE MAIN CIRCUIT BREAKER OR MAIN LUGS AS INDICATED ON THE DRAWINGS. QUANTITY, POLES AND TRIP RATINGS OF BRANCH CIRCUIT BREAKERS TO BE AS INDICATED ON DRAWINGS.

L. PANELBOARD SHALL HAVE ENGRAVED WHITE CORE, BLACK LAMACOID NAMEPLATE SCREWED ONTO PANE TRIM WITH DESIGNATION LISTED (PANELBOARD NAME, VOLTAGE, RATING OR MAINS IN AMPS).

M. MATERIALS

1) RACEWAYS:

a. RIGID STEEL CONDUIT: FULL-WEIGHT PIPE, GALVANIZED, THREADED.

b. ELECTRO-METALLIC TUBING (EMT): THIN WALL PIPE, GALVANIZED, THREAD LESS.

c. FLEXIBLE STEEL CONDUIT: CONTINUOUS SINGLE STRIP, GALVANIZED.

d. WIRE-WAYS: WIRE SHALL BE AS NOTED, MINIMUM NO. 16 GAUGE STEEL WITH GROUND CONTINUITY. FINISH SHALL BE BAKED ENAMEL. COVERS SHALL BE SCREW-ON.

e. SURFACE METAL RACEWAY: SIZE AS NOTED, BASE 0.04 IN., COVER 0.25 IN. MATERIAL SHALL BE STEEL. FINISH SHALL BE BAKED ENAMEL. COVERS SHALL BE SCREW-ON.

2) FITTINGS AND ACCESSORIES:

a. RIGID STEEL: NONSPLIT, THREADED, STEEL OR MALLEABLE IRON. ZINC DIE CAST NOT PERMITTED.

b. ELECTRO-METALLIC TUBING: COMPRESSION TYPE, GALVANIZED RIGID STEEL ELBOWS, 2 IN. OR LARGER.

c. FLEXIBLE METALLIC CONDUIT: ANGLE WEDGE TYPE WITH INSULATED THROAT.

d. BUSHINGS: METALLIC INSULATED TYPE.

CITY CAVE

ISSUE		
NO.	DATE	DESCRIPTION

DWG DATE: _____
 REVIEWED BY: _____
 PROJECT NO.: _____
 DWG TITLE: _____

ELECTRICAL SPECIFICATIONS (1 OF 2)

SHEET NO.
E-0.2

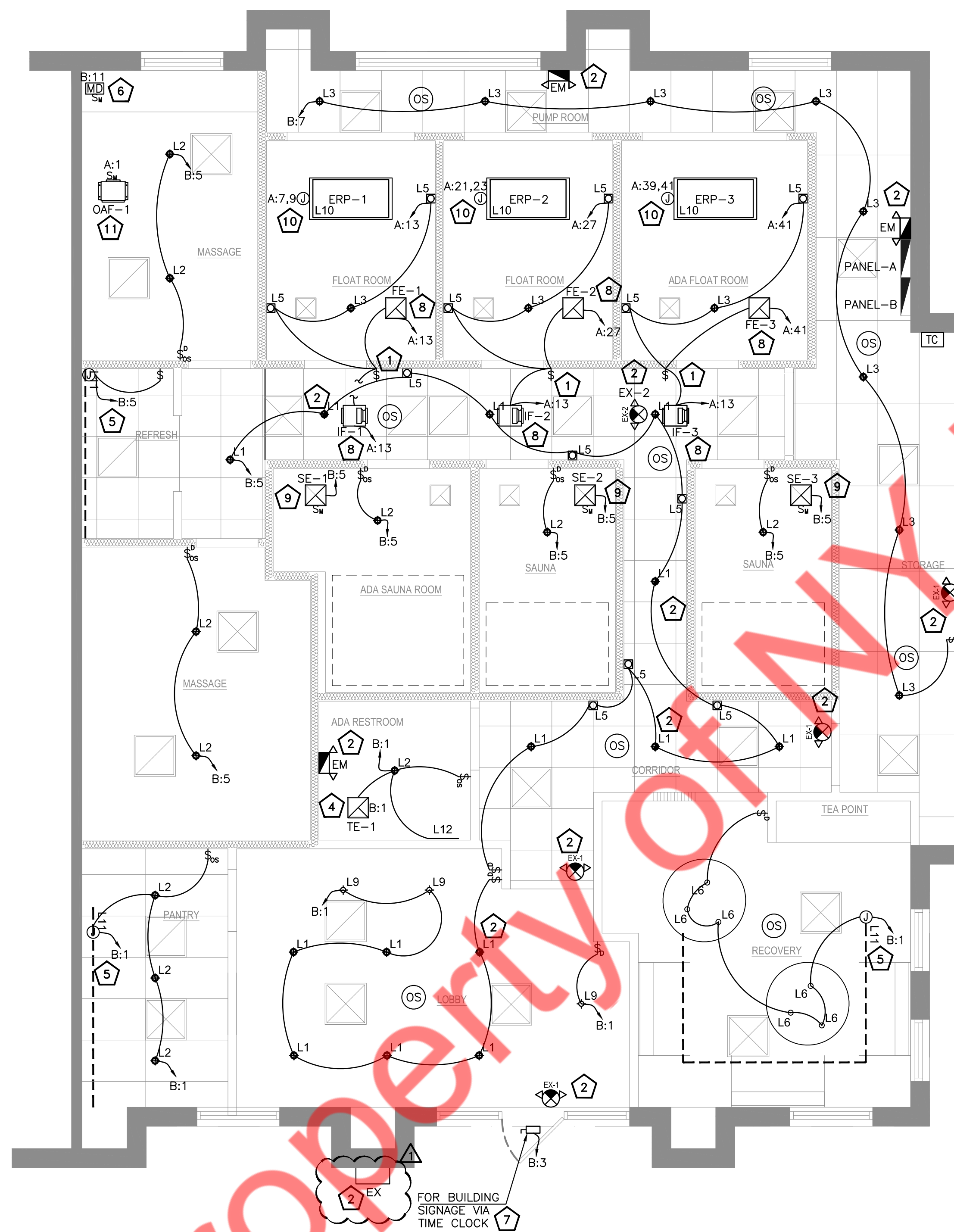

LUMINAIRE SCHEDULE						
TYPE	LUMENS	WATT	VOLT	DESCRIPTION	CATALOG NUMBER	MANUFACTURER
L1	LED	14	120	LED DOWNLIGHT	LED-CMD-4-3M19-5CCT-UNV/CMD-TIM-4-MLK-SM/C4-NC-RI-J-JBX	ENVISION
L1A	LED	14	120	LED DOWNLIGHT W/EM BATTERY BACKUP	LED-CMD-4-3M19-5CCT-UNV/CMD-TIM-4-MLK-SM/C4-NC-RI-J-JBX-EMB	ENVISION
L2	LED	12	120	LED DOWNLIGHT	LED-ECODL-4-10.5W-RGB+W-3000K	ENVISION
L3	LED	19	120	LED DOWNLIGHT	LED-DLJBX-4RC-15W-5CCT-WH-R/DLJBX-4RC-TIMER-BLK-R	ENVISION
L4	LED	8.6	120	LED SPOTLIGHT	WAM1DFG2-A	HADCO
L5	LED	8	120	JP/DOWN PYRAMID WATERPROOF WALL MOUNTED LED LIGHT FIXTURE	--	LETIFLY
L6	LED	12	120	LED DECORATIVE PENDENT	RAW BRASS MULTI-LIGHT CHANDELIER	BARN LIGHT ELEC COMPANY
L7	LED	30	120	LINER LED	4454302-112: SMALL TWO LIGHT WALL/BATH	VISUAL COMFORT & CO
L9	LED	14	120	LED WALLWASH DOWNLIGHT	LED-CMD-4-3M19-5CCT-UNV/CMD-WASH-4-BLK-SM/C4-NC-RI-J-JBX	ENVISION
L11	LED	4W/FT	120	UNDERBENCH LED LIGHT	RB-90-SWS265-3,040	ACOLYTE
L12	LED	24	120	LED VANITY LIGHT	EIN-VL22BK-2000E	EURI LIGHTING
EX	LED	3	120	EX BATTERY PACK WITH CODE REQUIRED 90 MIN BATTERY BACKUP FOR EXTERIOR USE	TBD	TBD
EM	LED	3	120	EM BATTERY PACK WITH CODE REQUIRED 90 MIN BATTERY BACKUP	TBD	TBD
EX-1	LED	2	120	EXIT SIGN WITH CODE REQUIRED 90 MIN BATTERY BACKUP	TBD	TBD
EX-2	LED	2	120	DIRECTIONAL EXIT SIGN WITH CODE REQUIRED 90 MIN BATTERY BACKUP	TBD	TBD

ELECTRICAL LIGHTING PLAN GENERAL NOTE :

- COORDINATE EXACT LOCATION AND MOUNTING HEIGHTS WITH ARCHITECTURAL PLANS. REFER TO ARCHITECTURAL REFLECTED CEILING PLANS, DETAILS, AND LIGHTING NOTES FOR FURTHER INFORMATION OF DEVICE PLACEMENT AND OTHER RELEVANT INFORMATION.
- PROVIDE AN UNSWITCHED "HOT", FROM BUILDING EMERGENCY DISTRIBUTION, TO ALL IDENTIFIED EGRESS FIXTURES SHOWN.
- ALL CONTROL CABLING PROVIDED AS A PART OF ANY LIGHTING CONTROL SYSTEM SHALL BE PLENUM RATED.
- CIRCUIT HOMERUN DESIGNATIONS ARE NOTED FOR DESIGN INTENT ONLY BASED ON FIELD OBSERVATIONS OF EXISTING PANEL SCHEDULES, WHERE AVAILABLE. CONTRACTOR TO CONFIRM ALL SPARE CIRCUIT BREAKERS AND THOSE MADE AVAILABLE DUE TO DEMOLITION.
- E.C SHALL PROVIDE REQUIRED POWER PACKS AND RELAYS SUITABLE FOR THE ABOVE LIGHT FIXTURES IN COORDINATION WITH THE LIGHTING VENDOR. BASE BID ACCORDINGLY.
- E.C SHALL COORDINATE WITH LIGHT FIXTURE VENDOR FOR EXACT COMPATIBILITY OF THE DIMMER REQUIRED FOR RESPECTIVE LIGHT FIXTURE PRIOR BIDDING. BASE BID ACCORDINGLY.

ELECTRICAL LIGHTING PLAN KEY NOTE :

- LITHONIA nPODMA 4S SWITCH FOR THE FLOAT ROOM OPERATION. E.C SHALL CONFIGURE THE SWITCH AS FOLLOWS:
 -SPACE 1 - FLOAT SWITCH INDICATOR
 -SPACE 2 - OVERHEAD LIGHT SWITCH
 -SPACE 3 - PUMP SWITCH
 -SPACE 4 - SPARE
- CONNECT ALL EMERGENCY EGRESS LIGHTING FIXTURES TO THE NEAREST LIGHTING BRANCH CIRCUIT AHEAD OF ALL SWITCHING AND CONTROLS PER STATE AND LOCAL CODES.
- NOT USED.
- INTERCONNECT TOILET EXHAUST FANS (TF-1) WITH LIGHTS IN THE SAME ROOM. E.C SHALL COORDINATE WITH MECHANICAL DRAWINGS.
- UNDER BENCH LED LIGHTS (L11). E.C SHALL COORDINATE EXACT WIRE ROUTING AND DRIVER REQUIREMENT WITH THE OWNER/VENDOR/MANUFACTURER BEFORE COMMENCING ANY WORK. BASE BID ACCORDINGLY.
- E.C SHALL COORDINATE FOR EXACT LOCATION AND POWER REQUIREMENT OF MECHANICAL EQUIPMENT WITH MECHANICAL DRAWINGS.
- E.C TO COORDINATE THE BUILDING SIGNAGE CONNECTION REQUIREMENTS WITH SIGN VENDOR. BASE BID ACCORDINGLY.
- INTERCONNECT FLOAT ROOM EXHAUST AND INTAKE FAN'S (FE & IF-1,2,3) WITH THE SWITCH BANK IN THE HALLWAY. E.C SHALL COORDINATE WITH THE OWNER/MECHANICAL CONTRACTOR/ VENDOR FOR EXACT CONTROLS AND REQUIREMENT BEFORE COMMENCING ANY WORK. BASE BID ACCORDINGLY.
- INTERCONNECT SAUNA EXHAUST FANS (SF-1,2,3) WITH THERMOSTAT. E.C SHALL COORDINATE WITH MECHANICAL DRAWINGS.
- RADIANT PANEL SHALL BE LOCATED AT MAX. 7'-6" ABOVE WATER SURFACE AND PROTECTED WITH GFCI BREAKER PER 680.43(B)(1). E.C SHALL COORDINATE WITH THE OWNER/VENDOR/MECHANICAL DRAWING FOR THE EXACT POWER REQUIREMENT & CONTROL BEFORE COMMENCING ANY WORK. REPORT ENGINEER FOR ANY DISCREPANCY. BASE BID ACCORDINGLY.
- INTERCONNECT OUTDOOR AIR FANS (OAF-1) WITH AHU-2. E.C SHALL COORDINATE WITH MECHANICAL DRAWINGS.
- EXTERIOR EXIT/ EMERGENCY EGRESS LIGHTS TO REMAIN AS IT AND SHALL BE CONNECTED TO EXISTING ELECTRICAL PANEL. AND ENSURE THAT IT IS CONNECTED TO THE NEAREST LIGHTING BRANCH CIRCUIT AHEAD OF ALL SWITCHING AND CONTROLS PER STATE AND LOCAL CODES.

CITY CAVE

ISSUE		
No.	DATE	DESCRIPTION
1	03-28-2025	REVISION 1

DWG DATE:
 REVIEWED BY:
 PROJECT No.:

DWG TITLE:
LIGHTING PLAN

SHEET No.
E-1.2

PANEL: A (NEW)														MOUNTING: RECESSED	
208Y/120 VOLTS, 3 PHASE, 4 WIRE														PANEL LOCATION: STORAGE	
MAIN CB: 400A MLO: NA BUS: 400A MIN:														FED FROM: NEW METER/DISCONNECT SWITCH	
CKT NO.	TRIP AMPS	DESCRIPTION OF LOAD	LOAD TYPE	LOAD (KVA)	MINIMUM BRANCH CIRCUIT	PER PHASE (KVA)			MINIMUM BRANCH CIRCUIT	LOAD (KVA)	LOAD TYPE	DESCRIPTION OF LOAD	TRIP AMPS	CKT NO.	
						A	B	C							
1	20	OAF-1	M	0.24	2#12, #12G, 3/4"	2.93			2#10, #10G, 3/4"	2.69	O	SAUNA	30/2P*	2	
3	20/2P*	HEAT FLOOR THERMOSTAT	O	1.66	2#12, #12G, 3/4"		4.35		2#10, #10G, 3/4"	2.69	O	SAUNA	30/2P*	4	
5			O	1.66	2#12, #12G, 3/4"			4.35	2#10, #10G, 3/4"	2.69	O	SAUNA	30/2P*	6	
7	30/2P*	RADIANT PANEL (ERP-1)	O	2.50	2#10, #10G, 3/4"	5.18			2#10, #10G, 3/4"	2.69	O	SAUNA	30/2P*	8	
9			O	2.50	2#10, #10G, 3/4"		5.18		2#10, #10G, 3/4"	2.69	O	SAUNA	30/2P*	10	
11	20	QUAD RECEPPTACLE(MUSIC CONTROL AND SERVICE)	R	1.15	2#12, #12G, 3/4"			3.84	2#10, #10G, 3/4"	2.69	O	SAUNA	30/2P*	12	
13	20	SCONCE LIGHTS, POOL LIGHTS, AND EXHAUST & INTAKE FANS FE -1 & IF-1	R	1.15	2#12, #12G, 3/4"	3.65			2#10, #10G, 3/4"	2.50	H	ACCU-1	40/2P	14	
15	20	SPARE					2.50		2#10, #10G, 3/4"	2.50	H		16		
17	20/2P*	HEAT FLOOR THERMOSTAT	O	1.66	2#12, #12G, 3/4"			4.16	2#10, #10G, 3/4"	2.50	H	ACCU-2	40/2P	18	
19			O	1.66	2#12, #12G, 3/4"	4.16			2#10, #10G, 3/4"	2.50	H		20		
21	30/2P*	RADIANT PANEL (ERP-2)	O	2.50	2#10, #10G, 3/4"		3.02		2#12, #12G, 3/4"	0.52	H	AHU-1	15/2P	22	
23			O	2.50	2#10, #10G, 3/4"			3.02	2#12, #12G, 3/4"	0.52	H		24		
25	20	QUAD RECEPPTACLE(MUSIC CONTROL AND SERVICE)	R	1.15	2#12, #12G, 3/4"	1.67			2#12, #12G, 3/4"	0.52	H	AHU-2	15/2P	26	
27	20	SCONCE LIGHTS, POOL LIGHTS, AND EXHAUST & INTAKE FANS FE -2 & IF-2	R	1.15	2#12, #12G, 3/4"		1.67		2#12, #12G, 3/4"	0.52	H		28		
29	20	SPARE						4.10	2#12, #12G, 3/4"	4.10	O		30		
31	20/2P*	HEAT FLOOR THERMOSTAT	O	2.08	2#12, #12G, 3/4"	6.18			3#8, #10G, 3/4"	4.10	O	WH	50/3P	32	
33			O	2.08	2#12, #12G, 3/4"		6.18		3#8, #10G, 3/4"	4.10	O		34		
35	30/2P*	RADIANT PANEL (ERP-3)	O	2.50	2#10, #10G, 3/4"			3.00	2#12, #12G, 3/4"	0.50	O	RECEPTION DESK SIGNAGE	20	36	
37			O	2.50	2#10, #10G, 3/4"	11.47			2#12, #12G, 3/4"	8.98	O		38		
39	20	QUAD RECEPPTACLE(MUSIC CONTROL AND SERVICE)	R	1.15	2#12, #12G, 3/4"		10.13		4#3, #8G, 1 1/4"	8.98	O	PANEL - B	100/3P	40	
41	20	SCONCE LIGHTS, POOL LIGHTS, AND EXHAUST & INTAKE FANS FE -2 & IF-2	R	1.15	2#12, #12G, 3/4"			10.13	4#3, #8G, 1 1/4"	8.98	O		42		
TOTAL CONNECTED LOAD (KVA)						35.24	33.02	32.58							

PANEL: B (NEW)														MOUNTING: RECESSED	
208Y/120 VOLTS, 3 PHASE, 4 WIRE														PANEL LOCATION: STORAGE	
MAIN CB: NA MLO: 100A BUS: 125A MIN:														FED FROM: PANEL - A	
CKT NO.	TRIP AMPS	DESCRIPTION OF LOAD	LOAD TYPE	LOAD (KVA)	MINIMUM BRANCH CIRCUIT	PER PHASE (KVA)			MINIMUM BRANCH CIRCUIT	LOAD (KVA)	LOAD TYPE	DESCRIPTION OF LOAD	TRIP AMPS	CKT NO.	
						A	B	C							
1	20	LIGHTING - PANTRY, LOBBY ADA RESTROOM, RECOVERY, TE-1	L	0.73	2#12, #12G, 3/4"	1.81			2#12, #12G, 3/4"	1.08	R	CORRIDOR & STORAGE RECEPTACLE	20	2	
3	20	BUILDING SIGNAGE	L	1.00	2#12, #12G, 3/4"		1.36		2#12, #12G, 3/4"	0.36	R	RESTROOM RECEPTACLE	20	4	
5	20	LIGHTING - SAUNA, REFRESH, MASSAGE, CORRIDOR AND EXHAUST FAN SE-1, 2 & 3	L	1.20	2#12, #12G, 3/4"			2.70	2#12, #12G, 3/4"	1.50	R	MASSAGE TABLE RECEPTACLE	20	6	
7	20	LIGHTING - FLOAT ROOM, PUMP ROOM, STORAGE	L	0.53	2#12, #12G, 3/4"	2.03			2#12, #12G, 3/4"	1.50	O	TOWEL WARMER	20	8	
9	20	SHOW WINDOW RECEPTACLE	R	1.20	2#12, #12G, 3/4"		2.70		2#12, #12G, 3/4"	1.50	R	MASSAGE TABLE RECEPTACLE	20	10	
11	20	MOTORIZED DAMPERS	M	0.70	2#12, #12G, 3/4"			2.20	2#12, #12G, 3/4"	1.50	R	MASSAGE TABLE RECEPTACLE	20	12	
13	20	RECOVERY RECEPTACLE	R	0.72	2#12, #12G, 3/4"	2.22			2#12, #12G, 3/4"	1.50	O	TOWEL WARMER	20	14	
15	20	REFRESH RECEPTACLE	R	0.36	2#12, #12G, 3/4"		0.79		2#12, #12G, 3/4"	0.43	E	REFRIGERATOR	20	16	
17	20	RCP-1	O	0.08	2#12, #12G, 3/4"		1.18		2#12, #12G, 3/4"	1.10	E	DISHWASHER	20	18	
19	20	RECEPTACLE-FLOAT ROOM CONTROL DISPLAY POWER	R	0.54	2#12, #12G, 3/4"	1.84			2#12, #12G, 3/4"	1.30	E	MICROWAVE	20	20	
21	20	OIL WARMER	R	0.50	2#12, #12G, 3/4"		1.22		2#12, #12G, 3/4"	0.72	O	SAUNA ROOM RECEPTACLES	20	22	
23	20	OIL WARMER	R	0.50	2#12, #12G, 3/4"			1.40	2#12, #12G, 3/4"	0.90	O	SAUNA AND MASSAGE ROOM CONTROL DISPLAY RECEPTACLE	20	24	
25	20	MASSAGE ROOM SONOS SPEAKERS	E	0.50	2#12, #12G, 3/4"		1.40		2#12, #12G, 3/4"	0.90	R	LOBBY AND PANTRY RECEPTACLE	20	26	
27	20	RECOVERY ROOM & LOBBY SONOS SPEAKER	E	0.50	2#12, #12G, 3/4"	0.86			2#12, #12G, 3/4"	0.36	R	MASSAGE ROOM GENERAL RECEPTACLE	20	28	
29	20	WATER COOLER	E	0.73	2#12, #12G, 3/4"		0.91		2#12, #12G, 3/4"	0.18	E	LOBBY MONITOR	20	30	
31	20	TEW BREWER	E	0.25	2#12, #12G, 3/4"		0.61		2#12, #12G, 3/4"	0.36	R	LOBBY COUNTER FLOOR RECEPTACLES	20	32	
33	20	RECEPTACLE-EXTERIOR	R	0.36	2#12, #12G, 3/4"	0.79			2#12, #12G, 3/4"	0.43	E	LOBBY REFRIGERATOR	20	34	
35	20	SPARE					0.72		2#12, #12G, 3/4"	0.72	M	PUMP RECEPTACLE	20	36	
37	20	PUMP RECEPTACLE	M	0.72	2#12, #12G, 3/4"		0.72		2#12, #12G, 3/4"	0.72	M	SHUNT TRIP	20	38	
39		SHUNT TRIP				0.72			2#12, #12G, 3/4"	0.72	M	PUMP RECEPTACLE	20	40	
41	20	PANTRY GFI RECEPTACLE	R	0.54	2#12, #12G, 3/4"		0.54		2#12, #12G, 3/4"	0.72	M	SHUNT TRIP	20	42	
TOTAL CONNECTED LOAD (KVA)						10.27	9.64	8.81							

M-INDICATES GFI CIRCUIT BREAKER

A3 ELECTRICAL PANEL SCHEDULES

SCALE: N.T.S.

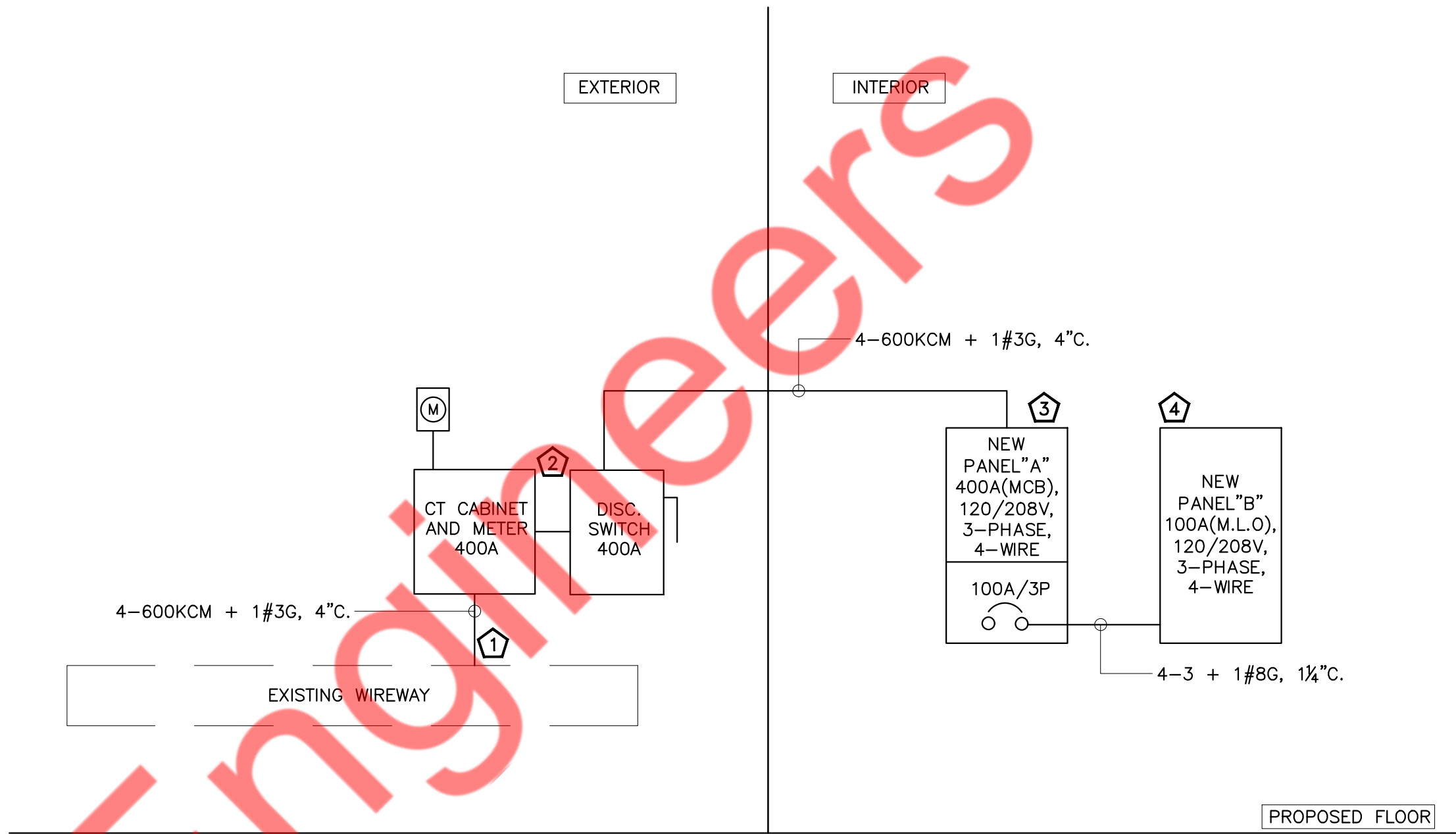

- RISER DIAGRAM KEYED WORK NOTES**
- NEW 400A, 120/208V, 3-PHASE, 4-WIRE ELECTRICAL INCOMING SERVICE FEEDER FROM THE EXISTING WIRE WAY FOR THE PROJECT SPACE. E.C. SHALL COORDINATE WITH OWNER/LANDLORD FOR EXACT DETAILS ABOUT THE PROVISION OF THE SERVICE. INFORM ENGINEER ON RECORD FOR ANY DISCREPANCIES. BASE BID ACCORDINGLY.
 - NEW 400A, 120/208V, 3-PHASE, 4-WIRE ELECTRICAL METER, CT CABINET & THE DISCONNECT SWITCH FOR THE PROJECT SPACE. E.C. SHALL COORDINATE WITH OWNER/LANDLORD FOR EXACT RATING, LOCATION AND SCOPE OF WORK/LIABILITIES. INFORM ENGINEER ON RECORD FOR ANY DISCREPANCIES. BASE BID ACCORDINGLY.
 - NEW 400A (MCB), 120/208V, 3-PHASE, 4-WIRE ELECTRICAL PANEL "A" FOR THE PROJECT SPACE. E.C. SHALL COORDINATE THE EXACT LOCATION OF ELECTRICAL PANEL "A" IN FIELD WITH ARCHITECT/OWNER.
 - NEW 100A (M.L.O.), 120/208V, 3-PHASE, 4-WIRE ELECTRICAL PANEL "B" FOR THE PROJECT SPACE. E.C. SHALL COORDINATE THE EXACT LOCATION OF ELECTRICAL PANEL "B" IN FIELD WITH ARCHITECT/OWNER.

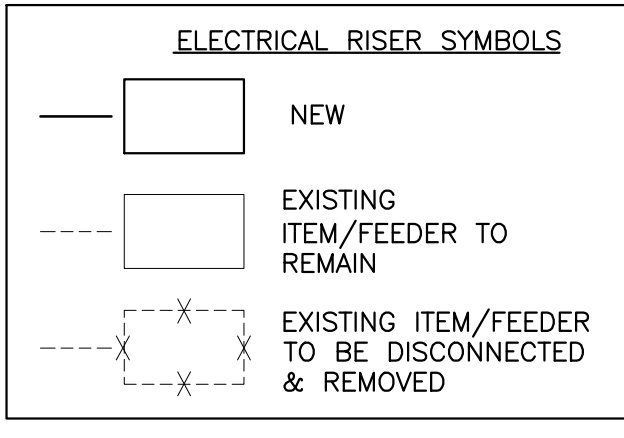

- RISER DIAGRAM GENERAL NOTES**
- ABOVE RISER DIAGRAM IS FOR REFERENCE PURPOSES ONLY. E.C. SHALL VERIFY EXACT POWER DISTRIBUTION IN FIELD AND INFORM ENGINEER ON RECORD FOR ANY DISCREPANCY.
 - ELECTRICAL CONTRACTOR TO COORDINATE FAULT CURRENT (Isc) RATING WITH UTILITY COMPANY AND AHJ PRIOR TO BID.
 - E.C. SHALL VERIFY INCOMING SERVICE AMPERAGE, WIRE SIZING AND DISTRIBUTION.

K3 ELECTRICAL RISER DIAGRAM

SCALE: N.T.S.

CITY CAVE

ISSUE		
No.	DATE	DESCRIPTION
I	03-28-2025	REVISION I

DWG DATE:
REVIEWED BY:
PROJECT No.:
DWG TITLE:

ELECTRICAL RISER DIAGRAM & PANEL SCHEDULES

SHEET No.
E-2.1

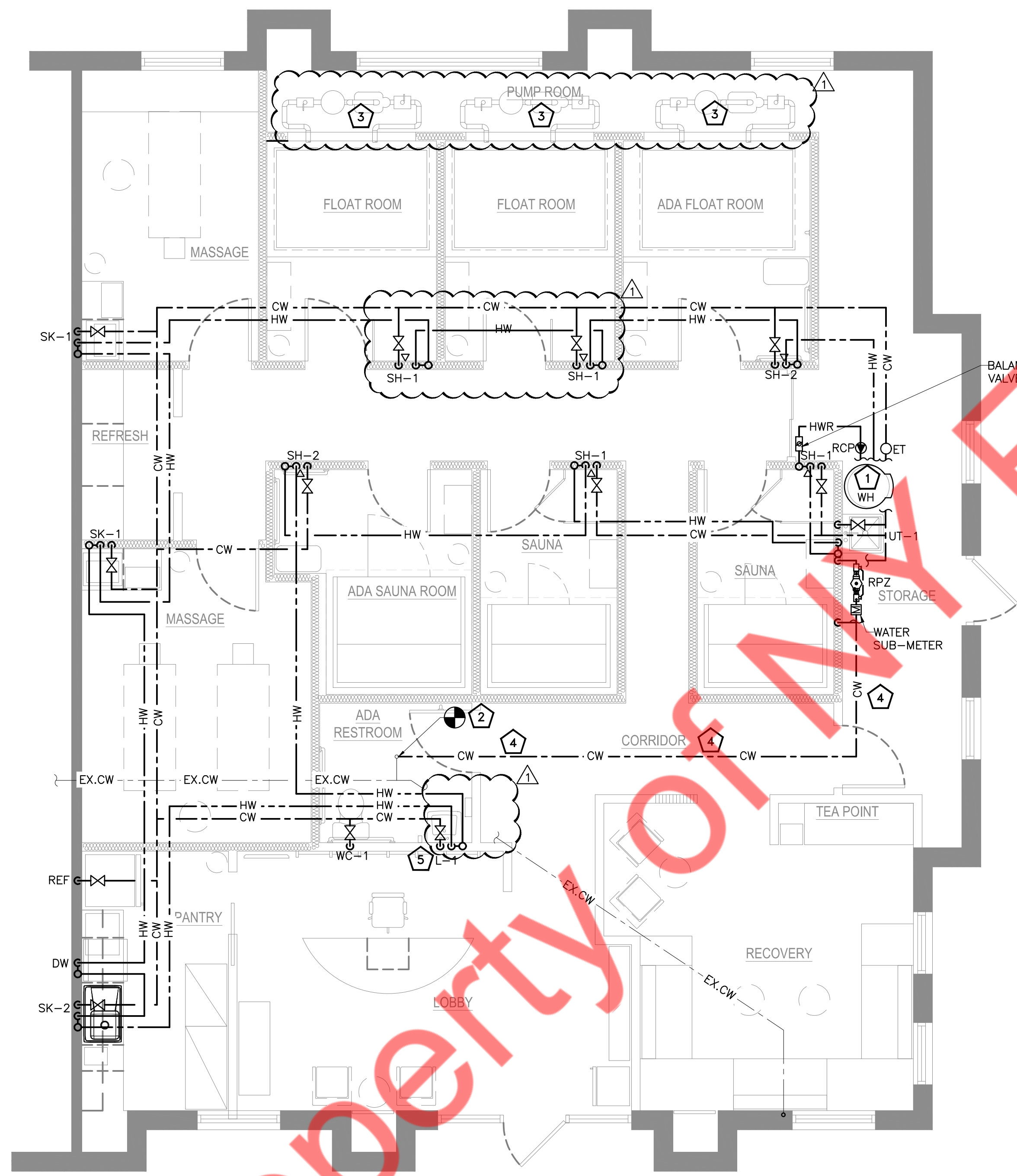

- PLUMBING WATER PLAN KEYED WORK NOTES:**
- 1 PROVIDE NEW ELECTRIC FLOOR MOUNTED WATER HEATER(WH) WITH EXPANSION TANK(ET) AND RE-CIRCULATION PUMP(RCP). PROVIDE THERMOSTATIC MIXING VALVE COMPLIANT WITH ASSE 1017 AT HOT WATER OUTLET. LIMIT TEMPERATURE TO 120 DEG F. REFER SHEET FOR P-6.0 SCHEDULE & SHEET P-5.0 FOR INSTALLATION DETAILS.
 - 2 CONNECT NEW 1-1/4" CW LINE TO EXISTING CW TIE-IN. CONTRACTOR TO FIELD VERIFY EXACT SIZE, LOCATION AND WATER PRESSURE AT WATER TIE-IN. IF AVAILABLE WATER PRESSURE AT CW TIE-IN IS LESS THAN 60PSI INFORM CONTRACTOR / OWNER.
 - 3 COORDINATE PLUMBING & PUMP REQUIREMENTS FOR FLOOR POOL WITH POOL MANUFACTURER. PROVIDE WATER CONNECTION IF REQUIRED BY MANUFACTURER. SEE ARCHITECTURAL PLANS FOR DETAILS OF ACCESS PANEL OPENINGS IN WALL.
 - 4 DO NOT DISTRIBUTE CW LINE BEFORE BACKFLOW PREVENTER(RPZ).
 - 5 PROVIDE THERMOSTATIC MIXING VALVE TO LAVATORY(L-1). MIXING VALVE TO COMPLY ASSE 1070. LIMIT TEMP TO 105 DEG F.
- PLUMBING GENERAL KEYED WORK NOTES:**
1. REFER SHEET P4.0 FOR CW/HW/HWR PIPE SIZES.

Property Only Engineering

CITY CAVE

ISSUE		
No.	DATE	DESCRIPTION
1	03-26-2025	REVISION 1

DWG DATE:
 REVIEWED BY:
 PROJECT No.:
 DWG TITLE:

WATER FLOOR PLAN

SHEET No.
P-3.0

C1 WATER FLOOR PLAN

SCALE: 1/4" = 1'-0"

PLUMBING FIXTURE SCHEDULE							
FIXTURE	MANUFACTURER / MODEL	PIPE SIZE				REMARKS	
		CW	HW	SAN	VENT		
WC-1	WATER CLOSET (ADA)	ZURN #Z5560	3/4"	---	4"	2"	FLOOR MOUNTED TOILET, 1.6 GPF. ELONGATED ADA HEIGHT, VITREOUS CHINA. SINGLE FLUSH 3" FLUSH TANK, WITH 12" STANDARD ROUGH-IN.
L-1	LAVATORY (ADA)	MANSFIELD #2018HBNS	1/2"	1/2"	2"	1 1/2"	PROVIDE ASSE 1070 APPROVED THERMOSTATIC MIXING VALVE. LIMIT TEMP TO 105 DEG F.
SK-1	DROP-IN SINK	BRENTWOOD #254-4	1/2"	1/2"	2"	1 1/2"	BRENTWOOD® 22-7/16" X 18-15/16" , VITREOUS CHINA WITH FRONT OVERFLOW. SINGLE HOLE, 4" FAUCET CENTERS. ADA COMPLIANT.
SK-2	KITCHEN SINK	ELKAY #GE12522	1/2"	1/2"	3"	2"	DAYTON® 25" X 22" SINGLE BOWL DROP-IN SINK, 22-GAUGE STAINLESS STEEL DRAIN LOCATION REAR CENTER, ADA-COMPLIANT.
FD-1	FLOOR DRAIN	ZURN #Z4155	---	---	3"	2"	DURA-COATED CAST IRON BODY WITH BOTTOM OUTLET, COMBINATION INVERTIBLE MEMBRANE CLAMP AND ADJUSTABLE COLLAR WITH SEEPAGE SLOTS AND TYPE S' POLISHED NICKEL BRONZE, SQUARE HEEL-PROOF, LIGHT-DUTY STRAINER
HD	HUB DRAIN	ZURN #Z1870	---	---	3"	2"	ZURN Z1870 TYPE 304 STAINLESS STEEL, HUB DRAIN
FS	FLOOR SINK	JOSAM NO.49320	---	---	3"	2"	FLOOR SINK - JOSAM NO.49320 WITH HALF GRATE, NICKALOY TOP AND SEDIMENT BUCKET. (SIZE - 12"x12")
TD-1	TRENCH DRAIN	INFINITY DRAIN S-FCSTAF 6542	---	---	3"	2"	MAXIMUM DIMENSIONS: 42"(L) X 4"(W) X 4"(H) COORDINATE INSTALLATION WITH FLOORING CONTRACTOR.
TD-2	TRENCH DRAIN	INFINITY DRAIN S-FCSTAF 6548	---	---	3"	2"	MAXIMUM DIMENSIONS: 48"(L) X 4"(W) X 4"(H) COORDINATE INSTALLATION WITH FLOORING CONTRACTOR.
REF	REFRIGERATOR	ARCHITECT/ OWNER TO PROVIDE	1/4"	---	---	---	---
DW	DISHWASHER	ARCHITECT/ OWNER TO PROVIDE	---	1/2"	---	---	DRAIN TO KITCHEN SINK(SK-2) P-TRAP.
UT-1	UTILITY SINK	AMERICAN STANDARD 7692.008.020	3/4"	3/4"	3"	2"	22"x18" CAST IRON, WALL-MOUNTED SINK. GLOSSY PORCELAIN FINISH WITH STAINLESS STEEL RIM GUARD. PAIR WITH AMERICAN STANDARD 8350.235.004 FAUCET.
SH-1	SHOWER	DELTA # 342701-BL	3/4"	3/4"	3"	2"	MODERN 1-SPRAY RAINCAN WALL MOUNT FIXED AND HANDHELD SHOWER HEAD 1.75 GPM IN MATTE BLACK
SH-2	SHOWER (ADA)	DELTA # 342701-BL	3/4"	3/4"	3"	2"	MODERN 1-SPRAY RAINCAN WALL MOUNT FIXED AND HANDHELD SHOWER HEAD 1.75 GPM IN MATTE BLACK

NOTE: CONTRACTOR TO COORDINATE WITH ARCHITECTURAL DRAWINGS FOR ALL PLUMBING FIXTURES SPECIFICATIONS AND MOUNTING HEIGHT INSTALLATION.

ELECTRIC WATER HEATER SCHEDULE						
TAG	QUANTITY	MANUFACTURER AND MODEL NO.	STORAGE	RECOVERY @80 DEG F	ELECTRICAL SPECIFICATIONS	REMARKS
WH	1	AO SMITH DVE-80	80 GALLONS	63 GPH	12.3 KW, 208 V, 3 PHASE	-FLOOR MOUNTED -DIMENSIONS: 25-1/2"(D) X 60-1/4"(H) -LOCATION: STORAGE ROOM -PROVIDE WITH MIXING VALVE COMPLIANT WITH ASSE 1017. LIMIT TEMPERATURE TO 120 DEG F.

EXPANSION TANK SCHEDULE			
TAG	GALLONS	MAKE	REMARKS
ET	4.4	THERM-X-TROL ST-12	DIMENSIONS-15"(H) x 11"(DIA.) SHIPPING WEIGHT- 9 LBS

RECIRCULATION PUMP SCHEDULE				
MARK	GPM	TOTAL HEAD FT	MOTOR HP	MANUFACTURER & REMARKS
RCP	2	10	0.115	GRUNDFOS UPS 15-18 BUC5 W/AQUASTAT + TIMER

HOT WATER AND COLD WATER PIPE SIZING								
Hot & Cold Water Sizing		Table E103.3(2) - Load Values (2021 International Plumbing Code)						
Fixture	Occupancy	Qty	Load Values, in Water Supply Fixture Units (wsfu)			Total Water Supply Fixture Units for Building		
			Cold	Hot	Total	Cold	Hot	Total
Lavatory	Public	1	1.5	1.5	2	1.5	1.5	2
Utility Sink	Offices, etc.	1	2.25	2.25	3	2.25	2.25	3
Shower Head	Public	6	3	3	4	18	18	24
Dishwasher	Public	1	1.4	1.4	1.4	0	1.4	1.4
Drop in sink	Public	2	0.5	0.5	0.5	0.5	0.5	0.5
Kitchen Sink	Public	1	3	3	4	3	3	4
Water Closet	Public	1	5	5	5	5	5	5
Total FU.						30.25	26.65	39.9
Min. Pipe Size						1.25"	1.25"	1.25"

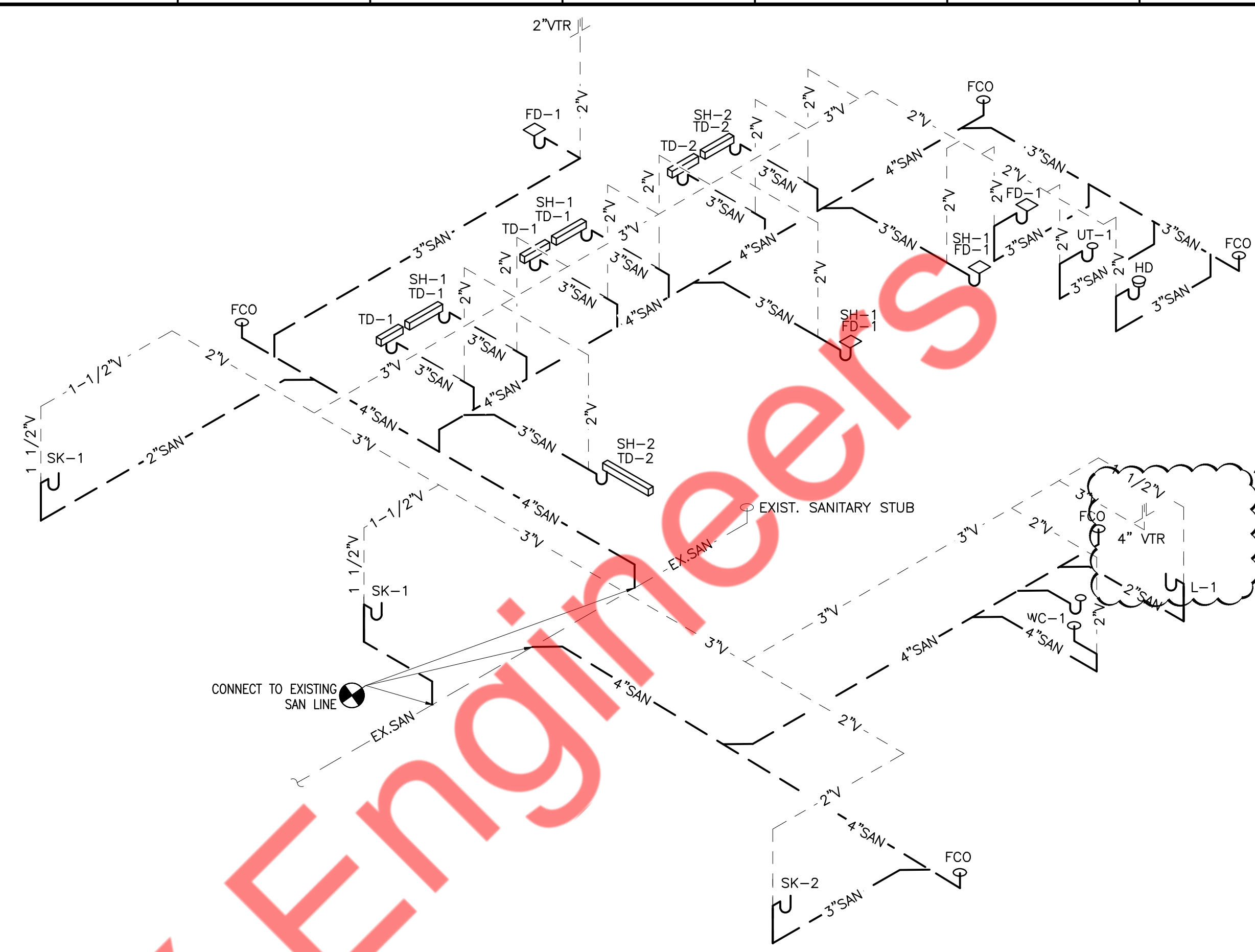

J7 SANITARY RISER DIAGRAM

SCALE: N.T.S

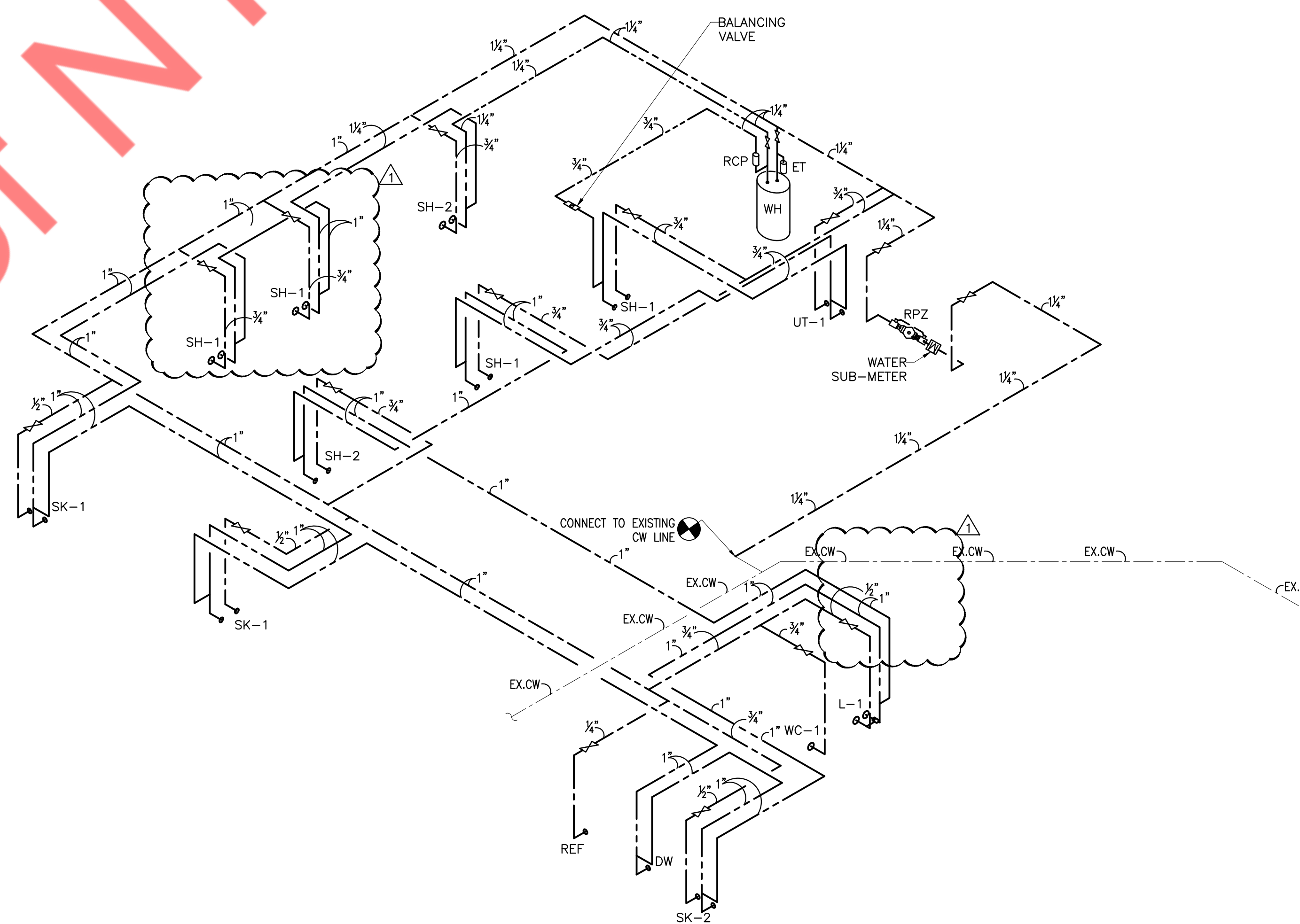

J1 WATER RISER DIAGRAM

SCALE: N.T.S

CITY CAVE

ISSUE		
NO.	DATE	DESCRIPTION
1	03-26-2025	REVISION 1

DWG DATE:
REVIEWED BY:
PROJECT NO.:
DWG TITLE:

PLUMBING SCHEDULES & RISER DIAGRAMS

SHEET No.
P-4.0

