

MECHANICAL SYMBOLS LIST

| | | |
|-----------------------------|--|---|
| | | EQUIPMENT SYMBOL |
| | | POINT OF NEW CONNECTION TO EXISTING |
| AIR DEVICES | | |
| | | CEILING DIFFUSER SUPPLY |
| | | CEILING DIFFUSER RETURN |
| | | SIDEWALL/DUCT MOUNTED GRILLE-SUPPLY |
| | | SIDEWALL/DUCT MOUNTED GRILLE-RETURN |
| DUCT ACCESSORIES | | |
| | | BACK DRAFT DAMPER |
| | | VOLUME DAMPER W/ ACCESS DOOR |
| | | MOTORIZED DAMPER W/ ACCESS DOOR |
| CONTROLS AND SENSORS | | |
| | | THERMOSTAT |
| | | DUCT SMOKE DETECTOR |
| DUCTWORK | | |
| | | AIR DUCT W/ 1.5" ACOUSTICAL LINING |
| | | FLEXIBLE DUCT |
| | | FLEXIBLE CONNECTION |
| | | RECTANGULAR DUCT (WIDTH X DEPTH) |
| | | SUPPLY AIR RECTANGULAR DUCT CROSS SECTION |
| | | RETURN AIR RECTANGULAR DUCT CROSS SECTION |
| | | ROUND DUCT (DIAMETER) |
| | | ROUND DUCT CROSS SECTION |

| MECHANICAL ABBREVIATIONS | |
|--------------------------|------------------------------|
| AL | ACOUSTIC LINING |
| CDS | CEILING DIFFUSER SUPPLY |
| CDR | CEILING DIFFUSER RETURN |
| CFM | CUBIC FEET OF AIR PER MINUTE |
| FC | FLEXIBLE CONNECTION |
| EF | EXHAUST FAN |
| TEF | TOILET EXHAUST FAN |
| VD | VOLUME DAMPER |
| MD | MOTORIZED DAMPER |
| OA | OUTSIDE AIR |
| AHU | AIR HANDLING UNIT |
| CDS | CEILING DIFFUSER SUPPLY |
| CDR | CEILING DIFFUSER RETURN |
| WMS | WIRE MESH SCREEN |

| MECHANICAL DRAWING LIST | |
|-------------------------|--|
| M001 | MECHANICAL GENERAL NOTES, SYMBOLS LIST & ABBREVIATIONS |
| M002 | MECHANICAL SPECIFICATIONS |
| M100 | MECHANICAL REFLECTED CEILING PLAN |
| M101 | MECHANICAL ROOF PLAN |
| M500 | MECHANICAL DETAILS |
| M600 | MECHANICAL SCHEDULES |
| M700 | TITLE 24 (1 OF 2) |
| M701 | TITLE 24 (2 OF 2) |

CALIFORNIA BUILDING DEPARTMENT NOTES

ALL WORK SHALL COMPLY WITH APPLICABLE SECTIONS OF THE CALIFORNIA BUILDING CODE 2022, AND ALL AMENDMENTS AND RULES AND REGULATIONS OF THE DEPARTMENT OF BUILDINGS TO DATE.

- ALL HEATING AND COOLING LOADS CALCULATED PER ASHRAE/ACCA 183.
- VENTILATION FOR ALL AREA SHALL COMPLY WITH CALIFORNIA ENERGY CODE 2022, SECTION 120.1-REQUIREMENTS FOR VENTILATION AND INDOOR AIR QUALITY.
- MINIMUM TEMPERATURE TO BE MAINTAINED IN OCCUPIED SPACES DURING HEATING SEASON: 68 DEG. FAHRENHEIT.
- A STATEMENT SHALL BE FILED BY THE OWNER OR TENANT IN POSSESSION THAT THE VENTILATION SYSTEM WILL BE KEPT IN CONTINUOUS OPERATION AT ALL TIMES DURING THE NORMAL OCCUPANCY OF THE STRUCTURE.
- SMOKE DETECTION SYSTEMS SHALL BE INSTALLED AND SEQUENCED TO FOLLOW CONTROLS OPERATIONS WITH THE REQUIREMENTS OF SECTION 608 OF CALIFORNIA MECHANICAL CODE 2022 TO CLOSE DAMPERS AND AUTOMATICALLY STOP THE FAN.
- REFER TO ARCHITECTURAL DRAWINGS FOR REQUIRED FIRE-RATED WALL AND SMOKE WALL CONSTRUCTION AND LOCATION.
- THESE PLANS ARE APPROVED ONLY FOR THE WORK INDICATED ON THE APPLICATION SPECIFICATION SHEET. ALL OTHER MATTERS SHOWN ARE NOT TO BE RELIED UPON OR TO BE CONSIDERED AS EITHER BEING APPROVED OR IN ACCORDANCE WITH APPLICABLE CODES.
- TESTS OF MECHANICAL SYSTEMS SHALL BE PERFORMED IN ACCORDANCE WITH THE FOLLOWING SECTIONS OF THE CALIFORNIA MECHANICAL CODE 2022:
 - VENTILATION SYSTEM BALANCING CALIFORNIA MECHANICAL CODE 2022 - 402
 - SMOKE CONTROL SYSTEMS - CALIFORNIA MECHANICAL CODE 2022 - 605
- THE FOLLOWING WORK ITEMS, COMPONENTS, MATERIALS, CAPACITIES, ETC. SHALL COMPLY WITH THE REFERENCED CODE OR STANDARD:
 - STANDARDS OF HEATING - CALIFORNIA BUILDING CODE 2022 - 1203
 - DUCT CONSTRUCTION AND INSTALLATION - CALIFORNIA MECHANICAL CODE 2022 - 603
 - AIR INTAKES, EXHAUSTS AND RELIEF - CALIFORNIA MECHANICAL CODE 2022 - 502
 - AIR FILTERS - CALIFORNIA MECHANICAL CODE 2022 - 401 (FILTERS SHALL BE A MINIMUM OF MERV 13 AS REQUIRED BY CENC 120.1(C))
 - MANUAL AND AUTOMATIC FIRE AND SMOKE CONTROLS FOR AIR DISTRIBUTION SYSTEMS - CALIFORNIA MECHANICAL CODE 2022 - 605
- PORTIONS OF SUPPLY-AIR AND RETURN-AIR DUCTS CONVEYING HEATED OR COOLED AIR LOCATED IN ONE OR MORE OF THE FOLLOWING SPACES SHALL BE INSULATED TO A MINIMUM INSTALLED LEVEL OF R-8:
 - OUTDOOR;
 - IN A SPACE BETWEEN THE ROOF AND AN INSULATED CEILING; OR
 - IN A SPACE DIRECTLY UNDER A ROOF WITH FIXED VENTS OR OPENING TO THE OUTSIDE OR UNCONDITIONED SPACE ; OR
 - IN AN UNCONDITIONED CRAWLSPACE ; OR
 - IN OTHER UNCONDITIONED SPACES.
- OPERATION AND CONTROL REQUIREMENTS FOR MINIMUM QUANTITIES OF OUTDOOR AIR. TIMES OF OCCUPANCY - THE MINIMUM RATE OF OUTDOOR AIR REQUIRED BY SECTION 120.1(C) SHALL BE SUPPLIED TO EACH SPACE AT ALL TIMES WHEN THE SPACE IS USUALLY OCCUPIED.
- ALL MECHANICAL EQUIPMENT SHALL BE TESTED BY A CALIFORNIA CERTIFIED ACCEPTANCE TEST TECHNICIAN.

CODE COMPLIANCE

- ALL WORK AND MATERIAL SHALL BE PERFORMED AND INSTALLED IN COMPLIANCE WITH THE FOLLOWING CODES AS ADOPTED AND AMENDED BY THE INSPECTING AUTHORITY. NOTHING IN THESE DRAWINGS IS TO BE CONSTRUCTED TO PERMIT WORK NOT CONFORMING TO THESE CODES OR OTHERS APPLICABLE TO THESE PROJECT:
- 2022 CALIFORNIA BUILDING CODE PART 2; VOLUME 1 AND 2
 - 2022 CALIFORNIA MECHANICAL CODE
 - 2022 CALIFORNIA PLUMBING CODE
 - 2022 CALIFORNIA FIRE CODE
 - 2022 CALIFORNIA ENERGY CODE
 - 2022 CALIFORNIA ELECTRICAL CODE
- REMOVABLE ACCESS TILE AND/OR ACCESS DOOR ARE REQUIRED IN HUNG CEILINGS, SHAFTS AND WALLS FOR ALL VOLUME AIR, FIRE DAMPERS, AUTOMATIC DAMPERS AND ALL OTHER MECHANICAL EQUIPMENT AND DEVICES. HVAC CONTRACTOR TO FURNISH ACCESS LOCATION REQUIREMENTS TO GENERAL CONTRACTOR. ACCESS TILE IDENTIFICATION: PROVIDE BUTTONS, TABS, AND MARKERS TO IDENTIFY LOCATION OF CONCEALED VALVES, DAMPERS AND EQUIPMENT.
 - THE CONTRACTOR SHALL KEEP ALL EQUIPMENT AND MATERIALS, AND ALL PARTS OF THE BUILDING, EXTERIOR SPACES AND ADJACENT STREETS, SIDEWALKS AND PAVEMENTS, FREE FROM MATERIAL AND DEBRIS RESULTING FROM THE EXECUTION OF THIS WORK. EXCESS MATERIALS WILL NOT BE PERMITTED TO ACCUMULATE EITHER ON THE INTERIOR OR THE EXTERIOR.
 - UNLESS OTHERWISE SPECIFICALLY SPECIFIED, INCLUDE ALL CUTTING AND PATCHING OF EXISTING FLOORS, WALLS, PARTITIONS AND OTHER MATERIALS IN THE EXISTING BUILDING. THE CONTRACTOR SHALL RESTORE THESE AREAS TO ORIGINAL CONDITION.
 - MATERIALS AND WORKMANSHIP, UNLESS OTHERWISE NOTED, SHALL BE IN ACCORDANCE WITH BUILDING STANDARDS.
 - ALL EQUIPMENT SHALL BE PROVIDED WITH ONE YEAR WARRANTY PARTS AND LABOR AND FIVE YEARS ON COMPRESSORS. WARRANTY PERIOD BEGINS UPON PROJECT ACCEPTANCE
 - ALL MATERIAL AND EQUIPMENT TO BE NEW UNLESS OTHERWISE NOTED AND SHALL BE IN ACCORDANCE WITH BUILDING STANDARDS.
 - THE CONTRACTOR SHALL BE RESPONSIBLE FOR HIS WORK WITH ITS COMPLETION AND FINAL ACCEPTANCE AND SHALL REPLACE ANY OF THE SAME WHICH MAY BE DAMAGED, LOST, OR STOLEN WITHOUT ADDITIONAL COST TO THE OWNER.
 - THE CONTRACTOR SHALL BE RESPONSIBLE FOR THE FAILURE OF ANY DUCTWORK SYSTEM OR EQUIPMENT TO FUNCTION PROPERLY UPON COMPLETION OF HIS WORK UPON SAID SYSTEM OR EQUIPMENT.
 - SUBMIT SHOP DRAWING OF ALL WORK WHICH MUST BE APPROVED BY THE ARCHITECT AND ENGINEER BEFORE WORK COMMENCES.
 - ALL MATERIAL AND EQUIPMENT TO BE NEW UNLESS OTHERWISE NOTED AND SHALL BE IN ACCORDANCE WITH BUILDING STANDARDS.
 - SUBMISSION OF A PROPOSAL SHALL BE CONSTRUED AS EVIDENCE THAT A CAREFUL EXAMINATION OF THE PORTIONS OF THE EXISTING BUILDING, EQUIPMENT, ETC., WHICH AFFECT THIS WORK, AND THE ACCESS TO SUCH SPACES, HAS BEEN MADE AND THAT THE CONTRACTOR IS FAMILIAR WITH EXISTING CONDITIONS AND DIFFICULTIES THAT WILL AFFECT THE EXECUTION OF THE WORK. LATER CLAIMS SHALL NOT BE MADE FOR LABOR, EQUIPMENT OR MATERIALS REQUIRED BECAUSE OF DIFFICULTIES ENCOUNTERED WHICH COULD

GENERAL NOTES

- CONTRACTOR SHALL SURVEY THE AREA OF THIS WORK BEFORE SUBMITTING A BID AND SHALL BE RESPONSIBLE FOR NOTIFYING THE ARCHITECT OF ANY CONDITIONS WHICH WOULD PREVENT THE INSTALLATION OF THE WORK AS SHOWN ON DRAWINGS.
- ALL APPLICABLE CODES, LAWS AND REGULATIONS GOVERNING OR RELATING TO ANY PORTION OF THIS WORK ARE HEREBY INCORPORATED INTO AND MADE A PART OF THESE SPECIFICATIONS, AND THEIR PROVISIONS SHALL BE CARRIED OUT BY THE CONTRACTOR WHO SHALL INFORM THE OWNER, PRIOR TO SUBMITTING A PROPOSAL, OF ANY WORK OR MATERIALS WHICH VIOLATE ANY OF THE ABOVE LAWS AND REGULATIONS. ANY WORK DONE BY THE CONTRACTOR CAUSING SUCH VIOLATION SHALL BE CORRECTED BY THE CONTRACTOR.
- BEFORE PROCEEDING WITH ANY WORK IN OCCUPIED OR USED AREAS, THE CONTRACTOR SHALL APPLY TO OWNER FOR PERMISSION TO ENTER SUCH AREAS. THE CONTRACTOR IS OBLIGED TO PERFORM HIS WORK ONLY AT THE TIMES DESIGNATED BY OWNER. THERE WILL BE NO ADDITIONAL COMPENSATION FOR THE WORK PERFORMED AFTER HOURS OR ON OFF-DAYS WITHOUT PRIOR WRITTEN APPROVAL.
- THE WORK IN THE BUILDING SHALL BE DONE WHEN AND AS DIRECTED, AND IN A MANNER SATISFACTORY TO THE OWNER. THE WORK SHALL BE PERFORMED SO AS TO CAUSE THE LEAST POSSIBLE INCONVENIENCE AND DISTURBANCE TO THE PRESENT OCCUPANTS.
- THE CONTRACTOR'S PROPOSAL FOR ALL WORK SHALL BE PREDICATED ON THE PERFORMANCE OF THE WORK DURING REGULAR WORKING HOURS. WHEN SO DIRECTED, HOWEVER, THE CONTRACTOR SHALL INSTALL WORK IN OVERTIME AND THE ADDITIONAL COST TO BE CHARGED THEREFORE SHALL BE ONLY THE "PREMIUM" PORTION OF THE WAGES PAID.
- CONTRACTOR SHALL ASCERTAIN THE APPROPRIATE METHOD FOR BRINGING THE UNITS INTO AND THROUGH THE BUILDING TO POSITION UNIT IN LOCATION SHOWN ON THE PLANS. WHERE NECESSARY, EQUIPMENT SHALL BE SHIPPED FROM MANUFACTURER IN SECTIONS OF SIZE SUITABLE FOR MOVING THROUGH RESTRICTIVE SPACES. COORDINATE WITH BUILDING OWNER APPROPRIATE TIMES OF DAY SUCH EQUIPMENT MAY BE MOVED THROUGH ALL AREAS.
- DISCONNECT, REMOVE AND/OR RELOCATE EXISTING MATERIAL, EQUIPMENT AND OTHER WORK AS NOTED OR REQUIRED FOR PROPER INSTALLATION OF NEW SYSTEM.
- CONNECT NEW WORK TO EXISTING WORK IN NEAT AND APPROVED MANNER. RESTORE EXISTING WORK DISTURBED WHILE INSTALLING NEW WORK TO ACCEPTABLE CONDITION AS DETERMINED BY ARCHITECT.
- PLAN INSTALLATION OF NEW WORK AND CONNECTIONS TO EXISTING WORK TO INSURE MINIMUM INTERFERENCE WITH REGULAR OPERATION OF EXISTING FACILITIES. ALL SYSTEM SHUTDOWNS AFFECTING OTHER AREAS SHALL BE COORDINATED WITH BUILDING OWNER. INSTALL ISOLATION VALVES AT POINT OF CONNECTION TO THE EXISTING PIPING. PROVIDE TEMPORARY DUCT CAPS AND/OR CONNECTIONS TO MINIMIZE SHUTDOWN TIME.
- SUPPORT ALL DUCTWORK AND PIPING FROM BUILDING STRUCTURE AND/OR FRAMING IN AN APPROVED MANNER. WHERE OVERHEAD CONSTRUCTION DOES NOT PERMIT FASTENING OR SUPPORTS FOR EQUIPMENT, FURNISH ADDITIONAL FRAMING. INSERTS SHALL BE STEEL, SLOTTED TYPE AND FACTORY PAINTED. SINGLE ROD SHALL BE SIMILAR TO GRINNELL FIG. 281. MULTI-ROD SHALL BE SIMILAR TO FEE & MASON SERIES 9000 WITH END CAPS AND CLOSURE STRIPS. MAXIMUM LOADING INCLUDING PIPES, DUCTWORK CONTENTS AND COVERING SHALL NOT EXCEED 75% OF RATED INSERT CAPABILITY. WHEN SUPPORTING FROM BUILDING USE BEAM CLAMPS IN APPROVED MANNER.
- PROVIDE ALL NECESSARY FLASHING AND COUNTER FLASHING TO MAINTAIN THE WATERPROOFING INTEGRITY OF THIS BUILDING AS REQUIRED BY THE INSTALLATION OR REMOVAL OF PIPES, DUCTS, LOUVERS, CONDUIT, AND EQUIPMENT. PROVIDE EQUIPMENT CURBS AND DUNNAGE STEEL AS REQUIRED.
- SEAL OPENINGS AROUND DUCTS AND PIPING THROUGH PARTITIONS, WALLS AND FLOORS (NOT IN SHAFTS) WITH MINERAL WOOL OR OTHER NONCOMBUSTIBLE MATERIAL (FIBERGLASS INSULATION IS NOT ACCEPTABLE).
- WHERE PENETRATIONS THROUGH FIRE RATED WALLS ARE NOT FIRE PROOFED THIS CONTRACTOR SHALL BE RESPONSIBLE TO SEAL SAME TO MAINTAIN THE RATED INTEGRITY.
- INSTALL WORK SO AS TO BE READILY ACCESSIBLE FOR OPERATION, MAINTENANCE AND REPAIR. MINOR DEVIATIONS FROM DRAWINGS MAY BE MADE TO ACCOMPLISH THIS, BUT CHANGES WHICH INVOLVE EXTRA COST SHALL NOT BE MADE WITHOUT APPROVAL. ACCESS DOORS ARE REQUIRED FOR ALL BUILDING SERVICE VALVES THAT RUN THROUGH THE SPACE, AND ACCESS DOOR SHALL HAVE THE EQUAL RATED CAPACITY (1HR, 2HR, ETC.) AS WALL. COORDINATE ALL LOCATIONS OF ACCESS DOORS WITH THE ARCHITECT.
- REMOVABLE ACCESS TILE AND/OR ACCESS DOOR ARE REQUIRED IN HUNG CEILINGS, SHAFTS AND WALLS FOR ALL VOLUME AIR, FIRE DAMPERS, AUTOMATIC DAMPERS AND ALL OTHER MECHANICAL EQUIPMENT AND DEVICES. HVAC CONTRACTOR TO FURNISH ACCESS LOCATION REQUIREMENTS TO GENERAL CONTRACTOR. ACCESS TILE IDENTIFICATION: PROVIDE BUTTONS, TABS, AND MARKERS TO IDENTIFY LOCATION OF CONCEALED VALVES, DAMPERS AND EQUIPMENT.
- THE CONTRACTOR SHALL KEEP ALL EQUIPMENT AND MATERIALS, AND ALL PARTS OF THE BUILDING, EXTERIOR SPACES AND ADJACENT STREETS, SIDEWALKS AND PAVEMENTS, FREE FROM MATERIAL AND DEBRIS RESULTING FROM THE EXECUTION OF THIS WORK. EXCESS MATERIALS WILL NOT BE PERMITTED TO ACCUMULATE EITHER ON THE INTERIOR OR THE EXTERIOR.
- UNLESS OTHERWISE SPECIFICALLY SPECIFIED, INCLUDE ALL CUTTING AND PATCHING OF EXISTING FLOORS, WALLS, PARTITIONS AND OTHER MATERIALS IN THE EXISTING BUILDING. THE CONTRACTOR SHALL RESTORE THESE AREAS TO ORIGINAL CONDITION.
- MATERIALS AND WORKMANSHIP, UNLESS OTHERWISE NOTED, SHALL BE IN ACCORDANCE WITH BUILDING STANDARDS.
- ALL EQUIPMENT SHALL BE PROVIDED WITH ONE YEAR WARRANTY PARTS AND LABOR AND FIVE YEARS ON COMPRESSORS. WARRANTY PERIOD BEGINS UPON PROJECT ACCEPTANCE
- ALL MATERIAL AND EQUIPMENT TO BE NEW UNLESS OTHERWISE NOTED AND SHALL BE IN ACCORDANCE WITH BUILDING STANDARDS.
- THE CONTRACTOR SHALL BE RESPONSIBLE FOR HIS WORK WITH ITS COMPLETION AND FINAL ACCEPTANCE AND SHALL REPLACE ANY OF THE SAME WHICH MAY BE DAMAGED, LOST, OR STOLEN WITHOUT ADDITIONAL COST TO THE OWNER.
- THE CONTRACTOR SHALL BE RESPONSIBLE FOR THE FAILURE OF ANY DUCTWORK SYSTEM OR EQUIPMENT TO FUNCTION PROPERLY UPON COMPLETION OF HIS WORK UPON SAID SYSTEM OR EQUIPMENT.
- SUBMIT SHOP DRAWING OF ALL WORK WHICH MUST BE APPROVED BY THE ARCHITECT AND ENGINEER BEFORE WORK COMMENCES.
- ALL MATERIAL AND EQUIPMENT TO BE NEW UNLESS OTHERWISE NOTED AND SHALL BE IN ACCORDANCE WITH BUILDING STANDARDS.
- SUBMISSION OF A PROPOSAL SHALL BE CONSTRUED AS EVIDENCE THAT A CAREFUL EXAMINATION OF THE PORTIONS OF THE EXISTING BUILDING, EQUIPMENT, ETC., WHICH AFFECT THIS WORK, AND THE ACCESS TO SUCH SPACES, HAS BEEN MADE AND THAT THE CONTRACTOR IS FAMILIAR WITH EXISTING CONDITIONS AND DIFFICULTIES THAT WILL AFFECT THE EXECUTION OF THE WORK. LATER CLAIMS SHALL NOT BE MADE FOR LABOR, EQUIPMENT OR MATERIALS REQUIRED BECAUSE OF DIFFICULTIES ENCOUNTERED WHICH COULD

- HAVE BEEN FORESEEN DURING SUCH AN EXAMINATION. THE ON-SITE INSPECTION SHALL VERIFY EXISTING DUCTWORK, PIPING (SIZES, CLEARANCES, ETC) AND CONDITIONS.
 - INSURANCE: IN ACCORDANCE WITH BUILDING REQUIREMENTS THE CONTRACTOR SHALL INCLUDE A HOLD HARMLESS CLAUSE FOR OWNER AND ENGINEER.
 - THE FINAL ACCEPTANCE WILL BE MADE AFTER THE CONTRACTOR HAS ADJUSTED HIS EQUIPMENT, BALANCED THE VARIOUS SYSTEMS, DEMONSTRATED THAT IT FULFILLS THE REQUIREMENTS OF THE DRAWINGS AND SPECIFICATIONS AND HAS FURNISHED ALL THE REQUIRED CERTIFICATES OF INSPECTION AND APPROVAL.
 - SPECIFICATIONS ARE OF SIMPLIFIED FORM AND INCLUDE INCOMPLETE SENTENCES. WORDS OR PHRASES SUCH AS "THE CONTRACTOR SHALL," "SHALL BE," "FURNISH," "PROVIDE," "A," "THE," AND "ALL" HAVE BEEN OMITTED FOR BREVITY.
 - WHERE A CONFLICT EXISTS BETWEEN THE DRAWINGS, THE SPECIFICATIONS OR ANY OTHER CONSTRUCTION DOCUMENT, THE ONE WITH THE MOST STRINGENT REQUIREMENT(S) SHALL APPLY.
- DEFINITIONS:
- "PROVIDE": TO SUPPLY, INSTALL AND CONNECT UP COMPLETE AND READY FOR SAFE AND REGULAR OPERATION THE PARTICULAR WORK REFERRED TO UNLESS SPECIFICALLY OTHERWISE NOTED.
 - "INSTALL": TO ERECT, MOUNT AND CONNECT COMPLETE WITH RELATED ACCESSORIES.
 - "FURNISH OR SUPPLY": TO PURCHASE, PROCURE, ACQUIRE AND DELIVER COMPLETE WITH RELATED ACCESSORIES.

SCOPE OF WORK

- EXISTING RTU TO BE USED FOR HEATING & COOLING REQUIREMENT OF BUILDING.
- DIRECT DRIVE CEILING MOUNTED FAN TO BE USED FOR TOILET VENTILATION.
- ALL HVAC SHALL BE IN ACCORDANCE WITH THE DRAWINGS AND SPECIFICATIONS.
- THE WORK UNDER CONTRACT INCLUDES ALL LABOR, MATERIALS AND APPLIANCES NECESSARY FOR THE FURNISHING, INSTALLING AND TESTING, COMPLETE AND READY FOR SAFE OPERATION OF THE SYSTEMS AS DESCRIBED IN THE SPECIFICATIONS, FLOOR PLAN(S) DESIGN, DETAIL DRAWINGS, NOTES, RFIS, ETC. FOR THIS PROJECT. WORK SHALL BE INSTALLED IN A NEAT, WORKMANLIKE MANNER.
- THE CONTRACTOR SHALL GIVE NECESSARY NOTICE, FILE DRAWINGS AND SPECIFICATIONS WITH THE DEPARTMENT HAVING JURISDICTION, OBTAIN PERMITS OR LICENSES NECESSARY TO CARRY OUT THIS WORK AND PAY ALL FEES THEREFOR. THE CONTRACTOR SHALL ARRANGE FOR INSPECTION AND TESTS OF ANY OR ALL PARTS OF THE WORK IF SO REQUIRED BY AUTHORITIES AND PAY ALL CHARGES FOR SAME. THE CONTRACTOR SHALL PAY ALL COSTS FOR, AND FURNISH TO THE OWNER BEFORE FINAL BILLING, ALL CERTIFICATES NECESSARY AS EVIDENCE THAT THE WORK INSTALLED CONFORMS WITH ALL REGULATIONS WHERE THEY APPLY TO THIS WORK.
- THE CONTRACTOR SHALL FURNISH A WRITTEN GUARANTEE TO REPLACE OR REPAIR PROMPTLY AND ASSUME RESPONSIBILITY FOR ALL EXPENSES INCURRED FOR ANY WORKMANSHIP AND EQUIPMENT IN WHICH DEFECTS DEVELOP WITHIN ONE YEAR FROM THE DATE OF FINAL CERTIFICATE FOR PAYMENT AND/OR FROM DATE OF ACTUAL USE OF EQUIPMENT OR OCCUPANCY OF SPACES. BY OWNER, INCLUDED UNDER THE VARIOUS PARTS OF THE WORK, WHICHEVER DATE IS EARLIER. THIS WORK SHALL BE DONE AS DIRECTED BY THE OWNER. THIS GUARANTEE SHALL ALSO PROVIDE THAT WHERE DEFECTS OCCUR, THE CONTRACTOR WILL ASSUME RESPONSIBILITY FOR ALL EXPENSES INCURRED IN REPAIRING AND REPLACING WORK OF OTHER TRADES AFFECTED BY DEFECTS, REPAIRS OR REPLACEMENTS IN EQUIPMENT SUPPLIED BY THE CONTRACTOR.

GENERAL HVAC NOTES

- PROVIDE ALL MATERIAL AND EQUIPMENT AND PERFORM ALL LABOR REQUIRED TO INSTALL COMPLETE AND OPERABLE MECHANICAL SYSTEMS AS INDICATED ON THE DRAWINGS, AS SPECIFIED AND AS REQUIRED BY CODE.
- CONTRACT DOCUMENT DRAWINGS FOR MECHANICAL WORK (HVAC, PLUMBING, AND FIRE PROTECTION) ARE DIAGRAMMATIC AND ARE INTENDED TO CONVEY SCOPE AND GENERAL ARRANGEMENT ONLY.
- THE LOCATIONS OF ALL ITEMS SHOWN ON THE DRAWINGS OR CALLED FOR IN THE SPECIFICATIONS THAT ARE NOT FIXED BY DIMENSIONS ARE APPROXIMATE ONLY. THE EXACT LOCATIONS NECESSARY TO SECURE THE BEST CONDITIONS AND RESULTS MUST BE DETERMINED BY THE PROJECT SITE CONDITIONS AND SHALL HAVE THE APPROVAL OF THE ENGINEER BEFORE BEING INSTALLED. DO NOT SCALE DRAWINGS.
- WHEN MECHANICAL WORK (HVAC, PLUMBING, SHEET METAL, FIRE PROTECTION, ETC.) IS SUBCONTRACTED, IT SHALL BE THE MECHANICAL CONTRACTOR'S RESPONSIBILITY TO COORDINATE SUBCONTRACTORS AND THE ASSOCIATED CONTRACTS. WHEN DISCREPANCIES ARISE PERTAINING TO WHICH CONTRACTOR PROVIDES A PARTICULAR ITEM OF THE MECHANICAL CONTRACT OR WHICH CONTRACTOR PROVIDES FINAL CONNECTIONS FOR A PARTICULAR ITEM OF THE MECHANICAL CONTRACT, IT SHALL BE BROUGHT TO THE ATTENTION OF THE MECHANICAL CONTRACTOR, WHOSE DECISION SHALL BE FINAL.
- COORDINATE CONSTRUCTION OF ALL MECHANICAL WORK WITH ARCHITECTURAL, STRUCTURAL, CIVIL, ELECTRICAL WORK, ETC., SHOWN ON OTHER CONTRACT DOCUMENT DRAWINGS.
- INSTALL ALL MECHANICAL EQUIPMENT AND APPURTENANCES IN ACCORDANCE WITH MANUFACTURER'S RECOMMENDATIONS, CONTRACT DOCUMENTS, AND APPLICABLE CODES AND REGULATIONS.
- WHERE TWO OR MORE ITEMS OF THE SAME TYPE OF EQUIPMENT ARE REQUIRED, THE PRODUCT OF ONE MANUFACTURER SHALL BE USED.
- COORDINATE ALL EQUIPMENT CONNECTIONS WITH MANUFACTURER'S CERTIFIED DRAWINGS. COORDINATE ALL DUCT AND PIPING TRANSITIONS REQUIRED FOR FINAL EQUIPMENT CONNECTIONS TO FURNISHED EQUIPMENT. FIELD VERIFY AND COORDINATE ALL DUCT AND PIPING DIMENSIONS BEFORE FABRICATION.
- ALL CONTROL WIRE AND CONDUIT SHALL COMPLY WITH THE NATIONAL ELECTRIC CODE AND ELECTRICAL DIVISION OF THE SPECIFICATION.
- PROVIDE VIBRATION ISOLATION FOR ALL MECHANICAL EQUIPMENT TO PREVENT TRANSMISSION OF VIBRATION TO BUILDING STRUCTURE.
- PROVIDE VIBRATION ISOLATORS FOR ALL PIPING SUPPORTS CONNECTED TO, AND WITHIN 50 FT. OF, ISOLATED EQUIPMENT (EXCEPT AT BASE ELBOW SUPPORTS AND ANCHOR POINTS).
- LOCATE ALL TEMPERATURE, PRESSURE, AND FLOW MEASURING DEVICES IN ACCESSIBLE LOCATIONS WITH THE STRAIGHT SECTION OF PIPE OR DUCT UP- AND DOWNSTREAM AS RECOMMENDED BY THE MANUFACTURER FOR GOOD ACCURACY.

- WHERE BEAMS ARE INDICATED TO BE PENETRATED WITH DUCTWORK OR PIPING, COORDINATE DUCTWORK AND PIPING LAYOUT WITH BEAM OPENING SIZE AND OPENING LOCATIONS. COORDINATION SHALL BE DONE PRIOR TO THE FABRICATION OF DUCTWORK, CUTTING OF PIPING, OR FABRICATION OF BEAMS.
- ALL MISCELLANEOUS STEEL REQUIRED TO ENSURE PROPER INSTALLATION AND AS SHOWN IN THE DETAILS FOR PIPING, DUCTWORK, AND EQUIPMENT (UNLESS OTHERWISE NOTED) SHALL BE FURNISHED AND INSTALLED BY THE MECHANICAL CONTRACTOR.
- PROVIDE ACCESS PANELS FOR INSTALLATION IN WALLS AND CEILINGS, WHERE REQUIRED, TO SERVICE DAMPERS, VALVES, SMOKE DETECTORS, AND OTHER CONCEALED MECHANICAL EQUIPMENT. ACCESS PANELS SHALL BE TURNED OVER TO THE GENERAL CONTRACTOR FOR INSTALLATION. ACCESS PANELS SHALL HAVE THE EQUAL RATED CAPACITY (1HR, 2HR, ETC.) AS WALL.
- MECHANICAL EQUIPMENT, DUCTWORK, AND PIPING SHALL NOT BE SUPPORTED FROM A METAL DECK.
- ALL EQUIPMENT, PIPING, DUCTWORK, ETC., SHALL BE SUPPORTED AS DETAILED, SPECIFIED AND REQUIRED TO PROVIDE A VIBRATION-FREE INSTALLATION.
- ALL DUCTWORK, PIPING, AND EQUIPMENT SUPPORTED FROM STRUCTURAL STEEL SHALL BE COORDINATED WITH THE GENERAL CONTRACTOR. ALL ATTACHMENTS TO STEEL BAR JOISTS, TRUSSES, OR JOIST GIRDERS SHALL BE AT PANEL POINTS. PROVIDE BEAM CLAMPS MEETING MSS STANDARDS. WELDING TO STRUCTURAL MEMBERS SHALL NOT BE PERMITTED. THE USE OF C-CLAMPS SHALL NOT BE PERMITTED.
- LOCATIONS AND SIZES OF ALL FLOOR, WALL, AND ROOF OPENINGS SHALL BE COORDINATED WITH ALL OTHER TRADES INVOLVED.
- ALL OPENINGS IN FIRE WALLS DUE TO DUCTWORK, PIPING, CONDUIT, ETC., SHALL BE FIRE STOPPED WITH A PRODUCT SIMILAR TO 3M OR APPROVED EQUAL.
- ALL AIR CONDITIONING CONDENSATE DRAIN LINES FROM EACH AIR HANDLING UNIT SHALL BE PIPED FULL SIZE OF THE UNIT DRAIN OUTLET, WITH "P" TRAP, AND PIPED TO THE NEAREST DRAIN. SEE THE DETAILS SHOWN IN THE DRAWINGS OR THE CONTRACT SPECIFICATIONS FOR THE DEPTH OF THE AIR CONDITIONING CONDENSATE TRAP.
- REFER TO TYPICAL DETAILS FOR DUCTWORK, PIPING, AND EQUIPMENT INSTALLATION.

INSULATION - GENERAL REQUIREMENTS

- ALL INSULATION MATERIALS, INCLUDING JACKETS, FACING, ADHESIVE, COATINGS, AND ACCESSORIES ARE TO BE FIRE HAZARD RATED AND LISTED BY UNDERWRITERS LABORATORIES, INC. USING STEINER TUNNEL TEST METHOD FOR FIRE HAZARD CLASSIFICATION OF BUILDING MATERIALS, STANDARD UL 723 (ASTM E-84), (ASA A2.5-1963). FLAMESPREAD: MAXIMUM 25. FUEL CONTRIBUTED AND SMOKE DEVELOPED: MAXIMUM 50. FLAMEPROOFING TREATMENTS SUBJECT TO DETERIORATION FROM MOISTURE OR HUMIDITY ARE NOT ACCEPTABLE.
 - DEFINITIONS:
 - EXPOSED: INDOOR DUCTS, PIPING OR EQUIPMENT LOCATED IN MECHANICAL EQUIPMENT ROOMS AND IN AREAS WHICH WILL BE VISIBLE WITHOUT REMOVING CEILINGS OR OPENING ACCESS PANELS.
 - CONCEALED: INDOOR DUCTS, PIPING OR EQUIPMENT WHICH IS NOT EXPOSED
 - OUTDOOR: DUCTS, PIPING OR EQUIPMENT WHICH IS EXPOSED TO THE WEATHER.
- DUCT WORK INSULATION
- INSULATE ALL DUCTWORK IN ACCORDANCE WITH INSULATION SCHEDULE EXCEPT AS OTHERWISE NOTED.

| INSULATION SCHEDULE - DUCTWORK | | | | |
|--------------------------------|-----------|-----------|------|-----------|
| SERVICE | LOCATION | THICKNESS | TYPE | FINISH |
| SUPP/RET | CONCEALED | 1.5" | D-1 | VAPORSEAL |
| INTAKE | ALL | 2" | D-3 | VAPORSEAL |
| SUPP/RET | EXPOSED | 1.5" | D-2 | VAPORSEAL |
| SUPPLY | EXTERIOR | 2" | D-3 | VAPORSEAL |

- REINSULATE ALL DUCTWORK AND PIPING WHICH IS EXISTING TO REMAIN AND WAS DAMAGED DURING CONSTRUCTION OR SHOWN OR REQUIRED TO BE RELOCATED. INSULATE WITH SAME MATERIAL AND THICKNESS.
- NON-INSULATED DUCTWORK:
 - WHERE SOUND LINING IS OF MINIMUM THICKNESS SPECIFIED FOR INSULATION. AIR CONDITIONING RETURN AIR DUCTWORK EXPOSED IN AIR CONDITIONED SPACES AND INSTALLED IN HUNG CEILINGS WHERE SPACE IMMEDIATELY ABOVE AND BELOW ARE BOTH AIR CONDITIONED.
- MATERIAL:
 - TYPE D-1: MINIMUM 1-LB DENSITY FIBERGLASS BLANKET, MAXIMUM 0.28 K-FACTOR AT 75 ADEG F MEAN TEMPERATURE WITH FACTORY-APPLIED FOIL-SKRIM-KRAFT FACING SIMILAR TO MANVILLE MICROLITE.
 - TYPE D-2: 3 LB. FIBERGLASS BOARD. THE MAXIMUM K FACTOR SHALL BE 0.23 AT 75 DEG F MEAN TEMPERATURE WITH A MINIMUM DENSITY OF 3 LB. THE INSULATION SHALL BE PROVIDED WITH A FACTORY-APPLIED ALL PURPOSE OR ALL SERVICE FACING. THE INSULATION SHALL BE EQUAL TO MANVILLE TYPE 814 SPIN-GLAS AP.
 - TYPE D-3: MINIMUM 6 LB FIBERGLASS BOARD, MAXIMUM 0.22 K-FACTOR AT 75 DEG F MEAN TEMPERATURE WITH FACTORY APPLIED ALL PURPOSE OR ALL SERVICE FACING. SIMILAR TO MANVILLE 817 SPIN-GLAS AP
- FINISH:
 - TYPE F-1: FITTING COVER, MOLDED WHITE PVC JACKET, UL CLASS 1, MAXIMUM PERMEANCE 0.05 SIMILAR TO MANVILLE ZESTRON.
 - TYPE F-2: WHITE VAPOR BARRIER COATING WITH 10X10 OR 20X20 MESH WHITE GLASS, POLYESTER OR NYLON CLOTH REINFORCING MEMBRANE, MINIMUM .31 MIL DRY FILM THICKNESS, SIMILAR TO FOSTER TITE-FIT, UL LABEL.
 - TYPE F-4: ALUMINUM JACKETING WITH MINIMUM 0.016 IN. WALL THICKNESS AND LONGITUDINAL JOINTS WITH LOCK SEAMS.
 - TYPE F-6: WHITE FINISHING AND INSULATING CEMENT APPLIED OVER HEXAGONAL WIRE MESH. CEMENT SIMILAR TO KEENE SUPERSLICK.
- INSTALLATION:
 - FIBERGLASS BLANKET: 2 IN. LAP STRIPS AT ALL SEAMS. SECURE BOTTOM OF ALL DUCTS OVER 24 IN. WIDE WITH MIN 2 ROWS OF WELD PINS 12 IN. ON CENTER. SECURE ALL SEAMS WITH FOIL VAPOR BARRIER TAPE AND VAPORSEAL ADHESIVE.



MECHANICAL GENERAL NOTES, SYMBOLS LIST & ABBREVIATIONS

Sheet Number: **M001**

SPECIFICATIONS

SECTION 0001 - NOTICE TO BIDDERS

1.1 BIDDERS REPRESENTATIONS

- A. THE BIDDER BY MAKING A BID REPRESENTS THAT: THE BIDDER HAS READ AND UNDERSTANDS THE BIDDING DOCUMENTS... B. THE BID IS MADE IN COMPLIANCE WITH THE BIDDING DOCUMENTS... C. THE SPECIFICATIONS AND DRAWINGS ARE INTENDED TO SERVE JOINTLY AS A BASIS FOR THE BIDDER TO SUBMIT A CONTRACT PRICE... D. SHOULD CONFLICTS OR DISCREPANCIES OCCUR WITHIN THE BIDDING DOCUMENTS... E. THE BID IS BASED UPON THE MATERIALS, EQUIPMENT AND SYSTEMS REQUIRED BY THE BIDDING DOCUMENTS WITHOUT EXCEPTION.

1.2 EXISTING CONDITIONS AND COORDINATION

- A. THE BIDDER HAS VISITED THE SITE, BECOME FAMILIAR WITH LOCAL CONDITIONS UNDER WHICH THE WORK IS TO BE PERFORMED... B. THE BIDDER SHALL PROPOSE COORDINATION OF WORK SUCH THAT CONFLICTS WITH OTHER TRADES AND SPACE ALLOCATIONS ARE AVOIDED.

1.3 RESPONSIBILITIES

- A. THE BIDDER UNDERSTANDS THAT ANY CONTRACTOR SHALL BE FULLY RESPONSIBLE FOR THE TIMELY COMPLETION AND ACCEPTANCE OF THEIR WORK... B. THE BIDDER UNDERSTANDS THAT ANY PROPOSED WORK IN OCCUPIED TENANT SPACES SHALL BE PERFORMED DURING TIMES OF NON-TENANT OCCUPANCY... C. THE BIDDER UNDERSTANDS THAT ANY PROPOSED SHUT-DOWN OF EXISTING SYSTEMS DURING CONSTRUCTION SHALL BE PRE-ARRANGED WITH THE BUILDING MANAGER...

END OF SECTION 0001

SECTION 0101 - QUALITY OF WORK

1.1 WORKMANSHIP

- A. ALL WORK SHALL BE FREE FROM DEFECTS IN MATERIALS AND WORKMANSHIP FOR A PERIOD OF ONE YEAR FROM DATE OF FINAL ACCEPTANCE... B. ALL DEFECTS WHICH DEVELOP OR ARE DISCOVERED WITHIN THIS PERIOD SHALL BE REPAIRED BY THE CONTRACTOR... C. UPON COMPLETION OF THE WORK THE CONTRACTOR SHALL REMOVE FROM THE SITE, ALL TOOLS, DEMOLISHED APPLIANCES AND ANY SURPLUS MATERIAL.

1.2 CODE COMPLIANCE

- A. ALL WORK SHALL MEET ALL STATE AND LOCAL CODES HAVING JURISDICTION.

END OF SECTION 0101

SECTION 230713 - DUCT INSULATION

1.1 QUALITY ASSURANCE

SURFACE-BURNING CHARACTERISTICS: ALL INSULATION SHALL HAVE COMPOSITE (INSULATION JACKET OR FACING AND ADHESIVE USED TO ADHERE THE FACING OR JACKET TO THE INSULATION) A FLAME-SPREAD INDEX OF 25, AND SMOKE-DEVELOPED INDEX OF 50 FOR INSULATION INSTALLED INDOOR, 75, AND SMOKE-DEVELOPED INDEX OF 150 FOR INSULATION INSTALLED OUTDOORS; ACCORDING TO ASTM E 84.

1.2 FIELD QUALITY CONTROL

- A. FIELD INSPECTIONS: BY OWNER-ENGAGED AGENCY.

1.3 INDOOR DUCT AND PLENUM INSULATION SCHEDULE;

- A. CONCEALED, RECTANGULAR, ROUND AND FLAT-OVAL, SUPPLY-RETURN, OUTDOOR-AND EXHAUST-AIR DUCT AND AIR PLENUM INSULATION: B. FLEXIBLE ELASTOMERIC, MINERAL-FIBER BLANKET, MINERAL-FIBER BOARD OR POLYOLEFIN WITH MINIMUM INSTALLED THERMAL RESISTANCE AS FOLLOWS: UNCONDITIONED SPACES WITHIN BUILDING: R-6 WITHIN BUILDING ENVELOPE ASSEMBLY: R-8 OUTSIDE OF BUILDING: R-8

1.4 ITEMS NOT INSULATED:

- 1. FIBROUS-GLASS DUCTS. 2. METAL DUCTS WITH DUCT LINER OR SUFFICIENT THICKNESS TO COMPLY WITH ENERGY CODE ANDASHRAE/IESNA 90.1. 3. FACTORY-INSULATED FLEXIBLE DUCTS. 4. FACTORY-INSULATED PLENUMS AND CASINGS. 5. FLEXIBLE CONNECTORS. 6. VIBRATION-CONTROL DEVICES. 7. FACTORY-INSULATED ACCESS PANELS AND DOORS. 8. DUCTS THAT HAVE INTERNAL ACOUSTICAL LINING.

1.5 PRODUCTS

- A. THE FOLLOWING INSULATION MANUFACTURERS WILL BE ACCEPTABLE:

1.6 ACOUSTICAL TREATMENT

- 1. WHERE SHOWN ON THE DRAWINGS, LOW PRESSURE DUCTWORK SHALL BE LINED WITH 1.5" THICK R-8 AS MANUFACTURED BY DUCTMATE, 1-1/2 POUND MINIMUM DENSITY, NEOPRENE COATED, FLEXIBLE FIBERGLASS DUCT LINER. LINING SHALL COMPLY WITH NFPA 90A AND SHALL HAVE A FLAME SPREAD CLASSIFICATION OF NOT MORE THAN 25 AND A SMOKE DEVELOPED RATING NOT MORE THAN 50. DUCT SIZES WHERE LINING IS INDICATED ON PLANS ARE MINIMUM INSIDE CLEAR DIMENSIONS REQUIRED.

END OF SECTION 230713

SECTION 233113 - METAL DUCTS

1.1 CONSTRUCTION

- A. EACH DUCT SYSTEM SHALL BE CONSTRUCTED FOR THE SPECIFIC SMACNA DUCT PRESSURE CLASSIFICATIONS SHOWN ON THE CONTRACT DRAWINGS. WHERE NO PRESSURE CLASSES ARE SPECIFIED BY THE DESIGNER, THE SMACNA 1 INCH WG PRESSURE, SEAL CLASS "A". B. ALL DUCTWORK SHALL BE CONSTRUCTED TO SMACNA 1" WG DESIGN AND NOT LESS THAN THE FOLLOWING STANDARDS:

- 1. CONSTRUCT SO THAT ALL INTERIOR SURFACES ARE SMOOTH. USE SLIP AND DRIVE OR FLANGED AND BOLTED CONSTRUCTION WHEN FABRICATING RECTANGULAR DUCTWORK. USE SPIRAL LOCK SEAM CONSTRUCTION WHEN FABRICATING ROUND SPIRAL DUCTWORK. SHEET METAL SCREWS MAY BE USED ON DUCT HANGERS, TRANSVERSE JOINTS AND OTHER SMACNA APPROVED LOCATIONS IF THE SCREW DOES NOT EXTEND MORE THAN 1/2 INCH INTO THE DUCT.

- 2. SHEET STEEL SHALL COMPLY WITH ASTM A653 STANDARD SPECIFICATION FOR STEEL SHEET METAL, ZINC COATED (GALVANIZED) OR ZINC IRON ALLOY-COATED (GALVANNEALED) BY HOT DIP PROCESS, AND A924 STANDARD SPECIFICATION FOR GENERAL REQUIREMENT FOR SHEET METALLIC-COATED BY HOT DIP PROCESS. ALL ANGLE IRON USED FOR SUPPORT SHALL BE GALVANIZED. CONNECTIONS TO WALLS OR FLOOR SHALL BE AIR TIGHT WITH ANGLE IRON AND CAULKING. SEAL ALL DUCT SEAMS, TRANSVERSE AND LONGITUDINAL, AIR TIGHT. PROVIDE TURNING VANES ALL 90° ELBOWS.

- 3. USE ELBOWS AND TEES WITH A CENTER LINE RADIUS TO WIDTH OR DIAMETER RATIO OF 1.5 WHEREVER SPACE PERMITS. WHEN A SHORTER RADIUS MUST BE USED DUE TO LIMITED SPACE, INSTALL SINGLE WALL SHEET METAL SPLITTER VANES IN ACCORDANCE WITH SMACNA PUBLICATIONS, TYPE RE 3. WHERE SPACE WILL NOT ALLOW AND THE C VALUE OF THE RADIUS ELBOW, AS GIVEN IN SMACNA PUBLICATIONS, EXCEEDS 0.31, USE RECTANGULAR ELBOWS WITH TURNING VANES AS SPECIFIED IN SECTION 23.33.00. SQUARE THROAT-RADIUS HEE ELBOWS WILL NOT BE ACCEPTABLE. STRAIGHT TAPS OR BULLHEAD TEES ARE NOT ACCEPTABLE.

- 4. WHERE RECTANGULAR ELBOWS ARE USED, PROVIDE TURNING VANES IN ACCORDANCE WITH SECTION 23.33.00.

- 5. PROVIDE EXPANDED TAKE-OFFS OR 45 DEGREE ENTRY FITTINGS FOR BRANCH DUCT CONNECTIONS WITH BRANCH DUCTWORK AIRFLOW VELOCITIES GREATER THAN 700 FPM. SQUARE EDGE 90-DEGREE TAKE-OFF FITTINGS OR TRIGHT TAPS WILL NOT BE ACCEPTED.

- 6. BUTTON PUNCH SNAP-LOCK CONSTRUCTION WILL NOT BE ACCEPTED ON ALUMINUM DUCTWORK.

- 7. ROUND DUCTS MAY BE SUBSTITUTED FOR RECTANGULAR DUCTS IF SIZED IN ACCORDANCE WITH ASHRAE TABLE OF EQUIVALENT RECTANGULAR AND ROUND DUCTS. NO VARIATION OF DUCT CONFIGURATION OR SIZES PERMITTED EXCEPT BY WRITTEN PERMISSION OF THE ENGINEER.

- C. WHERE LATEST EDITION OF SMACNA DOES NOT CLEARLY STATE GAUGES AND/OR STIFFENERS TO BE USED OR, WHERE SMACNA STANDARDS REQUIRE INTERPRETATION, THE FOLLOWING MINIMUM METAL GAUGES AND BRACING SHALL BE USED:

Table with 3 columns: USG, MAX SIDE INCHES BRACING, TRANSVERSE JOINTS AND ANGLES ON 4 FOOT CENTERS. Rows include specifications for slip, drive slip, and pocket lock on 8 foot centers.

- D. PROVIDE TAPPING IN DUCTS FOR THERMOMETERS WHERE SPECIFIED. IN ADDITION, PROVIDE AN AIRTIGHT PLUGGED TAPPING LOCATED AS FOLLOWS:

- 1. UPSTREAM OF EACH REHEAT COIL AND VAV BOX. 2. DOWNSTREAM OF EACH REHEAT COIL AND VAV BOX.

- E. FLAT OVAL OR ROUND DUCTWORK MAY BE PROVIDED IN LIEU RECTANGULAR DUCTWORK WITH THE REINFORCEMENT FOR FLAT SIDES SAME AS SPECIFIED FOR THE RECTANGULAR DUCTWORK, AND AS PER SMACNA FLAT OVAL DUCT CONSTRUCTION STANDARDS SHOWN IN FIG. 3-6 AND AS SHOWN IN FIG. 3-1 AND 3-2 FOR ROUND DUCTWORK.

- F. ALL DUCTWORK SHALL BE SEALED TO CLASS "A" AND LEAK TESTED TO MEAT SMACNA CLASS 6 FOR RECTANGULAR AND CLASS 3 FOR ROUND DUCTS.

1.2 MATERIALS

- A. SINGLE-WALL RECTANGULAR DUCTS AND FITTINGS. B. SINGLE-WALL ROUND AND FLAT-OVAL DUCTS AND FITTINGS. C. SHEET METAL MATERIALS: 1. GALVANIZED SHEET STEEL. 2. STAINLESS-STEEL SHEETS. 3. ALUMINUM SHEETS. 4. FACTORY-APPLIED ANTI-MICROBIAL COATING.

D. DUCT LINER:

- 1. FIBROUS GLASS, TYPE I, FLEXIBLE. a. WITH ANTI-MICROBIAL EROSION-RESISTANT COATING. 2. FLEXIBLE ELASTOMERIC. 3. NATURAL FIBER.

- 2. WATER-BASED JOINT AND SEAM SEALANT. 3. SOLVENT-BASED JOINT AND SEAM SEALANT. 4. FLANGED JOINT SEALANT. 5. FLANGE GASKETS. 6. ROUND DUCT JOINT O-RING SEALS.

1.3 DUCT CLEANING

- A. CLEAN EXISTING DUCT SYSTEM(S) BEFORE TESTING, ADJUSTING, AND BALANCING. B. CLEAN THE FOLLOWING ITEMS:

- 1. AIR OUTLETS AND INLETS. 2. SUPPLY, RETURN, AND EXHAUST FANS. 3. AIR-HANDLING UNITS. 4. COILS AND RELATED COMPONENTS. 5. RETURN-AIR DUCTS, DAMPERS, ACTUATORS, AND TURNING VANES. 6. SUPPLY-AIR DUCTS, DAMPERS, ACTUATORS, AND TURNING VANES. 7. DEDICATED EXHAUST AND VENTILATION COMPONENTS AND MAKEUP AIR SYSTEMS.

1.4 DUCT SCHEDULE

- A. ALL DUCTS SHALL BE GALVANIZED STEEL EXCEPT AS FOLLOWS: 8. MOIST ENVIRONMENT DUCT MATERIAL: ALUMINUM.

END OF SECTION 233113

SECTION 0102 -REQUIRED DOCUMENTS

1.1 SHOP DRAWINGS

- A. A SET OF PRINTS FOR ANY MECHANICAL WORK INCLUDING BUT NOT LIMITED TO, DUCTWORK AND PIPING LAYOUT SHALL BE SUBMITTED FOR APPROVAL TO THE ENGINEER PRIOR TO CONSTRUCTION OR PURCHASE OF MATERIALS.

1.2 SUBMITTALS

- A. EQUIPMENT SUBMITTALS OF ALL PROPOSED MECHANICAL AND ANCILLARY EQUIPMENT INCLUDING ALL ACCESSORIES SHALL BE SUBMITTED TO THE ENGINEER FOR REVIEW. ALL PERTINENT MODELS, SIZES, ACCESSORIES AND CHOICES SHALL BE CLEARLY CHECKED, PRINTED OR OTHERWISE INDICATED ON THE SUBMITTALS.

1.3 RECORD DRAWINGS

- A. UPON COMPLETION OF THE WORK, A RECORD DRAWING SHALL BE SUBMITTED TO THE OWNER DEPICTING ALL SUBSEQUENT CHANGES, ADDITIONS AND OR CORRECTIONS TO THE CONTRACT DRAWINGS AND OR CONTRACT SCOPE MADE DURING CONSTRUCTION. THIS DRAWING SHALL REPRESENT A COMPLETE RECORD OF THE WORK INSTALLED.

1.4 EQUIPMENT OPERATING INSTRUCTIONS

- A. ON COMPLETION AND ACCEPTANCE OF WORK, THIS CONTRACTOR SHALL FURNISH WRITTEN INSTRUCTIONS, EQUIPMENT MANUALS AND DEMONSTRATE TO THE OWNER THE PROPER OPERATION AND MAINTENANCE OF ALL EQUIPMENT AND APPARATUS FURNISHED UNDER THIS CONTRACT.

- B. THESE INSTRUCTIONS SHALL BE TYPED ON 8-1/2 IN. X 11 IN. PAPER AND BOUND IN THREE-RING BINDERS WITH CLEAR ACETATE COVERS. THE CONTRACTOR SHALL GIVE THREE COPIES OF THE INSTRUCTIONS TO THE OWNER AND ONE ELECTRONIC COPY TO THE ENGINEER.

- C. THE INSTRUCTION BOOKLET SHALL BE ORGANIZED IN SECTIONS, WITH ONE SECTION PER SYSTEM. THE COVER OF THE INSTRUCTION BOOKLET SHALL BEAR THE NAME, ADDRESS AND PHONE NUMBER OF THE PROJECT, ARCHITECT, ENGINEER, MECHANICAL CONTRACTOR AND SUBCONTRACTORS.

END OF SECTION 0102

SECTION 078413-PENETRATION FIRE-STOPPING

1.1 QUALITY ASSURANCE

- A. INSTALLER QUALIFICATIONS: AN FM GLOBAL-APPROVED FIRE-STOP CONTRACTOR OR A UL-QUALIFIED FIRE-STOP CONTRACTOR. B. FIRE-TEST-RESPONSE CHARACTERISTICS: UL, INTERTEK ETL SEMKO OR FM GLOBAL.

1.2 PENETRATION FIRESTOPPING

- A. PENETRATIONS IN FIRE-RESISTANCE-RATED WALLS: F-RATINGS PER ASTM E 814 OR UL 1479. B. PENETRATIONS IN HORIZONTAL ASSEMBLIES: F- AND T-RATINGS PER ASTM E 814 OR UL 1479. C. PENETRATIONS IN SMOKE BARRIERS: L-RATINGS PER UL 1479. D. W-RATINGS: PER UL 1479.

1.3 INSTALLATION

- A. IDENTIFICATION: PREPRINTED METAL OR PLASTIC LABELS.

1.4 FIELD QUALITY CONTROL

- A. INSPECTION OF INSTALLED FIRE-STOPPING: BY OWNER-ENGAGED AGENCY ACCORDING TO ASTM E 2174.

1.5 THROUGH-PENETRATION FIRESTOP SYSTEM SCHEDULE

WHERE UL-CLASSIFIED SYSTEMS ARE INDICATED, THEY REFER TO SYSTEM NUMBERS IN UL'S "FIRE RESISTANCE DIRECTORY" UNDER PRODUCT CATEGORY XHEZ.

FOR THE FOLLOWING SYSTEMS: METALIC AND NON-METALLIC PIPES, CONDUIT, OR TUBING, ELECTRICAL CABLES, CABLE TRAYS WITH ELECTRIC CABLES, MISCELLANEOUS ELECTRICAL PENETRANTS, INSULATED PIPES, GROUPINGS OF PENETRANTS, USE ON OR MORE THE FOLLOWING MATERIALS:

- a. LATEX SEALANT b. SILICONE SEALANT c. INTUMESCENT PUTTY d. MORTAR h. SILICONE FOAM i. PILLOWS/BAGS j. INTUMESCENT WRAP STRIPS

1.6 MANUFACTURERS

- 1. HILTI CONSTRUCTION CHEMICAL, INC 2. TREMCO INC. 3. 3M FIRE PROTECTION PRODUCTS

END OF SECTION 078413

SECTION 230548 - VIBRATION CONTROLS FOR HVAC EQUIPMENT

PART 1 - GENERAL

1.1 PERFORMANCE REQUIREMENTS

A. SEISMIC-RESTRAINT LOADING:

- 1. SITE CLASS AS DEFINED IN THE IBC: A, B 2. ASSIGNED SEISMIC USE GROUP OR BUILDING CATEGORY AS DEFINED IN THE IBC: I II III a. COMPONENT IMPORTANCE FACTOR: 1.0 b. COMPONENT RESPONSE MODIFICATION FACTOR: 2.5 c. COMPONENT AMPLIFICATION FACTOR: 2.5. 3. DESIGN SPECTRAL RESPONSE ACCELERATION AT SHORT PERIODS (0.2 SECOND) 18% 4. DESIGN SPECTRAL RESPONSE ACCELERATION AT 1-SECOND PERIOD: 8%

1.2 COMPONENTS

A. VIBRATION ISOLATORS:

- 1. ISOLATOR PADS: NEOPRENE, RUBBER, HERMETICALLY AND/OR SEALED COMPRESSED FIBERGLASS 2. MOUNTS: DOUBLE-DEFLECTION TYPE. 3. RESTRAINED MOUNTS: ALL DIRECTIONAL MOUNTINGS WITH SEISMIC RESTRAINT, CAST-DUCTILE-IRON HOUSING. 4. SPRING ISOLATORS: FREESTANDING, LATERALLY STABLE, OPEN-SPRING TYPE. 5. RESTRAINED SPRING ISOLATORS: FREESTANDING, STEEL, OPEN-SPRING TYPE WITH SEISMIC RESTRAINT. 6. HOUSED SPRING MOUNTS: DUCTILE-IRON OR STEEL HOUSING, WITH INTEGRAL, VERTICALLY ADJUSTABLE SEISMIC SNUBBERS. 7. ELASTOMERIC HANGERS: DOUBLE-DEFLECTION TYPE. 8. SPRING HANGERS: COMBINATION COIL-SPRING AND ELASTOMERIC-INSERT HANGERS WITH SPRING AND INSERT IN COMPRESSION. 9. SPRING HANGERS WITH VERTICAL-LIMIT STOP: COMBINATION COIL-SPRING AND ELASTOMERIC-INSERT HANGERS WITH SPRING AND INSERT IN COMPRESSION AND WITH VERTICAL-LIMIT STOP. 10. PIPE RISER RESILIENT SUPPORT: ALL-DIRECTIONAL, ACOUSTICAL PIPE ANCHOR. 11. RESILIENT PIPE GUIDES. B. AIR-MOUNTING SYSTEMS:

- 1. AIR MOUNTS: FREESTANDING, SINGLE OR MULTIPLE, COMPRESSED-AIR BELLOW. 2. RESTRAINED AIR MOUNTS: HOUSED COMPRESSED-AIR BELLOW.

- C. RESTRAINED VIBRATION ISOLATION ROOF-CURB RAILS: FACTORY-ASSEMBLED, FULLY ENCLOSED, INSULATED, AIR- AND WATERTIGHT CURB RAIL WITH SPRING ISOLATORS MOUNTED ON ELASTOMERIC ISOLATION PADS, AND SNUBBER BUSHINGS.

D. VIBRATION ISOLATION EQUIPMENT BASES:

- 1. STEEL BASE: FACTORY-FABRICATED, WELDED, STRUCTURAL-STEEL BASES AND RAILS. 2. INERTIA BASE: FACTORY-FABRICATED, WELDED, STRUCTURAL-STEEL BASES AND RAILS READY FOR FIELD-APPLIED, CAST-IN-PLACE CONCRETE

1.3 FIELD QUALITY CONTROL

- A. TESTING: BY EITHER: OWNER-ENGAGED AGENCY, CONTRACTOR-ENGAGED AGENCY, OR CONTRACTOR.

PART-2 PRODUCTS

1.4 VIBRATION ISOLATORS & SEISMIC-RESTRAINT DEVICES

- A. AVAILABLE MANUFACTURERS: SUBJECT TO COMPLIANCE WITH REQUIREMENTS, MANUFACTURERS OFFERING PRODUCTS THAT MAY BE INCORPORATED INTO THE WORK INCLUDE, BUT ARE NOT LIMITED TO, THE FOLLOWING:

- B. MANUFACTURERS: SUBJECT TO COMPLIANCE WITH REQUIREMENTS, PROVIDE PRODUCTS BY ONE OF THE FOLLOWING: 1. ACE MOUNTINGS CO., INC. 2. AMBER/BOOTH COMPANY, INC. 3. COOPER B-LINE, INC.; A DIVISION OF COOPER INDUSTRIES. 4. HILTI, INC. 5. ISOLATION TECHNOLOGY, INC. 6. KINETICS NOISE CONTROL. 7. LOOS & CO.; CABLEWARE DIVISION. 8. MASON INDUSTRIES. 9. TOLCO INCORPORATED; A BRAND OF NIBCO INC. 10. UNISTRUT; TYCO INTERNATIONAL, LTD. 11. VIBRATION ELIMINATOR CO., INC. 12. VIBRATION ISOLATION MOUNTINGS & CONTROLS, INC.

END OF SECTION 230548

SECTION 230593 - TESTING, ADJUSTING, AND BALANCING FOR HVAC

1.1 SUMMARY

- A. TESTING, ADJUSTING, AND BALANCING FOR THE FOLLOWING:

- 1. MOTORS. 2. CONDENSING UNITS. 3. AIR SYSTEM: CONSTANT VOLUME

1.2 QUALITY ASSURANCE

- A. THE CONTRACTOR SHALL PROCURE THE SERVICES OF A TESTING, ADJUSTING AND BALANCING (TAB) SPECIALIST WHO SPECIALIZES IN HEATING, VENTILATION AND AIR CONDITIONING SYSTEMS. THE TAB AGENT SHALL HAVE THE FOLLOWING QUALIFICATIONS: AABC, NEBB OR TABB CERTIFIED.

1.3 EXECUTION

- A. THE TAB SPECIALIST SHALL PERFORM FLOW MEASUREMENTS OF ALL EXISTING AIR AND HYDRONIC SYSTEMS THAT ARE TO REMAIN OR TO BE INCORPORATED INTO NEW WORK PRIOR TO THE STARTING OF WORK IN THE PROJECT SCOPE. A REPORT OF THESE MEASUREMENTS, INDICATING ANY AND ALL DEFICIENCIES SHALL BE SUBMITTED FOR OWNER REVIEW.

- B. THE TAB SPECIALIST SHALL PERFORM FLOW MEASUREMENTS OF ALL NEW AIR AND HYDRONIC SYSTEMS AS LISTED ABOVE IN THE PROJECT SCOPE. A REPORT OF THESE MEASUREMENTS, INDICATING ANY AND ALL DEFICIENCIES SHALL BE SUBMITTED FOR OWNER REVIEW.

- C. THE REPORT SHALL INDICATE A SCHEMATIC DIAGRAM INDICATING LOCATIONS OF ALL EQUIPMENT TESTED AND MEASUREMENT LOCATIONS.

- D. PRIOR TO FINAL INSPECTION OF THE WORK, THE TAB SPECIALIST SHALL BALANCE ALL SYSTEMS AS INDICATED ABOVE TO THE REQUIREMENTS OF THE DESIGN.

- E. THE CONTRACTOR SHALL HAVE FURNISH AND INSTALL ALL ADDITIONAL BALANCING EQUIPMENT, PRESSURE TAPS, GAUGES AND OTHER EQUIPMENT AS REQUIRED FOR A PROPERLY BALANCED SYSTEM AT NO ADDITIONAL COST TO THE OWNER. SUCH ADDITIONAL EQUIPMENT SHALL ADHERE IN STRICT ACCORDANCE WITH THE RESPECTIVE EQUIPMENT MANUFACTURER'S RECOMMENDATIONS.

- F. THE CONTRACTOR SHALL HAVE THE TESTING AND BALANCING SPECIALIST COORDINATE ALL WORK OF THIS SECTION WITH THE BUILDING MANAGER. BALANCING WORK SHALL NOT CONFLICT WITH OTHER WORK SO AS TO MAINTAIN COMPLETION WITHIN THE SPECIFIED TIME.

- G. ALL INSTRUMENTS USED FOR TAB SHALL BE MAINTAINED IN GOOD WORKING CONDITION AND ACCURATELY CALIBRATED.

- H. TOLERANCES: PLUS OR MINUS 5 PERCENT OF DESIGN VALUES.

- I. INSPECTIONS: RANDOM CHECKS BY OWNER OR ARCHITECT TO VERIFY FINAL TESTING, ADJUSTING, AND BALANCING REPORT.

- J. J. ADDITIONAL TESTS: RANDOM TESTS WITHIN 90 DAYS OF COMPLETING TAB TO VERIFY BALANCE CONDITIONS AND SEASONAL TESTS.

END OF SECTION 230593

NOISE CONTROL

- A. ALL ROOM NC LEVELS SHALL BE 35 OR LESS.

B. PROVIDE SOUND LINING FOR THE FOLLOWING DUCTWORK:

- 1) ALL DUCTWORK WITHIN NOT LESS THAN 20 FT ON EACH SIDE OF ALL FANS AND AC UNITS. 2) AIR TRANSFER DUCTS. 3) DOWNSTREAM OF ALL CONSTANT VOLUME BOXES FOR A MINIMUM OF 15 FT. 4) ALL MIXED AIR PLENUMS. 5) FULL EXTENT OF SUPPLY DUCTS SERVING CONFERENCE ROOMS. 6) ALL EXPOSED INTERIOR SUPPLY DUCTWORK. 7) ALSO WHERE NOTED ON A DRAWING.

- C. SOUND LINING IN DUCTWORK: FIBROUS GLASS, MINIMUM 3 LB DENSITY, 1 IN. THICKNESS, MAXIMUM 0.25 K FACTOR AT 75 DEG F MEAN TEMPERATURE WITH ACRYLIC COATED FINISH FACTORY APPLIED EDGE COATING AND STENCILED IN ACCORDANCE WITH NFPA 90. FLAMESPREAD SHALL BE A MAXIMUM OF 25. LINING SHALL NOT SUPPORT MICROBIAL GROWTH AND SHALL BE TESTED IN ACCORDANCE WITH ASTM C 1071 AND ASTM G21/G22. SIMILAR TO MANVILLE PERMACOTE LINA COUSTIC.

- D. ALL SOUND LINING, ADHESIVES, FACES AND ACCESSORIES TO BE APPLIED IN ACCORDANCE WITH MANUFACTURER'S RECOMMENDATIONS, EXCEPT AS OTHERWISE NOTED.

VIBRATION ISOLATION

A. GENERAL:

- 1) PROVIDE ISOLATION FOR EQUIPMENT, PIPING AND DUCTWORK. 2) INSTALL IN ACCORDANCE WITH MANUFACTURER'S INSTRUCTIONS. 3) PROVIDE LEVELING DEVICES AND APPROVED RESILIENT RESTRAINING DEVICES AS REQUIRED TO LIMIT EQUIPMENT AND PIPING MOTION IN EXCESS OF 1/4". 4) ACCEPTABLE MANUFACTURERS: a. MASON INDUSTRIES, INC. b. VIBRATION ELIMINATOR CO. c. KORFUND DYNAMICS CORP.

B. CEILING-HUNG FANS AND EQUIPMENT:

- 1) PROVIDE SPRING HANGER ROD ISOLATORS. STEEL COMPRESSION SPRING AND NEOPRENE SOUND PAD WITHIN A STEEL RETAINER BOX. SIMILAR TO MASON TYPE PCHS. 2) 1 IN. MINIMUM STATIC DEFLECTION. 1/2 IN. MINIMUM RESERVE DEFLECTION. FACTORY-PRELOADED TO 75% OF RATED LOAD. 3) PROVIDE SUPPLEMENTAL STEEL AS REQUIRED WHERE EQUIPMENT OR STRUCTURE CANNOT SUPPORT POINT LOADS.

Project Owner:



Sheet Title:

MECHANICAL SPECIFICATIONS

Sheet Number:

M002

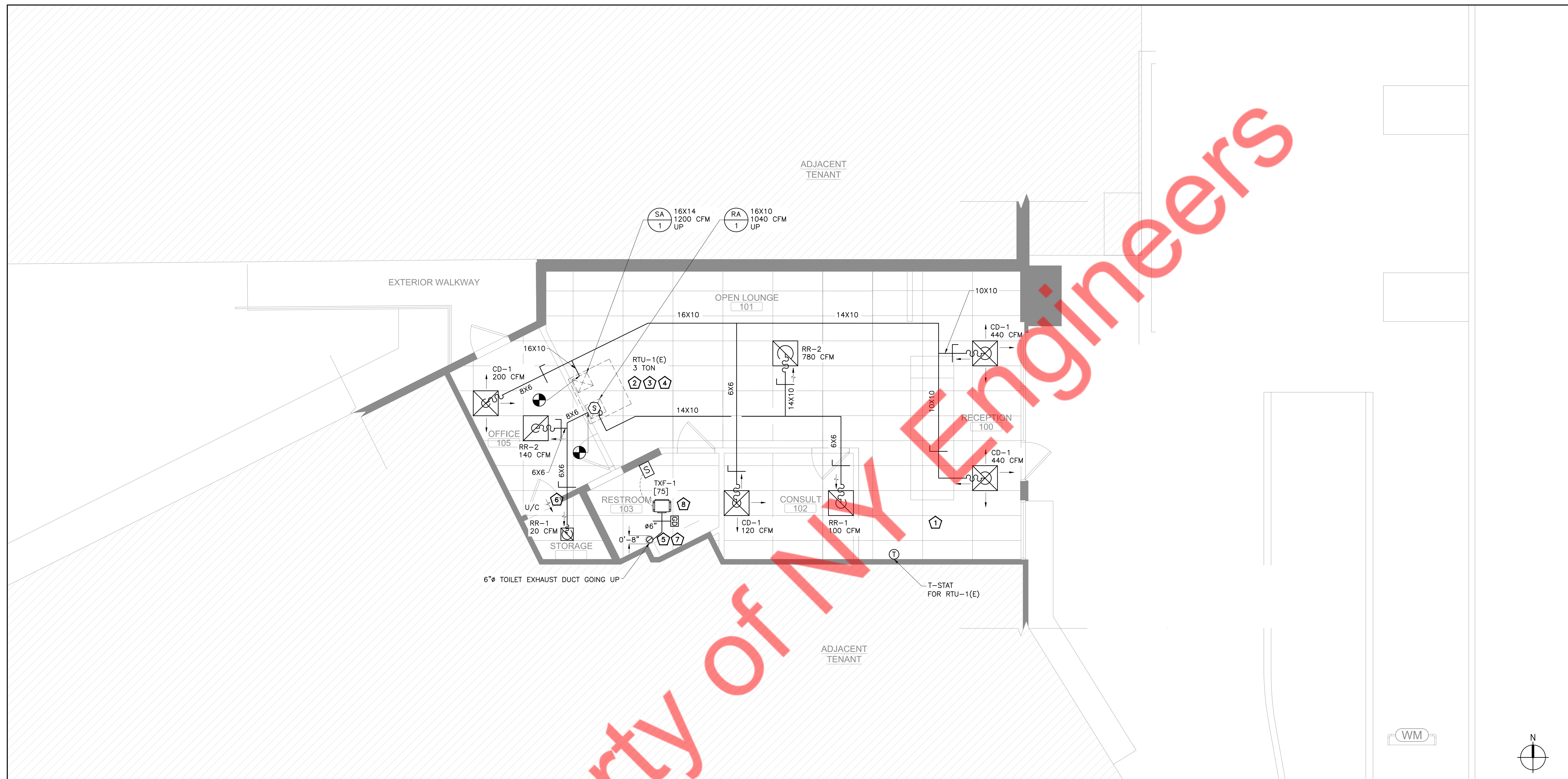

MECHANICAL REFLECTED CEILING PLAN

SCALE
1/4" = 1'-0"
1

- GENERAL NOTES**
- CONTRACTOR SHALL BALANCE EACH DEVICE WITH THE CFM SHOWN ON PLAN.
 - NEW DUCTWORK SHOWN ON PLAN ARE SCHEMATIC ONLY. CONTRACTOR SHALL COORDINATE WITH OTHER TRADES FOR DUCTWORK ROUTING, OFFSET DUCTWORK INSIDE THE STRUCTURE IF REQUIRED, PROVIDE ANY EXTRA DUCTWORK, FITTINGS, INSULATIONS AND OTHER ACCESSORIES IN ORDER TO COMPLETE THE INSTALLATION.
 - DUCT SIZES SHOWN ON PLANS ARE CLEAR INSIDE AIR STREAM DIMENSIONS.
 - CONTRACTOR SHALL COORDINATE ALL ELECTRICAL REQUIREMENTS FOR ALL HVAC BASED ON ACTUAL EQUIPMENT ON SITE.
 - CONTRACTOR SHALL COORDINATE EQUIPMENT WEIGHTS AND SUPPORTS BASED ON ACTUAL EQUIPMENT.
 - INSTALL THE NEW DUCTWORK AS HIGH AS POSSIBLE.
 - TEST AND BALANCE AIR SYSTEMS. PROVIDE REPORT TO G.C AND OWNER.
 - PROVIDE FIRE OR FIRE+SMOKE DAMPER WHEREVER DUCTS ARE CROSSING FIRE/SMOKE RATED WALLS/BARRIERS. COORDINATE WITH ARCHITECTURAL DRAWINGS FOR FIRE RATINGS OF THE WALLS.
 - PROVIDE MINIMUM R-8 INSULATION (INTERNAL FOR EXPOSED DUCTS) FOR SUPPLY & RETURN AIR DUCTS. PROVIDE ACOUSTIC INSULATION ON MAIN SUPPLY AND RETURN DUCTS UP TO 10 FT. FROM HVAC UNIT.
 - CONFIRM FINAL PAINT/COLOR/FINISH FOR ALL DUCTWORK AND ACCESSORIES WITH THE ARCHITECT/OWNER.
 - ANY CHANGES AND/OR UPGRADES TO TENANT'S EXISTING MECHANICAL SYSTEMS SHALL COMPLY WITH ALL CODES AND MALL CRITERIA. EXISTING SYSTEMS SHALL POSSESS THE CAPACITY TO HANDLE ANY AND ALL CHANGES IN LOAD.
 - TENANT'S GC TO LABEL ALL EQUIPMENT WITH TENANT NAME SPACE NUMBER AND EQUIPMENT IDENTIFICATION (RTU-1, EF-1), PER MALL SPECIFICATIONS/ STANDARDS.
 - COORDINATE ALL FINAL LOCATION OF PROPOSED DUCTWORK / DIFFUSERS / GRILLES / THERMOSTATS WITH ARCHITECT.
 - PROVIDE CABLE OPERATED VOLUME CONTROL DAMPERS TO DIFFUSERS IN AN INACCESSIBLE/GWB CEILINGS OR ABOVE RIGID CEILINGS OR IN AREAS HARD TO REACH..
 - NOTHING IS PERMITTED TO BE ATTACHED TO, SUSPENDED FROM, OR PENETRATE LANDLORD'S STRUCTURE, FLOOR DECK, OR ROOF DECK. YOU MAY ATTACH, NON-DESTRUCTIVELY, TO OR SUSPEND FROM THE TOP CHORD OF THE JOIST OR THE STRUCTURAL STEEL WHICH EXISTS ABOVE THE TENANT SPACE. WHEN ATTACHING TO LANDLORD'S STRUCTURE, DO NOT DRILL, WELD, SCREW, OR SHOOT INTO STRUCTURE. ALTERNATIVE METHODS OF ATTACHMENT ONLY, NOTHING TO DAMAGE LANDLORD'S BASE BUILDING STRUCTURE. TENANT SHALL PROVIDE SIGNED AND SEALED STRUCTURAL DRAWINGS, BY A STRUCTURAL ENGINEER WITH LEGALLY ACTIVE REGISTRATION AS INDICATED BY ALL JURISDICTIONAL REQUIREMENTS, FOR ALL STRUCTURAL MODIFICATIONS FOR LANDLORD RECORDS.
 - ALL DUCTWORK SHALL BE SHEET METAL. FLEX DUCT MAY ONLY BE USED IN RUNS OF 5'-0" OR LESS.
 - AT CONCLUSION OF PROJECT, HVAC SYSTEM MUST BE TESTED AND BALANCED BY A LICENSED CONTRACTOR. COPY OF BALANCE REPORT MUST BE PROVIDED TO THE OWNER.

- KEY NOTES**
- CONTRACTOR TO DEMOLISH EXISTING DUCTWORK ALONG WITH ALL ASSOCIATED ACCESSORIES.
 - EXTEND FULL SIZE SUPPLY & RETURN DUCTWORK FROM ROOFTOP UNITS TO SPACE. EXTEND AS SHOWN. TRANSITION DUCT AS NECESSARY TO MAKE CONNECTION. ACOUSTICALLY LINE THE FIRST 10'-0" OF BOTH SUPPLY AND RETURN MAIN DUCTS.
 - CONTRACTOR TO PROVIDE REMOTE TEMPERATURE SENSOR IN RETURN AIR PATH & WIRE BACK TO RTU-1(E).
 - DUCT MOUNTED SMOKE DETECTOR SHALL BE FURNISHED/INSTALLED BY MECHANICAL CONTRACTOR AND WIRED BY ELECTRICAL CONTRACTOR TO SHUT DOWN CORRESPONDING RTU UNDER ALARM CONDITIONS. ALL WIRING SHALL BE IN CONDUIT PER NEC SMOKE DETECTOR SHALL BE SYSTEM SENSOR MODEL DH100ACDCLP OR EQUAL.
 - ARCHITECT TO PROVIDE SLAB CUTOUT OF THE INDICATED DIMENSIONS.
 - PROVIDE 1" DOOR UNDERCUT
 - CONTRACTOR TO VERIFY IN FIELD EXISTING FAN CAPACITY & OPERATING CONDITIONS. IF THE EXISTING TOILET EXHAUST FAN IS FOUND TO BE OPERABLE AND HAS A CAPACITY GREATER THAN OR EQUAL TO THE PROPOSED FAN TXF-1 THE EXISTING FAN SHALL BE REUSED. CONTRACTOR TO VIF, CLEAN & REFURBISH EXHAUST DUCT TO "LOOK LIKE" NEW CONDITION.
 - TOILET EXHAUST FAN TO BE OPERATED BY WALL MOUNTED SWITCH. COORDINATE WITH ELECTRICAL CONTRACTOR.

- DEMO NOTES**
- BEFORE STARTING DEMOLITION, PROVIDE NECESSARY PROTECTIVE DEVICES WHERE REQUIRED AND IN STRICT ACCORDANCE WITH OSHA AND ICRA REGULATIONS.
 - TAKE NECESSARY PRECAUTIONS TO PREVENT DUST AND DIRT MIGRATING TO OCCUPIED AREAS OF THE BUILDING. THIS INCLUDES BLANKING OFF ANY RETURN AIR GRILLES/ DUCTS IN THE WORK AREA. PROVIDE TEMPORARY EXHAUST FANS, DUCTED DIRECTLY TO OUTDOORS, TO MAINTAIN NEGATIVE PRESSURE WITHIN THE WORK AREA.
 - KEEP ALL ADJOINING AREAS ADJACENT TO THE WORK AREAS CLEAN AND FREE OF DEBRIS.
 - ALL DEMOLISHED MATERIALS SHALL BE REMOVED AND DISPOSED OF OFF SITE.
 - REPAIR/ REPLACE EXISTING EQUIPMENT/ MATERIALS NOT SCHEDULED OR NOTED TO BE DEMOLISHED BUT BECOME DAMAGED DURING THE PROGRESS OF THE WORK. MAKE ANY AND ALL SUCH REPAIRS, REPLACEMENTS, MODIFICATIONS TO RESTORE THE DAMAGED ITEMS TO THEIR ORIGINAL CONDITIONS AT THE TIME OF DAMAGE, TO THE SATISFACTION OF AND AT NO ADDITIONAL COST TO THE OWNER.
 - EXISTING CONDITIONS AND LOCATIONS OF EQUIPMENT AND DUCT WORK SHALL BE FIELD VERIFIED PRIOR TO COMMENCING WORK.
 - COORDINATE CUTTING, PATCHING OF EXISTING ROOF, WALLS, CEILINGS, AND FLOORS AFFECTED BY MECHANICAL DEMOLITION WITH G.C.

Project Owner:

 HYDRATION ROOM
 IV AND INJECTION THERAPY

Sheet Title:
 MECHANICAL
 REFLECTED
 CEILING PLAN

Sheet Number:
 M100

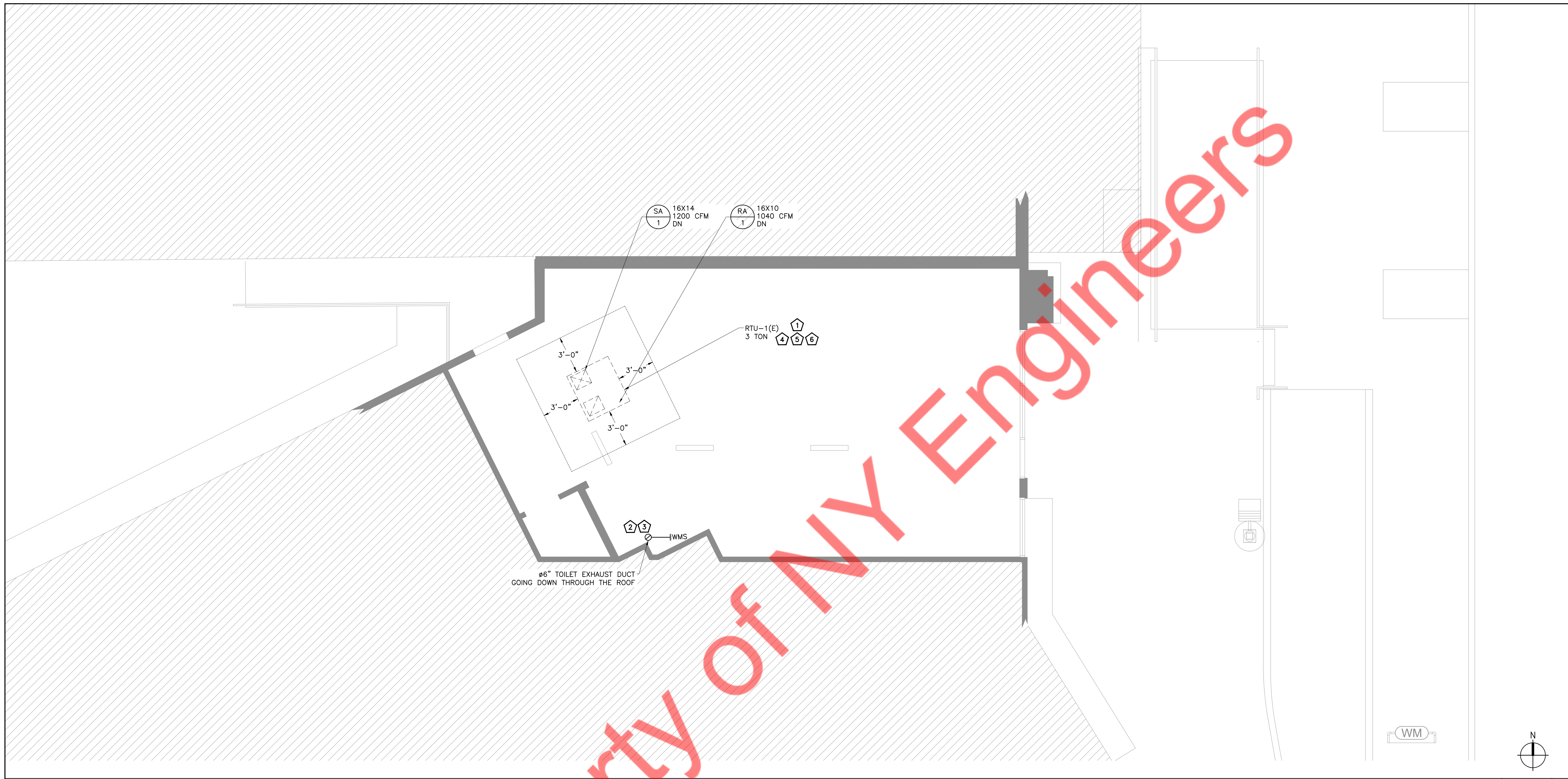

MECHANICAL ROOF PLAN SCALE 1/4" = 1'-0" 1

GENERAL NOTES

1. CONTRACTOR SHALL BALANCE EACH DEVICE WITH THE CFM SHOWN ON PLAN.
2. NEW DUCTWORK SHOWN ON PLAN ARE SCHEMATIC ONLY. CONTRACTOR SHALL COORDINATE WITH OTHER TRADES FOR DUCTWORK ROUTING, OFFSET DUCTWORK INSIDE THE STRUCTURE IF REQUIRED, PROVIDE ANY EXTRA DUCTWORK, FITTINGS, INSULATIONS AND OTHER ACCESSORIES IN ORDER TO COMPLETE THE INSTALLATION.
3. DUCT SIZES SHOWN ON PLANS ARE CLEAR INSIDE AIR STREAM DIMENSIONS.
4. CONTRACTOR SHALL COORDINATE ALL ELECTRICAL REQUIREMENTS FOR ALL HVAC BASED ON ACTUAL EQUIPMENT ON SITE.
5. CONTRACTOR SHALL COORDINATE EQUIPMENT WEIGHTS AND SUPPORTS BASED ON ACTUAL EQUIPMENT.
6. INSTALL THE NEW DUCTWORK AS HIGH AS POSSIBLE.
7. TEST AND BALANCE AIR SYSTEMS. PROVIDE REPORT TO G.C AND OWNER.
8. PROVIDE FIRE OR FIRE+SMOKE DAMPER WHEREVER DUCTS ARE CROSSING FIRE/SMOKE RATED WALLS/BARRIERS. COORDINATE WITH ARCHITECTURAL DRAWINGS FOR FIRE RATINGS OF THE WALLS.
9. PROVIDE MINIMUM R-8 INSULATION (INTERNAL FOR EXPOSED DUCTS) FOR SUPPLY & RETURN AIR DUCTS. PROVIDE ACOUSTIC INSULATION ON MAIN SUPPLY AND RETURN DUCTS UP TO 10 FT. FROM HVAC UNIT.
10. CONFIRM FINAL PAINT/COLOR/FINISH FOR ALL DUCTWORK AND ACCESSORIES WITH THE ARCHITECT/OWNER.
11. ANY CHANGES AND/OR UPGRADES TO TENANT'S EXISTING MECHANICAL SYSTEMS SHALL COMPLY WITH ALL CODES AND MALL CRITERIA. EXISTING SYSTEMS SHALL POSSESS THE CAPACITY TO HANDLE ANY AND ALL CHANGES IN LOAD.
12. TENANT'S GC TO LABEL ALL EQUIPMENT WITH TENANT NAME SPACE NUMBER AND EQUIPMENT IDENTIFICATION (RTU-1, EF-1), PER MALL SPECIFICATIONS/ STANDARDS.
13. COORDINATE ALL FINAL LOCATION OF PROPOSED DUCTWORK / DIFFUSERS / GRILLES / THERMOSTATS WITH ARCHITECT.
14. PROVIDE CABLE OPERATED VOLUME CONTROL DAMPERS TO DIFFUSERS INSTALLED IN AN INACCESSIBLE/CWB CEILINGS OR ABOVE RIGID CEILINGS OR IN AREAS HARD TO REACH.
15. NOTHING IS PERMITTED TO BE ATTACHED TO, SUSPENDED FROM, OR PENETRATE LANDLORD'S STRUCTURE, FLOOR DECK, OR ROOF DECK. YOU MAY ATTACH, NON-DESTRUCTIVELY, TO OR SUSPEND FROM THE TOP CHORD OF THE JOIST OR THE STRUCTURAL STEEL WHICH EXISTS ABOVE THE TENANT SPACE. WHEN ATTACHING TO LANDLORD'S STRUCTURE, DO NOT DRILL, WELD, SCREW, OR SHOOT INTO STRUCTURE. ALTERNATIVE METHODS OF ATTACHMENT ONLY, NOTHING TO DAMAGE LANDLORD'S BASE BUILDING STRUCTURE. TENANT SHALL PROVIDE SIGNED AND SEALED STRUCTURAL DRAWINGS, BY A STRUCTURAL ENGINEER WITH LEGALLY ACTIVE REGISTRATION AS INDICATED BY ALL JURISDICTIONAL REQUIREMENTS, FOR ALL STRUCTURAL MODIFICATIONS FOR LANDLORD RECORDS.
16. ALL DUCTWORK SHALL BE SHEET METAL. FLEX DUCT MAY ONLY BE USED IN RUNS OF 5'-0" OR LESS.
17. AT CONCLUSION OF PROJECT, HVAC SYSTEM MUST BE TESTED AND BALANCED BY A LICENSED CONTRACTOR. COPY OF BALANCE REPORT MUST BE PROVIDED TO THE OWNER.

KEY NOTES

1. ALL OUTSIDE AIR INTAKE ON THE ROOF SHALL BE MINIMUM 10 FEET AWAY FROM ANY EXHAUST SOURCE. IF NOT MAINTAIN MINIMUM 3 FEET VERTICAL DISTANCE FROM ANY EXHAUST SOURCE.
2. TERMINATE ALL EXHAUST AIR DUCTS AT-LEAST 10' HORIZONTALLY AWAY OR 3' VERTICALLY ABOVE ALL OUTSIDE AIR INTAKE OPENINGS AND 10' HORIZONTALLY AWAY FROM LOT LINES. CONTRACTOR TO FIELD VERIFY EXACT TERMINATION LOCATION ON SITE. EXHAUST AIR DUCT TO BE TERMINATED WITH GOOSENECK AND BIRD SCREEN.
3. TERMINATE TOILET EXHAUST DUCT WITH GOOSENECK AND BIRD SCREEN.
4. CONTRACTOR TO SET OUTSIDE AIR AS INDICATED ON RTU SCHEDULE. CONTRACTOR SHALL SCRIBE INTO UNIT POSITION OF OUTSIDE AIR DAMPER AND LABEL OUTSIDE AIR VOLUME AND PERCENTAGE OF OUTSIDE AIR. CONTRACTOR TO PROVIDE OUTSIDE AIR INTAKE ON RTU IF NOT FOUND. VERIFY IN FIELD PRIOR TO BID.
5. COORDINATE/SUBMIT FINAL LOCATION OF MECHANICAL UNITS, SUPPORT DETAILS WITH STRUCTURAL DRAWINGS. TAKE STRUCTURAL ENGINEER'S APPROVAL ON RTUS WEIGHTS AND CALCULATIONS.
6. EXISTING RTU ALONG WITH ALL ITS ACCESSORIES TO REMAIN AND TO BE REUSED. CONTRACTOR TO FIELD VERIFY EXACT LOCATION AND CONFIGURATION ON SITE. CLEAN AND REFURBISH TO "LIKE-NEW" CONDITION. REPAIR/REPLACE ANY ACCESSORIES AS REQUIRED TO PROVIDE A FULLY FUNCTIONING SYSTEM. CONDENSATE DRAIN TO REMAIN AS IT IS FOR EXISTING RTU. CONTRACTOR TO FLUSH AND CLEAN EXISTING DRAIN. IF FOUND DAMAGED, CONTRACTOR TO REPLACE WITH SIMILAR KIND.

Project Owner:

 HYDRATION ROOM
 IV AND INJECTION THERAPY

Sheet Title:
MECHANICAL ROOF PLAN
 Sheet Number:
M101

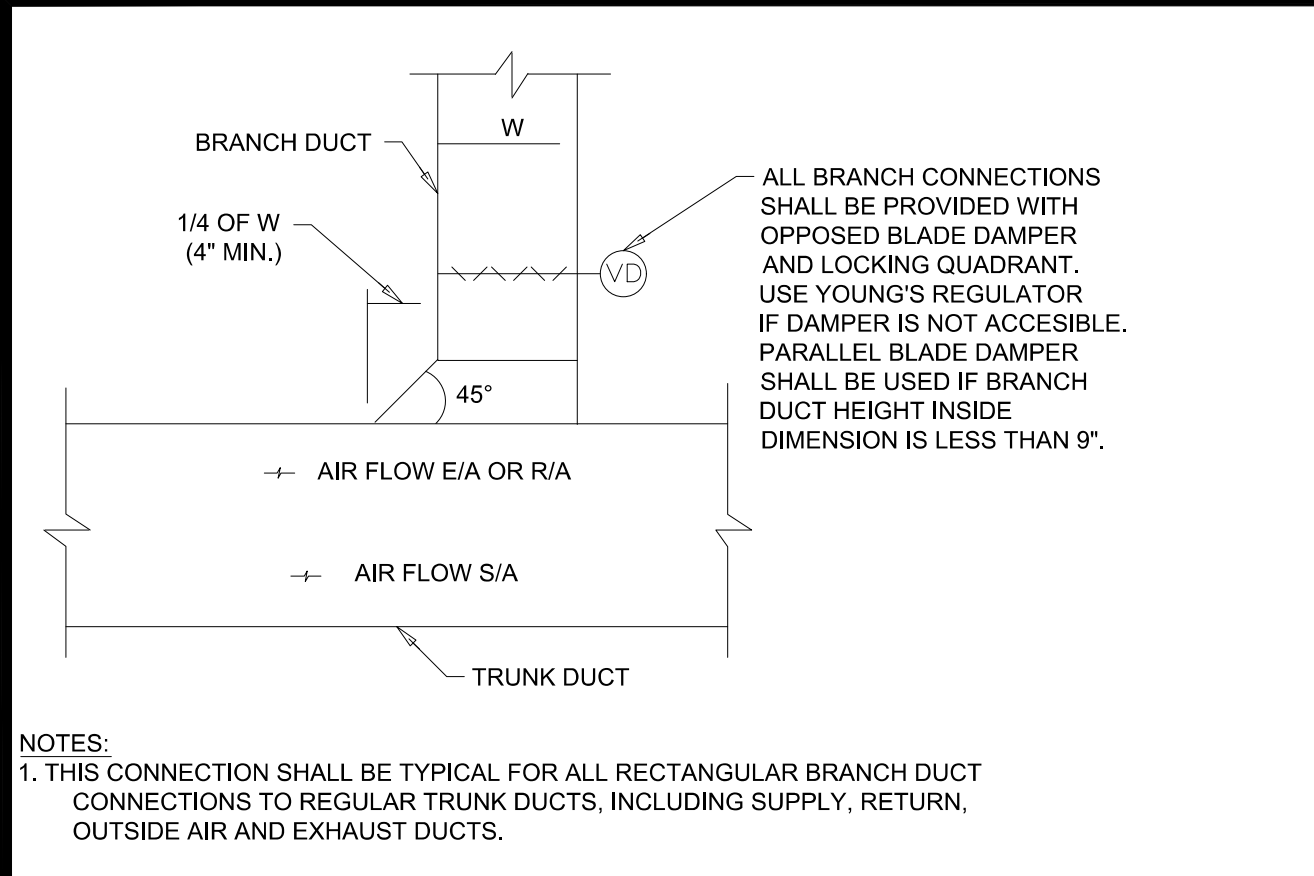

RECTANGULAR BRANCH TAP DETAIL 1

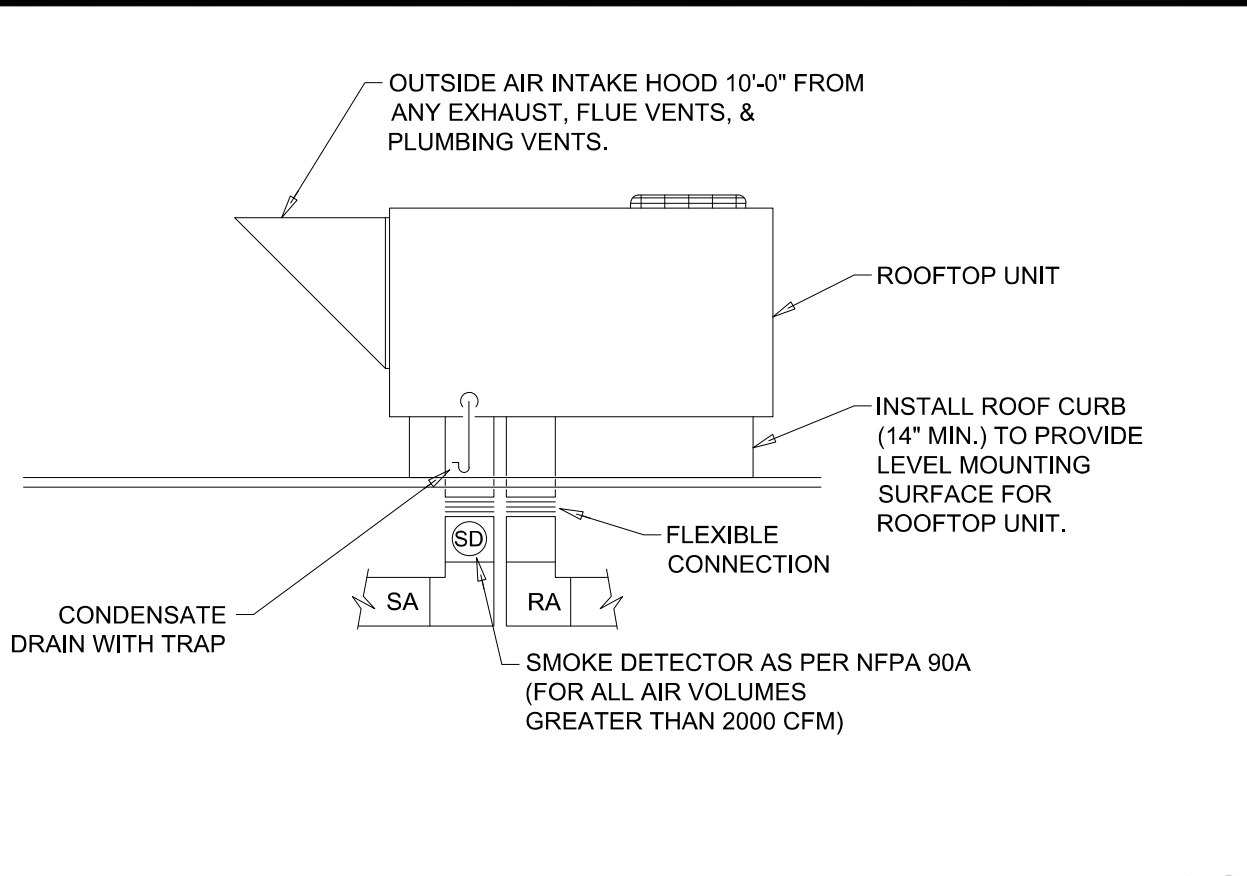

ROOFTOP UNIT DETAIL 2

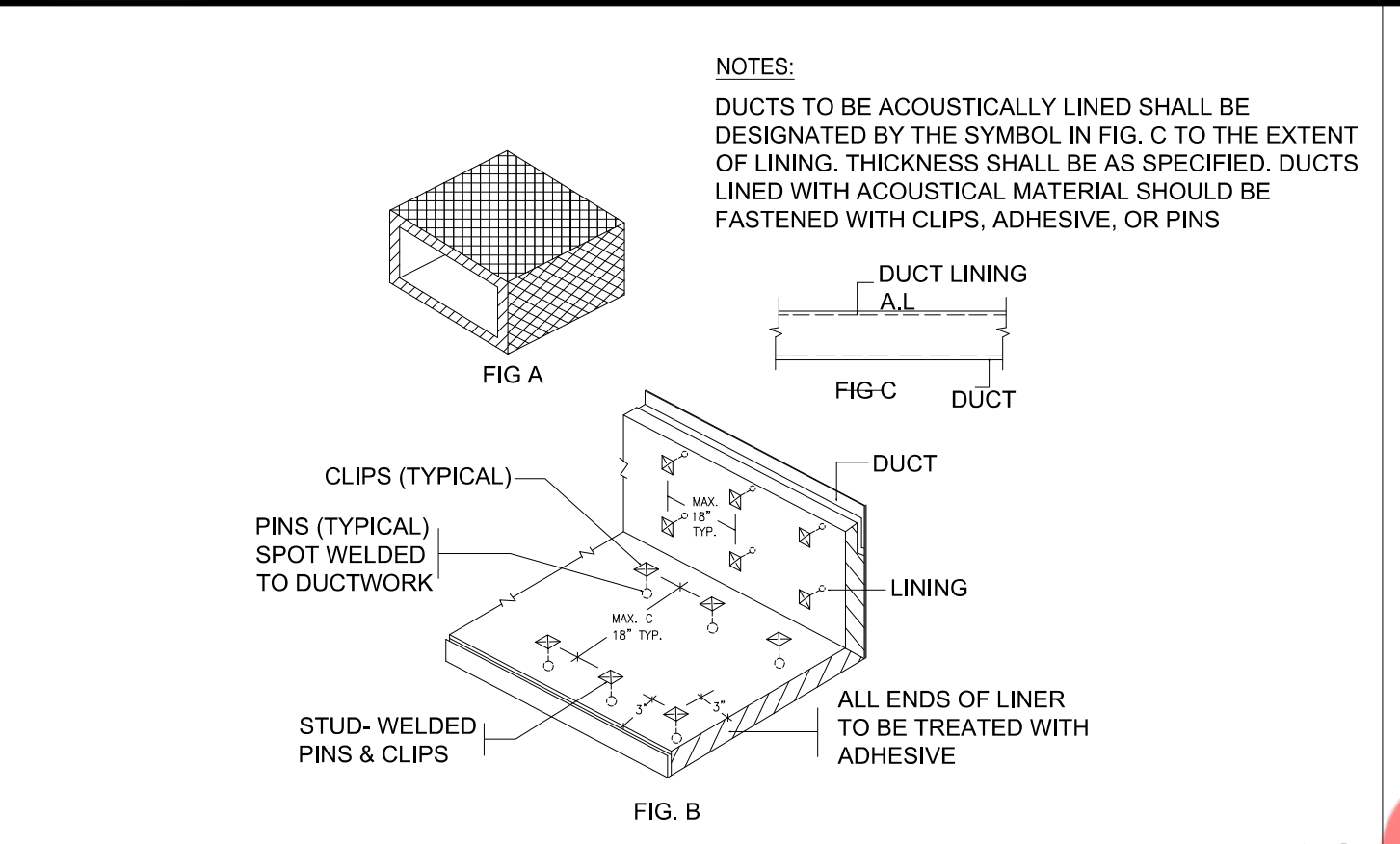

LAY-IN TYPE CEILING DIFFUSER DETAIL 3

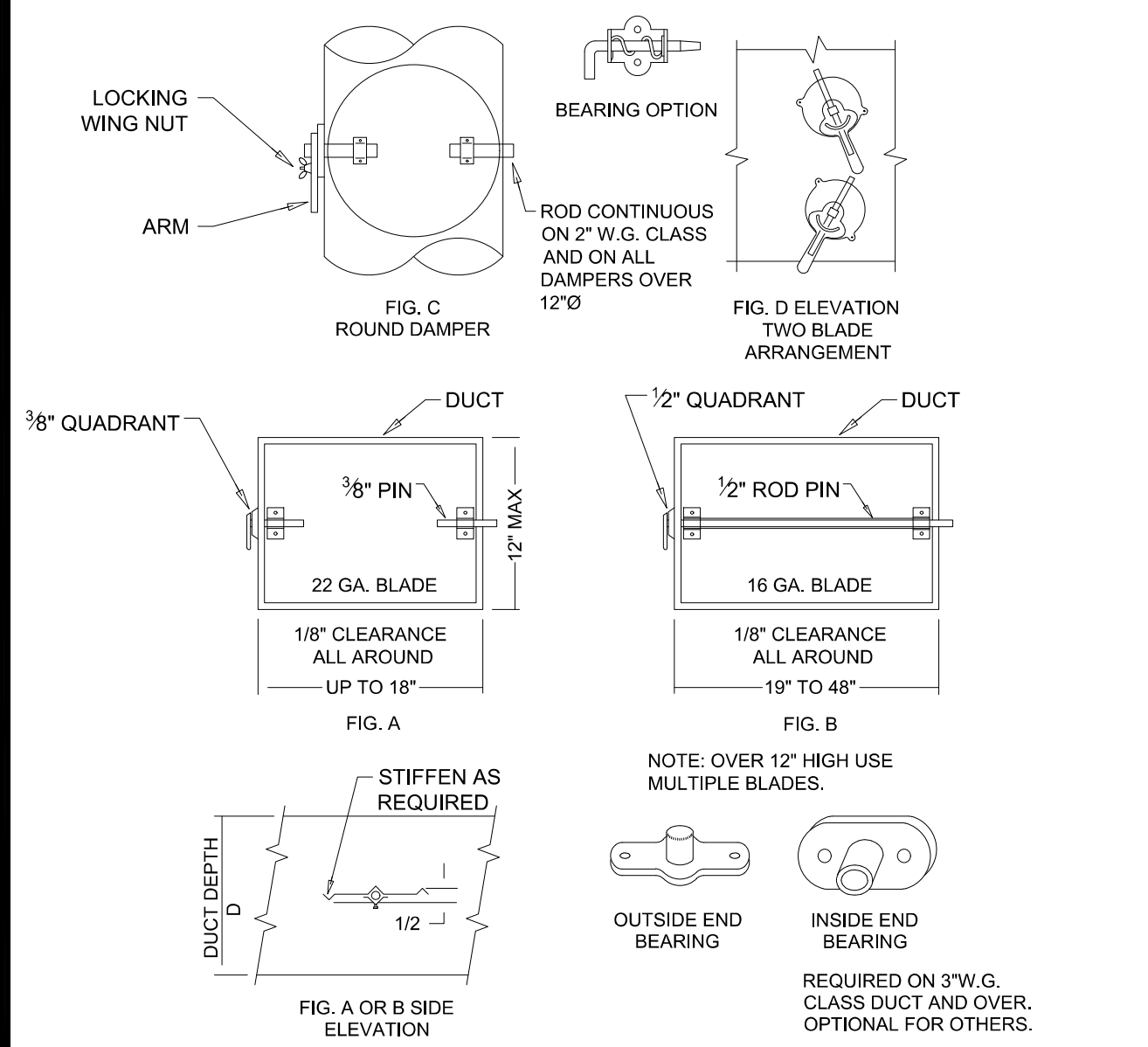

VOLUME DAMPER - LOCK TYPE DETAIL 4

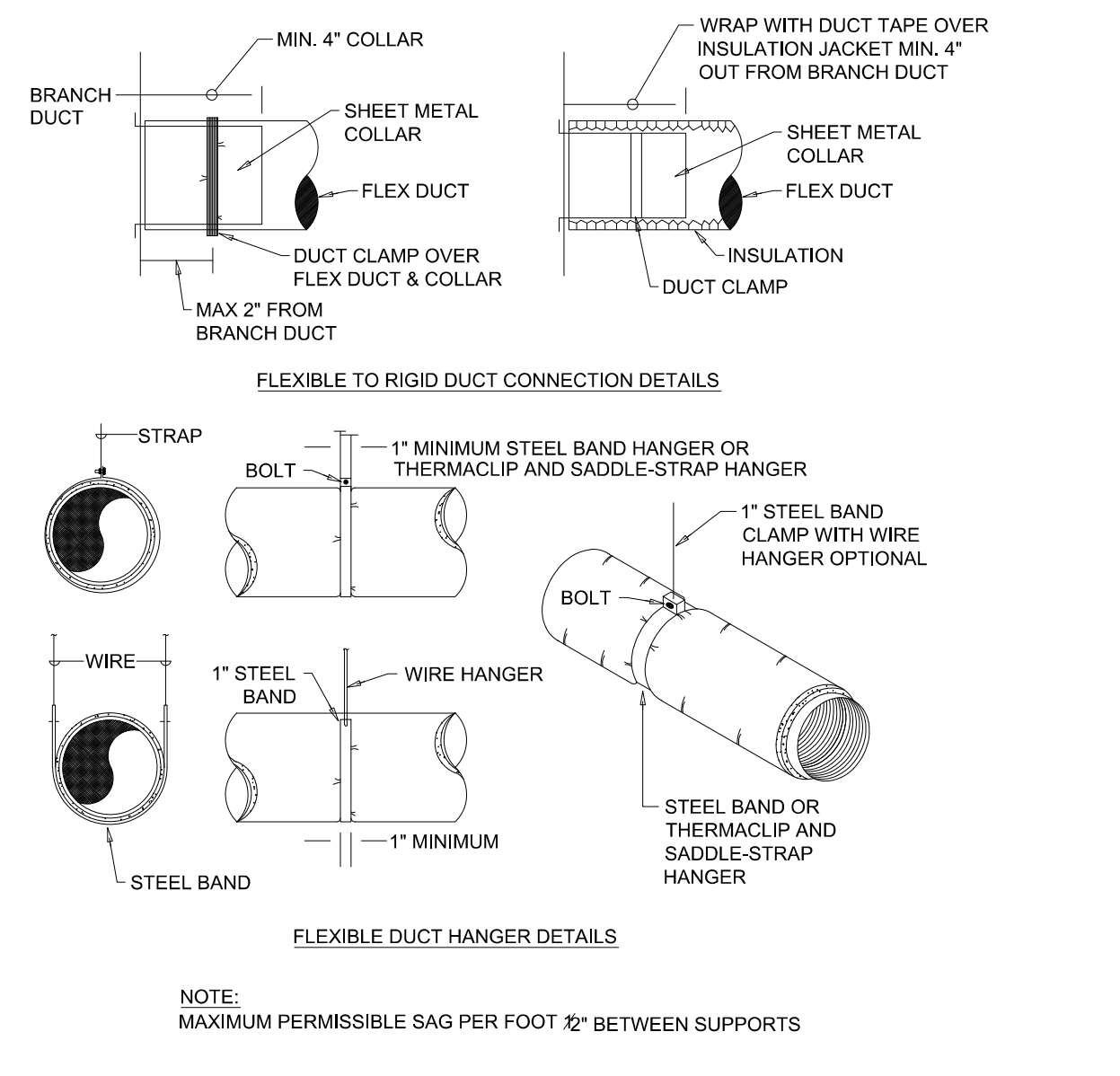

FLEXIBLE DUCT HANGER & CONNECTION DETAIL 5

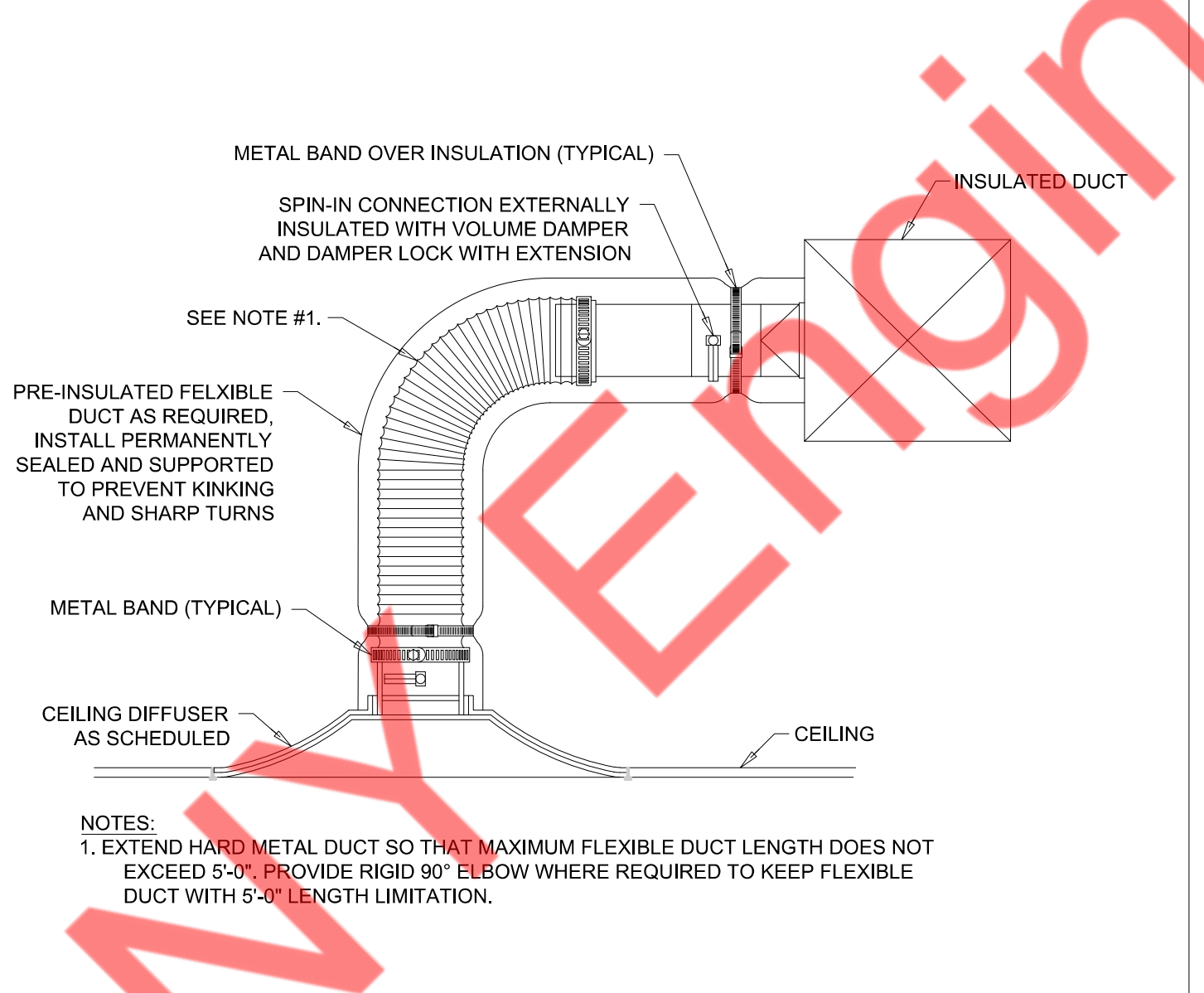

LAY-IN TYPE CEILING DIFFUSER DETAIL 6

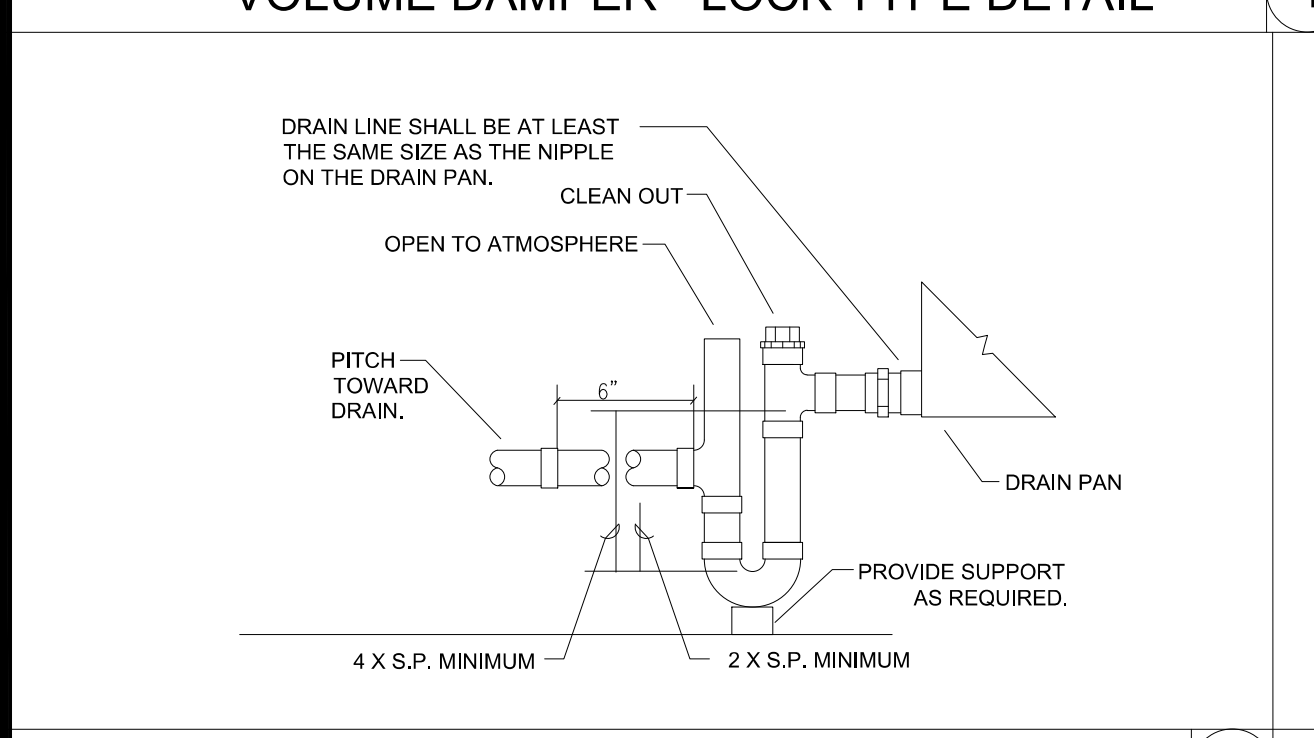

CONDENSATE CONNECTION DETAIL 7

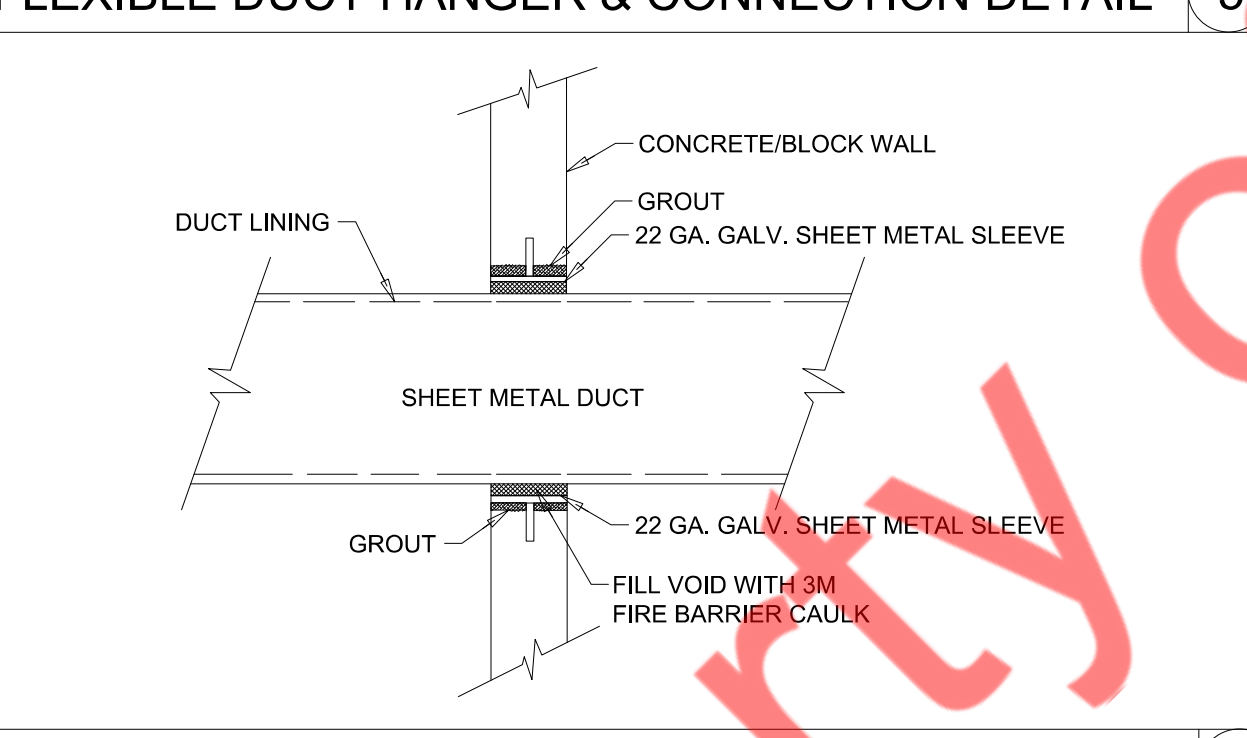

DUCT PASSING THROUGH WALL DETAIL 8

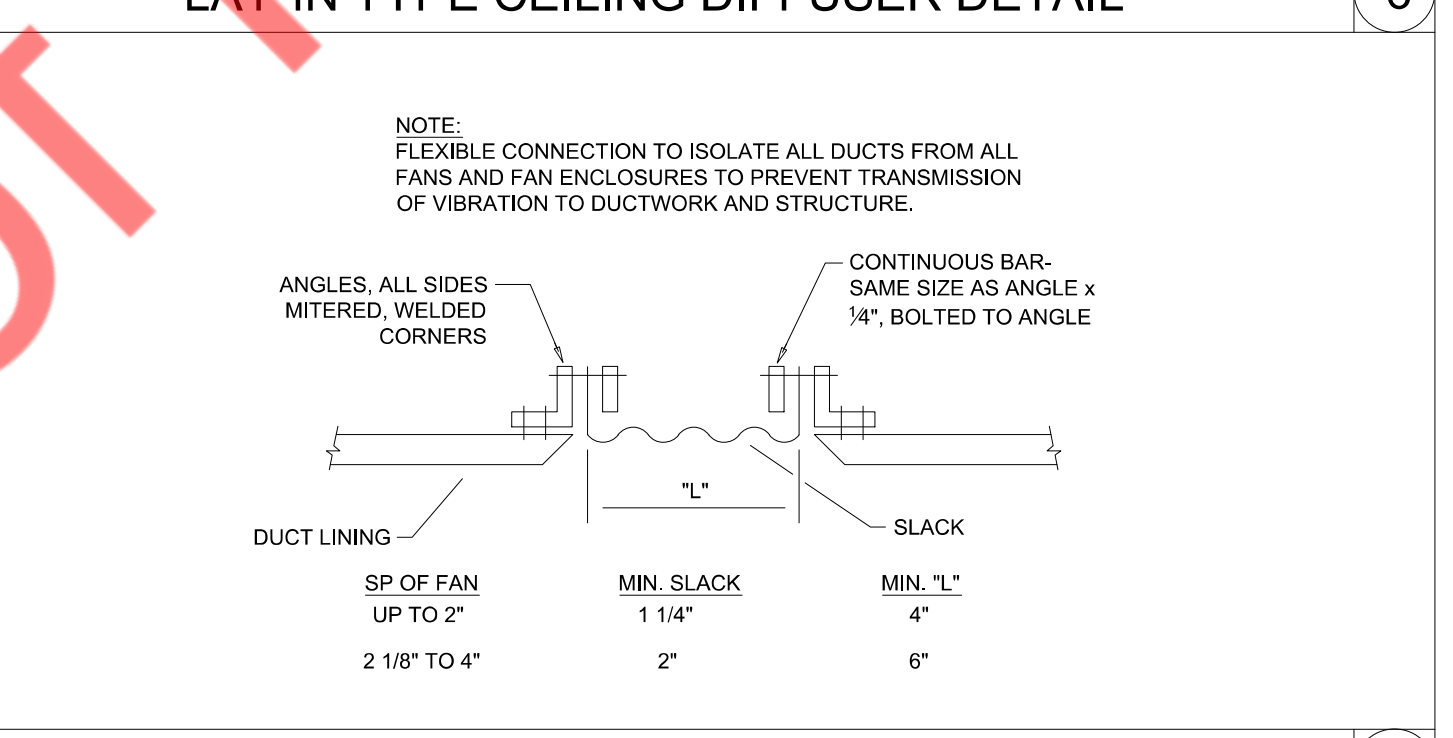

FLEXIBLE DUCT CONNECTION DETAIL 9

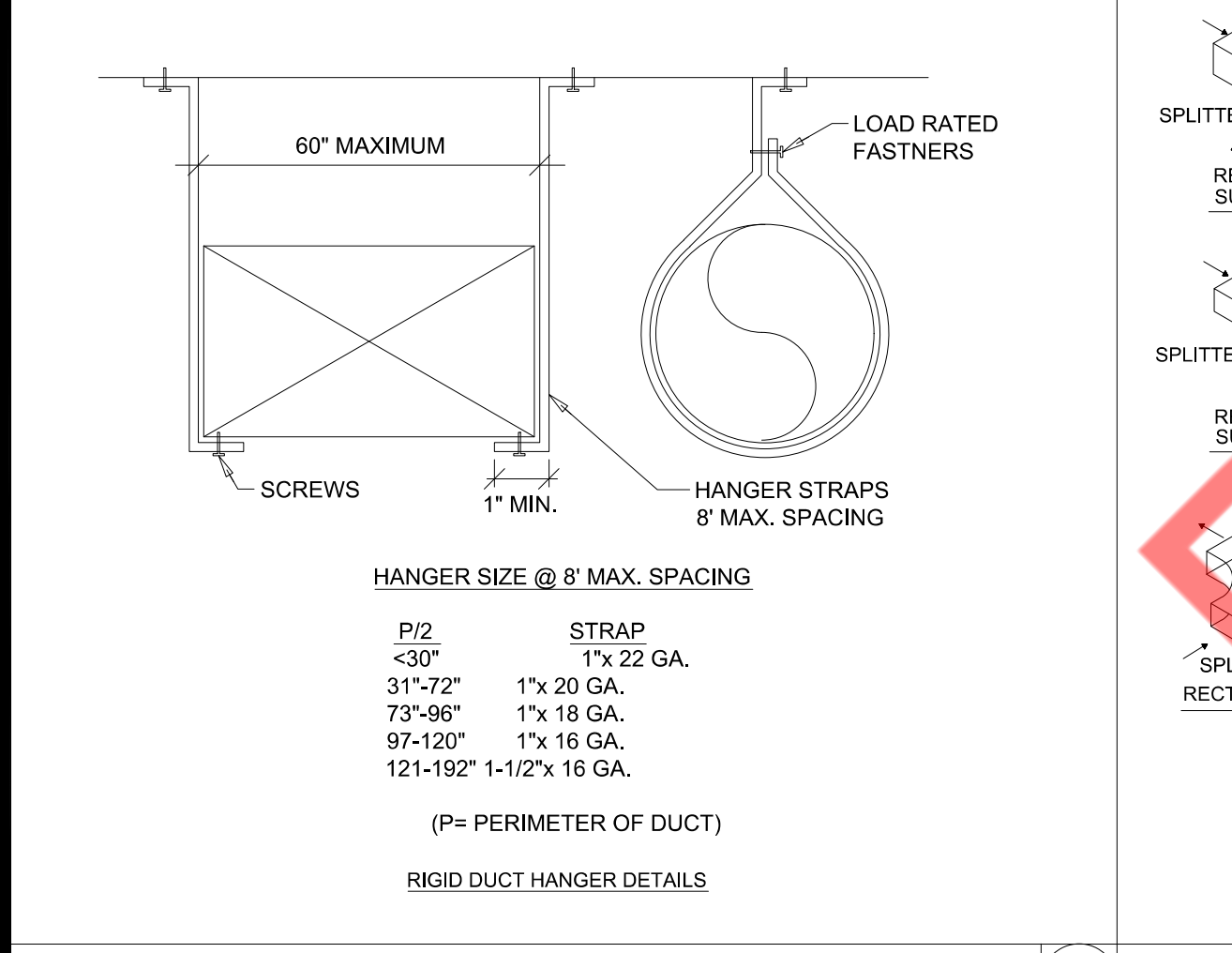

DUCT HANGER DETAIL 10

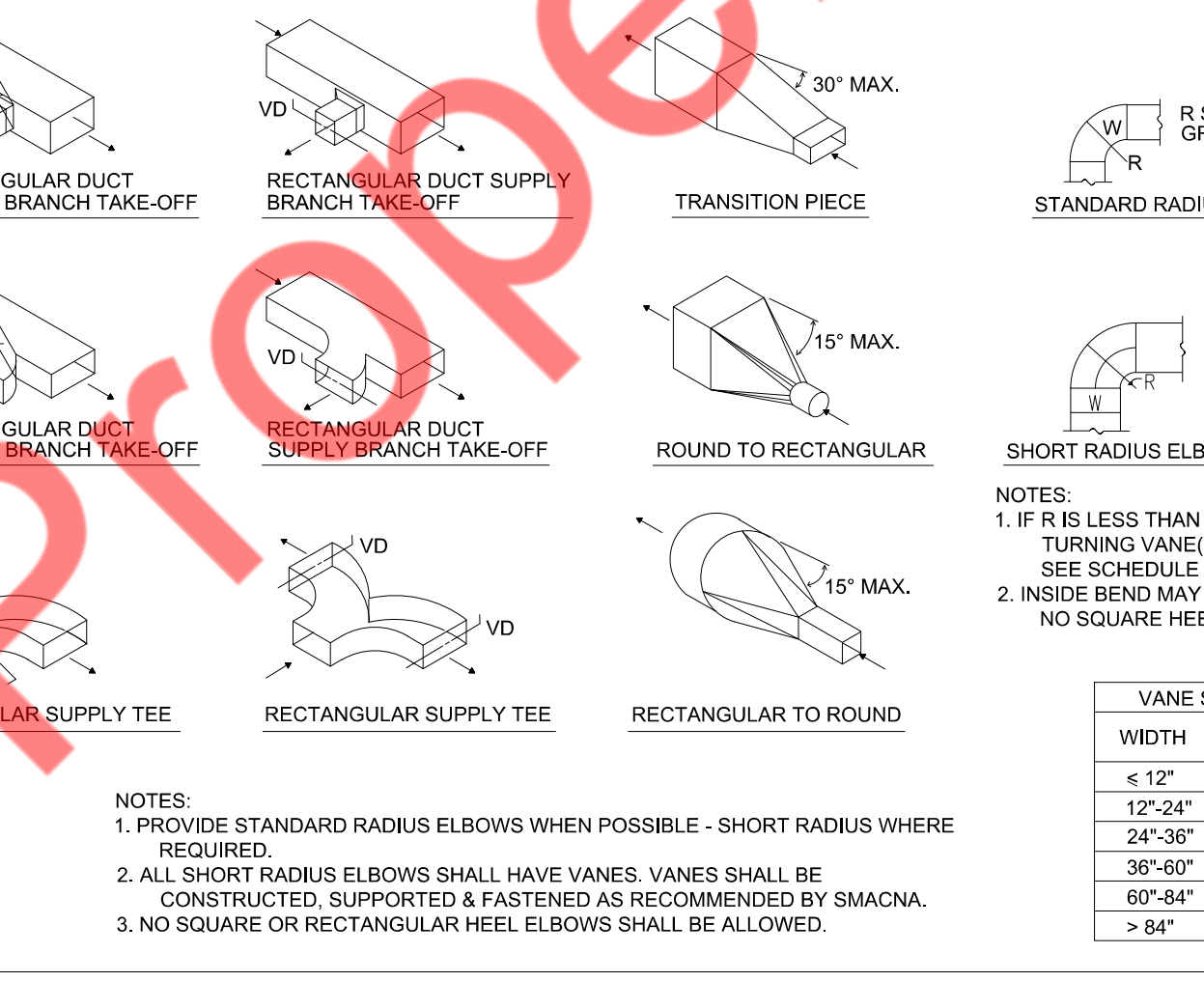

TYPICAL DUCT DETAIL 11

| ROOF TOP UNIT SCHEDULE | | | | | | | | | | | | | | | | | |
|------------------------|-------------|-------------------------|-------|-------|-------------|----------|----------------|----------------------|------------------|-------|-------------------------|------------------|---------------------------|------------|------|----------|---------------------------|
| TAG | AREA SERVED | NOMINAL CAPACITY [TONS] | EER | SEER | AIRFLOW | | | NET COOLING CAPACITY | HEATING CAPACITY | | DIMENSION (INCHS) HXWXL | REFRIGERANT TYPE | APPROXIMATE WEIGHT [lbs.] | ELECTRICAL | | | MANUFACTURER/MODEL NUMBER |
| | | | | | TOTAL [CFM] | OA [CFM] | ESP [IN. W.C.] | TOTAL [MBH] | TYPE | (MBH) | | | | MCA | MOCP | V/P/H | |
| RTU-1(E) | SEE PLAN | 3.0 | S.A.E | S.A.E | 1200 | 160 | 1 | 34.2 | HEAT PUMP | 34.4 | 42X60X88 | R-410A | 440 | 18.2 | 25 | 208/60/3 | CARRIER/50VT-C36-50 |

- NOTES:
- EXISTING RTU'S WITH ALL ACCESSORIES TO REMAIN SAME AND TO BE REUSED.
 - CONTRACTOR TO FIELD VERIFY IF RTU IS WORKING AT THEIR 100% RATED CAPACITY. INFORM TO DESIGN ENGINEER IF ANY DISCREPANCIES ARE FOUND IN PERFORMANCE PRIOR TO CONSTRUCTION.
 - IF REQUIRED, PROVIDE NEW THERMOSTAT AND TEMPERATURE SENSOR COMPATIBLE WITH EXISTING RTU. CO-ORDINATE FINAL LOCATION OF T-SENSOR WITH ARCHITECT/OWNER.
 - REPLACE FILTERS, IF REQUIRED.
 - CONTRACTOR TO BALANCE OUTSIDE AIR DAMPER ON RTU TO MATCH VALUE MENTIONED IN EQUIPMENT SCHEDULE.
 - PROVIDE FLEXIBLE CONNECTION AT DUCT CONNECTION TO UNIT.
 - REUSE EXISTING ROOF CURB & PENETRATIONS AS MUCH AS POSSIBLE. REPAIR/REPLACE/MODIFY AS/IF REQUIRED.
 - VIBRATION ISOLATOR SHOULD BE THERE FOR UNIT MOUNTING.
 - PROVIDE SMOKE DETECTOR IN SUPPLY AIR SIDE OF RTU-1(E). DUCT SMOKE DETECTORS MUST BE DIRECTLY CONNECTED TO THE FIRE ALARM SYSTEM, ACTIVATE AND TRANSMIT A SUPERVISORY CONDITION UPON ACTIVATION. THE DUCT SMOKE DETECTOR MUST BE AN INTELLIGENT/ADDRESSABLE DETECTOR COMPATIBLE WITH THE FIRE ALARM CONTROL PANEL.
 - S.A.E. SAME AS EXISTING, V.I.F. VERIFY IN FIELD.

| MECHANICAL FAN SCHEDULE | | | | | | | | | | | |
|-------------------------|----------|----------|-----------|-----------------|---------|---------------|----------|---------|-----------|-----------------|--------------|
| TAG | QUANTITY | SERVICE | FLOW RATE | STATIC PRESSURE | | ELECTRIC DATA | | | WEIGHT | BASIS OF DESIGN | |
| | | | | CFM | IN W.G. | FLA | HP | V/Hz/PH | | LBS | MANUFACTURER |
| TXF-1 | 1 | RESTROOM | 75 | 0.57 | 0.9 | 0.04 | 208/60/1 | 24 | GREENHECK | CSP-A390-VG | |

NOTES:

- INSTALL AS PER MANUFACTURERS RECOMMENDATION.
- FAN SPEED SHALL BE FIELD ADJUSTIBLE.
- PROVIDE MOTOR STARTERS, DISCONNECTS WITH NEMA-3R (IF NOT FACTORY PROVIDED). ALL EQUIPMENT NORMAL POWER WIRING BY ELECTRICAL CONTRACTOR.

| AIR BALANCE SCHEDULE | | | | |
|----------------------|------------------|-------------------|------------------|------------------|
| UNIT | SUPPLY AIR (CFM) | OUTSIDE AIR (CFM) | RETURN AIR (CFM) | EXHAUST AIR(CFM) |
| RTU-1(E) | 1200 | 160 | 1040 | 0 |
| TXF-1 | 0 | 0 | 0 | 75 |
| TOTAL: | 1200 | 160 | 1040 | 75 |
| BUILDING PRESSURE: | | 85 | | POSITIVE |

NOTES:

- CONTRACTOR TO ADJUST MOTORIZED DAMPER ON FRESH AIR TAP TO PROVIDE OUTSIDE AIR AS MENTIONED IN ABOVE TABLE.

| DIFFUSER SCHEDULE | | | | | | |
|-------------------|--------------|-------------|----------|----------------|-----------------|--------|
| MARK | AIR FLOW CFM | MANUFACTURE | MODEL NO | NECK SIZE (IN) | PANEL SIZE (IN) | DAMPER |
| CD-1 | 140-245 | METALAIRE | 5750 | 8" | 24"X24" | MANUAL |
| | 315-550 | | | 12" | 24"X24" | |
| RR-1 | 0-275 | METALAIRE | 5750 | 10" | 12"X12" | MANUAL |
| RR-2 | 140-245 | METALAIRE | 5750 | 8" | 24"X24" | MANUAL |
| | 490-860 | | | 15" | 24"X24" | |

NOTES:

- 4-WAY THROW PATTERN UNLESS OTHERWISE SHOWN ON DRAWINGS.
- BRANCH DUCT SIZE SHALL BE SAME AS NECK SIZE UNLESS OTHERWISE SHOWN ON DRAWINGS.
- FRAME TYPE TO MATCH CEILING CONSTRUCTION, COORDINATE WITH ARCHITECTURAL RCP.
- COORDINATE COLOR & FINISH WITH ARCHITECT.

| VENTILATION CALCULATION AS PER CALIFORNIA MECHANICAL CODE 2022 | | | | | | | | | | | | |
|--|---------------|--------|----------------------------|------------------|------------------|-----------------|-----------|----------------|---------------------|------------------------------------|---------------------|---|
| ROOM NAME | AREA (SQ.FT.) | HEIGHT | NUMBER OF PEOPLE/1000sq.ft | NUMBER OF PEOPLE | FINAL PEOPLE NO. | MIN OUTSIDE AIR | | REQ. OSA (CFM) | PROVIDED. OSA (CFM) | EXHAUST AIRFLOW RATE (CFM/FIXTURE) | TOTAL EXHAUST (CFM) | CODES & STANDARDS |
| | | | | | | CFM/PEOPLE | CFM/SQ.FT | | | | | |
| 100 RECEPTION | 116 | 11 | 30 | 3 | 3 | 5 | 0.06 | 22 | 30 | | | CALIFORNIA MECHANICAL CODE / RECEPTION |
| 101 OPEN LOUNGE | 520 | 11 | 30 | 16 | 6 | 5 | 0.06 | 61 | 70 | | | CALIFORNIA MECHANICAL CODE / RECEPTION |
| 102 CONSULT | 88 | 11 | 2 | 6 | 2 | 5 | 0.06 | 15 | 20 | | | CALIFORNIA MECHANICAL CODE / OFFICE |
| 105 OFFICE | 103 | 11 | 5 | 1 | 2 | 5 | 0.06 | 16 | 40 | | | CALIFORNIA MECHANICAL CODE / OFFICE |
| 104 STORAGE | 23 | 11 | 2 | 0 | 0 | 5 | 0.06 | 1 | | | | CALIFORNIA MECHANICAL CODE / STORAGE ROOMS |
| 103 RESTROOM | 65 | 11 | | | | | | | | | 70 | CALIFORNIA MECHANICAL CODE / TOILETS-PUBLIC |
| TOTAL | 915 | | - | 1 | 2 | - | - | 116 | 160 | - | 70 | |

Project Owner:



Sheet Title:

MECHANICAL SCHEDULES

Sheet Number:

M600

STATE OF CALIFORNIA
Mechanical Systems
 CALIFORNIA ENERGY COMMISSION
 CERTIFICATE OF COMPLIANCE NRCC-MCH-E
 This document is used to demonstrate compliance for mechanical systems that are within the scope of the permit application and are demonstrating compliance using the prescriptive path outlined in 140.4, or 141.0(b)2 for alterations.
 Project Name: Hydration Room, Brea, CA Report Page: (Page 1 of 7)
 Project Address: Date Prepared: 2025-03-20T09:07:11-04:00

A. GENERAL INFORMATION

| | | | |
|------------------------------------|------|---|-----|
| 01 Project Location (city) | Brea | 04 Total Conditioned Floor Area | 915 |
| 02 Climate Zone | 8 | 05 Total Unconditioned Floor Area | 28 |
| 03 Occupancy Types Within Project: | | 06 # of Stories (Habitable Above Grade) | 1 |

• Office

B. PROJECT SCOPE
 This table includes mechanical systems or components that are within the scope of the permit application and are demonstrating compliance using the prescriptive path outlined in 140.4, 170.2(b) or 141.0(b)2 and 180.2(b)2 for alterations.

| 01 | 02 | 03 |
|--|---|---|
| Air System(s) | Wet System Components | Dry System Components |
| <input checked="" type="checkbox"/> Heating Air System | <input type="checkbox"/> Water Economizer | <input type="checkbox"/> Air Economizer |
| <input checked="" type="checkbox"/> Cooling Air System | <input type="checkbox"/> Pumps | <input type="checkbox"/> Electric Resistance Heat |
| Mechanical Controls | <input type="checkbox"/> System Piping | <input type="checkbox"/> Fan Systems |
| <input checked="" type="checkbox"/> Mechanical Controls (existing to remain, altered or new) | <input type="checkbox"/> Cooling Towers | <input checked="" type="checkbox"/> Ductwork (existing to remain, altered or new) |
| | <input type="checkbox"/> Chillers | <input checked="" type="checkbox"/> Ventilation |
| | <input type="checkbox"/> Boilers | <input type="checkbox"/> Zonal Systems/ Terminal Boxes |

Generated Date/Time: Documentation Software: Energy Code Ace
 CA Building Energy Efficiency Standards - 2022 Nonresidential Compliance Report Version: 2022.0.000 Compliance ID: 282070-0325-0004
 Schema Version: rev 20220101 Report Generated: 2025-03-20 06:07:16

STATE OF CALIFORNIA
Mechanical Systems
 CALIFORNIA ENERGY COMMISSION
 CERTIFICATE OF COMPLIANCE NRCC-MCH-E
 Project Name: Hydration Room, Brea, CA Report Page: (Page 2 of 7)
 Date Prepared: 2025-03-20T09:07:11-04:00

C. COMPLIANCE RESULTS
 Table C will indicate if the project data input into the compliance document is compliant with mechanical requirements. This table is not editable by the user. If this table says "DOES NOT COMPLY" or "COMPLIES with Exceptional Conditions" refer to Table D, or the table indicated as not compliant for guidance.

| 01 | 02 | 03 | 04 | 05 | 06 | 07 | 08 | 09 |
|--|--------------------------------|---|--|------------------------------|--|--|------------------------------|--------------------------------------|
| System Summary 110.1, 110.2, 140.4, 170.2(c) | AND Pumps 140.4(k), 170.2(c)4i | AND Fans/Economizers 140.4(c), 140.4(e), 170.2(c) | AND System Controls 110.2, 120.2, 140.4(f), 170.2(c) | AND Ventilation 120.1, 160.2 | AND Terminal Box Controls 140.4(d), 170.2(c)4B | AND Distribution 120.3, 140.4(i), 160.2, 160.3 | AND Cooling Towers 110.2(e)2 | COMPLIES with Exceptional Conditions |
| (See Table F) | (See Table G) | (See Table H) | (See Table I) | (See Table J) | (See Table K) | (See Table L) | (See Table M) | |
| Yes | AND | AND | AND | Yes | AND | Yes | AND | COMPLIES with Exceptional Conditions |

Mandatory Measures Compliance (See Table Q for Details) COMPLIES

D. EXCEPTIONAL CONDITIONS
 This table is auto-filled with uneditable comments because of selections made or data entered in tables throughout the form.
 The permit applicant has indicated on Table J that ventilation calculations have been attached or included elsewhere on the plans.

E. ADDITIONAL REMARKS
 This table includes remarks made by the permit applicant to the Authority Having Jurisdiction.

F. HVAC SYSTEM SUMMARY (DRY & WET SYSTEMS)
 Space Conditioning System Information

| 01 | 02 | 03 | 04 | 05 | 06 |
|-------------|----------|----------------|---------------|------------|--------------------------|
| System Name | Quantity | System Serving | System Status | Space Type | Utilizing Recovered Heat |
| RTU-1(E) | 1 | Single zone | Alteration | | <input type="checkbox"/> |

Generated Date/Time: Documentation Software: Energy Code Ace
 CA Building Energy Efficiency Standards - 2022 Nonresidential Compliance Report Version: 2022.0.000 Compliance ID: 282070-0325-0004
 Schema Version: rev 20220101 Report Generated: 2025-03-20 06:07:16

STATE OF CALIFORNIA
Mechanical Systems
 CALIFORNIA ENERGY COMMISSION
 CERTIFICATE OF COMPLIANCE NRCC-MCH-E
 Project Name: Hydration Room, Brea, CA Report Page: (Page 3 of 7)
 Date Prepared: 2025-03-20T09:07:11-04:00

F. HVAC SYSTEM SUMMARY (DRY & WET SYSTEMS)
 Dry System Equipment Sizing (includes air conditioners, condensers, heat pumps, VRF, furnaces and unit heaters and DOAS systems)

| 01 | 02 | 03 | 04 | 05 | 06 | 07 | 08 | 09 | 10 | 11 |
|------------------|--|--|---|---|----------------|-------------------------------|-------------------------------|----------------|----------------------------------|--------------------------------------|
| Name or Item Tag | Equipment Category per Tables 110.2, 140.4(a)2 and 170.2(c)3ai | Equipment Type per Tables 110.2 and Title 20 | Smallest Size Available ¹ 140.4(a) and 170.2(c)1 | Equipment Sizing per Mechanical Schedule (kBtu/h) 140.4(a&b), 170.2(c)1 & 170.2(c)2 | | | Cooling Output ^{2,3} | | Load Calculations ^{3,4} | |
| | | | | Per Design (kBtu/h) | Rated (kBtu/h) | Supp. Heating Output (kBtu/h) | Sensible Per Design (kBtu/h) | Rated (kBtu/h) | Total Heating Load (kBtu/h) | Total Sensible Cooling Load (kBtu/h) |
| RTU-1(E) | Unitary Heat Pumps (no elec. resistance) | Air-cooled, pkg (3 phase) | Yes | 34.4 | 34.4 | 0 | 26 | 34.2 | 18.2 | 30.6 |

¹FOOTNOTES: Equipment shall be the smallest size, within the available options of the desired equipment line, necessary to meet the design heating and cooling loads of the building per 140.4(a) and 170.2(c)1. Healthcare facilities are exempted.
²It is common practice to show rated output capacity on the equipment schedule. Sensible cooling output comes from specification sheet tables.
³If equipment is heating only, leave cooling output and load blank. If equipment is cooling only, leave heating output and load blank.
⁴Authority Having Jurisdiction may ask for load calculations used for compliance per 140.4(b) and 170.2(c).

Dry System Equipment Efficiency (other than Package Terminal Air Conditioners (PTAC) and Package Terminal Heat Pumps (PTHP), DX-DOAS and Dual Fuel Heat Pumps)

| 01 | 02 | 03 | 04 | 05 | 06 | 07 | 08 | 09 |
|------------------|-----------------------|-----------------------|-----------------|---|-------------------|-----------------|---|-------------------|
| Name or Item Tag | Size Category (Btu/h) | Heating Mode | | | Cooling Mode | | | |
| | | Rating Condition (°F) | Efficiency Unit | Minimum Efficiency Required per Tables 110.2 / Title 20 | Design Efficiency | Efficiency Unit | Minimum Efficiency Required per Tables 110.2 / Title 20 | Design Efficiency |
| RTU-1(E) | <65,000 | | HSPF | 8 | | SEER | 14 | |

G. PUMPS
 This section does not apply to this project.

Generated Date/Time: Documentation Software: Energy Code Ace
 CA Building Energy Efficiency Standards - 2022 Nonresidential Compliance Report Version: 2022.0.000 Compliance ID: 282070-0325-0004
 Schema Version: rev 20220101 Report Generated: 2025-03-20 06:07:16

STATE OF CALIFORNIA
Mechanical Systems
 CALIFORNIA ENERGY COMMISSION
 CERTIFICATE OF COMPLIANCE NRCC-MCH-E
 Project Name: Hydration Room, Brea, CA Report Page: (Page 4 of 7)
 Date Prepared: 2025-03-20T09:07:11-04:00

H. FAN SYSTEMS & AIR ECONOMIZERS
 This section does not apply to this project.

I. SYSTEM CONTROLS
 This table is used to demonstrate compliance with mandatory controls in 110.2 and 120.2 and prescriptive controls in 140.4(f) and (n), 170.2(c)4D 170.2(c)4L or requirements in 141.0(b)2E 180.2(b)2 for altered space conditioning systems.

| 01 | 02 | 03 | 04 | 05 | 06 | 07 | 08 | 09 | 10 |
|-------------|---------------|--|--|---|---|--|--|---|--|
| System Name | System Zoning | Conditioned Floor Area Being Served (ft ²) | Thermostats 110.2(b) & (c)1, 120.2(a) 160.3(a)2A or 141.0(b)2F & 180.2(b)2 | Shut-Off Controls 120.2(e) & 160.3(a)2D | Isolation Zone Controls 120.2(g) & 160.3(a)2F | Demand Response 110.12 120.2(b) & 160.3(a)2B | Supply Air Temp. Reset 140.4(f) & 170.2(c)4D | Window Interlocks per 140.4(n) & 170.2(c)4D | Direct Digital Control (DDC) per 120.2 |
| RTU-1(E) | Multi-zone | <= 25,000 ft ² | Setback | Auto Timer Switch | NA: Serves < 25k ft ² | DR Tstat per 110.12 | NA: Alteration | NA: Alteration Project | NA: Alteration in which no DDC is existing |

¹FOOTNOTES: Gravity gas wall heaters, gravity floor heaters, gravity room heaters, non-central electric heaters, fireplaces or decorative gas appliances, wood stoves are not required to have setback thermostats.

J. VENTILATION AND INDOOR AIR QUALITY
 This table is used to demonstrate compliance with mandatory ventilation requirements in 120.1 120.2(e)3B 140.4(p) and 140.4(q) for all nonresidential and hotel/motel and 120.2(e)3B 160.2, 160.3(a)3D, 170.2(a)4N, 170.2(a)4O for high-rise residential occupancies. For alterations, only ventilation systems being altered within the scope of the permit application need to be documented in this table. In lieu of this table, the required outdoor ventilation rates and airflows may be shown on the plans or the calculations can be presented in a spreadsheet.

| 01 | 02 | 03 |
|-------------------------------------|--------------------------|---|
| <input checked="" type="checkbox"/> | <input type="checkbox"/> | Check the box if the project is showing ventilation calculations on the plans, or attaching the calculations instead of completing this table. |
| <input type="checkbox"/> | <input type="checkbox"/> | Check this box if the project included Nonresidential, Hotel/Motel Spaces or Multifamily Common Use Spaces |
| <input type="checkbox"/> | <input type="checkbox"/> | Check the box if the project is using natural ventilation in any nonresidential or hotel/motel spaces to meet required ventilation rates per 120.1(c)2. |

K. TERMINAL BOX CONTROLS
 This section does not apply to this project.

Generated Date/Time: Documentation Software: Energy Code Ace
 CA Building Energy Efficiency Standards - 2022 Nonresidential Compliance Report Version: 2022.0.000 Compliance ID: 282070-0325-0004
 Schema Version: rev 20220101 Report Generated: 2025-03-20 06:07:16



L. DISTRIBUTION (DUCTWORK and PIPING)
 This table is used to show compliance with mandatory pipe insulation requirements found in 120.3 and mandatory requirements found in 120.4(g) for duct sealing.

| | | |
|----|--------------------------|--|
| 01 | <input type="checkbox"/> | Insulation shall be protected from damage, including that due to sunlight, moisture, equipment maintenance, and wind. Insulation exposed to weather shall be installed with a cover suitable for outdoor service. Insulation covering chilled water piping and refrigerant suction piping located outside the conditioned space shall have a Class I or Class II vapor retarder. All penetrations and joints of which shall be sealed. |
|----|--------------------------|--|

Duct Leakage Testing

| | | | |
|---|----------|---|-----|
| The answers to the questions below apply to the following duct systems: | RTU-1(E) | NR/ Common Use: Duct leakage testing shall not exceed 15% per NA7.5.3 required for these systems? | No |
| | | Dwelling Units: Total duct leakage of duct system shall not exceed 15% or duct system to outside shall not exceed 10% per RA3.1.4 required for systems? | --- |
| | | Duct leakage testing per CMC Section 603.9.2 required for these systems? | Yes |

| | | |
|----|-----|--|
| 11 | No | The scope of the project includes only duct systems serving healthcare facilities |
| 12 | Yes | Duct system provides conditioned air to an occupiable space for a constant volume, single zone, space-conditioning system. |
| 13 | Yes | The space conditioning system serves less than 5,000 ft ² of conditioned floor area. |
| 14 | No | The combined surface area of the ducts is more than 25% of the total surface area of the entire duct system. |
| 15 | No | The scope of the project includes extending an existing duct system, which is constructed, insulated or sealed with asbestos. |
| 16 | No | The scope of the project includes an existing duct system that is documented to have been previously sealed as confirmed through field verification and diagnostic testing in accordance with procedures in the Reference Nonresidential Appendix NA2. |
| 17 | Yes | All Ductwork and plenums with pressure class ratings shall be constructed to Seal Class A |
| 18 | No | All ductwork is an extension of an existing duct system |
| 19 | No | Ductwork serving individual dwelling unit |
| 20 | | < 25 ft of new or replacement space conditioning ducts installed |
| 21 | R-8 | Duct insulation R-value |
| 22 | No | Ductwork Existing To Remain |
| 23 | Yes | Duct System Connected To Altered Space Conditioning System |

M. COOLING TOWERS
 This section does not apply to this project.

N. DECLARATION OF REQUIRED CERTIFICATES OF INSTALLATION
 Selections have been made based on information provided in previous tables of this document. If any selection needs to be changed, please explain why in Table E Additional Remarks. These documents must be provided to the building inspector during construction and can be found online at <https://www.energy.ca.gov/programs-and-topics/programs/building-energy-efficiency-standards/2022-building-energy-efficiency-4>

Form/Title

NRCC-MCH-01-E - Must be submitted for all buildings

O. DECLARATION OF REQUIRED CERTIFICATES OF ACCEPTANCE
 Selections have been made based on information provided in previous tables of this document. If any selection needs to be changed, please explain why in Table E Additional Remarks. These documents must be provided to the building inspector during construction and can be found online at <https://www.energy.ca.gov/programs-and-topics/programs/building-energy-efficiency-standards/2022-building-energy-efficiency-4>

Form/Title Systems/Spaces To Be Field Verified

NRCA-MCH-02-A - Outdoor Air must be submitted for all newly installed HVAC units. Note: MCH-02-A can be performed in conjunction with MCH-07-A Supply Fan VFD Acceptance (if applicable) since testing activities overlap.

P. DECLARATION OF REQUIRED CERTIFICATES OF VERIFICATION
 There are no NRCV forms required for this project.

Q. MANDATORY MEASURES DOCUMENTATION LOCATION
 This table is used to indicate where mandatory measures are documented in the plan set or construction documentation.

| | | |
|---|-----|---|
| | 01 | 02 |
| Compliance with Mandatory Measures documented through MCH Mandatory Measures Note Block | Yes | Plan sheet or construction document location Please refer to Mechanical floor plan Sheet M-100 |

DOCUMENTATION AUTHOR'S DECLARATION STATEMENT
 I certify that this Certificate of Compliance documentation is accurate and complete.

| | |
|--|---|
| Documentation Author Name: NY Engineers | Documentation Author Signature: |
| Company: NY Engineers | Signature Date: |
| Address: | CEA/ HERS Certification Identification (if applicable): |
| City/State/Zip: | Phone: |

RESPONSIBLE PERSON'S DECLARATION STATEMENT
 I certify the following under penalty of perjury, under the laws of the State of California:

- The information provided on this Certificate of Compliance is true and correct.
- I am eligible under Division 3 of the Business and Professions Code to accept responsibility for the building design or system design identified on this Certificate of Compliance (responsible designer)
- The energy features and performance specifications, materials, components, and manufactured devices for the building design or system design identified on this Certificate of Compliance conform to the requirements of Title 24, Part 1 and Part 6 of the California Code of Regulations.
- The building design features or system design features identified on this Certificate of Compliance are consistent with the information provided on other applicable compliance documents, worksheets, calculations, plans and specifications submitted to the enforcement agency for approval with this building permit application.
- I will ensure that a completed signed copy of this Certificate of Compliance shall be made available with the building permit(s) issued for the building, and made available to the enforcement agency for all applicable inspections. I understand that a completed signed copy of this Certificate of Compliance is required to be included with the documentation the builder provides to the building owner at occupancy.

| | |
|---|---------------------------------|
| Responsible Designer Name: MICHAEL TOBIAS | Responsible Designer Signature: |
| Company: NY ENGINEERS | Date Signed: 20/03/2025 |
| Address: 401 W. IMPERIAL HWY, BREA, CA, 92821 | License: M33750 |
| City/State/Zip: BREA, CA, 92821 | Phone: 212-575-5300 |

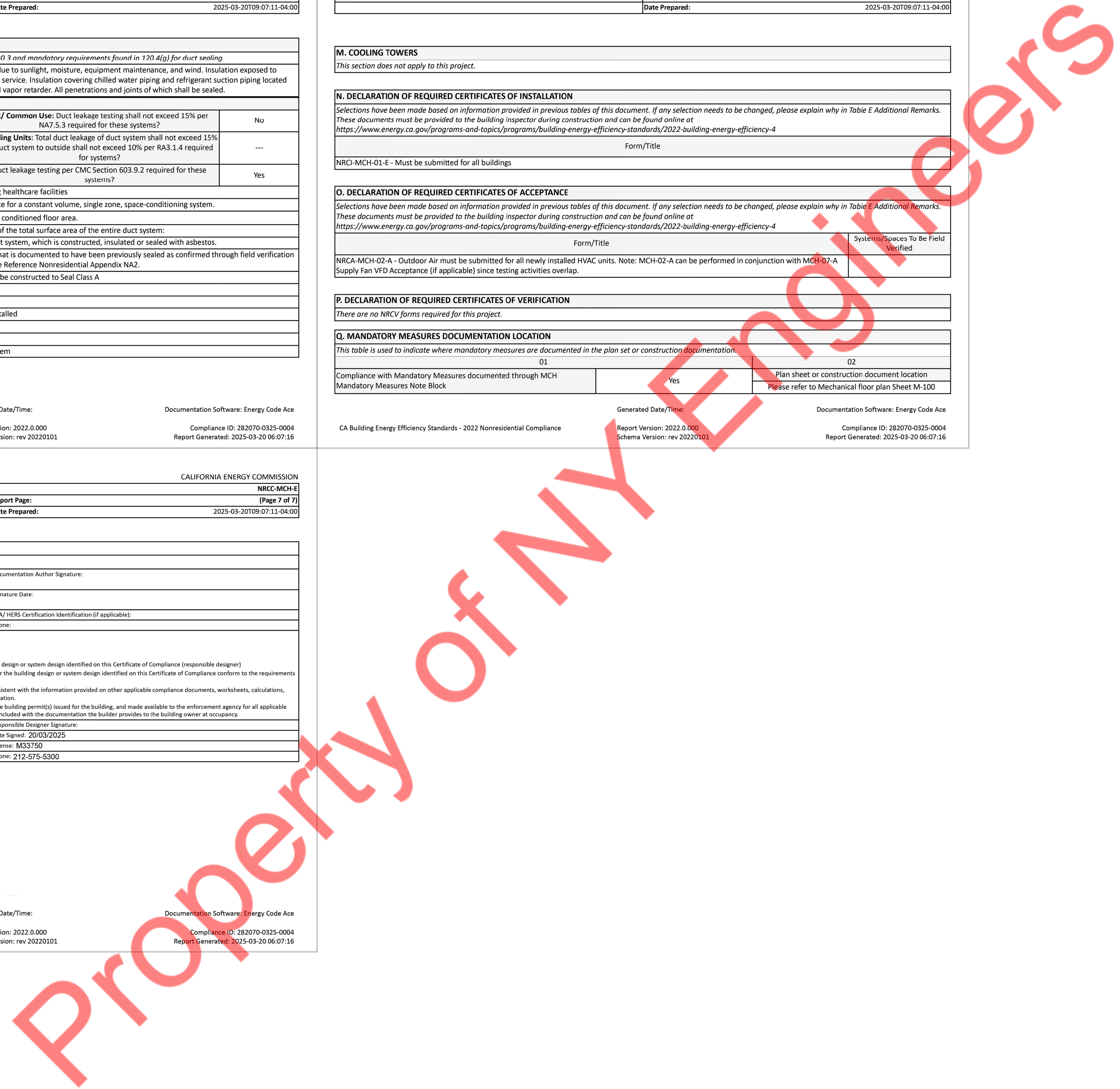

ELECTRICAL SYMBOLS LIST

| LIGHTING | | | |
|-----------------------------|--|--------------------------|--|
| | LIGHTING FIXTURE AND OUTLET BOX. HALF SHADED FIXTURE OR "EM" INDICATES FIXTURES WITH INTEGRAL BATTERY PACK FOR EMERGENCY SERVICE, U.O.N. | S _T | THERMAL OVERLOAD SWITCH AT MOTOR. PROVIDE THERMAL ELEMENTS AS PER MOTOR RATING. |
| A | LUMINAIRE TYPE : INDICATE BY LIPPERCASE LETTER SEE LIGHTING EXTURE SCHEDULE. | S _M | MANUAL MOTOR SWITCH |
| 2 | CIRCUIT NUMBER : INDICATED BY NUMBER | ANNOTATION | |
| o | SWITCHING INDICATED BY LOWER CASE LETTERS. | | KEYED NOTE REFERENCE |
| ● EM | DENOTES LUMINAIRE ON EMERGENCY CIRCUIT. | +24" | INDICATES MOUNTING HEIGHT, CENTER LINE TO FINISHED FLOOR. |
| ● NL | DENOTES FIXTURES DESIGNATED AS NIGHTLIGHT, WIRED TO 24 HOURS UNSWITCHED CIRCUIT. | | DETAIL REFERENCE: DETAIL NUMBER INDICATED ON TOP; DRAWING NUMBER INDICATED ON BOTTOM |
| SWITCHES AND CONTROLS | | POWER DISTRIBUTION | |
| | CEILING/WALL MOUNTED SELF POWERED EXIT LIGHT FIXTURE WITH DIRECTIONAL ARROWS AS INDICATED. SHADED AREA DENOTES FACE(S). ISOLITE ELITE SERIES LED EXIT SIGN | | MAJOR ELECTRICAL COMPONENT OR DEVICE. VOLTAGE AND AMPERAGE AS NOTED. |
| WIRING SYSTEMS | | | DISTRIBUTION PANELBOARD, 120/208V-SURFACE OR FLUSH MOUNTED. |
| \$ _{OS} | WALL MOUNT OCCUPANCY SENSOR SWITCH | ELECTRICAL ABBREVIATIONS | |
| \$ _{DM} | DIMMER SWITCH | A | AMPERES |
| | CEILING OCCUPANCY SENSOR, SEE OCCUPANCY SENSOR DETAIL IN DETAILS SHEET | EA | EACH |
| POWER AND TELECOMMUNICATION | | A/C, AC | AIR CONDITIONING UNIT |
| | POWER OR LIGHTING CIRCUITRY HOMERUN WITH PANELBOARD DESIGNATION, NUMBER WHERE USED INDICATES CIRCUIT NUMBER. IT SHALL CONSISTS OF 2#12 Ø, 2#12 N. & 2#12 G. IN 3/4" C, UNLESS OTHERWISE NOTED. | AF | AMPERE FRAME/AMP FUSE |
| | POWER OR LIGHTING CIRCUITRY HOMERUN WITH PANELBOARD DESIGNATION, NUMBER WHERE USED INDICATES CIRCUIT NUMBER. IT SHALL CONSISTS OF 3#12 Ø, 3#12 N. & 3#12 G. IN 3/4" C, UNLESS OTHERWISE NOTED. | EM | EMERGENCY |
| | CONDUIT AND WIRE TO BUILDING GROUND. | EMT | ELECTRICAL METALLIC TUBING |
| --- | UNDERGROUND | EQUIP | EQUIPMENT |
| --- | EXISTING | ER | EXISTING TO BE RELOCATED |
| --- | NEW | FA | FIRE ALARM |
| MOTORS AND CONTROLS | | E | EXISTING |
| | JUNCTION BOX WITH BLANK COVER PLATE, FLUSH IN FLOOR. | FL | FLOOR |
| | DUPLEX GFI RECEPTACLE | G | GROUND |
| | DUPLEX CONVENIENCE RECEPTACLE, +18" AFF OR AS NOTED. | GFI | GROUND FAULT INTERRUPTER |
| | TELEPHONE/DATA OUTLET, 4" SQUARE OUTLET BOX WITH SINGLE GANG COLLAR AND BLANK PLATE. PROVIDE 3/4" E.C., U.O.N., UP TO HUNG CEILING AND TERMINATE WITH 90° ELBOW, BUSHING AND DRAG WIRE. | HP | HORSEPOWER |
| | QUAD RECEPTACLE | HWH | HOW WATER HEATER |
| | DATA OUTLET | HZ | HERTZ |
| | 30A/240V NON FUSED DISCONNECT SWITCH | IC | INTERRUPTING CAPACITY |
| | | CT | CURRENT TRANSFORMER |
| | | PP | POWER PANEL |
| | | PWR | POWER |
| | | R | REMOVE |
| | | RE | RELOCATED EXISTING |
| | | REC | RECEPTACLE |
| | | RGS | RIGID GALVANIZED STEEL |
| | | RR | REMOVE & RELOCATE |
| | | SECT | SECTION |
| | | SPDT | SINGLE POLE DOUBLE THROW |
| | | SW | SWITCH |
| | | SPEC | SPECIFICATION |
| | | SWBD | SWITCHBOARD |
| | | SYM | SYMMETRICAL |
| | | SYS | SYSTEMS |
| | | TELE | TELEPHONE |
| | | TEMP | TEMPERATURE |
| | | TXF | TOILET EXHAUST FAN |
| | | TYP | TYPICAL |
| | | UON | UNLESS OTHERWISE NOTED |
| | | V | VOLT/VOLTAGE |
| | | VA | VOLT AMPERE |
| | | WP | WEATHER PROOF |
| | | Ø | PHASE |

ELECTRICAL DRAWING LIST

| | |
|-------|---|
| E001 | ELECTRICAL SYMBOLS, ABBREVIATIONS & GENERAL NOTES |
| E002 | ELECTRICAL SPECIFICATIONS SHEET 1 OF 2 |
| E003 | ELECTRICAL SPECIFICATIONS SHEET 2 OF 2 |
| E100 | ELECTRICAL LIGHTING PLAN |
| ED200 | ELECTRICAL DEMOLITION PLAN |
| E200 | ELECTRICAL POWER FLOOR PLAN |
| E201 | ELECTRICAL POWER ROOF PLAN |
| E300 | RISER DIAGRAM & PANEL SCHEDULE |
| E400 | DETAILS SHEET |
| E500 | TITLE 24 (SHEET 1 OF 2) |
| E501 | TITLE 24 (SHEET 2 OF 2) |

APPLICABLE CODES

- A. 2022 CALIFORNIA ENERGY CONSERVATION CODE (2020 NEC WITH CA AMENDMENTS)
- B. 2022 CALIFORNIA ELECTRICAL CODE.
- C. 2022 CALIFORNIA BUILDING CODE.

GENERAL NOTES

1. ALL WORK SHALL BE PERFORMED IN STRICT ACCORDANCE WITH THE CURRENT VERSION F THE NEC, LOCAL JURISDICTION REQUIREMENTS, AND ALL GOVERNING LOCAL CODES, LAWS, AND REGULATIONS.
2. CONTRACTOR SHALL VISIT THE SITE AND BECOME FAMILIAR WITH ALL EXISTING CONDITIONS THAT MAY AFFECT THE WORK. NO ADDITIONAL COMPENSATION WILL BE CONSIDERED FOR FAILURE TO DO SO.
3. CONTRACTOR SHALL OBTAIN AND PAY FOR ALL PERMITS, TEST REPORTS, AND CERTIFICATIONS FOR TEMPORARY AND FINAL CERTIFICATE OF OCCUPANCY.
4. FIRE STOP ALL PENETRATIONS OF FIRE RATED CONSTRUCTION IN A CODE APPROVED MANNER IN ORDER TO MAINTAIN FIRE RATING. ALL PENETRATIONS SHALL BE SLEEVED AND SEALED WATERTIGHT.
5. SECURE ALL SUPPORTS TO BUILDING STRUCTURE UTILIZING TOGGLE BOLTS (HOLLOW ANCHORS), EXPANSION SHIELDS OR INSERTS (CONCRETE AND BRICK), MACHINE SCREWS (METAL), BEAM CLAMPS (FRAMEWORK), WOOD SCREWS (WOOD) OR PAN THRU STRAPS (METAL DECK). NAILS, RAWL PLUGS AND WOOD PLUGS ARE NOT PERMITTED. WHERE REQUIRED BY STRUCTURE, PROVIDE THRU BOLTS AND FISH PLATES. SUPPORT HORIZONTAL RUNS OF METALLIC RACEWAYS NOT MORE THAN 10 FT APART. SUPPORT RACEWAY RISERS AT EACH FLOOR LEVEL. RUN EXPOSED RACEWAYS PARALLEL WITH OR AT RIGHT ANGLES TO WALLS.
6. LEAVE WIRES WITH SUFFICIENT SLACK TO PERMIT MAKING FINAL CONNECTIONS. RACEWAYS OVER 10 FT LONG IN WHICH WIRING IS NOT INSTALLED: FURNISH FISH WIRE.
7. VERIFY LOCATIONS OF OUTLETS AND SWITCHES IN FINISHED ROOMS WITH ARCHITECTURAL DRAWINGS OF INTERIOR DETAILS AND FINISH. IN CENTERING OUTLETS AND LOCATING BOXES AND OUTLETS, ALLOW FOR OVERHEAD PIPES, DUCTS AND MECHANICAL EQUIPMENT. VARIATIONS IN FIREPROOFING AND PLASTERING, WINDOW AND DOOR TRIM, PANELING, HUNG CEILINGS AND THE LIKE, CORRECT ANY INACCURACY RESULTING FROM FAILURE TO DO SO WITHOUT EXPENSE TO OWNER.
8. CONTRACTOR SHALL PROVIDE A WARRANTY ON ALL MATERIALS, EQUIPMENT, AND WORKMANSHIP FOR A PERIOD OF ONE YEAR FROM THE DATE OF FINAL ACCEPTANCE.
9. ALL UNUSED MATERIALS AND DEBRIS SHALL BE LEGALLY REMOVED AND DISPOSED OF AWAY FROM THE PREMISES ON A DAILY BASIS.
10. CONTRACTOR SHALL PATCH, PAINT, AND RESTORE EXISTING SURFACES DAMAGED DURING THE COURSE OF THIS CONSTRUCTION TO PRE-EXISTING CONDITIONS OR BETTER.
11. MINIMUM SIZE OF CONDUIT SHALL BE 3/4", AND TYPE SHALL BE ELECTRICAL METALLIC TUBING (EMT), UNLESS OTHERWISE NOTED. PROVIDE NYLON DRAG LINE AND CONDUIT CAP FOR ALL EMPTY CONDUITS.
12. CONNECT CONDUIT TO MOTOR CONDUIT TERMINAL BOXES WITH FLEXIBLE CONDUIT (MINIMUM 18 IN. LENGTH AND 50% SLACK). DO NOT TERMINATE IN OR FASTEN RACEWAYS TO MOTOR FOUNDATION.
13. PULL AND JUNCTION BOXES WHERE INDICATED ON THE DRAWINGS, SHALL BE CONSIDERED SHOWN AT THEIR APPROXIMATE LOCATION. THE CONTRACTOR SHALL LOCATE THEM AS FIELD CONDITIONS DICTATE. ADDITIONAL PULL AND JUNCTION BOXES NOT SHOWN ON DRAWINGS SHALL BE PROVIDED WHERE REQUIRED BY APPLICABLE CODE PROVISIONS OR WHERE CALLED FOR BY FIELD CONDITIONS. PULL AND JUNCTION BOXES SHALL BE SURFACE TYPE IN UNFINISHED AREAS AND INSTALLED CONCEALED IN FINISHED AREAS, AND ALL COVERS TO PULL & JUNCTION BOXES SHALL BE READILY ACCESSIBLE.
14. SUPPORT PANEL, JUNCTION AND PULLBOXES INDEPENDENTLY TO BUILDING STRUCTURE WITH NO WEIGHT BEARING ON RACEWAYS.
15. FOR EXACT LOCATION AND MOUNTING HEIGHT OF LIGHTING FIXTURES AND SWITCH/RECEPTACLE OUTLETS, REFER TO ARCHITECTURAL REFLECTED CEILING AND POWER PLANS.
16. ALL ELECTRICAL ACCESSORIES AND EQUIPMENT INSTALLED OUTSIDE OR EXPOSED TO WEATHER SHALL HAVE NEMA 3R ENCLOSURES AND SHALL BE TIGHTLY GASKETED FOR A COMPLETE RAINIGHT INSTALLATION. ALL BUILDING EXTERIOR MOUNTED RECEPTACLES SHALL BE GFCI RATED AND MOUNTED IN WEATHERPROOF ENCLOSURE.
17. ALL ACCESS PANEL LOCATIONS SHALL BE REVIEWED BY ARCHITECT PRIOR TO INSTALLATION.
18. ELECTRICAL CONTRACTOR SHALL COORDINATE THE LOCATION AND INSTALLATION OF NEW WORK WITH THE GENERAL CONTRACTOR AND OTHER ASSOCIATED TRADES IN A TIMELY MANNER. THE CONTRACTOR IS RESPONSIBLE FOR FIELD VERIFYING ALL DIMENSIONS AND CONDITIONS PRIOR TO CONSTRUCTION. REFER TO ALL GENERAL, MECHANICAL, AND ELECTRICAL, DRAWINGS AND SPECIFICATIONS FOR THIS PROJECT.
19. ALL CONDUITS AND EQUIPMENT TO BE CONCEALED IN FINISHED SPACES UNLESS OTHERWISE NOTED. CONDUITS SHALL BE ENCASED IN THE CONCRETE FLOOR SLAB.
20. ALL EQUIPMENT AND MATERIALS INSTALLED IN PLENUM CEILINGS SHALL BE APPROVED FOR THAT APPLICATION.
21. OUTLET BOXES AND JUNCTION BOXES ON OPPOSITE SIDES OF FIRE-RATED WALLS SHALL BE SEPARATED BY A HORIZONTAL DISTANCE OF NOT LESS THAN 24 INCHES, UNLESS FIRE-RATED BOXES OR PUTTY PADS ARE UTILIZED.
22. COORDINATE ALL FLOOR PENETRATIONS WITH THE STRUCTURAL AND ARCHITECTURAL DRAWINGS. CONFIRM PENETRATION LOCATIONS WITH THE ENGINEER AND OWNER BEFORE INSTALLATION.
23. COORDINATE THE MOUNTING HEIGHT AND LOCATION OF RACEWAYS, COMMUNICATIONS OUTLETS, AND RECEPTACLES WITH THE ARCHITECTURAL CASEWORK DRAWINGS AND DETAILS. COORDINATE LOCATIONS OF LIGHT FIXTURES, SWITCHES, AND RELATED DEVICES WITH THE ARCHITECTURAL DRAWINGS AND DETAILS.
24. REFER TO ARCHITECTURAL PLANS FOR FINAL LOCATIONS OF ALL LUMINARIES AND SWITCHES, AND FOR ALL FINISHED CEILING HEIGHTS.
25. REFER TO ARCHITECTURAL PLANS FOR FINAL LOCATIONS OF ALL ELECTRICAL DEVICES, AND FOR FINAL CEILING AND WALL HEIGHTS AND LAYOUTS.
26. LIGHTING FIXTURES PROVIDED WITH EMERGENCY BATTERY PACKS AND INDICATED WITH SWITCH CONTROL SHALL BE WIRED WITH BATTERY CHARGING/SENSING CIRCUIT WIRED AHEAD OF SWITCH CONTROL.
27. NUMBER(S) SHOWN AT RECEPTACLES, JUNCTION BOXES AND EQUIPMENT INDICATES CIRCUIT NUMBERS IN PANELBOARD. PROVIDE WIRE AND CONDUIT TO INTERCONNECT EQUIPMENT AND DEVICES WITH SAME CIRCUIT NUMBERS AND RUN TO PANELBOARD.

Project Owner:



Sheet Title:
**ELECTRICAL
SYMBOLS,
ABBREVIATIONS &
GENERAL NOTES**

Sheet Number:

E001

ELECTRICAL SPECIFICATIONS

1. GENERAL:

- A. THE "GENERAL CONDITIONS OF THE CONTRACT FOR CONSTRUCTION," AIA DOCUMENT A201, LATEST EDITION, AND THESE SPECIFICATIONS AS APPLICABLE ARE PART OF THIS CONTRACT.
- B. DRAWING ARE DIAGRAMMATIC AND INDICATE GENERAL ARRANGEMENT OF SYSTEMS AND WORK. CONDUIT ROUTING IS SHOWN. THE CONTRACTOR SHALL ALLOW IN THEIR PRICE FOR ROUTING OF CONDUIT TO AVOID OBSTRUCTIONS. COORDINATION WITH EXISTING SERVICES, INCLUDING THOSE OF OTHER TRADES, IS REQUIRED, MAINTAIN HEADROOM AND SPACE CONDITIONS.
- C. BIDDERS, BEFORE SUBMITTING PROPOSALS, SHALL VISIT AND CAREFULLY EXAMINE THE AREA AFFECTED BY THIS WORK TO FAMILIARIZE THEMSELVES WITH THE EXISTING CONDITIONS AND THE DIFFICULTIES THAT WILL ATTEND THE EXECUTION OF THIS WORK. SUBMISSION OF A PROPOSAL WILL BE CONSTRUED AS EVIDENCE THAT SUCH AN EXAMINATION HAS BEEN MADE, AND LATER CLAIMS WILL NOT BE RECOGNIZED FOR EXTRA LABOR, EQUIPMENT, OR MATERIALS, REQUIRED BECAUSE OF DIFFICULTIES ENCOUNTERED WHICH COULD HAVE BEEN FORESEEN HAD SUCH AN EXAMINATION BEEN MADE.
- D. INSTALL WORK SO AS TO BE READILY ACCESSIBLE FOR OPERATION, MAINTENANCE AND REPAIR. MINOR DEVIATIONS FROM DRAWING MAY BE MADE TO ACCOMPLISH THIS, BUT CHANGES WHICH INVOLVE EXTRA COST SHALL NOT BE MADE WITHOUT APPROVAL.
- E. REMOVAL AND RELOCATION OF CERTAIN EXISTING WORK MAY BE NECESSARY FOR THE PERFORMANCE OF THE GENERAL WORK. ALL EXISTING CONDITIONS CANNOT BE COMPLETELY DETAILED ON THE DRAWINGS. THE CONTRACTOR SHALL SURVEY THE SITE AND INCLUDE ALL CHANGES AND CHARGES IN MAKING UP THE WORK PROPOSAL.
- F. CONNECTIONS TO EXISTING WORK: INSTALL NEW WORK AND CONNECT TO EXISTING WORK WITH MINIMUM INTERFERENCE TO EXISTING FACILITIES. TEMPORARY SHUTDOWNS OF EXISTING SERVICES SHALL BE PERFORMED AT NO ADDITIONAL CHARGES, AT TIMES NOT TO INTERFERE WITH NORMAL OPERATION OF EXISTING FACILITIES AND ONLY WITH WRITTEN CONSENT OF OWNER. ALARM AND EMERGENCY SYSTEMS SHALL NOT BE INTERRUPTED, MAINTAIN CONTINUOUS OPERATION OF EXISTING FACILITIES AS REQUIRED WITH NECESSARY TEMPORARY CONNECTIONS BETWEEN NEW AND EXISTING WORK. CONNECT NEW WORK TO EXISTING WORK IN NEAT AND ACCEPTABLE MANNER. RESTORE EXISTING DISTURBED WORK TO ORIGINAL CONDITION, INCLUDING MAINTENANCE OF WIRING CONTINUITY AS REQUIRED.
- G. DISCONNECT, REMOVE AND/OR RELOCATE EXISTING MATERIAL, EQUIPMENT AND OTHER WORK AS NOTED OR REQUIRED FOR PROPER INSTALLATION OF NEW WORK.
- H. THE CONTRACTOR SHALL KEEP ALL EQUIPMENT AND MATERIALS, AND ALL PARTS OF THE BUILDING EXTERIOR SPACES AND ADJACENT STREETS, SIDEWALKS AND PAVEMENTS, FREE FROM MATERIAL AND DEBRIS RESULTING FROM THE EXECUTION OF THIS WORK. EXCESS MATERIALS WILL NOT BE PERMITTED TO ACCUMULATE EITHER ON THE INTERIOR OR THE EXTERIOR.
- I. SEAL OPENINGS THROUGH PARTITIONS, WALLS AND FLOORS WITH MINERAL WOOL OR OTHER NONCOMBUSTIBLE MATERIAL, UNLESS OTHERWISE NOTED.
- J. PROVIDE ALL NECESSARY FLASHING AND COUNTER FLASHING TO MAINTAIN THE WATERPROOFING INTEGRITY OF THE BUILDING AS REQUIRED BY THE INSTALLATION OR REMOVAL OF CONDUIT AND EQUIPMENT, PROVIDE EQUIPMENT CURBS AS REQUIRED.
- K. ALL EXISTING MATERIAL, EQUIPMENT AND CONSTRUCTION DEBRIS TO BE REMOVED UNDER THIS CONTRACT SHALL BECOME THE PROPERTY OF THE CONTRACTOR WITH THE EXCEPTION OF SPECIFIC EQUIPMENT OR APPARATUS REQUESTED BY THE BUILDING REPRESENTATIVE, ARCHITECT OR AS NOTED TO BE RELOCATED ON THE DRAWINGS. REMOVED EQUIPMENT SHALL BE PROPERLY DISPOSED OF BY THIS CONTRACTOR.
- L. THE CONTRACTOR'S PROPOSAL FOR ALL WORK SHALL BE PREDICATED ON THE PERFORMANCE OF THE WORK DURING REGULAR WORKING HOURS, WHEN SO DIRECTED. HOWEVER, THE CONTRACTOR SHALL INSTALL WORK DURING OVERTIME HOURS AND THE ADDITIONAL COST TO BE CHARGED THEREFORE SHALL BE ONLY THE "PREMIUM" PORTION OF THE WAGES PAID.
- M. UNLESS OTHERWISE SPECIFICALLY NOTED OR SPECIFIED, INCLUDE ALL CUTTING AND PATCHING OF EXISTING FLOORS, WALLS, PARTITIONS AND OTHER MATERIALS IN THE EXISTING BUILDING. THE CONTRACTOR SHALL RESTORE THESE AREAS TO ORIGINAL CONDITION.
- N. ALL MATERIAL AND EQUIPMENT SHALL BE NEW UNLESS OTHERWISE NOTED AND SHALL BE IN ACCORDANCE WITH BUILDING STANDARDS.
- O. INSURANCE: PROVIDE IN ACCORDANCE WITH OWNER/BUILDING REQUIREMENTS AND SHALL INCLUDE A HOLD HARMLESS CLAUSE FOR OWNER AND ENGINEER.
- P. THE FINAL ACCEPTANCE SHALL BE MADE AFTER THE CONTRACTOR HAS ADJUSTED HIS EQUIPMENT, TESTED THE VARIOUS SYSTEMS, DEMONSTRATED THAT IT FULFILLS THE REQUIREMENTS OF THE DRAWINGS AND SPECIFICATIONS AND HAS FURNISHED ALL THE REQUIRED CERTIFICATED OF INSPECTION AND APPROVAL.
2. GENERAL PROVISIONS FOR ELECTRICAL WORK:
- A. DEFINITIONS:
- "PROVIDE": TO FURNISH, INSTALL AND CONNECT UP COMPLETE AND READY FOR SAFE AND REGULAR OPERATION THE PARTICULAR WORK REFERRED TO UNLESS SPECIFICALLY OTHERWISE NOTED.
 - "INSTALL": TO ERECT, MOUNT AND CONNECT COMPLETE WITH RELATED ACCESSORIES.
 - "FURNISH" OR "SUPPLY": TO PURCHASE, PROCURE, ACQUIRE, AND DELIVER COMPLETE WITH RELATED ACCESSORIES.
 - "WORK": LABOR, MATERIALS, EQUIPMENT, APPARATUS, CONTROLS, ACCESSORIES AND OTHER ITEMS REQUIRED FOR PROPER AND COMPLETE INSTALLATION.
 - "WIRING": RACEWAY, FITTINGS, WIRE, BOXES, AND RELATED ITEMS.
 - "CONCEALED": EMBEDDED IN MASONRY OR OTHER CONSTRUCTION, INSTALLED IN FURRED SPACES, WITHIN DOUBLE PARTITIONS OR HUNG CEILINGS, IN TRENCHES, IN CRAWL SPACES, OR IN ENCLOSURES.
 - "EXPOSED": NOT INSTALLED UNDERGROUND OR "CONCEALED" AS DEFINED ABOVE.
 - "SIMILAR" OR "EQUAL": EQUAL IN MATERIALS, WEIGHT, SIZE, DESIGN AND EFFICIENCY OF SPECIFIED PRODUCT.
- B. TEMPORARY LIGHT AND POWER: PROVIDE TEMPORARY LIGHT AND POWER SYSTEMS AT EARLIEST POSSIBLE DATE WITHIN THE CONSTRUCTION AREAS FOR THE REQUIREMENTS OF ALL TRADES AS

ELECTRICAL SPECIFICATIONS (CONT.)

- HEREIN DESCRIBED. EXTEND SYSTEMS TO NEW CONSTRUCTION AS SOON AS PHYSICALLY POSSIBLE. MAINTAIN SYSTEM DURING WORKING HOURS. PROVIDE ALL REQUIRED MAINTENANCE, INCLUDING LAMPS AND SOCKETS.
- C. QUALITY ASSURANCE
- QUALITY OF MATERIALS: ALL EQUIPMENT SHALL BE NEW SPECIFICATION GRADE, FREE FROM DEFECTS AND LISTED BY APPROVED TESTING AGENCY AND BEARING THEIR LABEL. MATERIALS AND EQUIPMENT OF SIMILAR APPLICATION SHALL BE OF SAME MANUFACTURER, EXCEPT AS NOTED.
 - GUARANTEE: ALL MATERIALS AND WORKMANSHIP SHALL BE GUARANTEED AS DEFINED IN PARAGRAPH 2.C.
 - HEIGHTS OF OUTLETS:
REFER TO ARCHITECTURAL AND/OR INTERIOR DESIGNER'S PLANS FOR DEVICE HEIGHTS IN NON BOB SPACES.
 - FROM FINISHED FLOOR TO CENTERLINE OF OUTLETS FOR:
 - RECEPTACLES AND TELEPHONES: 1 FT-6 IN.
 - WALL SWITCHES: 4 FT-0 IN.
 - WALL FIXTURES: 7 FT-0 IN.
 - MOTOR CONTROLLERS: 5 FT-0 IN.
 - CLOCKS: 7 FT 6 IN
 - EXCEPTIONS: AT JUNCTION OF DIFFERENT WALL FINISH MATERIALS, ON MOLDING OR BREAK IN WALL SURFACE, IN VIOLATION OF CODE, OR AS NOTED OR DIRECTED.
 - REFER TO ARCHITECTURAL AND/OR INTERIOR DESIGNER'S PLANS FOR DEVICE HEIGHTS IN NON BOB SPACES
- D. PRODUCT DELIVERY, STORAGE AND HANDLING
- MOVING OF EQUIPMENT: WHERE NECESSARY, SHIP IN CARTED SECTIONS OF SIZE TO PERMIT PASSING THROUGH AVAILABLE SPACES.
 - ACCESSIBILITY: FOR OPERATION, MAINTENANCE AND REPAIR, MINOR DEVIATIONS SHALL BE PERMITTED, CHANGES OF MAGNITUDE OR INVOLVING EXTRA COST ARE NOT PERMISSIBLE WITHOUT REVIEW. GROUP UNCONCEALED ELECTRICAL EQUIPMENT REQUIRING ACCESS WITH EQUIPMENT FREELY ACCESSIBLE THROUGH ACCESS DOORS.
- E. MATERIALS
- NAMEPLATES: PROVIDE BLACK LAMACOID SHEET WITH 3/4 IN. WHITE LETTERING, FASTENED WITH EPOXY CEMENT FOR EACH DISCONNECT SWITCH, CIRCUIT BREAKER, PANEL, CABINET, TRANSFORMER, ENCLOSURE, MOTOR CONTROLLER AND THE LIKE. NAMEPLATES SHALL DESCRIBE THE NAME AND NUMBER OF EACH COMPONENT.
 - CABLE TAGS: TAG EACH CONDUCTOR PASSING THROUGH SPlice OR PULLBOX WITH A WHITE LINEN TAG, INDICATING POINT OF ORIGIN AND TERMINATION OF THE CIRCUIT.
 - INSERTS AND SUPPORTS:
 - INSERTS: STEEL, SLOTTED TYPE, FACTORY PAINTED.
 - SINGLE ROD: SIMILAR TO GRINNELL FIG. 281.
 - MULTI-ROD: SIMILAR TO FEE AND MASON SERIES 9000 WITH END CAPS AND CLOSURE STRIPS.
 - CLIP FORM NAILS FLUSH WITH INSERTS.
 - MAXIMUM LOADING 75 PERCENT OF RATING.
 - SUPPORTS FROM BUILDING CONSTRUCTION: INSERTS, BEAM CLAMPS, STEEL FISHPLATES (IN CONCRETE ONLY), CANTILEVER BRACKETS OR OTHER MEANS. SUBMIT FOR REVIEW.
 - GROUPED LINES AND SERVICES: TRAPEZE HANGERS OR BOLTED ANGLES OR CHANNELS.
 - WHERE BUILDING CONSTRUCTION IS INADEQUATE: PROVIDE ADDITIONAL FRAMING. SUBMIT FOR REVIEW.
- F. SUBMIT ELECTRICAL POWER SYSTEM STUDIES INCLUDING SUPPORTING DATA AND RECOMMENDATIONS FOR THE FOLLOWING:
- SHORT CIRCUIT CURRENT AND PROTECTIVE DEVICE COORDINATION.
 - ARC FLASH HAZARD ANALYSIS. EQUIPMENT SHOP DRAWINGS SHALL NOT BE SUBMITTED UNTIL THESE STUDIES HAVE BEEN COMPLETED.
- G. PAINT SHALL BE THE BEST GRADE FOR ITS PURPOSE. DELIVER IN ORIGINAL SEALED CONTAINERS AND APPLY IN ACCORDANCE WITH MANUFACTURER'S INSTRUCTIONS. COLORS SHALL BE AS SPECIFIED BY ARCHITECT OR ENGINEER. UTILIZE GALVANIZED IRON PRIMER ON PANEL AND PULL BOXES. AFTER FABRICATION, UTILIZE HOT DIPPED GALVANIZED OR DIPPED IN ZINC BASED PRIMER FOR: OUTLET BOXES, JUNCTION BOXES, CONDUIT HANGERS, RODS, INSERTS AND SUPPORTS. ZINC BASED PRIMER WITH FINISH TO MATCH SURROUNDINGS SHALL BE USED FOR MARKED SURFACES OF STEEL EQUIPMENT AND RACEWAYS. A FIELD-APPLIED ZINC BASED PRIME COAT SHALL BE UTILIZED FOR STEEL OR IRONWORK.
- H. BRUSH AND CLEAN WORK PRIOR TO CONCEALING, PAINTING AND ACCEPTANCE. PAINTED EXPOSED WORK SOILED OR DAMAGED; CLEAN AND REPAIR TO MATCH ADJOINING WORK BEFORE FINAL ACCEPTANCE. REMOVE DEBRIS FROM INSIDE AND OUTSIDE OF MATERIAL AND EQUIPMENT.
- I. FINAL LOCATIONS AND MOUNTING ORIENTATIONS OF ALL SWITCHES, RECEPTACLES AND LIGHT FIXTURES SHALL BE VERIFIED WITH ARCHITECT.
- J. ALL ACCESS DOOR LOCATIONS SHALL BE REVIEWED BY ARCHITECT PRIOR TO INSTALLATION.
3. SCOPE OF WORK:
- G. SCOPE OF WORK SHALL CONSIST OF PROVIDING LABOR, MATERIALS, EQUIPMENT, SERVICES AND FEES NECESSARY FOR COMPLETE AND SAFE INSTALLATION IN CONFORMING WITH THE 2022 CALIFORNIA ELECTRICAL CODE (CEC), AND ALL OTHER APPLICABLE INDUSTRY, NATIONAL AND LOCAL CODES AND AUTHORITIES HAVING JURISDICTION, AS INDICATED ON DRAWINGS AND HEREIN SPECIFIED.
- H. ALL DRAWINGS, PLANS, DETAILS, SPECIFICATIONS AND SPECIFICATION ADDENDA ARE MADE PART OF THIS CONTRACT AND SHALL APPLY TO ALL WORK UNDER THE CONTRACT UNLESS OTHERWISE AMENDED, MODIFIED, SUPPLIED OR SPECIFIED HEREIN.
- I. THE CONTRACTOR SHALL FURNISH A WRITTEN GUARANTEE TO REPLACE OR REPAIR PROMPTLY AND ASSUME RESPONSIBILITY FOR ALL EXPENSES INCURRED FOR ANY WORKMANSHIP AND EQUIPMENT IN WHICH DEFECTS DEVELOP WITHIN ONE YEAR FROM THE DATE OF FINAL CERTIFICATE FOR PAYMENT AND/OR FROM DATE OF ACTUAL USE OF EQUIPMENT OR OCCUPANCY OF SPACES BY OWNER INCLUDED UNDER THE VARIOUS PARTS OF THE WORK, WHICHEVER, DATE IS EARLIER, THIS WORK SHALL BE DONE AS DIRECTED BY THE OWNER. THIS GUARANTEE SHALL ALSO PROVIDED THAT WHERE DEFECTS

- OCUR, THE CONTRACTOR WILL ASSUME RESPONSIBILITY OF OTHER TRADES AFFECTED BY DEFECTS, REPAIRS OR REPLACEMENTS IN EQUIPMENT SUPPLIED BY THE CONTRACTOR.
- J. THE CONTRACTOR SHALL GIVE NECESSARY NOTICE, FILE DRAWINGS AND SPECIFICATIONS WITH ALL DEPARTMENTS HAVING JURISDICTION, WORK AND PAY ALL FEES THEREFORE. THE CONTRACTOR SHALL ARRANGE FOR INSPECTION AND TESTS OF ANY OR ALL PARTS OF THE WORK IF SO REQUIRED BY AUTHORITIES AND PAY ALL CHARGES FOR SAME. THE CONTRACTOR SHALL PAY ALL COSTS FOR, AND FURNISH TO THE OWNER BEFORE FINAL BILLING, ALL CERTIFICATES NECESSARY AS EVIDENCE THAT THE WORK INSTALLED CONFORMS WITH ALL REGULATIONS WHERE THEY APPLY TO THIS WORK.
- K. CONTRACTOR SHALL PERFORM ALL CONTROLLED INSPECTIONS IN ACCORDANCE WITH THE NYC BUILDING CODE. SECURE ALL REQUIRED PERMITS AND APPROVALS AND TRANSMIT SAME TO OWNER. CONTRACTOR SHALL BE RESPONSIBLE FOR ALL FEES.
- L. AREAS WITH NO ELECTRICAL WORK SHALL REMAIN AS IS. CONTRACTOR SHALL MAINTAIN CONTINUITY OF ALL ELECTRICAL SYSTEMS TO ALL AREAS NOT COVERED BY THIS RENOVATION AND SHALL PROVIDE 48 HOUR NOTICE TO LANDLORD OF ANY PLANNED POWER INTERRUPTIONS OR SIGNAL SYSTEM OUTAGES.
4. SHOP DRAWINGS
- A. PRIOR TO THE INSTALLATION OF ANY WORK AND PROCUREMENT OF EQUIPMENT, CONTRACTOR SHALL PROVIDE COMPLETE SETS OF COORDINATED SHOP DRAWINGS OF ALL NEW AND EXISTING EQUIPMENT INDICATING CAPACITY, DIMENSIONS AND SEQUENCE OF OPERATION FOR WRITTEN APPROVAL BY THE ARCHITECT AND ENGINEER.
- B. INDICATE ON EACH SHOP DRAWINGS SUBMITTED:
- PROJECT NAME AND LOCATION
 - NAME OF ARCHITECT AND ENGINEER
 - ITEM IDENTIFICATION
 - APPROVAL STAMP OF PRIME CONTRACTOR
- C. SUBMISSIONS:
- SUBMISSIONS 11 IN. X 17 IN. OR SMALLER: IF THE SUBMISSION IS A CATALOG CUT, THEN THE CONTRACTOR SHALL SUBMIT ONE ORIGINAL AND TWO COPIES. OTHERWISE, HE SHALL SUBMIT THREE COPIES. THE ARCHITECT WILL FORWARD THE ORIGINAL AND ONE COPY (TWO COPIES WHEN NO ORIGINAL IS RECEIVED) TO THE ENGINEER. ALL CATALOG CUTS SHALL BE COMPLETE.
 - SUBMISSIONS LARGER THAN 11 IN. X 17 IN.: SUBMIT TWO PRINTS AND ONE PAPER SEPIA TO THE ARCHITECT. THE ARCHITECT WILL FORWARD ONE PRINT AND THE PAPER SEPIA TO THE ENGINEER.
- D. SUBMIT SHOP DRAWINGS FOR THE FOLLOWING:
- SAFETY/DISCONNECT SWITCHES
 - FUSES
 - CIRCUIT BREAKERS
 - DISTRIBUTION EQUIPMENT INCLUDING SWITCHBOARDS, TRANSFORMERS, PANELBOARDS AND LOAD CENTERS.
 - RACEWAYS
 - WIRE AND CABLE
 - LIGHTING CONTROL DEVICES
 - INSERTION RECEPTACLES
 - MOMENTARY CONTACT SWITCHES
 - TIME SWITCHES
 - LIGHTING FIXTURES, BALLASTS AND LAMPS.
 - MOTOR STARTERS.
- E. ASSIST AND PROVIDE ALL NECESSARY INFORMATION, DIAGRAMS, SKETCHES, ETC. TO THE HVAC CONTRACTOR, FOR THE PREPARATION OF COORDINATED SHOP DRAWINGS INDICATING ROUTING OF FEEDERS, CONTROL CONDUITS, RECESSED FIXTURES AND ADJACENT NEARBY PIPING AND DUCTWORK WHERE APPLICABLE, CERTIFIED BY ALL TRADES THAT COORDINATION HAS BEEN ESTABLISHED. SUBMIT FOUR(4) BOOKBOUND OPERATING AND SERVICE MANUALS WHICH SHALL INCLUDE COPIES OF ALL SHOP DRAWING. PROVIDE SHOP DRAWINGS FOR PANELS, FIXTURES, WIRING DEVICES, CONDUIT, CABLE, DISCONNECT SWITCH, RELAYS, CONTRACTORS, AND OTHER SYSTEMS AS DIRECTED BY THE ENGINEER.
5. AS-BUILT DRAWINGS AND EQUIPMENT OPERATIONAL INSTRUCTIONS
- A. UPON COMPLETION AND ACCEPTANCE OF WORK, CONTRACTOR SHALL FURNISH WRITTEN INSTRUCTIONS AND EQUIPMENT MANUALS AND DEMONSTRATE TO THE OWNER THE PROPER OPERATION AND MAINTENANCE OF ALL EQUIPMENT AND APPARATUS FURNISHED UNDER THIS CONTRACT.
- B. THESE INSTRUCTIONS SHALL BE TYPED ON 8-1/2 IN. X 11 IN. PAPER AND BOUND IN THREE RING BINDERS WITH CLEAR ACETATE COVERS. CONTRACTOR SHALL GIVE THREE COPIES OF THE INSTRUCTIONS TO THE OWNER AND ONE COPY TO THE ENGINEER.
- C. THE INSTRUCTION BOOKLET SHALL BEAR THE NAME, ADDRESS AND TELEPHONE NUMBER OF THE PROJECT, ARCHITECT AND ENGINEER.
- D. REPRODUCIBLE "AS-BUILT" DRAWINGS SHALL BE PROVIDED INDICATING THE AS INSTALLED CONDITIONS OF THE WORK. "AS-BUILT" DRAWINGS SHALL BE PROVIDED TO THE ARCHITECT AFTER COMPLETION OF THE INSTALLATION.
6. LOW-VOLTAGE DISTRIBUTION EQUIPMENT:

- A. PROVIDE COMPLETE EQUIPMENT INCLUDING: SWITCHES, FUSES, CIRCUIT BREAKERS, PANELS AND TRANSFORMERS.
- B. ALL EQUIPMENT SHALL CONFORM TO NEMA, ANSI AND IEEE STANDARDS.
- C. DISCONNECT SWITCHES SHALL BE FUSED OR NONFUSED AS NOTED. VOLTAGE SHALL BE AS REQUIRED. SWITCHES SHALL BE HEAVY DUTY, EXCEPT AS NOTED, AND HORSEPOWER RATED FOR MOTOR LOADS. TOGGLE TYPE SWITCHES SHALL BE NONFUSED, LOAD BREAK, HAVING MAXIMUM RATINGS OF 20 AMP AT 600 VOLTS AND 30 AMP AT 240 VOLTS. TWO-POLE SWITCHES SHALL BE SIMILAR TO HART AND HEGBMAN NO. 6800F. THREE-POLE SWITCHES SHALL BE SIMILAR TO HART AND HEGBMAN NO. 7810F. KNIFE-BLADE TYPE SWITCHES SHALL BE LOAD BREAK, QUICK-MAKE- QUICK-BREAK, UL CLASS R UP TO 600 AMP. MAXIMUM RATING EXCEPT AS NOTED SHALL BE 800 AMP. ARC QUENCHERS SHALL BE PROVIDED. SWITCHES SHALL BE SIMILAR TO GENERAL ELECTRIC QMR. ALL SWITCH ENCLOSURES SHALL BE DEAD FRONT, NEMA TYPE 1, EXCEPT AS NOTED.
7. FUSES:
- A. OVERCURRENT AND SHORT CIRCUIT PROTECTION WITHIN FUSIBLE SWITCHES SHALL BE CLASS L CURRENT LIMITING TIME DELAY FUSES FOR SWITCHES RATED 600A AND LARGER AND CLASS RK-1 CURRENT LIMITING TIME DELAY FUSES FOR SWITCHES RATED 600A AND SMALLER. MANUFACTURER SHALL BE BUSSMAN.
- B. INDIVIDUAL MOTOR STARTERS SHALL INCLUDE TWO SETSOF NORMALLY OPEN CONTACTS, ONE SET OF NORMALLY CLOSED CONTACTS, THREE OVERLOAD RELAYS, INDIVIDUALLY FUSED CONTROL TRANSFORMER, HAND OFF AUTO SELECTOR SWITCH FOR AUTOMATIC START AND PILOT LIGHT(S) AS REQUIRED. COMBINATION STARTER DISCONNECTS SHALL INCLUDE FUSIBLE SWITCHES. CONTRACTORS SHALL BE NEMA TYPE WITH REPLACEABLE COIL AND CONTACT TIPS. MANUFACTURER SHALL BE EATON, SIEMENS OR SQUARE D.
- C. ALL FUSES SHALL BE PROVIDED BY SAME MANUFACTURER.
- D. PROVIDE 1 SPACE MATCHING FUSE FOR EACH SET OF 3.
- E. CIRCUIT BREAKERS: MOLDED CASE BREAKERS SHALL BE THERMAL-MAGNETIC, QUICK-MAKE-QUICK-BREAK, BOLT-ON TYPE, MANUALLY OPERATED WITH INSULATED TRIP-FREE HANDLE. MULTI-POLE TYPE BREAKERS SHALL CONTAIN INTERNAL TRIP BAR. TERMINALS SHALL BE SUITABLE FOR COPPER OR ALUMINUM CABLE. FURNISH AUXILIARY DEVICES WHERE REQUIRED FOR SHUNT-TRIPPING, OPEN A ND CLOSE MOTOR OPERATOR AND ALARM INDICATION. ENCLOSURES SHALL BE DEAD FRONT, NEMA TYPE 1, EXCEPT AS NOTED. FRAMES, IC AND INTERCHANGEABLE TRIPS SHALL BE AS FOLLOWS, UNLESS OTHERWISE NOTED:
- 120 VOLTS, 100-AMP FRAME: 10,000 AMPS, 1 POLE.
 - 120/240 VOLTS, 225-AMP FRAME: 22,000 AMPS MINIMUM
8. DISTRIBUTION PANELBOARDS, CIRCUIT BREAKER TYPE:
- A. DISTRIBUTION PANELBOARDS SHALL BE FULLY RATED WITH COPPER PHASE, NEUTRAL, AND GROUND BUS, BRACED AT 65000 AIC FOR 480/277 VOLT SYSTEM AND 42000 AIC FOR 208Y/120 VOLT SYSTEM, OR MORE TO BE GREATER THAN THE AVAILABLE SHORT CIRCUIT CURRENT. ISOLATED GROUND BUS SHALL BE AS REQUIRED. MANUFACTURERS SHALL BE EATON, SIEMENS OR SQUARE D.
- B. BRANCH PANELBOARDS SHALL BE FULLY RATED WITH COPPER PHASE, NEUTRAL AND GROUND BUS, BRACED AT 14000 AIC FOR 480/277 VOLT SYSTEM AND 10000 AIC FOR 208Y/120 VOLT SYSTEM, OR MORE TO BE GREATER THAN THE AVAILABLE SHORT CIRCUIT CURRENT. NEUTRAL BUS SHALL BE RATED AT 200 PERCENT WITHIN PANELS SERVING NON-LINEAR LOADS. ISOLATED GROUND BUS SHALL BE AS REQUIRED. MANUFACTURER SHALL BE EATON, SIEMENS, OR SQUARE D.
8. DISTRIBUTION PANELBOARDS, SWITCH AND FUSE:
- A. THREE PHASE, 3 OR 4 WIRE WITH COPPER BUS BARS. ALL THROUGH BUS SHALL BE INSULATED.
- B. NEMA CLASS 1 CONSTRUCTION TO ACCOMMODATE FUSIBLE, INDIVIDUALLY ENCLOSED SWITCHES, FRONT REMOVABLE, SWITCH AND DOOR INTERLOCKS. COVERS TO BE PAD-LOCKABLE.
- C. PANELBOARD SHALL BE CONSTRUCTED OF CODE-GAUGE STEEL, GRAY FINISH OVER RUST INHIBITOR, FOR SURFACE MOUNTING. BOX AND PANEL FRAME SHALL BE FLANGED AND REINFORCED FOR RIGID SUPPORT OF INTERIOR AND ACCURATE ALIGNMENT OF INTERIOR WITH FRONT. TRIMS TO BE FASTENED TO BACK BOX WITH SCREWS.
- D. ALL BRANCH SWITCHES SHALL HAVE INDIVIDUAL ENGRAVED LAMICOID NAMEPLATES (BLACK WITH WHITE CORE).
- E. DISCONNECTS
- DISCONNECT SWITCHES SHALL CONFORM TO NEMA AND UL STANDARDS, AND SHALL BE HORSEPOWER RATED.
 - SWITCHING MECHANISM SHALL BE QUICK-MAKE, QUICK-BREAK, SINGLE THROW WITH EXTERIOR OPERATING HANDLE MECHANICALLY INTERLOCKED WITH ENCLOSURE COVER TO PROVIDE ACCESS TO INTERIOR WHEN DISCONNECT IS IN OFF POSITION ONLY. PROVIDE MEANS TO LOCK OPERATING HANDLE IN THE OPEN AND CLOSED POSITION. DESIGNATE ON THE ENCLOSURE THE OPEN AND CLOSED POSITION OF THE OPERATING HANDLE.
 - SWITCHES SHALL BE OF THE DOUBLE STATIONARY CONTACT TYPE.
 - SWITCHES SHALL BE EQUIPPED WITH REJECTION TYPE FUSE HOLDERS FUSIBLE AS SHOWN ON THE DRAWINGS; PROVIDE COMPLETE WITH FUSES AS SCHEDULED.
- G. INSTALLATION
- DISTRIBUTION PANELBOARD SHALL BE MOUNTED TO STRUCTURAL STEEL CHANNEL (KINDORF) WHICH SHALL BE BOLTED TO THE WALL USING EXPANSION ANCHORS FOR LARGE PANELS.
- H. IDENTIFICATION

Project Owner:

HYDRATION ROOM
- IV AND INJECTION THERAPY -

Sheet Title:

**ELECTRICAL
SPECIFICATIONS
SHEET 1 OF 2**

Sheet Number:

E002

- 1) PROVIDE NAMEPLATE AT EACH SWITCH IDENTIFYING THE LOAD SERVED.
- 2) NAMEPLATES SHALL BE MOUNTED ON THE FRONT COVER SECURED WITH SELF-TAPPING SCREWS OR NUTS AND BOLTS. NAMEPLATES SHALL BE LAMINATED PHENOLIC, BLACK WITH A MINIMUM OF 3/4" HIGH WHITE LETTERING.
- I. DISTRIBUTION AND SUB-DISTRIBUTION PANELBOARDS SHALL BE A MINIMUM OF 30" WIDE AND 10" DEEP.
- J. POWER PANELBOARDS SHALL BE SIMILAR TO GENERAL ELECTRIC TYPE "OMR", AS MANUFACTURED BY ATLAS SWITCH COMPANY, ELECTRIC SWITCHBOARD COMPANY OR APPROVED EQUAL.
- K. PANELBOARD SHALL HAVE MAIN CIRCUIT BREAKER OR MAIN LUGS AS INDICATED ON THE DRAWINGS. QUANTITY, POLES AND TRIP RATINGS OF BRANCH CIRCUIT BREAKERS TO BE AS INDICATED ON DRAWINGS.
- L. PANELBOARD SHALL HAVE ENGRAVED WHITE CORE, BLACK LAMACOID NAMEPLATE, SCREWED ONTO PANE TRIM WITH DESIGNATION LISTED (PANELBOARD NAME, VOLTAGE, RATING OR MAINS IN AMPS).

B. MATERIALS

1) RACEWAYS:

- a. RIGID STEEL CONDUIT: FULL-WEIGHT PIPE, GALVANIZED, THREADED.
- b. ELECTROMETALLIC TUBING (EMT): THIN WALL PIPE, GALVANIZED, THREADED.
- c. FLEXIBLE STEEL CONDUIT: CONTINUOUS SINGLE STRIP, GALVANIZED.
- d. WIREWAYS: STEEL WITH GROUND CONTINUITY. FINISH SHALL BE BAKED ENAMEL. COVERS SHALL BE SCREW-ON.
- e. SURFACE METAL RACEWAY: SURFACE METAL RACEWAY INCLUDING POWER DEVICES, FITTINGS, CONNECTORS, FEEDS, ELBOWS, COUPLINGS, BLANKS, TEES, WIRE CLIPS, DEVICE BRACKETS, DEVICE COVERS AND OTHER ASSOCIATED APPARATUS SHALL BE SIZED TO FACILITATE PULLING THE QUANTITY AND SIZE OF WIRES AND CABLES, AND INSTALLING THE DEVICES CONTAINED. RACEWAY SHALL BE OF CODE GAUGE GALVANIZED STEEL, SHALL INCLUDE MOUNTING KNOCK-OUTS, AND SHALL BE FINISHED AS DIRECTED BY THE ARCHITECT. MANUFACTURER SHALL BE WIREMOLD.

2) FITTINGS AND ACCESSORIES:

- a. RIGID STEEL: NONSPLIT, THREADED, STEEL OR MALLEABLE IRON. ZINC DIE CAST NOT PERMITTED.
- b. ELECTROMETALLIC TUBING: COMPRESSION TYPE. GALVANIZED RIGID STEEL ELBOWS, 2 IN. OR LARGER.
- c. FLEXIBLE METALLIC CONDUIT: ANGLE WEDGE TYPE WITH INSULATED THROAT.
- d. BUSHINGS: METALLIC INSULATED TYPE.

3) BOXES:

- a. OUTLET BOXES: EXCEPT AS OTHERWISE REQUIRED BY CONSTRUCTION, DEVICES OR WIRING, BOXES SHALL BE STAMPED STEEL, 4 IN. SQUARE OR OCTAGON FOR FIXTURES. BOXES ABOVE CEILING SHALL BE 1-1/2 IN. DEEP. BOXES IN CEILING OR SLAB SHALL BE 3 IN. DEEP. BOXES IN WALL FOR FIXTURES SHALL BE 2-3/4 IN. DEEP. BOXES IN WALL FOR RECEPTACLES AND SWITCHES SHALL BE 1-1/2 IN. DEEP. FURNISH WITH RAISED COVERS AND FIXTURE STUDS WHERE REQUIRED, WITHOUT FIXTURE OR DEVICE. FURNISH BLANK COVER, OFFSET BACK-TO-BACK OUTLETS WITH MINIMUM 6 IN. SEPARATION. MANUFACTURER SHALL BE Appleton, Raco or Steel City.
- b. JUNCTION AND PULL BOXES: GALVANIZED SHEET STEEL WITH SCREW-ON COVERS, EXCEPT AS NOTED. FURNISH WITH INSULATED SUPPORTS FOR CABLES. LOCATIONS SHALL BE AS NOTED OR REQUIRED AND ACCESSIBLE. PROVIDE BARRIERS IN NEW AND RENOVATED BOXES BETWEEN 120/208 VOLT AND 265/460 VOLT WIRING AND BETWEEN EMERGENCY AND NORMAL WIRING. FLOOR BOXES SHALL BE ADJUSTABLE CONCRETE TIGHT PRESSED STEEL WITH BRASS FLANGE AND COVERS. FLUSH FLOOR BOXES SHALL INCLUDE BRASS TRIM AND HINGED OUTLET OPENING COVERS. FIRE RATED POKE-THROUGH FLOOR FITTINGS SHALL BE UL LISTED AND APPROVED FOR THE FLOOR SLAB FIRE RATING. FLOOR MOUNTED SERVICE FITTING FOR SERVICE FITTINGS FOR CONNECTION TO UNDER-FLOOR ELECTRIFIED METAL DECK SHALL BE COMPATIBLE WITH THE DECK MANUFACTURER. ACCESS FLOOR MOUNTED FITTINGS FOR USE WITH RAISED FLOOR SHALL BE FLUSH TYPE WITH SPACE FOR EQUIPMENT CORD PLUG DEVICES AND SUITABLE FLIP TYPE COVER. MANUFACTURER SHALL BE HUBBELL, WIREMOLD, OR STEEL CITY

C. PROVIDE RACEWAYS ONLY AS HEREIN SPECIFIED, EXCEPT AS NOTED. RACEWAYS SHALL BE RUN CONCEALED, EXCEPT AS NOTED.

PROVIDE RACEWAY SUPPORT UTILIZING CEILING TRAPEZE STRAP HANGERS, OR WALL BRACKETS, PROVIDE U-BOLTS AT EACH FLOOR LEVEL OF RISER RACEWAYS AND CONNECTED TO ACCEPTABLE SUPPORTS. PROVIDE RISER CLAMPS AT EACH FLOOR LEVEL OF RISER RACEWAYS AND RESTING ON SLAB. FOR THROUGH-THE-FLOOR SYSTEMS, UTILIZE AN ASSEMBLY SIMILAR TO HUBBELL FIRE RATED POKE-THROUGH FLOOR BOX SYSTEM. FOR ABOVE FLOOR FITTINGS, TELEPHONE SHALL BE BUSHED HOLE AND POWER SHALL BE DUPLEX RECEPTACLE OR OTHER AS NOTED. PROVIDE SEPARATION BARRIER BETWEEN POWER AND TELEPHONE COMPARTMENTS, PROVIDE JUNCTION BOX ON UNDERSIDE OF FLOOR. PACK FITTING TO RESTORE FIRE RATING OF FLOOR.

SECURE ALL RACEWAYS TO SUPPORTS WITH PIPE STRAPS OR U-BOLTS. SPACING OF SUPPORTS SHALL BE A MINIMUM OF 10 FT ON CENTER FOR METALLIC RACEWAY AND AS REQUIRED FOR NONMETALLIC RACEWAY. SPACING SHALL BE 5 FT ON CENTER FOR WIREWAYS AND PER CODE AND AS NOTED FOR OTHERS. MOUNT SUPPORTS TO STRUCTURE MASONRY WITH TOGGLE BOLTS ON HOLLOW MASONRY, EXPANSION SHIELDS OR INSERTS IN CONCRETE AND BRICK, MACHINE SCREWS ON METAL, BEAM CLAMPS ON FRAMEWORK, WOOD SCREWS ON WOOD, AND PAN THROUGH STRAPS IN METAL DECK. NAILS, RAWL PLUGS OR WOOD PLUGS SHALL NOT BE PERMITTED. WHERE REQUIRED BY STRUCTURE, FURNISH THROUGH BOLTS AND FISHPLATES.

ELECTRICAL SPECIFICATIONS (CONT.)

EXPOSED RACEWAYS SHALL BE RUN PARALLEL WITH OR AT RIGHT ANGLES TO WALLS. PROVIDE CLEARANCE WITH WATER, STEAM OR OTHER PIPING, MINIMUM 3 IN. SEPARATION FROM STEAM AND HOT WATER PIPES, EXCEPT 1 IN. FROM PIPE COVER AT CROSSINGS AND 18 IN. FOR PARALLEL RUNS). FOR HUNG CEILING OUTLETS, RUN IN HUNG CEILING AND CONNECT TO CEILING SUPPORT CHANNELS. IN MASONRY AND POURED CONCRETE, RUN VERTICALLY ONLY.

MAINTAIN GROUNDING CONTINUITY OF INTERRUPTED METALLIC RACEWAYS WITH GROUND CONDUCTOR, AND IN FLEXIBLE CONDUIT FOR FEEDERS AND MOTOR TERMINAL CONNECTIONS.

EMPTY RACEWAYS OVER 10 FT LONG: PROVIDE FISH OR PULL WIRE, GALVANIZED OR NYLON ROPE.

RIGID STEEL CONDUIT SHALL BE PERMITTED FOR FEEDERS AND BRANCH CIRCUITS, PAINT MALE THREADS OF FIELD-THREADED CONDUIT WITH GRAPHITE-BASE PIPE COMPOUND AND BUTT CONDUIT ENDS. TOUCH UP MARRED SURFACES AND FIELD-CUT THREADS, CRC-COLD GALVANIZED. EMT SHALL BE PERMITTED FOR BRANCH CIRCUITS ONLY, IN DRY LOCATIONS, DRY WALLS, HUNG CEILINGS, HOLLOW BLOCK WALLS AND FURRED SPACES. EMT SHALL NOT BE PERMITTED IN RAISED FLOORS.

FLEXIBLE STEEL CONDUIT SHALL BE UTILIZED FOR SHORT CONNECTIONS WHERE RIGID CONDUIT IS IMPRACTICAL. FROM OUTLET BOX TO RECESSED LIGHTING FIXTURE: PROVIDE MINIMUM 4 FT AND MAXIMUM 6 FT LENGTHS. FOR FINAL CONNECTION TO MOTOR TERMINAL BOX, TRANSFORMER AND OTHER VIBRATING EQUIPMENT: PROVIDE WITH POLYVINYL SHEATHING AND GROUND CONDUCTOR, MINIMUM LENGTH: 18 IN. WITH SLACK. CONNECT GROUND CONDUCTOR TO ENCLOSURE OR RACEWAY AT EACH END. FOR EXPANSION JOINT CROSSINGS, CROSS AT RIGHT ANGLES AND ANCHOR ENDS.

CUT CONDUIT ENDS SQUARE. REAM SMOOTH. PAINT MALE THREADS OF FIELD THREADED RACEWAYS WITH GRAPHITE BASE PIPE COMPOUND. DRAW UP TIGHT WITH RACEWAY COUPLING.

ALL COUPLINGS SHALL BE COMPRESSION TYPE. NO SET SCREW FITTINGS.

EXPANSION FITTINGS SHALL BE INSTALLED AT RIGHT ANGLES WITH CLIP JOINT CENTERED IN EXPANSION JOINT. PROVIDE A LENGTH OF RUN IN ACCORDANCE MANUFACTURER'S RECOMMENDATIONS. PRESET FITTINGS SHALL ALLOW FOR TEMPERATURE VARIATION.

RACEWAYS PASSING THROUGH FIRE-RATED CONSTRUCTION: SEAL OPENING WITH FIRE SEALANT.

D. PROVIDE CABLE SUPPORTS IN ACCORDANCE WITH NATIONAL ELECTRIC CODE ARTICLE 300.19. CABLE SUPPORTS SHALL UTILIZE A ONE-PIECE PLUG WITH POZI-GRIP WEDGING PLUG AS MANUFACTURED BY OZ-GEDNEY. TYPE SF SHALL BE USED FOR ARMORED CABLE.

INSTALL CABLE SUPPORTS AT THE TOP OF A VERTICAL RISE AND PROVIDE INTERMEDIATE ADDITIONAL SUPPORTS AS REQUIRED TO LIMIT SUPPORTED CONDUCTOR LENGTHS TO NOT GREATER THAN THOSE SPECIFIED IN NEC TABLE 300.19(A).

E. ERECT WALL AND SWITCH OUTLETS IN ADVANCE OF FURRING AND FIREPROOFING. OUTLET BOXES SHALL BE SET SQUARE AND TRUE WITH BUILDING FINISH. SECURE TO BUILDING STRUCTURE BY ADJUSTABLE STRAP IRON OR GROUT IN WITH MASONRY. VERIFY OUTLET LOCATIONS IN FINISHED SPACES WITH ARCHITECTURAL DRAWINGS OF INTERIOR DETAILS AND FINISHES. PROVIDE BARRIERS BETWEEN SWITCHES CONNECTED TO DIFFERENT PHASES FOR VOLTAGES EXCEEDING 150 VOLTS TO GROUND.

A. PANEL JUNCTION AND PULL BOXES SHALL BE LOCATED CLEAR OF OTHER TRADES. CONCEAL JUNCTION AND PULL BOXES IN FINISHED SPACES. WHERE NECESSARY, REROUTE RACEWAYS OR MAKE OTHER ARRANGEMENTS FOR CONCEALMENT. BOXES SHALL BE ACCESSIBLE. SUPPORT BOXES FROM BUILDING STRUCTURE, INDEPENDENT OF CONDUIT. PROVIDE FLOOR-TO-CEILING CHANNELS FOR MOUNTING ON DRYWALL CONSTRUCTION. OUTLET BOXES FOR FIXTURES RECESSED IN HUNG CEILINGS SHALL BE ACCESSIBLE THROUGH OPENING CREATED BY REMOVAL OF FIXTURE. SECURE TO BLACK IRON SUPPORT. MOTOR TERMINAL BOXES: COORDINATE WITH MOTOR BRANCH CIRCUIT CONDUIT AND WIRING; ADD BOX VOLUME WHERE REQUIRED.

B. FIRE SEALANTS: PROVIDE FOR RACEWAYS AND WIRE PASSING THROUGH FLOOR SLOTS, SLEEVES OR OPENINGS IN FIRE-PARTITIONS ROOMS.

C. PERFORM CONTINUITY TESTS OF RESISTANCE OF FEEDER CONDUITS FROM SERVICE TO POINT OF FINAL DISTRIBUTION USING 1 CONDUCTOR RETURN. MAXIMUM RESISTANCE SHALL BE 25 OHMS.

9. WIRE AND CABLE:

A. PROVIDE WIRE AND CABLE COMPLETE WITH ACCESSORIES. SIZE REFERENCE SHALL BE AWG EXCEPT AS NOTED.

B. CONDUCTORS SHALL BE COPPER, ASTM STANDARD SOLID (NO. 10 AND SMALLER) OR STRANDED (NO. 8 AND LARGER). GENERAL USE CABLING SHALL BE NO. 12 MINIMUM. AT 120 VOLTS AND OVER 100 FT CIRCUIT LENGTH PROVIDE NO. 10 MINIMUM. AT 265 VOLTS AND OVER 200 FT CIRCUIT LENGTH PROVIDE NO. 10 MINIMUM. MANUFACTURER SHALL BE AMERICAN INSULATED WIRE CORP., CERRO, COLLYER, CAPITOL WIRE AND CABLE, OKONITE, SENATOR, SOUTH WIRE OR TRIANGLE.

C. CONTROL AND ALARM CABLING, EXCEPT AS NOTED, SHALL BE NO. 14 MINIMUM. AT 120 VOLTS AND OVER 200 FT CIRCUIT LENGTH PROVIDE NO. 12 MINIMUM. OTHER VOLTAGES AND PHASES: ADJUST CABLE SIZING AS REQUIRED TO MAINTAIN VOLTAGE DROP. INCREASE RACEWAY SIZES FOR LARGER WIRE AS REQUIRED.

D. INSULATION SHALL BE RUBBER AND THERMOPLASTIC MEETING ASTM AND IPCA STANDARDS. TYPE THW OR THWN SHALL BE UTILIZED FOR FEEDERS AND BRANCH CIRCUITS EXCEPT AS NOTED. TYPE SFF-2 SHALL BE UTILIZED FOR BRANCH CIRCUITS LOCATED IN WIRING CHANNELS OF CONTINUOUS FLUORESCENT FIXTURES AND IN AMBIENT TEMPERATURES OVER 90 DEG C. FOR UNGROUNDED ISOLATED BRANCH CIRCUITS PROVIDE CROSS-LINKED POLYETHYLENE INSULATION (TYPE XHHW).

E. ARMORED CABLE (BX) SHALL BE UTILIZED FOR BRANCH CIRCUITS IN DRY HOLLOW LOCATIONS, HUNG CEILINGS, AND BLOCK WALLS. WHEN USED IN LIEU OF WIRING IN CONDUIT, STATE IN PROPOSAL THAT PRICE IS BASED UPON THE USE OF HOSPITAL GRADE 'BX'.

F. METAL-CLAD CABLE, NFPA 70 ARTICLE 330 TYPE MC:

- 1) INTERLOCKED FLEXIBLE GALVANIZED STEEL ARMOR SHEATH, CONFORMING TO UL REQUIREMENTS FOR TYPE MC METAL CLAD CABLE.
- 2) INSULATED COPPER CONDUCTORS, SUITABLE FOR 600 VOLTS, RATED 90°C, ONE OF THE TYPES LISTED IN NFPA 70 TABLE 310.13(A) OR OF A TYPE IDENTIFIED FOR USE IN TYPE MC CABLE.
- 3) INTERNAL FULL SIZE COPPER GROUND CONDUCTOR WITH GREEN INSULATION.
- 4) ACCEPTABLE COMPANIES: AFC CABLE SYSTEMS INC., SOUTHWIRE, GENERAL CABLE.
- 5) CONNECTORS FOR MC CABLE: AFC FITTING INC.'S AFC SERIES, ARLINGTON INDUSTRIES INC.'S SADDLE GRIP, OR THOMAS & BETTS CO.'S TITE-BITE WITH ANTI-SHORT BUSHINGS.

G. COLOR CODING SHALL BE AS FOLLOWS:

120/208 VOLT SYSTEM:
BLACK FOR A PHASE
RED FOR B PHASE
BLUE FOR C PHASE

1) NEUTRAL WIRE SHALL UTILIZE WHITE OUTER COVERING THROUGHOUT. EQUIPMENT GROUND WIRE SHALL UTILIZE GREEN OUTER COVERING THROUGHOUT.

WHERE COLOR-CODED CABLE IS NOT AVAILABLE, CERTIFY IN WRITING AND REQUEST PERMISSION TO OVERLAP CONDUCTORS WITH 6 IN. OF COLOR TAPING IN ACCESSIBLE LOCATIONS.

H. PROVIDE FLAMEPROOF LINEN OR FIBER TAGS IN ACCESSIBLE LOCATIONS. FOR FEEDERS INDICATE FEEDER NUMBER, SIZE, PHASE AND POINTS OF ORIGIN AND TERMINATIONS. FOR CONTROL AND ALARM WIRING INDICATE TYPE (CONTROL OR ALARM), SIZE OF WIRE, AND POINTS OF ORIGIN AND TERMINATIONS.

I. TERMINATIONS, SPLICES AND TAPS UNDER 600 VOLTS: COPPER CONDUCTORS NO. 10 AND SMALLER SHALL UTILIZE COMPRESSION-TYPE OF TWIST-ON SPRING-LOADED CONNECTORS AND CLEAR NYLON-INSULATED COVERING. COPPER CONDUCTORS NO. 8 AND LARGER SHALL UTILIZE MECHANICAL BOLTED PRESSURE OR HYDRAULIC COMPRESSION TYPE USING MANUFACTURER'S RECOMMENDED TOOLING. CABLE LUGS AND CONNECTORS SHALL UTILIZE COMPRESSION TYPE OF SAME METAL AS CONDUCTOR. PROVIDE TO MATCH CABLE, WITH MARKING INDICATING SIZE AND TYPE. COPPER LUG CONNECTIONS TO BUS BARS: USE ANTISEIZE COMPOUND ON TANG.

G. NOT MORE THAN 3 LIGHTING OR CONVENIENCE OUTLET CIRCUITS SHALL BE INSTALLED IN ONE CONDUIT UNLESS OTHERWISE INDICATED. PULL NO THERMOPLASTIC WIRES AT TEMPERATURES LOWER THAN 32 DEG F. PROVIDE SEPARATE RACEWAYS FOR CONDUCTORS OF 120/208 AND 265/460 VOLT SYSTEMS, EXCEPT 460 VOLT MOTOR BRANCH CIRCUIT WIRING AND RELATED 120 VOLT CONTROL WIRING. THERMOPLASTIC WIRES SHALL NOT BE INSTALLED IN COMPUTER AREA RAISED FLOORS.

F. LEAVE WIRES WITH SUFFICIENT SLACK TO PERMIT MAKING FINAL CONNECTIONS.

G. PERFORM CONTINUITY AND INSULATION TESTS. MEGGER TEST 100 PERCENT OF FEEDERS, 10 PERCENT OF BRANCH CIRCUITS AND ALL MOTOR BRANCH CIRCUITS OVER 25 HP.

PERFORM TESTS PRIOR TO CONNECTING EQUIPMENT AND IN PRESENCE OF AUTHORIZED REPRESENTATIVES. SUBMIT WRITTEN REPORT OF RESULTS. CORRECT OR REPLACE CABLE TESTING BELOW MANUFACTURER'S STANDARDS.

10. WIRING DEVICES:

A. WIRING DEVICES SHALL BE SPECIFICATION GRADE UNLESS OTHERWISE SPECIFIED. ALL DEVICES SHALL BE FLUSH MOUNTED, UNLESS OTHERWISE NOTED. PROVIDE COMPLETE MATERIAL AND ACCESSORIES AS NOTED.

B. LOCAL WALL SWITCHES SHALL BE ROCKER TYPE, QUIET OPERATING, RATED 20 AMP, 120/277 VOLT, AC, SIMILAR TO LEVITON DECORA SERIES A5621 (SINGLE POLE), A5623 (3-WAY) AND A5624 (4-WAY).

C. STRAIGHT BLADE RECEPTACLES SHALL BE COMMERCIAL SPECIFICATION GRADE DUPLEX CONVENIENCE 125 VOLTS, 2 POLE, 3 WIRE, U GROUND SLOT, DECORA SERIES BY LEVITON. GROUNDED, EXCEPT AS NOTED.

1) SINGLE GANG, RECESSED, DUPLEX RECEPTACLE: TAMPER RESISTANT, 2-POLE, 3-WIRE GROUNDING, 15A, 125V, NEMA 5-20R; LEVITON 689 SERIES (COLOR AS SPECIFIED BY ARCHITECT).

D. INSERTION RECEPTACLES SHALL BE HOSPITAL GRADE DUPLEX CONVENIENCE 125 VOLTS, 2 POLE, 3 WIRE, U GROUND SLOT, GROUNDED, EXCEPT AS NOTED.

2) HEALTH CARE FACILITIES:

a) DUPLEX, 20 AMP, 125 VOLTS, 2 POLE, 3 WIRE, U GROUND SLOT: SIMILAR TO HUBBELL NO. 8300 HOSPITAL GRADE.

b) SINGLE, 20 AMP, 125 VOLT, 2 POLE, 3 WIRE, U GROUND SLOT: SIMILAR TO HUBBELL NO. 8310 HOSPITAL GRADE.

3) GROUND FAULT INTERRUPTER RECEPTACLES:

a. 20 AMP DUPLEX FEED-THROUGH TYPE. SIMILAR TO NO. GF8300.

E. DEVICE PLATES: SEE ARCHITECT FOR TYPE. FOR RECEPTACLES WITH OTHER THAN 120 VOLT, INSCRIBED VOLTAGE AVAILABLE.

F. COLORS: COORDINATE COLORS WITH ARCHITECT.

G. MOUNTING ORIENTATION OF RECEPTACLES (HORIZONTAL OR VERTICAL): COORDINATE WITH ARCHITECT.

Project Owner:



Sheet Title:

ELECTRICAL SPECIFICATIONS SHEET 2 OF 2

Sheet Number:

E003

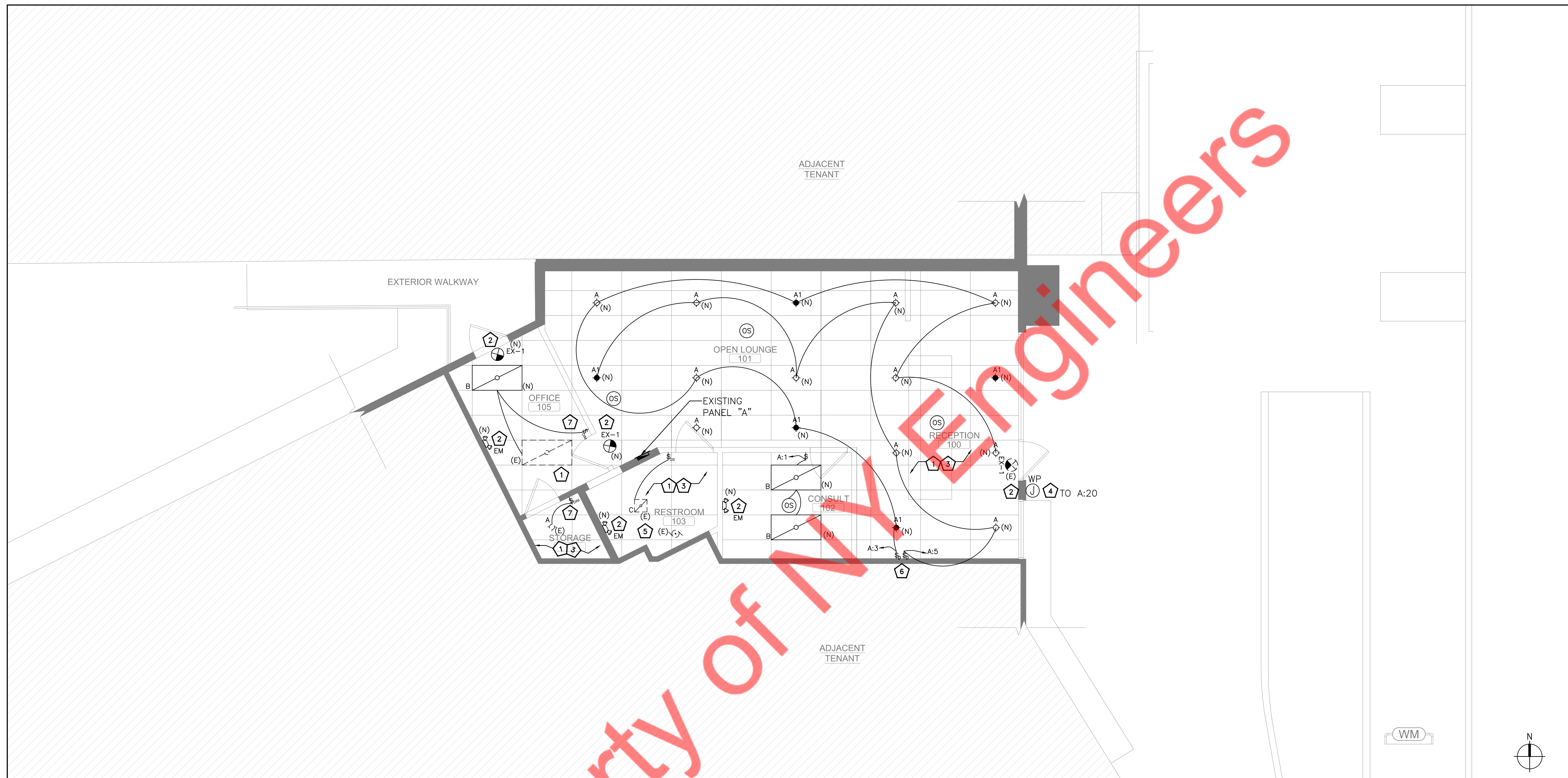

ELECTRICAL LIGHTING PLAN

SCALE 1/4" = 1'-0" **1**

GENERAL NOTES

- A. CONTRACTOR IS ADVISED THAT ADJUSTMENTS TO EMERGENCY AND EXIT LIGHT FIXTURE LOCATIONS/QUANTITIES MAY BE REQUIRED BY AHJ UPON FINAL INSPECTION.
- B. ALL NIGHT LIGHT, EMERGENCY AND EXIT LIGHT FIXTURES SHALL BE CONNECTED AHEAD OF SWITCHED LIGHTING CIRCUIT.
- C. UNLESS OTHERWISE NOTED, LIGHT SWITCHES SHALL BE GANGED TOGETHER UNDER A COMMON FACEPLATE.
- D. (E) DENOTES EXISTING LIGHT FIXTURE
- E. (N) DENOTES NEW LIGHT FIXTURE

KEY NOTES #

1. EXISTING LIGHT FIXTURES TO REMAIN. E.C. TO VERIFY THE WATTAGES AND OPERABLE CONDITIONS OF EXISTING LIGHT FITTING FIXTURES IN FIELD. REPLACE IF FOUND INOPERABLE. BASE BID ACCORDINGLY.
2. WIRE ALL EXISTING / NEW EMERGENCY, EXIT AND NIGHT LIGHT AHEAD OF SWITCHING FOR CONTINUOUS OPERATIONS. CONNECT TO ADJACENT LIGHTING CIRCUIT.
3. E.C. SHALL VERIFY THE EXISTING LIGHTING CONTROL. PROVIDE CEILING MOUNT / WALL MOUNT OCCUPANCY SENSOR CONTROLS AND WALL-MOUNTED MANUAL SWITCH FOR THE LIGHTING CONTROL AS AND WHERE SHOWN ON THE PLAN. COORDINATE THE EXACT LOCATION OF THE SWITCH IN FIELD. BASE BID ACCORDINGLY
4. JUNCTION BOX WITH TOGGLE DISCONNECT PER NEC FOR CONNECTION TO BUILDING MOUNTED SIGNAGE. VERIFY EXACT LOCATION AND CONNECT TO SIGN PER MANUFACTURE'S INSTRUCTION.
5. E.C. TO COORDINATE WITH MECHANICAL CONTRACTOR FOR THE EXISTING INTERLOCKING WITH LIGHT FIXTURE OF THE MECHANICAL EQUIPMENT IN THE FIELD. IF FOUND ANY DISCREPANCIES NOTIFY ENGINEER.
6. E.C. TO PROVIDE WALL MOUNTED DIMMER SWITCH. VERIFY COMPATIBILITY WITH LIGHT FIXTURE MANUFACTURES. LUTRON MAESTRO OR EQUAL.
7. E.C. TO PROVIDE WALL MOUNTED COMBINATION MOTION SENSOR AND DIMMER SWITCH. VERIFY COMPATIBILITY WITH LIGHT FIXTURE MANUFACTURER. LUTRON MAESTRO OR EQUAL.

LIGHTING FIXTURE SCHEDULE

| LIGHTING FIXTURE SCHEDULE | | | | | |
|---------------------------|--|----------|--|------|---------|
| TYPE | DESCRIPTION | MAKE | MODEL | TYPE | WATTAGE |
| A | 6" RECESS DOWNLIGHT | LITHONIA | #LDN6-40/15/L06-LSS-MVOLT-GZ1-(E10WCP) | LED | 17.5 |
| A1 | 6" RECESS DOWNLIGHT WITH EMERGENCY BACKUP MINIMUM 90 MIN | LITHONIA | #LDN6-40/15/L06-LSS-MVOLT-GZ1-(E10WCP) | LED | 17.5 |
| B | 2X4 RECESS DOWNLIGHT | - | - | LED | 40W* |
| C | EXISTING 2X2 RECESS DOWNLIGHT | - | - | LED | 30W* |
| EM | 2-HEAD EMERGENCY BATTERY PACK (WHITE) | - | - | LED | 5W |
| EX-1 | COMBO LED EXIT SIGN W/LIGHT HEADS (WHITE) | - | - | LED | 5W |

* WE HAVE ASSUMED THE WATTAGES OF THE FIXTURES. E.C. COORDINATE WITH THE ARCHITECT FOR EXACT SELECTION.

Project Owner:
HYDRATION ROOM
 IV AND INJECTION THERAPY

Sheet Title:
ELECTRICAL LIGHTING PLAN

Sheet Number:
E100

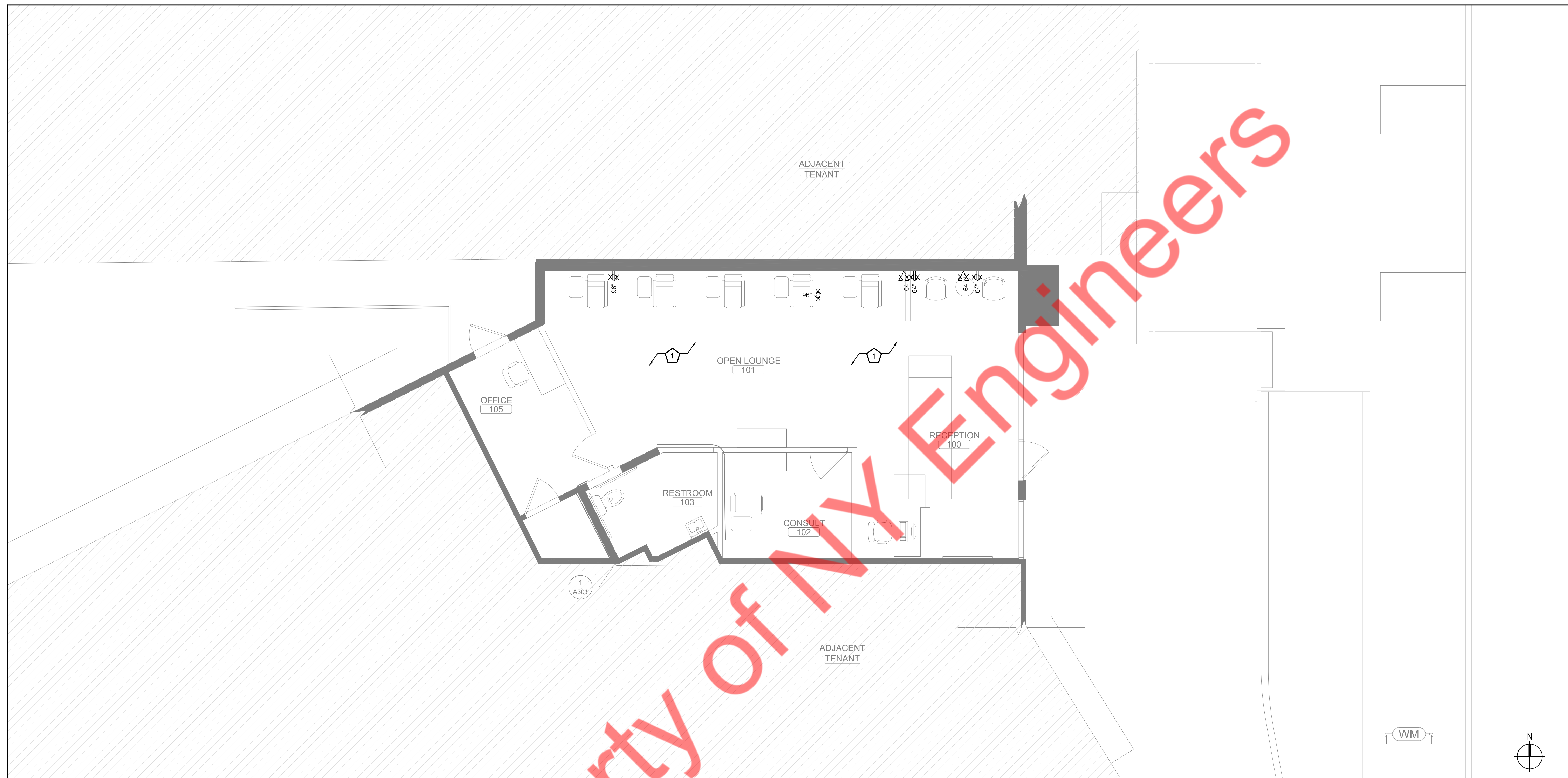

ELECTRICAL DEMOLITION PLAN

SCALE
1/4" = 1'-0" **1**

GENERAL NOTES

KEY NOTES #

1. XX — DENOTES THE RECEPTACLES TO BE DEMOLISHED.

1. EC TO FIELD VERIFY THE MOUNTING HEIGHTS OF THE EXISTING WALL RECEPTACLES ABOVE FINISHED FLOOR LEVEL IN OPEN LOUNGE AREA AND DEMOLISH THE RECEPTACLES OF HEIGHT MORE THAN 18" AFF.

Project Owner:
HYDRATION ROOM
— IV AND INJECTION THERAPY —

Sheet Title:
ELECTRICAL DEMOLITION PLAN

Sheet Number:
ED200

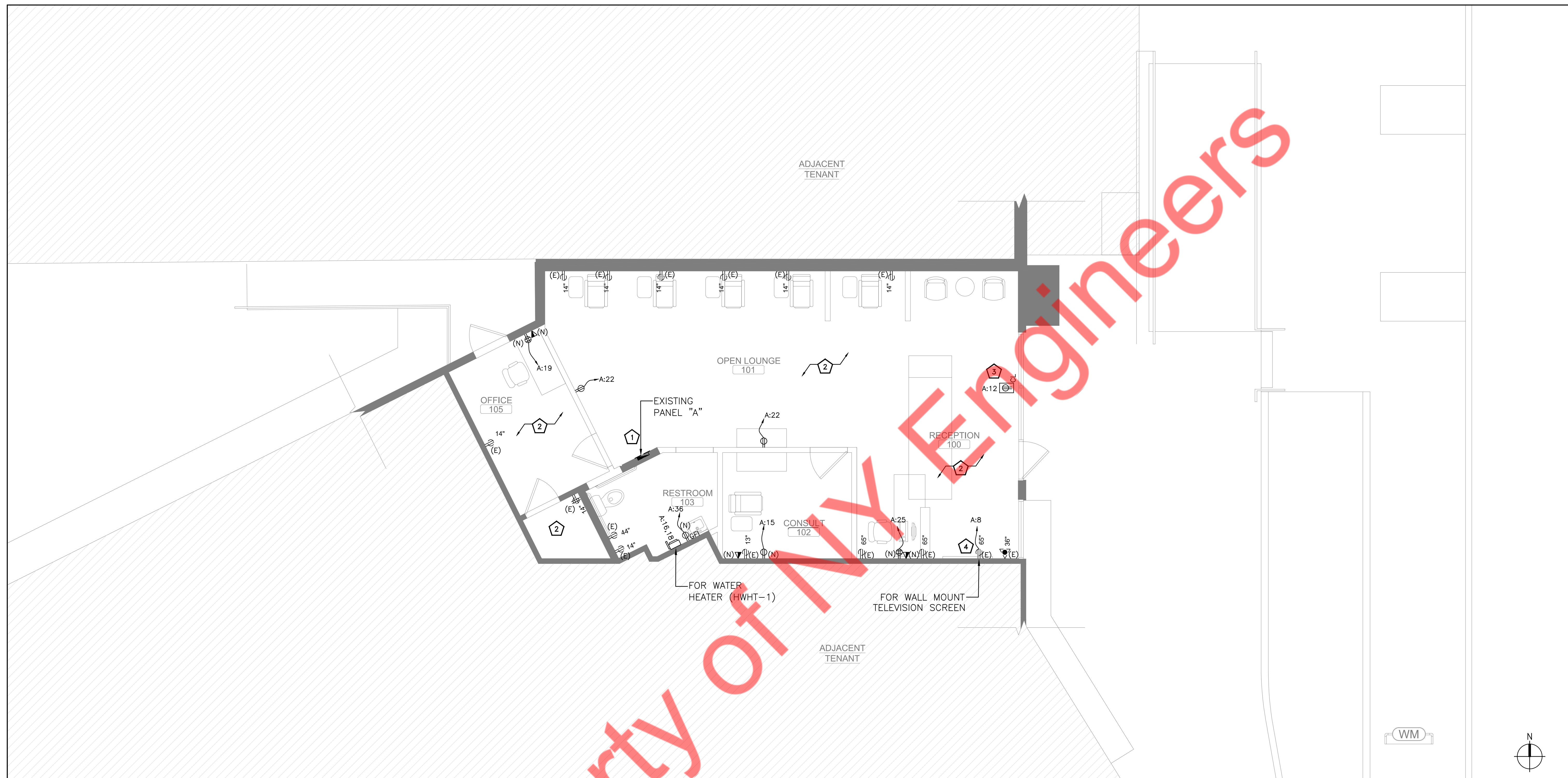

ELECTRICAL POWER FLOOR PLAN

SCALE
1/4" = 1'-0" **1**

GENERAL NOTES

KEY NOTES #

ELECTRICAL POWER PLAN GENERAL NOTES:

- A. ALL BRANCH CIRCUITS HOMERUNS ASSIGN INDICATED ON THIS PLAN SHALL BE CIRCUITED TO THERE RESPECTIVE PANELS, CIRCUIT NUMBER INDICATED, U.O.N.
- B. E.C. SHALL VERIFY ALL CONNECTION REQUIREMENT FOR ALL EQUIPMENT AND COORDINATE NEMA PLUG CONFIGURATION FOR EQUIPMENT.
- C. ALL RECEPTACLE IN WITHIN 6' OF A SINK SALL BE GFCI RATED.
- D. ALL EXTERIOR DISCONNECTS AND ELECTRICAL EQUIPMENT SHALL BE NEMA 3R RATING.
- E. E.C. PROVIDE GROUNDING IN ACCORDANCE WITH CEC 250. PROVIDE A #6 CU GROUND TO ANY NEW METAL-GAS PIPING SYSTEM.
- F. FINAL CONNECTION TO ALL HARD WIRED EQUIPMENT SHALL BE MADE WITH LIQUID TIGHT FLEXIBLE CONDUIT.
- G. EC SHALL FURNISH AND INSTALL POWER CONNECTED, CONDUIT AND WIRE FOR EQUIPMENT. INSTALL UNDER SUPERVISION OF EQUIPMENT SUPPLIER.
- H. E.C SHALL VERIFY THE OPERABLE CONDITION ON EXISTING RECEPTACLES. REMOVE/REPLACE AS REQUIRED. BASE BID ACCORDINGLY.
- I. CONTRACTOR TO VERIFY SCOPE OF WORK WITH OWNER. PRIOR TO BID.
- J. (E) DENOTES EXISTING RECEPTACLE
- K. (N) DENOTES NEW RECEPTACLE

1. KEEP 3 FEET CLEARANCE IN FRONT OF ELECTRICAL EQUIPMENT PER CEC CODE REQUIREMENTS.
2. EXISTING RECEPTACLES AT HEIGHT 18" AFF AND BELOW ALONG WITH THE CIRCUITS THROUGH EXISTING PANEL TO REMAIN. E.C SHALL REUSE EXISTING RECEPTACLE AT HEIGHT 18" AFF AND VERIFY THE EXACT FEEDER FROM THE EXISTING BREAKER LOCATED IN ELECTRICAL PANEL PRIOR TO BID. REPLACE IF FOUND INOPERABLE. BASE BID ACCORDINGLY.
3. PROVIDE CEILING MOUNTED RECEPTACLE FOR SHOW WINDOW AS REQUIRED BY CODE. VERIFY WITH LOCAL ENERGY AGENCY. VERIFY EXACT LOCATION WITH ARCHITECT. RECEPTACLES SHALL BE CONTROLLED THROUGH LIGHTING CONTROL PANEL AND PHOTOCELL.
4. EC TO PROVIDE NEW CIRCUIT TO THE EXISTING 65" RECEPTACLE FOR WALL MOUNT TELEVISION SCREEN AS MENTIONED ON PLAN AND PANEL SCHEDULE

Project Owner:
HYDRATION ROOM
— IV AND INJECTION THERAPY —

Sheet Title:
**ELECTRICAL
POWER FLOOR
PLAN**

Sheet Number:
E200

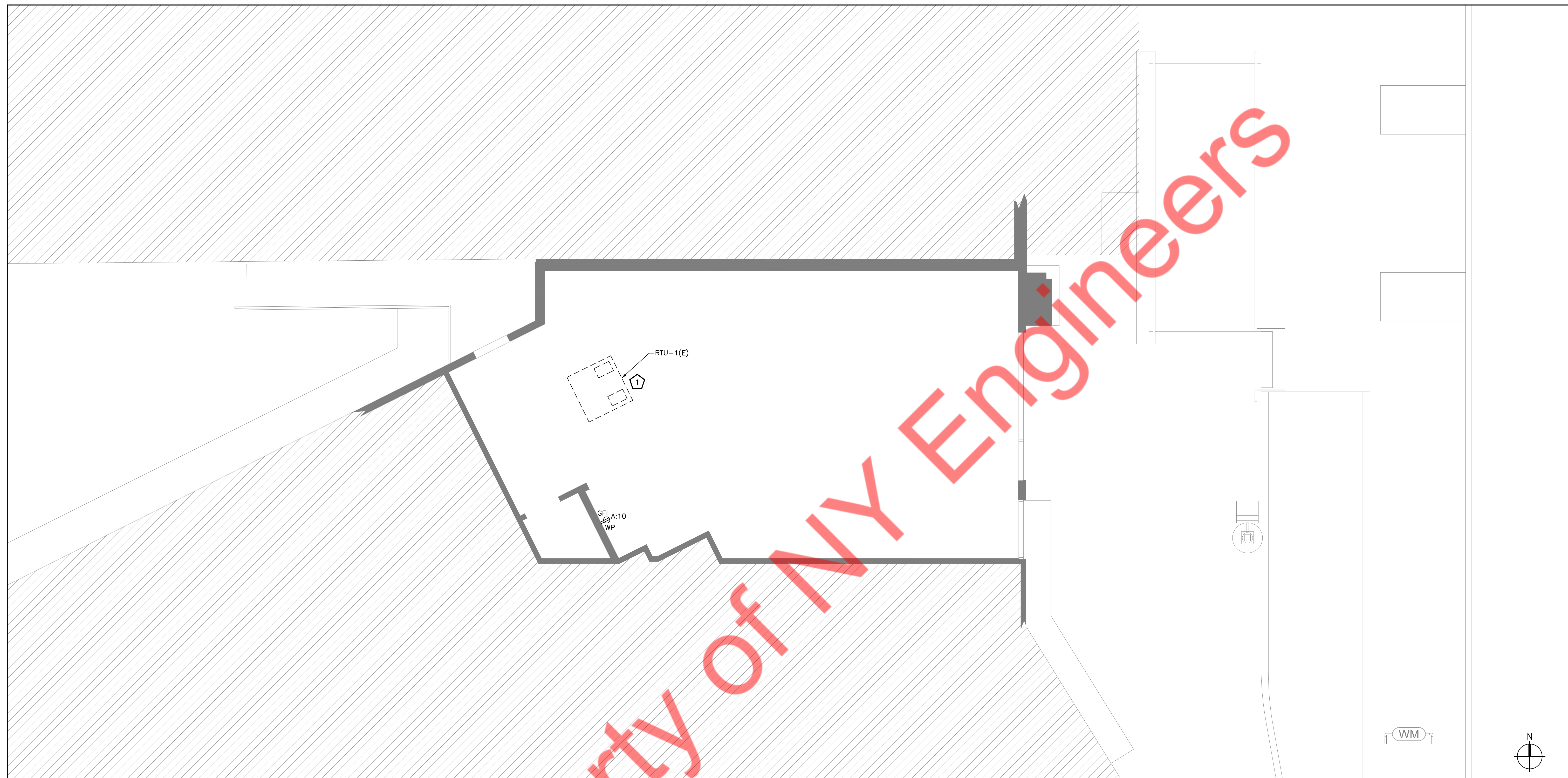

Project Owner:



HYDRATION ROOM
— IV AND INJECTION THERAPY —

ELECTRICAL POWER ROOF PLAN SCALE 1/4" = 1'-0" 1

GENERAL NOTES

KEY NOTES #

- A. ALL BRANCH CIRCUITS HOMERUNS ASSIGN INDICATED ON THIS PLAN SHALL BE CIRCUITED TO THERE RESPECTIVE PANELS, CIRCUIT NUMBER INDICATED, U.O.N.
- B. E.C. SHALL VERIFY ALL CONNECTION REQUIREMENT FOR ALL EQUIPMENT AND COORDINATE NEMA PLUG CONFIGURATION FOR EQUIPMENT.
- C. (E) DENOTES EXISTING RECEPTACLE
- D. (N) DENOTES NEW RECEPTACLE

1. EXISTING DISCONNECT SWITCH SHALL REMAIN CONNECTED TO THE EXISTING CIRCUITS. E.C. TO VERIFY RATING, OPERABLE CONDITION, AND EXACT LOCATION IN FIELD. REPLACE IF FOUND INOPERABLE. BASE BID ACCORDINGLY.

Sheet Title:
**ELECTRICAL
POWER ROOF
PLAN**

Sheet Number:
E201

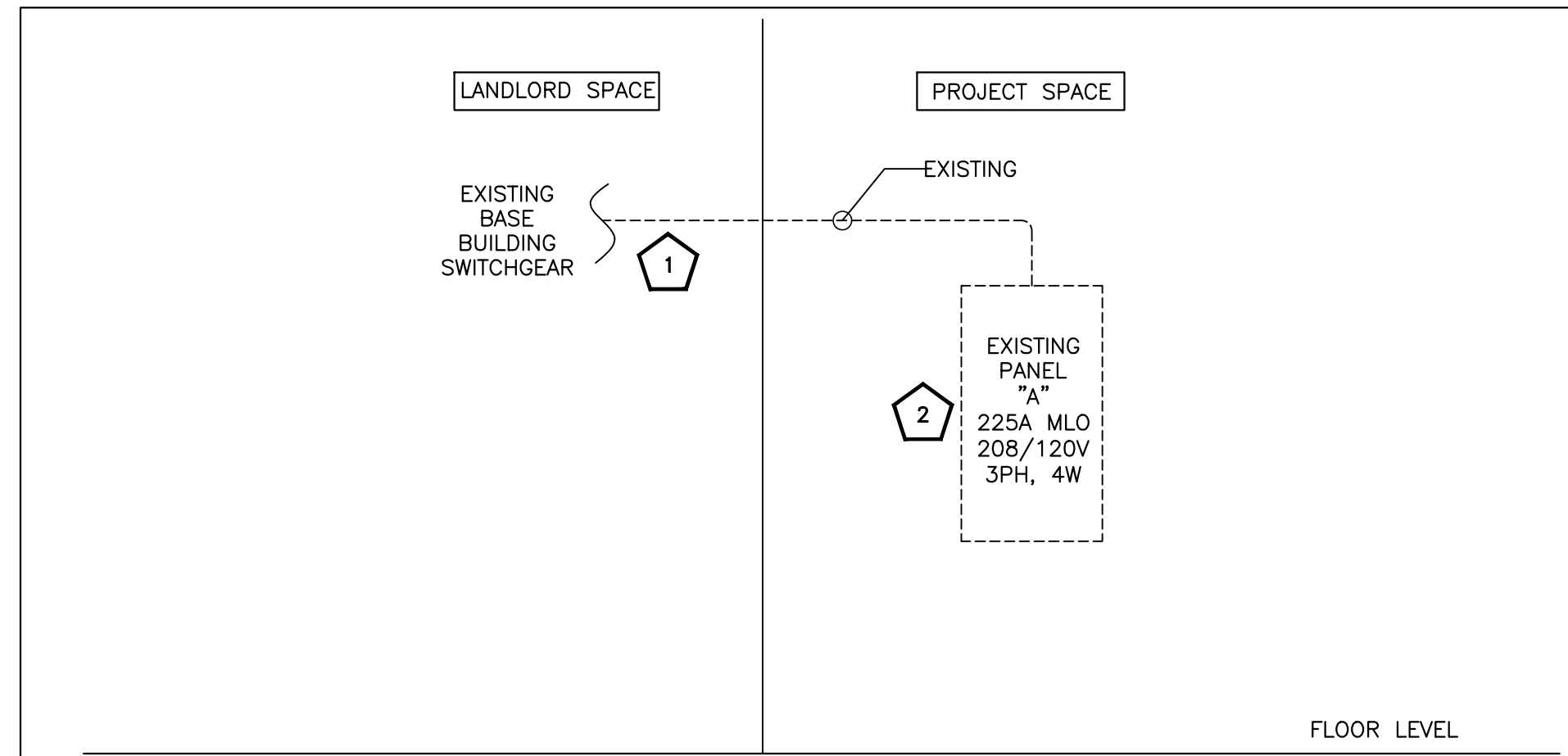

ELECTRICAL RISER DIAGRAM KEYED WORK NOTES:

1. EXISTING ELECTRICAL FEEDER TO REMAIN. E.C. TO VERIFY ROUTING, AMPACITY AND OPERABLE CONDITION OF THE FEEDER IN FIELD. INFORM ENGINEER ON RECORD OF ANY DISCREPANCY.
2. EXISTING PANEL "A" TO REMAIN. E.C. TO VERIFY LOCATION, RATING AND OPERABLE CONDITION OF PANELS IN FIELD. REPLACE IF FOUND INOPERABLE, COORDINATE WITH OWNER/UTILITY.

RISER DIAGRAM SYMBOLS

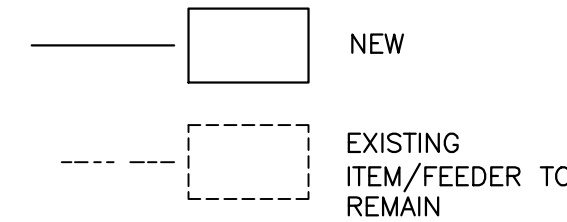

ELECTRICAL RISER DIAGRAM GENERAL NOTES:

- A. E.C. SHALL VERIFY/COORDINATE THE FOLLOWING INFORMATION IN THE FIELD WITH THE UTILITY/LANDLORD/OWNER AND INFORM THE ENGINEER ON RECORD OF ANY DISCREPANCY.
- B. THE EXACT POWER DISTRIBUTION AND SCOPE OF WORK WITH THE LANDLORD/OWNER BEFORE BID.
- C. THE ELECTRICAL WORK SHALL BE PERFORMED IN COMPLIANCE WITH THE NEC, LOCAL CODES AND AHJ.
- D. ENSURE THE COMBINED VOLTAGE DROP OF THE FEEDER AND BRANCH CIRCUIT SHALL NOT EXCEED 5% PER CODE.
- E. THE PART OF RISER MARKED AS EXISTING IS FOR REFERENCE PURPOSE ONLY. E.C. SHALL VERIFY THE RISER IN THE FIELD. INFORM THE ENGINEER ON RECORD OF ANY DISCREPANCY FOUND.
- F. SPARE AMPS AVAILABLE IN THE EXISTING ELECTRICAL SERVICE ARE MORE THAN THE NEWLY ADDED DEMAND AMPS.
- G. VERIFY THE LOCATION, RATING, AND OPERABLE CONDITION OF ALL THE EXISTING COMPONENTS BEING REUSED. REPLACE IF FOUND INOPERABLE (WITHIN THE SCOPE OF WORK). BASE BID ACCORDINGLY.
- H. PLEASE REFER POWER PLAN FOR THE LOCATION OF THE ELECTRICAL METER & PANELS INFORM THE ENGINEER ON RECORD OF ANY DISCREPANCY.
- I. ADDITION OR ALTERATION TO THE EXISTING SYSTEM SHALL NOT BE DONE WITHOUT THE WRITTEN CONSENT OF THE OWNER.

| PANEL: A (EXISTING) | | | | | | | | | | | | MOUNTING: RECESSED | | |
|--|-----------|---------------------------------|-----------|------------|------------------------|-----------------|-------------|-------------|------------------------|---------------------|----------------|------------------------------------|-------------------------------|---------|
| 208Y/120 | VOLTS | PHASE | 3 | | | | | | | | DEMAND LOAD | 18.96 | PANEL LOCATION: RESTROOM WALL | |
| 225 A | MLO | WIRE | 4 | | | | | | | | DEMAND CURRENT | 52.68 | FED FROM: EXISTING | |
| NOTE: L: LIGHTING, H: HVAC LOAD, M: MOTOR LOAD, R: RECEPTACLES, O: OTHER/MISC. (TYPICAL) | | | | | | | | | | | | | | |
| CKT NO. | TRIP AMPS | DESCRIPTION OF LOAD | LOAD TYPE | LOAD (KVA) | MINIMUM BRANCH CIRCUIT | PER PHASE (KVA) | | | MINIMUM BRANCH CIRCUIT | LOAD (KVA) | LOAD TYPE | DESCRIPTION OF LOAD | TRIP AMPS | CKT NO. |
| | | | | | | A | B | C | | | | | | |
| 1 | 20 | CONSULT ROOM LIGHTS(N) | L | 0.10 | 2#12 + 1#12G, 3/4"C | 1.36 | | | 2#12 + 1#12G, 3/4"C | 1.26 | R | OPEN LOUNGE RECEPTACLES (E) | 20 | 2 |
| 3 | 20 | INTERIOR LIGHTS (E) | L | 0.20 | 2#12 + 1#12G, 3/4"C | | 0.70 | | 2#12 + 1#12G, 3/4"C | 0.50 | R | RECEPTION AREA 65" RECEPTACLES (E) | 20 | 4 |
| 5 | 20 | INTERIOR LIGHTS (E) | L | 0.11 | 2#12 + 1#12G, 3/4"C | | | 0.21 | 2#12 + 1#12G, 3/4"C | 0.10 | L | OFFICE LIGHTS(N) | 20 | 6 |
| 7 | 25/3P | RTU-1 (E) | H | 2.19 | EXISTING FEEDER | 2.37 | | | 2#12 + 1#12G, 3/4"C | 0.18 | R | RECEPTION AREA TV RECEPTACLE (N) | 20 | 8 |
| 9 | | | H | 2.19 | | 2.37 | | | 2#12 + 1#12G, 3/4"C | 0.18 | R | ROOF RECEP | 20 | 10 |
| 11 | | | H | 2.19 | | | 3.19 | | | 2#12 + 1#12G, 3/4"C | 1.00 | L | SHOW WINDOW RECEP | 20 |
| 13 | 20 | BACK OFFICE RECEP (E) | R | 0.72 | 2#12 + 1#12G, 3/4"C | 1.44 | | | 2#12 + 1#12G, 3/4"C | 0.72 | R | DEDICATED PHONE | 20 | 14 |
| 15 | 20 | CONSULT ROOM RECEP (N) | R | 0.18 | 2#12 + 1#12G, 3/4"C | | 1.93 | | 2#12 + 1#12G, 3/4"C | 1.75 | O | WATER HEATER - HWHT-1 (N) | 30/2P | 16 |
| 17 | 20 | SALES COMP RECEP (E) | R | 0.70 | 2#12 + 1#12G, 3/4"C | | | 2.45 | 2#10 + 1#10G, 3/4"C | 1.75 | O | | | 18 |
| 19 | 20 | BACK OFFICE DESK QUAD RECEP (N) | R | 0.36 | 2#12 + 1#12G, 3/4"C | 1.56 | | | 2#12 + 1#12G, 3/4"C | 1.20 | L | EXTRIOR SIGNAGE PROVISIOIN (N) | 20 | 20 |
| 21 | 20 | SPARE | | | | | 0.36 | | 2#12 + 1#12G, 3/4"C | 0.36 | R | LOUNGE WALL RECEPTACLES (E) | 20 | 22 |
| 23 | 20 | SPARE | | | | | | 0.00 | | | | SPARE | 20 | 24 |
| 25 | 20 | RECEPTION DESK QUAD RECEP(N) | R | 0.36 | 2#12 + 1#12G, 3/4"C | 0.36 | | | | | | SPARE | 20 | 26 |
| 27 | 20 | SPACE | | | | | | 0.00 | | | | SPARE | 20 | 28 |
| 29 | 20 | SPACE | | | | | | | 0.00 | | | SPACE | | 30 |
| 31 | 20 | SPACE | | | | | | | 0.00 | | | SPACE | | 32 |
| 33 | 15* | SPACE | | | | | | | | 0.00 | | SPACE | | 34 |
| 35 | | SPACE | | | | | | | | | 0.00 | SPACE | | 36 |
| 37 | 20 | SPACE | | | | | | | 0.00 | | | SPACE | | 38 |
| 39 | 20 | SPACE | | | | | | | | | 0.00 | SPACE | | 40 |
| 41 | 20 | SPACE | | | | | | | | | 0.00 | SPACE | | 42 |
| | | | | | | 7.09 | 5.36 | 5.84 | | | | | | |

(E) DENOTES EXISTING CIRCUIT
(N) DENOTES NEW CIRCUIT

Property of NY Enginee

Project Owner:



Sheet Title:
ELECTRICAL RISER
DIAGRAM &
PANEL SCHEDULE

Sheet Number:
E300

MANUAL MODE OPERATION:

1. PUSHBUTTON PRESS IS REQUIRED TO TURN LOAD ON.
2. LOAD TURNS OFF WHEN SENSOR TIMES OUT OR BY PRESSING PUSH BUTTON.
3. IF DAYLIGHT SENSOR IS ENABLED AND LIGHT LEVEL IS ABOVE SETPOINT, LOAD WILL NOT TURN ON.

AUTOMATIC MODE OPERATION:

1. WHEN SENSOR ACTIVATES LOAD TURNS ON.
2. PUSHBUTTON CAN BE USED TO TURN LOAD ON OR OFF. IF PUSHBUTTON IS USED TO TURN LOAD OFF, SENSOR MUST TIME OUT FIRST, BEFORE LOAD CAN TURN BACK ON AUTOMATICALLY.
3. IF DAYLIGHT SENSOR IS ENABLED AND LIGHT LEVEL IS ABOVE SETPOINT, LOAD WILL NOT TURN ON.

SENSOR TYPES INCLUDE:

ONW-D-1001-MV-N

1. PROVIDE SENSING CONDUCTOR TAPPED AHEAD OF ANY SWITCHES WHERE SWITCH SERVES EMERGENCY FIXTURES.

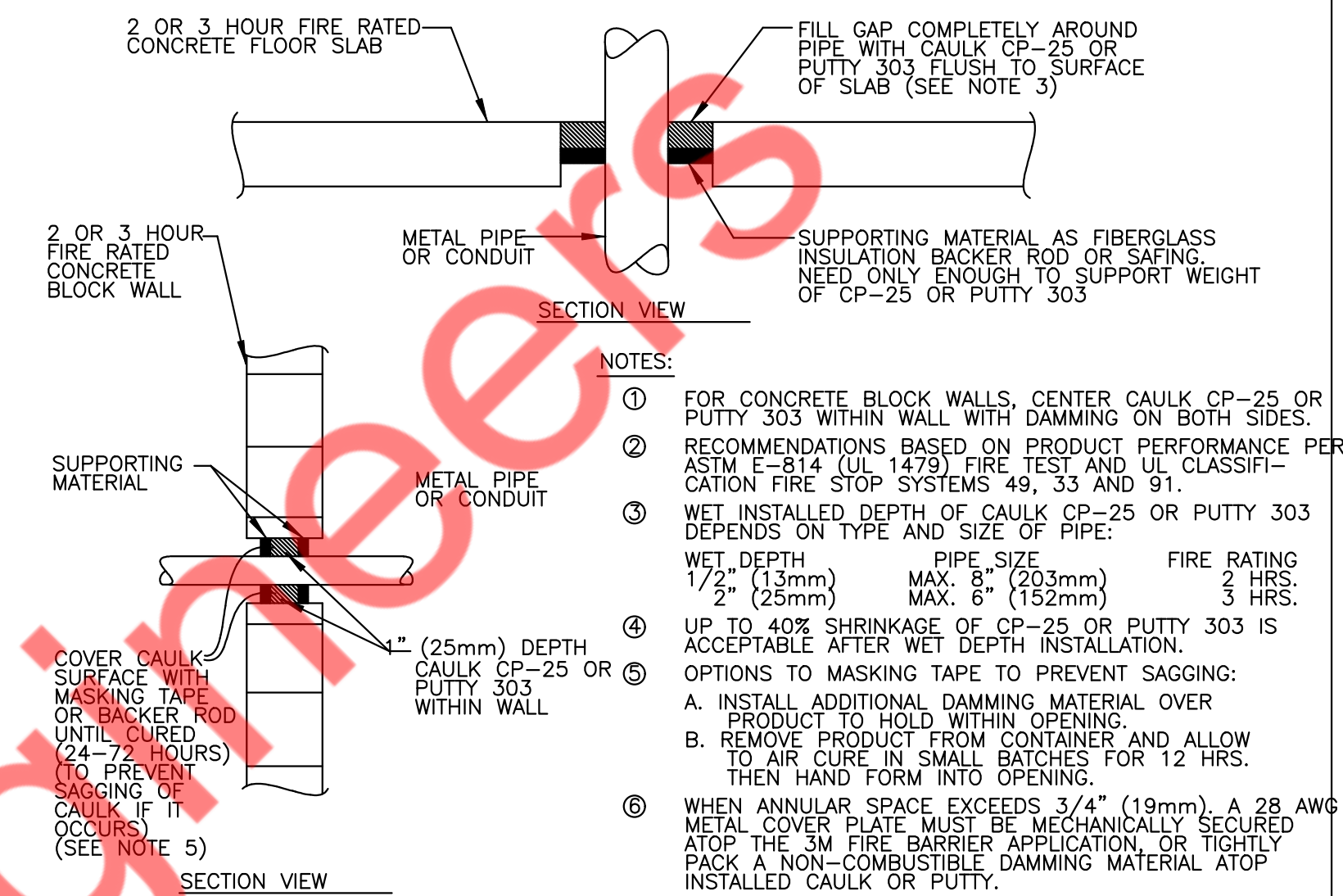
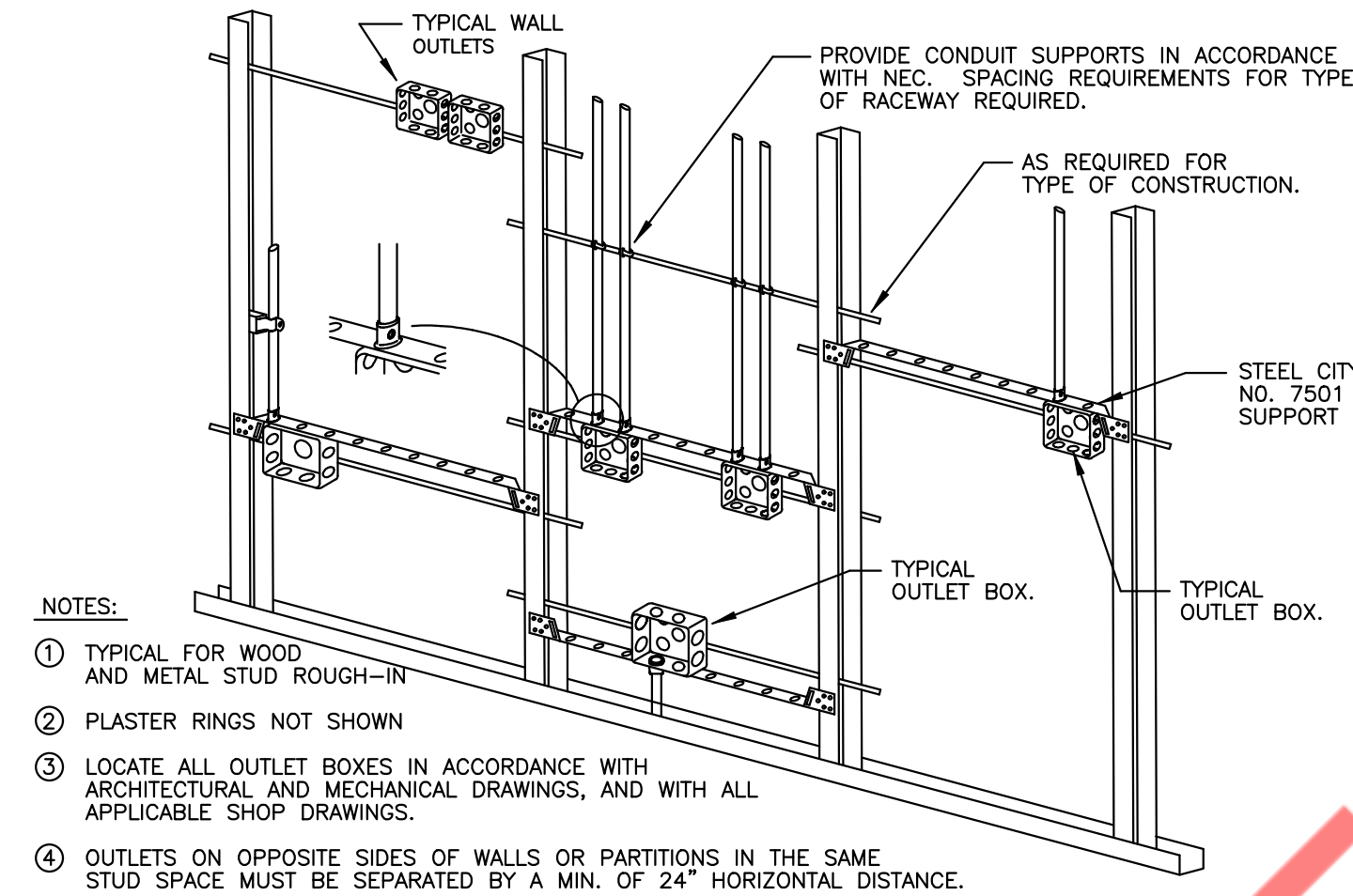
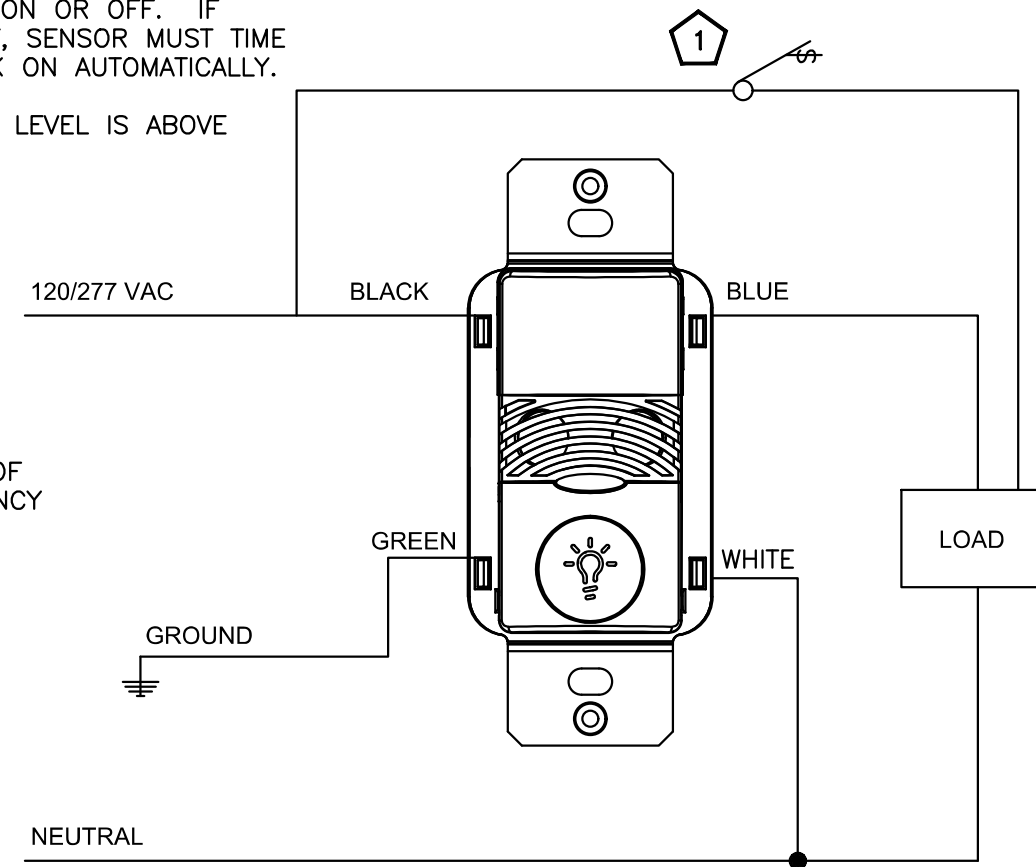

1 OCCUPANCY/VACANCY-SINGLE LEVEL WIRING DIAGRAM-LOW VOLTAGE WALL SWITCH SENSOR(NEUTRAL)

2 DETAIL TYPICAL ROUGH-IN REQUIREMENTS

3 FIRE STOP DETAIL

NOTE:
THIS INFORMATION MAY NOT CONTAIN ALL DETAILS REQUIRED FOR CONSTRUCTION. APPROPRIATE MODIFICATION MAY BE REQUIRED TO ENSURE SUITABILITY OF THESE DRAWINGS FOR THE SPECIFIC APPLICATION. IT IS THE USER'S RESPONSIBILITY TO ENSURE INSTALLATION OF THE EQUIPMENT/SYSTEM IS IN ACCORDANCE WITH BUILDING/PROJECT SPECIFICATIONS, APPLICABLE CODES AND STANDARDS.

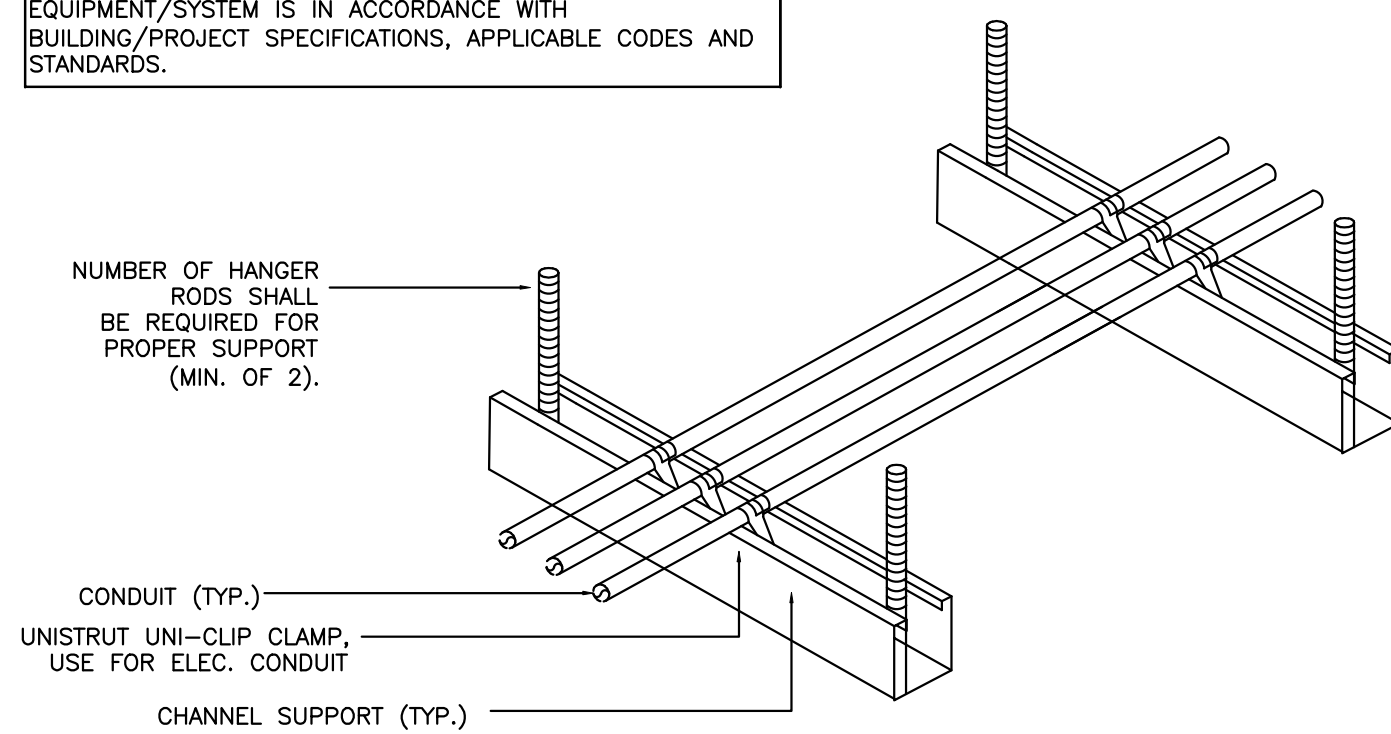

NOTES:

1. ALL CONDUIT MAY BE COMBINED ON SAME SUPPORT CHANNEL WHERE PRACTICAL.
2. SUPPORT CHANNEL LENGTH SHALL NOT BE DETERMINED UNTIL ALL PIPING, CONDUIT, ETC. TO BE SUPPORTED IS COORDINATED.
3. SUPPORT CHANNEL SPACING SHALL BE NO MORE THAN 10'-0".
4. UNISTRUT AND CONDUIT INSTALLATION MAY BE REVERSED.

ONLY FOR REFERENCE. REFER LIGHT FIXTURE MANUFACTURE FOR WIRING DETAIL OF INTEGRAL OCCUPANCY/VACANCY/MOTION SENSOR DETAIL

AUTOMATIC MODE OPERATION

1. WHEN SENSOR ACTIVATES, LOAD TURNS ON.
2. LOAD TURNS OFF, WHEN SENSOR TIMES OUT.

RECOMMENDED WIRE

18-3 AWG STRANDED WIRE SHIELDED OR NON-SHIELDED

SENSOR TYPES INCLUDE

OAC-DT-0501, OAC-DT-1000, OAC-DT-2000
OAC-U-0501, OAC-U-1000, OAC-U-2000
OAC-P-0500, OAC-P-1500

SWITCHPACK TYPE INCLUDES

SP20-MV

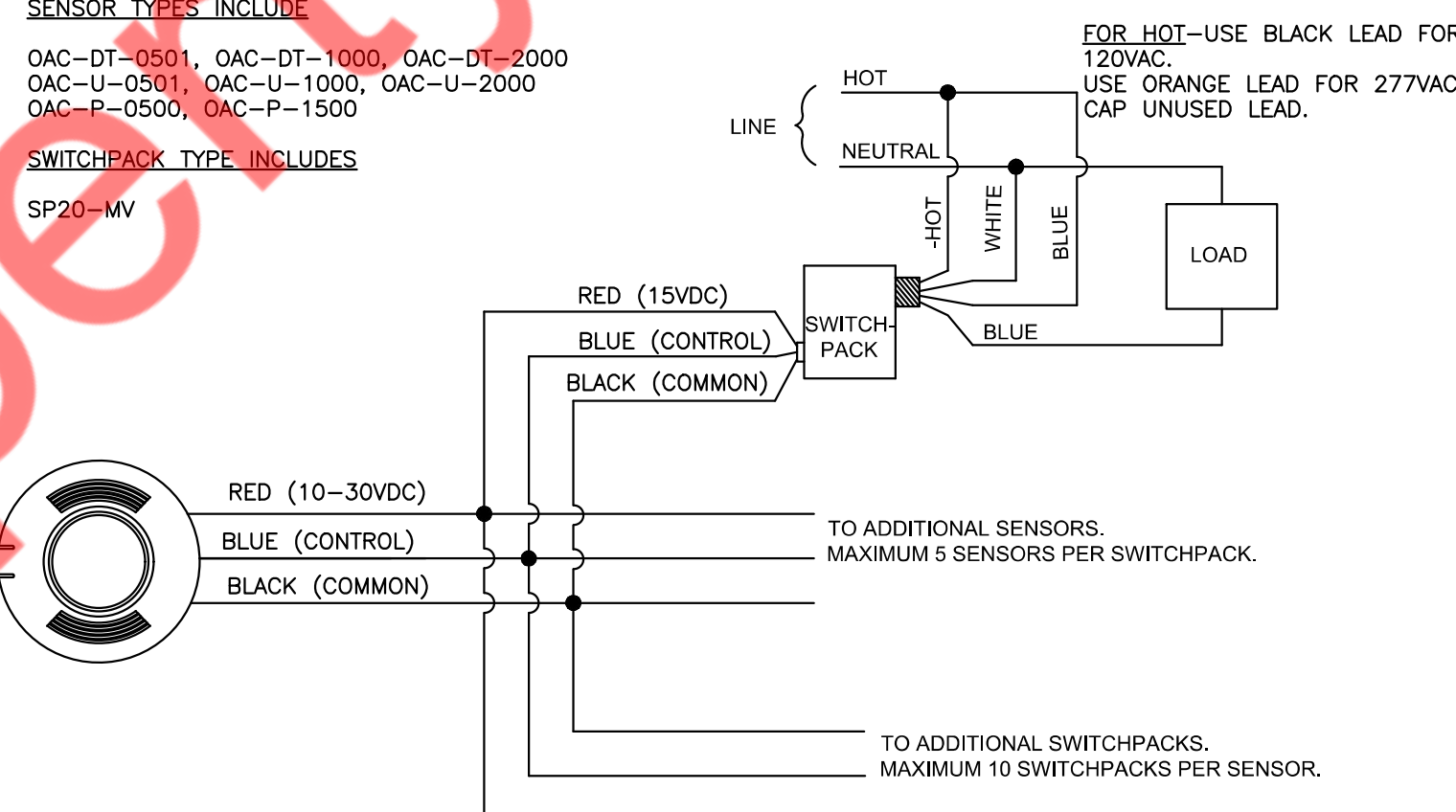

4 CONDUIT SUPPORT DETAIL

5 OCCUPANCY - AUTO ON/OFF. WIRING DIAGRAM - LOW VOLTAGE CEILING SENSOR

Project Owner:

HYDRATION ROOM
— IV AND INJECTION THERAPY —

Sheet Title:

**ELECTRICAL
DETAILS**

Sheet Number:

E400

STATE OF CALIFORNIA
Indoor Lighting CALIFORNIA ENERGY COMMISSION
 CERTIFICATE OF COMPLIANCE NRCC-LTI-E
 This document is used to demonstrate compliance with requirements in 110.9, 110.12(c), 130.0, 130.1, 140.6 and 141.0(b)2 for indoor lighting scopes using the prescriptive path for nonresidential and hotel/motel occupancies. It is also used to document compliance with requirements in 160.5, 170.2(e) and 180.2(b)4 for indoor lighting scopes using the prescriptive path for multifamily occupancies. Multifamily includes dormitory and senior living facilities.
 Project Name: HYDRATION ROOM Report Page: (Page 1 of 8)
 Project Address: Date Prepared: 2025-03-19T08:19:11-04:00

A. GENERAL INFORMATION

| | | | |
|--|------|--|-----|
| 01 Project Location (city) | BREA | 04 Total Conditioned Floor Area (ft ²) | 943 |
| 02 Climate Zone | 8 | 05 Total Unconditioned Floor Area (ft ²) | 0 |
| 03 Occupancy Types Within Project (select all that apply): | | 06 # of Stories (Habitable Above Grade) | 1 |

• Healthcare Facility

B. PROJECT SCOPE

This table includes any lighting systems that are within the scope of the permit application and are demonstrating compliance using the prescriptive path outlined in 140.6 / 170.2(e) or 141.0(b)2 / 180.2(b)4 for iterations.

| Scope of Work | Conditioned Spaces | | Unconditioned Spaces | |
|---|--------------------------|-------------------------|----------------------|-------------------------|
| 01 | 02 | 03 | 04 | 05 |
| My Project Consists of (check all that apply): | Calculation Method | Area (ft ²) | Calculation Method | Area (ft ²) |
| <input type="checkbox"/> New Lighting System | N/A | 0 | N/A | 0 |
| <input type="checkbox"/> New Lighting System - Parking Garage | N/A | 0 | N/A | 0 |
| <input checked="" type="checkbox"/> Altered Lighting System | Complete Building Method | 943 | N/A | 0 |
| Total Area of Work (ft²) | | 943 | | |

Generated Date/Time: Documentation Software: Energy Code Ace
 CA Building Energy Efficiency Standards - 2022 Nonresidential Compliance Report Version: 2022.0.000 Compliance ID: 282068-0325-0002
 Schema Version: rev 20220101 Report Generated: 2025-03-19 05:19:15

STATE OF CALIFORNIA
Indoor Lighting CALIFORNIA ENERGY COMMISSION
 CERTIFICATE OF COMPLIANCE NRCC-LTI-E
 Project Name: HYDRATION ROOM Report Page: (Page 2 of 8)
 Date Prepared: 2025-03-19T08:19:11-04:00

C. COMPLIANCE RESULTS

If any cell on this table says "DOES NOT COMPLY" or "COMPLIES with Exceptional Conditions" refer to Table O for guidance.

| Lighting in conditioned and unconditioned spaces must not be combined for compliance per 140.6(b)1 / 170.2(e) | Allowed Lighting Power per 140.6(b) / 170.2(e) (Watts) | | | | | Adjusted Lighting Power per 140.6(a) / 170.2(e) (Watts) | | | Compliance Results |
|---|--|-------------------------------------|---|-------------------------------------|-----------------------|---|---|--|--------------------|
| | 01 | 02 | 03 | 04 | 05 | 06 | 07 | 08 | |
| | Complete Building 140.6(c)1 | Area Category 140.6(c)2 / 170.2(e)4 | Area Category Additional 140.6(c)2G / 170.2(e)4Av (+) | Tailored 140.6(c)3 / 170.2(e)4B (+) | Total Allowed (Watts) | Total Designed (Watts) | Adjustments PAF Lighting Control Credits 140.6(a)2 / 170.2(e)1B (-) | Total Adjusted (Watts) *Includes Adjustments | |
| (See Table I) | (See Table I) | (See Table J) | (See Table K) | = 536.2 | ≥ 470 | (See Table F) | (See Table P) | 05 must be ≥ 08 140.6 / 170.2(e) | |
| Conditioned | 536.2 | | | = 536.2 | ≥ 470 | | | COMPLIES | |
| Unconditioned | | | | | | | | COMPLIES | |
| Controls Compliance (See Table H for Details) | | | | | | | | | COMPLIES |
| Rated Power Reduction Compliance (See Table Q for Details) | | | | | | | | | |

D. EXCEPTIONAL CONDITIONS

This table is auto-filled with uneditable comments because of selections made or data entered in tables throughout the form.

E. ADDITIONAL REMARKS

This table includes remarks made by the permit applicant to the Authority Having Jurisdiction.

Generated Date/Time: Documentation Software: Energy Code Ace
 CA Building Energy Efficiency Standards - 2022 Nonresidential Compliance Report Version: 2022.0.000 Compliance ID: 282068-0325-0002
 Schema Version: rev 20220101 Report Generated: 2025-03-19 05:19:15

STATE OF CALIFORNIA
Indoor Lighting CALIFORNIA ENERGY COMMISSION
 CERTIFICATE OF COMPLIANCE NRCC-LTI-E
 Project Name: HYDRATION ROOM Report Page: (Page 3 of 8)
 Date Prepared: 2025-03-19T08:19:11-04:00

F. INDOOR LIGHTING FIXTURE SCHEDULE

This table includes all planned permanent and portable lighting other than dwelling unit/ hotel/ motel room lighting. Multifamily dwelling unit and hotel/motel room lighting is documented in Table T. If using Table T to document lighting in multifamily common use areas providing shared provisions for living, eating, cooking or sanitation, those luminaires are not included here.

Designed Wattage: Conditioned Spaces

| 01 | 02 | 03 | 04 | 05 | 06 | 07 | 08 | 09 | 10 |
|---|--------------------------------|-------------------------|--|----------------------------------|---------------------------|----------------------------|-------------------------------------|--------------|---|
| Name or Item Tag | Complete Luminaire Description | Modular (Track) Fixture | Small Aperture & Color Change ¹ | Watts per luminaire ² | How is Wattage determined | Total Number of Luminaires | Excluded per 140.6(a)3 / 170.2(e)2C | Design Watts | Field Inspector Pass Fail |
| A | DOWNLIGHT | No | NA | 17.5 | Mfr. Spec | 16 | No | 280 | <input type="checkbox"/> <input type="checkbox"/> |
| B | 2X4 RECESS | No | NA | 40 | Other | 4 | No | 160 | <input type="checkbox"/> <input type="checkbox"/> |
| C | EXISTING 2X2 | No | NA | 30 | Other | 1 | No | 30 | <input type="checkbox"/> <input type="checkbox"/> |
| Total Designed Watts: CONDITIONED SPACES | | | | | | | | | 470 |

¹FOOTNOTE: Design Watts for small aperture and color changing luminaires which qualify per 140.6(a)4B / 170.2(e)2D is adjusted to be 75%/80% of their rated wattage. Table F automatically makes this adjustment, the permit applicant should enter full rated wattage in column 05.
²Authority Having Jurisdiction may ask for Luminaire cut sheets to confirm wattage used for compliance per 130.0(c) / 160.5(b). Wattage used must be the maximum rated for the luminaire, not the lamp.

G. MODULAR LIGHTING SYSTEMS

This section does not apply to this project.

H. INDOOR LIGHTING CONTROLS (Not including PAFs)

This table includes lighting controls for conditioned and unconditioned spaces.

| Building Level Controls | 01 | 02 | 03 |
|-------------------------------------|----|---|---|
| Mandatory Demand Response 110.12(c) | | Shut-off controls 130.1(c) / 160.5(b)4C | Field Inspector Pass Fail |
| NA < 4,000W subject to multilevel | | See Area/Space Level Controls | <input type="checkbox"/> <input type="checkbox"/> |

Generated Date/Time: Documentation Software: Energy Code Ace
 CA Building Energy Efficiency Standards - 2022 Nonresidential Compliance Report Version: 2022.0.000 Compliance ID: 282068-0325-0002
 Schema Version: rev 20220101 Report Generated: 2025-03-19 05:19:15

STATE OF CALIFORNIA
Indoor Lighting CALIFORNIA ENERGY COMMISSION
 CERTIFICATE OF COMPLIANCE NRCC-LTI-E
 Project Name: HYDRATION ROOM Report Page: (Page 4 of 8)
 Date Prepared: 2025-03-19T08:19:11-04:00

H. INDOOR LIGHTING CONTROLS (Not including PAFs)

Area Level Controls

| 04 | 05 | 06 | 07 | 08 | 09 | 10 | 11 | 12 |
|--|--|--|--|--|---|---|--|---|
| Area Description | Complete Building or Area Category Primary Function Area | Manual Area Controls 130.1(a) / 160.5(b)4A | Multi-Level Controls 130.1(b) / 160.5(b)4B | Shut-Off Controls 130.1(c) // 160.5(b)4C | Primary/Sky lit Daylighting 130.1(d) / 160.5(b)4D | Secondary Daylighting 130.1(d) / 160.5(b)4D | Interlocked Systems 140.6(a)1 / 170.2(e)2A | Field Inspector Pass Fail |
| OPEN LOUNGE & RECEPTION | Office | Readily Accessible | Dimmer | See Building Level | NA: Not daylight zone | NA: Not daylight zone | No | <input type="checkbox"/> <input type="checkbox"/> |
| CONSULT ROOM | Healthcare Facility | Readily Accessible | NA: Licensed Healthcare | Occupancy Sensor | NA: Not daylight zone | NA: Not daylight zone | No | <input type="checkbox"/> <input type="checkbox"/> |
| OFFICE | All Other Occupancies | Readily Accessible | NA: Licensed Healthcare | Occupancy Sensor | NA: Not daylight zone | NA: Not daylight zone | No | <input type="checkbox"/> <input type="checkbox"/> |
| RESTROOM | All Other Occupancies | Readily Accessible | NA: Restrooms | Occupancy Sensor | NA: Not daylight zone | NA: Not daylight zone | No | <input type="checkbox"/> <input type="checkbox"/> |
| STORAGE | All Other Occupancies | Readily Accessible | NA: Licensed Healthcare | Occupancy Sensor | NA: Not daylight zone | NA: Not daylight zone | No | <input type="checkbox"/> <input type="checkbox"/> |
| 13 Plan Sheet Showing Daylit Zones: | | | | | | | | |

I. LIGHTING POWER ALLOWANCE: COMPLETE BUILDING OR AREA CATEGORY METHODS

Each area complying using the Complete Building or Area Category Methods per 140.6(b) are included in this table. Column 06 indicates if additional lighting power allowances per 140.6(c) or adjustments per 140.6(a) are being used.

| Conditioned Spaces | 01 | 02 | 03 | 04 | 05 | 06 |
|-------------------------|--|-------------------------------------|-------------------------|-------------------------|---|----|
| Area Description | Complete Building or Area Category Primary Function Area | Allowed Density (W/R ²) | Area (ft ²) | Allowed Wattage (Watts) | Additional Allowance / Adjustment Area Category PAF | |
| OPEN LOUNGE & RECEPTION | Office | 0.6 | 635 | 381 | No | No |

Generated Date/Time: Documentation Software: Energy Code Ace
 CA Building Energy Efficiency Standards - 2022 Nonresidential Compliance Report Version: 2022.0.000 Compliance ID: 282068-0325-0002
 Schema Version: rev 20220101 Report Generated: 2025-03-19 05:19:15



Sheet Title:
 TITLE 24
 (SHEET 1 OF 2)

Sheet Number:
 E500

STATE OF CALIFORNIA
Indoor Lighting CALIFORNIA ENERGY COMMISSION
CERTIFICATE OF COMPLIANCE NRCC-LTI-E
Project Name: HYDRATION ROOM Report Page: (Page 5 of 8)
Date Prepared: 2025-03-19T08:19:11-04:00

I. LIGHTING POWER ALLOWANCE: COMPLETE BUILDING OR AREA CATEGORY METHODS

| Room | Category | Power (W) | Area (sq ft) | Power Density (W/sq ft) | Compliant | Notes |
|----------------|-----------------------|-----------|--------------|-------------------------|-----------|-------------------------------|
| CONSULT ROOM | Healthcare Facility | 0.9 | 88 | 79.2 | No | No |
| OFFICE | All Other Occupancies | 0.4 | 103 | 41.2 | No | No |
| RESTROOM | All Other Occupancies | 0.4 | 64 | 25.6 | No | No |
| STORAGE | All Other Occupancies | 0.4 | 23 | 9.2 | No | No |
| TOTALS: | | | 913 | 536.2 | | See Tables J, or P for detail |

J. ADDITIONAL ALLOWANCE: AREA CATEGORY METHOD QUALIFYING LIGHTING SYSTEM
This section does not apply to this project.

K. TAILORED METHOD GENERAL LIGHTING POWER ALLOWANCE
This section does not apply to this project.

L. ADDITIONAL LIGHTING ALLOWANCE: TAILORED WALL DISPLAY
This section does not apply to this project.

M. ADDITIONAL LIGHTING ALLOWANCE: TAILORED FLOOR AND TASK LIGHTING
This section does not apply to this project.

N. ADDITIONAL LIGHTING ALLOWANCE: TAILORED DECORATIVE /SPECIAL EFFECTS
This section does not apply to this project.

O. ADDITIONAL LIGHTING ALLOWANCE: TAILORED VERY VALUABLE MERCHANDISE
This section does not apply to this project.

Generated Date/Time: Documentation Software: Energy Code Ace
CA Building Energy Efficiency Standards - 2022 Nonresidential Compliance Report Version: 2022.0.000 Compliance ID: 282068-0325-0002
Schema Version: rev 20220101 Report Generated: 2025-03-19 05:19:15

STATE OF CALIFORNIA
Indoor Lighting CALIFORNIA ENERGY COMMISSION
CERTIFICATE OF COMPLIANCE NRCC-LTI-E
Project Name: HYDRATION ROOM Report Page: (Page 6 of 8)
Date Prepared: 2025-03-19T08:19:11-04:00

P. POWER ADJUSTMENT: LIGHTING CONTROL CREDIT (POWER ADJUSTMENT FACTOR (PAF))
This section does not apply to this project.

Q. RATED POWER REDUCTION COMPLIANCE FOR ONE-FOR-ONE ALTERATIONS
This section does not apply to this project.

R. 80% LIGHTING POWER FOR ALL ALTERATIONS - CONTROLS EXCEPTIONS
This section does not apply to this project.

S. DAYLIGHT DESIGN POWER ADJUSTMENT FACTOR (PAF)
This section does not apply to this project.

T. DWELLING UNIT LIGHTING
This section does not apply to this project.

U. DECLARATION OF REQUIRED CERTIFICATES OF INSTALLATION
Selections have been made based on information provided in this document. If any selections have been changed by permit applicant, an explanation should be included in Table E. Additional Remarks. These documents must be provided to the building inspector during construction and can be found online

| Form/Title |
|--|
| NRCC-LTI-E - Must be submitted for all buildings |

Generated Date/Time: Documentation Software: Energy Code Ace
CA Building Energy Efficiency Standards - 2022 Nonresidential Compliance Report Version: 2022.0.000 Compliance ID: 282068-0325-0002
Schema Version: rev 20220101 Report Generated: 2025-03-19 05:19:15

STATE OF CALIFORNIA
Indoor Lighting CALIFORNIA ENERGY COMMISSION
CERTIFICATE OF COMPLIANCE NRCC-LTI-E
Project Name: HYDRATION ROOM Report Page: (Page 7 of 8)
Date Prepared: 2025-03-19T08:19:11-04:00

V. DECLARATION OF REQUIRED CERTIFICATES OF ACCEPTANCE
Selections have been made based on information provided in this document. If any selections have been changed by the permit applicant, an explanation should be included in Table E. Additional Remarks. These documents must be provided to the building inspector during construction and any with "A" in the form name must be completed through an Acceptance Test Technician Certification Provider (ATTCP). For more information visit: <http://www.energy.ca.gov/title24/attcp/providers.html>

| Form/Title | Systems/Spaces To Be Field Verified |
|---|---|
| NRCA-LTI-02-A - Must be submitted for occupancy sensors and automatic time switch controls. | CONSULT ROOM; OFFICE; RESTROOM; STORAGE |

Generated Date/Time: Documentation Software: Energy Code Ace
CA Building Energy Efficiency Standards - 2022 Nonresidential Compliance Report Version: 2022.0.000 Compliance ID: 282068-0325-0002
Schema Version: rev 20220101 Report Generated: 2025-03-19 05:19:15

STATE OF CALIFORNIA
Indoor Lighting CALIFORNIA ENERGY COMMISSION
CERTIFICATE OF COMPLIANCE NRCC-LTI-E
Project Name: HYDRATION ROOM Report Page: (Page 8 of 8)
Date Prepared: 2025-03-19T08:19:11-04:00

DOCUMENTATION AUTHOR'S DECLARATION STATEMENT
I certify that this Certificate of Compliance documentation is accurate and complete.

| | |
|---|---|
| Documentation Author Name: Michael Tobias | Documentation Author Signature: |
| Company: NY Engineers | Signature Date: 2025-03-19 |
| Address: 382 NE 191ST, SUITE 49674, | CEA/ HERS Certification Identification (if applicable): |
| City/State/Zip: Miami, FL 33179 | Phone: 212-575-5300 |

RESPONSIBLE PERSON'S DECLARATION STATEMENT
I certify the following under penalty of perjury, under the laws of the State of California:

- The information provided on this Certificate of Compliance is true and correct.
- I am eligible under Division 3 of the Business and Professions Code to accept responsibility for the building design or system design identified on this Certificate of Compliance (responsible designer)
- The energy features and performance specifications, materials, components, and manufactured devices for the building design or system design identified on this Certificate of Compliance conform to the requirements of Title 24, Part 1 and Part 6 of the California Code of Regulations.
- The building design features or system design features identified on this Certificate of Compliance are consistent with the information provided on other applicable compliance documents, worksheets, calculations, plans and specifications submitted to the enforcement agency for approval with this building permit application.
- I will ensure that a completed signed copy of this Certificate of Compliance shall be made available with the building permit(s) issued for the building, and made available to the enforcement agency for all applicable inspections. I understand that a completed signed copy of this Certificate of Compliance is required to be included with the documentation the builder provides to the building owner at occupancy.

| | |
|---|---------------------------------|
| Responsible Designer Name: Michael Tobias | Responsible Designer Signature: |
| Company: NY Engineers | Date Signed: 2025-03-19 |
| Address: 382 NE 191ST, SUITE 49674, | License: M33750 |
| City/State/Zip: Miami, FL 33179 | Phone: 212-575-5300 |

Generated Date/Time: Documentation Software: Energy Code Ace
CA Building Energy Efficiency Standards - 2022 Nonresidential Compliance Report Version: 2022.0.000 Compliance ID: 282068-0325-0002
Schema Version: rev 20220101 Report Generated: 2025-03-19 05:19:15



| PLUMBING LEGEND | |
|-----------------|-----------------------------|
| SYMBOL | DESCRIPTION |
| --- SAN --- | SANITARY SEWER (UNDERFLOOR) |
| ----- | VENT PIPING |
| ----- | COLD WATER |
| ----- | HOT WATER |
| --- --- | CHECK VALVE |
| ---> | PIPE DOWN |
| ---o--- | PIPE UP |
| --- --- | UNION |
| --- / --- | ISOLATION VALVE |
| --- } | CAP ON END OF PIPE |
| ---o --- | CLEANOUT |
| | POINT OF NEW CONNECTION |

| PLUMBING ABBREVIATIONS | |
|------------------------|--------------------|
| CO | CLEANOUT |
| WM | WATER METER |
| CW | COLD WATER |
| HW | HOT WATER |
| HWR | HOT WATER RETURN |
| SAN | SANITARY |
| S | SOIL |
| W | WASTE |
| FD | FLOOR DRAIN |
| TYP. | TYPICAL |
| DN | DOWN |
| EX. | EXISTING |
| AFF | ABOVE FINISH FLOOR |
| SQ. FT. | SQUARE FEET |
| HWHT | HOT WATER HEATER |

| PLUMBING DRAWING LIST | |
|-----------------------|---|
| P001 | PLUMBING SYMBOLS, ABBREVIATIONS & NOTES |
| P002 | PLUMBING SPECIFICATIONS |
| P101 | PLUMBING FLOOR PLAN |
| P201 | PLUMBING DETAILS |
| P202 | PLUMBING RISERS AND SCHEDULES |
| P301 | TITLE 24 (1 OF 2) |
| P302 | TITLE 24 (2 OF 2) |

| APPLICABLE CODES | |
|------------------|--|
| A. | 2022 CALIFORNIA ENERGY CONSERVATION CODE |
| B. | 2022 CALIFORNIA MECHANICAL CODE. |
| C. | 2022 CALIFORNIA PLUMBING CODE. |
| D. | 2022 CALIFORNIA ELECTRICAL CODE. |
| E. | 2022 CALIFORNIA BUILDING CODE. |

- ### BUILDING DEPARTMENT PLUMBING NOTES
- ALL PLUMBING SYSTEMS (SANITARY, WASTE, VENT, WATER) AND ASSOCIATED EQUIPMENT SHALL BE INSTALLED, OPERATED AND MAINTAINED IN ACCORDANCE WITH THE REQUIREMENTS OF 2022 CALIFORNIA PLUMBING CODE(2021 UPC).
 - INSTALLATION OF UNDERGROUND PIPING SHALL BE IN ACCORDANCE WITH THE REQUIREMENTS OF SECTION CPC 701.2.
 - PROTECTION OF PIPING AND PLUMBING SYSTEM COMPONENTS AS PER SECTION CPC 312.
 - TRENCHING, EVACUATION AND BACKFILL AS PER SETCION CPC 314
 - RODENT PROOFING AS PER CPC 312.12.
 - MATERIALS USED IN PLUMBING SYSTEMS SHALL BE IN ACCORDANCE WITH THE REQUIREMENTS OF SECTION CPC 303, CPC 605, CPC 702, CPC 902, CPC 1102.
 - EQUIPMENT CONNECTIONS AND JOINING OF PIPING SHALL BE IN ACCORDANCE WITH THE REQUIREMENTS OF CHAPTERS 4, 5, 6, 7 AND 9.
 - DEEP SEAL TRAPS FOR FLOOR DRAINS SHALL BE PROVIDED AS PER CPC 1002, AND CLEAN-OUTS SHALL BE INSTALLED IN ACCORDANCE WITH THE REQUIREMENTS OF SECTION CPC 708

- DRAINAGE PIPE CLEANOUTS AS PER SECTION CPC 707.
- VERTICAL AND HORIZONTAL PIPING SHALL BE SUPPORTED IN ACCORDANCE WITH THE REQUIREMENTS OF SECTION CPC 313.
- WATER SUPPLY SYSTEMS SHALL BE INSTALLED AND MAINTAINED IN ACCORDANCE WITH THE REQUIREMENTS OF CHAPTER 6 SECTION CPC 601-603, 604, 606, 607, 608, 610
- THE SANITARY DRAINAGE SYSTEM SHALL BE SIZED AND INSTALLED IN ACCORDANCE WITH THE REQUIREMENTS OF CHAPTER 7 SECTION CPC 701, 704, 705, 706, 707, 708, 711.
- VENT PIPING FOR THE SANITARY DRAINAGE SYSTEM SHALL BE INSTALLED IN ACCORDANCE WITH THE REQUIREMENTS OF CHAPTER 9 SECTIONS CPC 901 THROUGH PC 912 THROUGH PC 917
- INSPECTION AND TESTING OF PLUMBING SYSTEMS SHALL BE IN ACCORDANCE WITH SECTION CPC 105.

PLUMBING SPECIFICATIONS:

- BASIC PLUMBING REQUIREMENTS, MATERIALS AND METHODS
 - SCOPE
 - PROVIDE ALL MATERIAL, TOOLS, SUPERVISION AND LABOR INCLUDING ALL MISCELLANEOUS AND INCIDENTAL ITEMS REQUIRED FOR COMPLETE AND OPERABLE PLUMBING INSTALLATIONS AS SHOWN OR DESCRIBED ON THE DRAWINGS AND IN THESE SPECIFICATIONS.
 - THE CONTRACTOR SHALL BE RESPONSIBLE FOR THE PROTECTION OF ALL EXISTING AND NEW CONDITIONS AND MATERIALS WITHIN THE CONSTRUCTION AREA. ANY DAMAGE CAUSED BY THE CONTRACTOR SHALL BE REPAIRED TO THE OWNER'S SATISFACTION.
 - OBTAIN ALL PERMITS, PAY ALL PERMIT FEES AND SCHEDULE ALL REQUIRED INSPECTIONS. COPIES OF ALL PERMITS AND INSPECTION CERTIFICATES SHALL BE FORWARDED TO THE OWNER FOR RECORD.
 - THE GENERAL CONDITIONS OF THE CONTRACT AND ALL DIVISION 1 REQUIREMENTS APPLY TO THE WORK OF THIS SECTION.
 - THE CONTRACTOR SHALL VISIT THE SITE PRIOR TO SUBMITTING BID TO DETERMINE CONDITIONS AND THE EXTENT OF THE WORK. BY COMMENCING WORK, THE CONTRACTOR ACKNOWLEDGES HIS CONFIRMATION OF ALL CONDITIONS AS ACCEPTABLE WITH REFERENCE TO HIS CONTRACT, SCOPE OF WORK AND BID PRICE SUCH THAT NO ADDITIONAL COMPENSATION SHALL BE FORTHCOMING FOR UNFORESEEN EXISTING CONDITIONS.
 - IN ALL AREAS SUBJECT TO FREEZING CONDITIONS, THE CONTRACTOR SHALL PROVIDE FREEZE PROTECTION FOR ALL DOMESTIC WATER PIPING INSTALLED UNDER HIS CONTRACT.
 - ALL ELECTRICAL REQUIREMENTS SHALL BE COORDINATED WITH THE CONTRACTOR FOR ELECTRICAL WORK. THIS CONTRACTOR IS RESPONSIBLE FOR ALL LOW VOLTAGE WIRING FOR EQUIPMENT INSTALLED UNDER HIS CONTRACT. THE CONTRACTOR FOR ELECTRICAL WORK IS RESPONSIBLE FOR LINE VOLTAGE POWER WIRING ONLY.
 - COLOR AND FINISH SELECTIONS FOR ALL MATERIALS, INCLUDING PAINTING OF PIPING, SHALL BE AS DIRECTED AND/OR APPROVED BY THE ARCHITECT.
 - MINOR DETAILS NOT SHOWN OR SPECIFIED, BUT NECESSARY FOR THE PROPER AND ACCEPTABLE CONSTRUCTION, INSTALLATION OR OPERATION OF ANY PART OF THE WORK AS DETERMINED BY THE ENGINEER SHALL BE INCLUDED AS IF SPECIFIED OR INDICATED ON THE DRAWINGS.
 - THIS CONTRACTOR SHALL BE RESPONSIBLE FOR COORDINATING ALL REQUIREMENTS FOR THE INSTALLATION, CONNECTION, EXTENSION OR MODIFICATION TO ALL UTILITY SERVICES WITH RESPECTIVE PROVIDERS INCLUDING PAYMENT OF ALL ASSOCIATED FEES.
 - THE CONTRACTOR IS RESPONSIBLE FOR ALL PAINTING ASSOCIATED WITH CUTTING AND PATCHING. ALL PAINTING IN AREAS WITH COMPLETE FINISH RENOVATIONS SHALL BE PROVIDED BY THE GENERAL CONTRACTOR.

- SUBMITTALS
 - SCOPE
 - THE CONTRACTOR SHALL BE RESPONSIBLE FOR COORDINATING ALL REQUIREMENTS FOR THE INSTALLATION, CONNECTION, EXTENSION OR MODIFICATION TO ALL UTILITY SERVICES WITH RESPECTIVE PROVIDERS INCLUDING PAYMENT OF ALL ASSOCIATED FEES.
 - THE CONTRACTOR IS RESPONSIBLE FOR ALL PAINTING ASSOCIATED WITH CUTTING AND PATCHING. ALL PAINTING IN AREAS WITH COMPLETE FINISH RENOVATIONS SHALL BE PROVIDED BY THE GENERAL CONTRACTOR.
 - SCOPE
 - PROVIDE ALL MATERIAL, TOOLS, SUPERVISION AND LABOR INCLUDING ALL MISCELLANEOUS AND INCIDENTAL ITEMS REQUIRED FOR COMPLETE AND OPERABLE PLUMBING INSTALLATIONS AS SHOWN OR DESCRIBED ON THE DRAWINGS AND IN THESE SPECIFICATIONS.
 - THE CONTRACTOR SHALL BE RESPONSIBLE FOR THE PROTECTION OF ALL EXISTING AND NEW CONDITIONS AND MATERIALS WITHIN THE CONSTRUCTION AREA. ANY DAMAGE CAUSED BY THE CONTRACTOR SHALL BE REPAIRED TO THE OWNER'S SATISFACTION.
 - OBTAIN ALL PERMITS, PAY ALL PERMIT FEES AND SCHEDULE ALL REQUIRED INSPECTIONS. COPIES OF ALL PERMITS AND INSPECTION CERTIFICATES SHALL BE FORWARDED TO THE OWNER FOR RECORD.
 - THE GENERAL CONDITIONS OF THE CONTRACT AND ALL DIVISION 1 REQUIREMENTS APPLY TO THE WORK OF THIS SECTION.
 - THE CONTRACTOR SHALL VISIT THE SITE PRIOR TO SUBMITTING BID TO DETERMINE CONDITIONS AND THE EXTENT OF THE WORK. BY COMMENCING WORK, THE CONTRACTOR ACKNOWLEDGES HIS CONFIRMATION OF ALL CONDITIONS AS ACCEPTABLE WITH REFERENCE TO HIS CONTRACT, SCOPE OF WORK AND BID PRICE SUCH THAT NO ADDITIONAL COMPENSATION SHALL BE FORTHCOMING FOR UNFORESEEN EXISTING CONDITIONS.
 - IN ALL AREAS SUBJECT TO FREEZING CONDITIONS, THE CONTRACTOR SHALL PROVIDE FREEZE PROTECTION FOR ALL DOMESTIC WATER PIPING INSTALLED UNDER HIS CONTRACT.
 - ALL ELECTRICAL REQUIREMENTS SHALL BE COORDINATED WITH THE CONTRACTOR FOR ELECTRICAL WORK. THIS CONTRACTOR IS RESPONSIBLE FOR ALL LOW VOLTAGE WIRING FOR EQUIPMENT INSTALLED UNDER HIS CONTRACT. THE CONTRACTOR FOR ELECTRICAL WORK IS RESPONSIBLE FOR LINE VOLTAGE POWER WIRING ONLY.
 - COLOR AND FINISH SELECTIONS FOR ALL MATERIALS, INCLUDING PAINTING OF PIPING, SHALL BE AS DIRECTED AND/OR APPROVED BY THE ARCHITECT.
 - MINOR DETAILS NOT SHOWN OR SPECIFIED, BUT NECESSARY FOR THE PROPER AND ACCEPTABLE CONSTRUCTION, INSTALLATION OR OPERATION OF ANY PART OF THE WORK AS DETERMINED BY THE ENGINEER SHALL BE INCLUDED AS IF SPECIFIED OR INDICATED ON THE DRAWINGS.
 - THIS CONTRACTOR SHALL BE RESPONSIBLE FOR COORDINATING ALL REQUIREMENTS FOR THE INSTALLATION, CONNECTION, EXTENSION OR MODIFICATION TO ALL UTILITY SERVICES WITH RESPECTIVE PROVIDERS INCLUDING PAYMENT OF ALL ASSOCIATED FEES.
 - THE CONTRACTOR IS RESPONSIBLE FOR ALL PAINTING ASSOCIATED WITH CUTTING AND PATCHING. ALL PAINTING IN AREAS WITH COMPLETE FINISH RENOVATIONS SHALL BE PROVIDED BY THE GENERAL CONTRACTOR.
 - SCOPE
 - PROVIDE ALL MATERIAL, TOOLS, SUPERVISION AND LABOR INCLUDING ALL MISCELLANEOUS AND INCIDENTAL ITEMS REQUIRED FOR COMPLETE AND OPERABLE PLUMBING INSTALLATIONS AS SHOWN OR DESCRIBED ON THE DRAWINGS AND IN THESE SPECIFICATIONS.
 - THE CONTRACTOR SHALL BE RESPONSIBLE FOR THE PROTECTION OF ALL EXISTING AND NEW CONDITIONS AND MATERIALS WITHIN THE CONSTRUCTION AREA. ANY DAMAGE CAUSED BY THE CONTRACTOR SHALL BE REPAIRED TO THE OWNER'S SATISFACTION.
 - OBTAIN ALL PERMITS, PAY ALL PERMIT FEES AND SCHEDULE ALL REQUIRED INSPECTIONS. COPIES OF ALL PERMITS AND INSPECTION CERTIFICATES SHALL BE FORWARDED TO THE OWNER FOR RECORD.
 - THE GENERAL CONDITIONS OF THE CONTRACT AND ALL DIVISION 1 REQUIREMENTS APPLY TO THE WORK OF THIS SECTION.
 - THE CONTRACTOR SHALL VISIT THE SITE PRIOR TO SUBMITTING BID TO DETERMINE CONDITIONS AND THE EXTENT OF THE WORK. BY COMMENCING WORK, THE CONTRACTOR ACKNOWLEDGES HIS CONFIRMATION OF ALL CONDITIONS AS ACCEPTABLE WITH REFERENCE TO HIS CONTRACT, SCOPE OF WORK AND BID PRICE SUCH THAT NO ADDITIONAL COMPENSATION SHALL BE FORTHCOMING FOR UNFORESEEN EXISTING CONDITIONS.
 - IN ALL AREAS SUBJECT TO FREEZING CONDITIONS, THE CONTRACTOR SHALL PROVIDE FREEZE PROTECTION FOR ALL DOMESTIC WATER PIPING INSTALLED UNDER HIS CONTRACT.
 - ALL ELECTRICAL REQUIREMENTS SHALL BE COORDINATED WITH THE CONTRACTOR FOR ELECTRICAL WORK. THIS CONTRACTOR IS RESPONSIBLE FOR ALL LOW VOLTAGE WIRING FOR EQUIPMENT INSTALLED UNDER HIS CONTRACT. THE CONTRACTOR FOR ELECTRICAL WORK IS RESPONSIBLE FOR LINE VOLTAGE POWER WIRING ONLY.
 - COLOR AND FINISH SELECTIONS FOR ALL MATERIALS, INCLUDING PAINTING OF PIPING, SHALL BE AS DIRECTED AND/OR APPROVED BY THE ARCHITECT.
 - MINOR DETAILS NOT SHOWN OR SPECIFIED, BUT NECESSARY FOR THE PROPER AND ACCEPTABLE CONSTRUCTION, INSTALLATION OR OPERATION OF ANY PART OF THE WORK AS DETERMINED BY THE ENGINEER SHALL BE INCLUDED AS IF SPECIFIED OR INDICATED ON THE DRAWINGS.
 - THIS CONTRACTOR SHALL BE RESPONSIBLE FOR COORDINATING ALL REQUIREMENTS FOR THE INSTALLATION, CONNECTION, EXTENSION OR MODIFICATION TO ALL UTILITY SERVICES WITH RESPECTIVE PROVIDERS INCLUDING PAYMENT OF ALL ASSOCIATED FEES.
 - THE CONTRACTOR IS RESPONSIBLE FOR ALL PAINTING ASSOCIATED WITH CUTTING AND PATCHING. ALL PAINTING IN AREAS WITH COMPLETE FINISH RENOVATIONS SHALL BE PROVIDED BY THE GENERAL CONTRACTOR.
 - SCOPE
 - PROVIDE ALL MATERIAL, TOOLS, SUPERVISION AND LABOR INCLUDING ALL MISCELLANEOUS AND INCIDENTAL ITEMS REQUIRED FOR COMPLETE AND OPERABLE PLUMBING INSTALLATIONS AS SHOWN OR DESCRIBED ON THE DRAWINGS AND IN THESE SPECIFICATIONS.
 - THE CONTRACTOR SHALL BE RESPONSIBLE FOR THE PROTECTION OF ALL EXISTING AND NEW CONDITIONS AND MATERIALS WITHIN THE CONSTRUCTION AREA. ANY DAMAGE CAUSED BY THE CONTRACTOR SHALL BE REPAIRED TO THE OWNER'S SATISFACTION.
 - OBTAIN ALL PERMITS, PAY ALL PERMIT FEES AND SCHEDULE ALL REQUIRED INSPECTIONS. COPIES OF ALL PERMITS AND INSPECTION CERTIFICATES SHALL BE FORWARDED TO THE OWNER FOR RECORD.
 - THE GENERAL CONDITIONS OF THE CONTRACT AND ALL DIVISION 1 REQUIREMENTS APPLY TO THE WORK OF THIS SECTION.
 - THE CONTRACTOR SHALL VISIT THE SITE PRIOR TO SUBMITTING BID TO DETERMINE CONDITIONS AND THE EXTENT OF THE WORK. BY COMMENCING WORK, THE CONTRACTOR ACKNOWLEDGES HIS CONFIRMATION OF ALL CONDITIONS AS ACCEPTABLE WITH REFERENCE TO HIS CONTRACT, SCOPE OF WORK AND BID PRICE SUCH THAT NO ADDITIONAL COMPENSATION SHALL BE FORTHCOMING FOR UNFORESEEN EXISTING CONDITIONS.
 - IN ALL AREAS SUBJECT TO FREEZING CONDITIONS, THE CONTRACTOR SHALL PROVIDE FREEZE PROTECTION FOR ALL DOMESTIC WATER PIPING INSTALLED UNDER HIS CONTRACT.
 - ALL ELECTRICAL REQUIREMENTS SHALL BE COORDINATED WITH THE CONTRACTOR FOR ELECTRICAL WORK. THIS CONTRACTOR IS RESPONSIBLE FOR ALL LOW VOLTAGE WIRING FOR EQUIPMENT INSTALLED UNDER HIS CONTRACT. THE CONTRACTOR FOR ELECTRICAL WORK IS RESPONSIBLE FOR LINE VOLTAGE POWER WIRING ONLY.
 - COLOR AND FINISH SELECTIONS FOR ALL MATERIALS, INCLUDING PAINTING OF PIPING, SHALL BE AS DIRECTED AND/OR APPROVED BY THE ARCHITECT.
 - MINOR DETAILS NOT SHOWN OR SPECIFIED, BUT NECESSARY FOR THE PROPER AND ACCEPTABLE CONSTRUCTION, INSTALLATION OR OPERATION OF ANY PART OF THE WORK AS DETERMINED BY THE ENGINEER SHALL BE INCLUDED AS IF SPECIFIED OR INDICATED ON THE DRAWINGS.
 - THIS CONTRACTOR SHALL BE RESPONSIBLE FOR COORDINATING ALL REQUIREMENTS FOR THE INSTALLATION, CONNECTION, EXTENSION OR MODIFICATION TO ALL UTILITY SERVICES WITH RESPECTIVE PROVIDERS INCLUDING PAYMENT OF ALL ASSOCIATED FEES.
 - THE CONTRACTOR IS RESPONSIBLE FOR ALL PAINTING ASSOCIATED WITH CUTTING AND PATCHING. ALL PAINTING IN AREAS WITH COMPLETE FINISH RENOVATIONS SHALL BE PROVIDED BY THE GENERAL CONTRACTOR.

- ALL ELECTRICAL REQUIREMENTS SHALL BE COORDINATED WITH THE CONTRACTOR FOR ELECTRICAL WORK. THIS CONTRACTOR IS RESPONSIBLE FOR ALL LOW VOLTAGE WIRING FOR EQUIPMENT INSTALLED UNDER HIS CONTRACT. THE CONTRACTOR FOR ELECTRICAL WORK IS RESPONSIBLE FOR LINE VOLTAGE POWER WIRING ONLY.
- COLOR AND FINISH SELECTIONS FOR ALL MATERIALS, INCLUDING PAINTING OF PIPING, SHALL BE AS DIRECTED AND/OR APPROVED BY THE ARCHITECT.

1.03 SUBSTITUTIONS

- ALL EQUIPMENT SHALL BE PRODUCTS OF THE SPECIFIED MANUFACTURER OR MANUFACTURERS. ALL BIDS SHALL BE BASED ON THE SPECIFIED MANUFACTURER OR MANUFACTURER'S EQUIPMENT. FOR SUBSTITUTIONS OF OTHER MANUFACTURER'S EQUIPMENT TO BE CONSIDERED, THE SUBSTITUTION MUST BE INDICATED PRIOR TO BIDDING WITH THE REASON FOR THE PROPOSED SUBSTITUTION IDENTIFIED, AND THE PROPOSED CREDIT TO THE OWNER INDICATED. THE ENGINEER SHALL DETERMINE THE ACCEPTABILITY OF ANY PROPOSED SUBSTITUTIONS.

- THE CONTRACTOR ASSUMES ALL RESPONSIBILITY FOR COORDINATING THE WORK OF OTHER TRADES WHICH MAY BE AFFECTED BY SUBSTITUTIONS, INCLUDING ALL RELATED COSTS.

1.04 DEFINITIONS

- FURNISH: TO PURCHASE, PROCURE, ACQUIRE AND DELIVER, COMPLETE WITH RELATED ACCESSORIES.
- INSTALL: TO ERECT, MOUNT AND CONNECT, COMPLETE WITH RELATED ACCESSORIES.
- PROVIDE: TO FURNISH AND INSTALL.
- PLUMBING CONTRACTOR, THE CONTRACTOR, THIS CONTRACTOR: THE CONTRACTOR FOR PLUMBING WORK WHICH IS SPECIFIED HEREIN AND SHOWN ON THESE DRAWINGS.

1.05 DRAWINGS

- THE DRAWINGS ARE DIAGRAMMATIC AND ARE INTENDED TO ILLUSTRATE THE GENERAL ARRANGEMENT AND ROUTING OF PIPING AND GENERAL LOCATIONS OF EQUIPMENT. PRECISE LOCATIONS OF EQUIPMENT, RISERS AND STACKS, AND ROUTING AND ELEVATION OF ALL PIPING SYSTEMS SHALL BE COORDINATED IN THE FIELD WITH THE ARCHITECT, ARCHITECTURAL DRAWINGS, THE WORK OF OTHER TRADES, EXISTING AND NEW BUILDING CONDITIONS AND/OR THE PREFERENCES OF THE OWNER/TENANT AS CONSTRUCTION PROCEEDS. ALL PIPING SHALL BE INSTALLED CONCEALED IN FINISHED SPACES, UNLESS NOTED OTHERWISE.
- PROVIDE ALL NECESSARY INCIDENTAL MATERIALS AND ACCESSORIES REQUIRED TO MAKE THE WORK COMPLETE IN ALL RESPECTS, EVEN IF NOT PARTICULARLY SHOWN OR SPECIFIED.
- REFER TO PLUMBING EQUIPMENT/FIXTURE SCHEDULE ON THE DRAWINGS FOR ALL FIXTURE AND EQUIPMENT SPECIFICATIONS.
- REFER TO FIXTURE CONNECTION SIZE SCHEDULE FOR ALL FIXTURE ROUGHING SIZE REQUIREMENTS.
- VERIFY ALL INDICATED CONDITIONS BEFORE STARTING WORK AND REPORT ANY DISCREPANCIES. THE DRAWINGS REFLECT CONDITIONS WHICH CAN BE REASONABLY INTERPRETED FROM THE EXISTING VISIBLE CONDITIONS OR FROM DRAWINGS AND INFORMATION FURNISHED BY THE OWNER.
- LOCATE ALL FIXTURES AND EQUIPMENT AS PER THE FINAL ARCHITECTURAL DRAWINGS.

1.06 PRODUCTS

- SANITARY AND VENT PIPING:
 - ABOVE GRADE PIPING SHALL BE HUBLESS CAST IRON PIPE WITH STAINLESS STEEL COUPLINGS AND ELASTOMERIC GASKETS WITH A MINIMUM 4 BANDS PER COUPLING.
 - SLOPE OF DRAINAGE SYSTEM SHALL BE 1/8" PER FOOT OF RUN FOR PIPE OVER 3" AND ABOVE (I.D.) AND 1/4" PER FOOT OF RUN FOR PIPE 2 1/2" AND SMALLER (I.D.). VENT PIPING SHALL BE PITCHED TO DRAIN.
 - ALL CAST IRON SOIL PIPE AND FITTINGS SHALL BE MARKED WITH THE COLLECTIVE TRADEMARK OF THE CAST IRON SOIL PIPE INSTITUTE (CISPI) AND BE LISTED BY NSF INTERNATIONAL.
- DOMESTIC WATER PIPING:
 - ABOVE GRADE WATER PIPING SHALL BE TYPE 'L' HARD-DRAWN COPPER TUBE.
 - FITTINGS IN DOMESTIC WATER PIPING SHALL BE WROUGHT COPPER OR CAST BRASS.
 - JOINTS SHALL BE MADE WITH LEAD-FREE SOLDER.
 - THE ENTIRE DOMESTIC WATER DISTRIBUTION SYSTEM SHALL BE INSULATED INCLUDING ALL VALVES, FITTINGS, ETC.
 - ALL DOMESTIC WATER PIPING ABOVE GRADE SHALL BE INSULATED WITH FIRE-RETARDANT, FACTORY-APPLIED JACKET. PROVIDE COLD WATER PIPING WITH FACTORY-APPLIED VAPOR BARRIER. INSULATION REQUIREMENT SHOULD COMPLY WITH CALIFORNIA STATE ENERGY CODE 2022, SECTION 150.0.
 - AS PER CALIFORNIA STATE ENERGY CODE 2022, SERVICE WATER HEATING EQUIPMENT SHALL BE EQUIPPED WITH AUTOMATIC TEMPERATURE CONTROLS CAPABLE OF ADJUSTING FROM THE LOWEST TO THE HIGHEST ACCEPTABLE TEMPERATURE SETTING FOR THE INTENDED USE AS PER TABLE 613.1 OF THE CALIFORNIA STATE PLUMBING CODE.
 - AS PER CALIFORNIA STATE ENERGY CODE 2022, SYSTEMS DESIGNED TO MAINTAIN USAGE TEMPERATURES IN HOT WATER PIPES, SUCH AS RECIRCULATING HOT WATER SYSTEMS SHALL BE EQUIPPED WITH AUTOMATIC TIME SWITCHES OR OTHER CONTROLS THAT CAN BE SET TO SWITCH OF THE USAGE TEMPERATURE MAINTAINANCE SYSTEM DURING EXTENDED PERIOD WHEN HOT WAER IS NOT REQUIRED.

- AS PER CALIFORNIA STATE ENERGY CODE 2022, SECTION 613.5, TEMPERATURE CONTROL VALVE SHALL BE PROVIDED TO AUTOMATICALLY REGULATE THE TEMPERATURE OF HOT WATER DELIVERED TO PLUMBING FIXTURE TO A RANGE OF 105°F (41°C) MINIMUM TO 120°F (49°C) MAXIMUM.
- INSULATION REQUIREMENT SHOULD COMPLY WITH CALIFORNIA STATE ENERGY CODE 2022. REFER BELOW TABLE FOR MINIMUM PIPE INSULATION THICKNESS ACC. TO CALIFORNIA PLUMBING CODE 2022 SECTION 609.12, 2022 CALIFORNIA ENERGY CODE 2022 SECTION 120.3

| FLUID OPERATING TEMPERATURE RANGE AND USAGE (°F) | MINIMUM PIPE INSULATION THICKNESS | | NOMINAL PIPE OR TUBE SIZE (INCHES) | |
|--|---|-----------------------------|------------------------------------|--------------|
| | INSULATION CONDUCTIVITY CONDUCTIVITY BTU IN./ (H FT2 °F) | MEAN RATING TEMPERATURE, °F | <1 | 1 to < 1 1/2 |
| 141-200 | 0.25-0.29 | 125 | 1.5 | 1.5 |
| 105-140 | 0.22-0.28 | 100 | 1.0 | 1.5 |

- SEAL ALL JOINTS BETWEEN SEGMENTS OF INSULATION.
- PROVIDE SHIELDS BETWEEN HANGERS AND INSULATION.

B. HANGERS AND SUPPORTS:

- HANGERS SHALL BE STANDARD STEEL, MALLEABLE OR WROUGHT IRON, AS MANUFACTURED BY GRINNELL OR APPROVED EQUAL, SUITABLE FOR THE TYPE OF CONSTRUCTION. PIPING SHALL NOT BE HUNG FROM OTHER PIPE.
- SECTIONS OF INDIVIDUAL PIPE RUNS SHALL BE SUPPORTED BY CLEVIS HANGERS.
- ALL EQUIPMENT SHALL BE PROVIDED WITH APPROVED SUPPORTS.
- PROVIDE SEISMIC RESTRAINTS IN ACCORDANCE WITH ALL APPLICABLE FEDERAL, STATE AND LOCAL CODES AND STANDARDS AND THE REQUIREMENTS OF AUTHORITIES HAVING JURISDICTION.
- SUPPORTS SHALL BE PROVIDED IN STRICT ACCORDANCE WITH THE RECOMMENDATIONS OF THE PIPING MANUFACTURER.

C. VALVES:

- PROVIDE GATE VALVES, BUTTERFLY OR BALL VALVES FOR SHUT-OFF DUTY ON MAIN AND BRANCH SUPPLY LINES. FOR ALL PIPE RUNS 2" AND SMALLER, PROVIDE BALL FOR ALL PIPE RUNS LARGER THAN 2" AND SMALLER THAN 4", PROVIDE GATE VALVES. PIPING 4" AND LARGER, PROVIDE BUTTERFLY VALVES FOR SHUT-OFF DUTY.
 - ALL FIXTURES WITH THE EXCEPTION OF FLUSHOMETER-EQUIPPED WATER CLOSETS AND URINALS SHALL HAVE STOP VALVES TO CONTROL SUPPLY TO THE FIXTURE. WHERE SUPPLIES ARE EXPOSED PROVIDE CHROME-PLATED STOPS WITH CHROME-PLATED ESCUTCHEONS ON PIPING PENETRATIONS.
 - ALL PLUMBING FIXTURES AND EQUIPMENT TO HAVE SHUT-OFF VALVES ON SUPPLY LINES.
 - ALL BRANCH LINES TO HAVE SHUT-OFF VALVES.
 - ALL VALVES SHALL BE ACCESSIBLE. PROVIDE ACCESS DOORS WHERE REQUIRED FOR VALVE ACCESS.
 - PROVIDE GLOBE VALVES FOR THROTTLING/BALANCING OF THE HOT WATER CIRCULATING SYSTEM.
- D. ELECTRIC TANKLESS WATER HEATER

- THE TANKLESS WATER HEATER SHALL BE UL LISTED FOR THE US AND NSF CERTIFIED.
- UNIT SHALL BE PROTECTED BY A SHEET METAL HOUSING. HEAT EXCHANGER SHALL BE RATED FOR MAXIMUM WORKING PRESSURE NOT LESS THAN 150 PSIG.
- ALL ASPECTS OF INSTALLATION OF WATER HEATER PLANT SHALL BE IN STRICT ACCORDANCE WITH MANUFACTURER RECOMMENDATIONS. MATERIALS SHALL CONFORM TO ALL MANUFACTURER RECOMMENDATION INCLUDING ELECTRICAL CONNECTIONS AND WIRING.
- WATER HEATER PIPING SHALL BE FIELD CONSTRUCTED OF MATERIALS AS SPECIFIED. WATER HEATER SHALL BE INSTALLED WITH INDIVIDUAL ISOLATING SHUTOFF VALVES FOR SERVICE AND MAINTENANCE.

E. SLEEVES AND ESCUTCHEONS:

- SLEEVES THROUGH STRUCTURAL CONCRETE MEMBERS AND SLEEVES FOR WALLS BELOW GRADE AND FLOORS ON GRADE SHALL BE STANDARD WEIGHT GALVANIZED SCHEDULE 40 STEEL PIPE. SLEEVES THROUGH OTHER THAN STRUCTURAL COMPONENTS OF THE BUILDING SHALL BE 20 GAGE GALVANIZED SHEET METAL WITH LOCK SEAM JOINTS. USG THERMAFIBER SAFING INSULATION SHALL BE INSTALLED BETWEEN PIPE AND SLEEVE.
- PIPE ESCUTCHEON PLATES SHALL BE INSTALLED WHERE EXPOSED PIPING PASSES THROUGH WALLS, CEILINGS, AND FLOORS AND SHALL BE MINIMUM 20 GAGE STEEL. PROVIDE CHROME PLATED ESCUTCHEON PLATES IN FINISHED AREAS.
- INSTALL PIPING TO CONSERVE BUILDING SPACE. DO NOT INTERFERE WITH USE OF BUILDING SPACE AND THE WORK OF OTHER TRADES. ALL PIPING RUN IN CEILING SHALL BE INSTALLED TIGHT TO THE STRUCTURE ABOVE. J. INSTALL PIPING TO ALLOW FOR EXPANSION AND CONTRACTION WITHOUT STRESSING PIPE, JOINTS OR CONNECTED EQUIPMENT. PROVIDE PIPE ANCHORS, GUIDES AND EXPANSION JOINTS OR LOOPS IN ALL HOT WATER AND HOT WATER CIRCULATING MAIN SUPPLY PIPING AND SEGMENTS OF SUCH PIPE THAT EXCEED 30'-0" IN LENGTH.
- IN ALL AREAS WITH FINISHED SURFACES, SYSTEM PIPING AND COMPONENTS SHALL BE CONCEALED ABOVE OR WITHIN FINISHED SURFACES.
- INSTALL VALVES WITH STEMS UPRIGHT OR HORIZONTAL. REMOVE PROTECTIVE COATINGS PRIOR TO INSTALLATION.

- REDUCTIONS IN PIPE SIZES SHALL BE MADE WITH ONE-PIECE REDUCING FITTINGS. BUSHINGS ARE NOT ACCEPTABLE. USE FLANGED FITTINGS AT THE BASE OF RISERS.
- VENT PENETRATIONS THROUGH THE ROOF SHALL BE FLASHED.
- IF WATER PRESSURE EXCEEDS 80 PSI, A WATER PRESSURE REDUCING VALVE SHALL BE INSTALLED IN WATER PIPING AT CONNECTION TO MAIN.
- PROVIDE DIELECTRIC FITTINGS BETWEEN DISSIMILAR METALS.

- PROVIDE ACCESS DOORS/PANELS FOR SERVICE AND ACCESS TO ALL VALVES AND OTHER SYSTEM COMPONENTS ENCLOSED IN WALLS AND CEILINGS. ACCESS DOORS SHALL BE FURNISHED BY THIS CONTRACTOR, INSTALLED BY THE GENERAL CONTRACTOR. ALL FIXTURES REQUIRING VACUUM BREAKERS SHALL BE EQUIPPED WITH INTEGRAL VACUUM BREAKERS.

- ANY PENETRATIONS THROUGH FIRE RATED PARTITIONS, FLOORS, OR CEILINGS SHALL BE STEEL SLEEVED AND SEALED WITH 3M BRAND UL RATED FIRE BARRIER CAULK OR APPROVED EQUAL.
- WHEN THE WATER PIPING SYSTEM IS COMPLETE, THOROUGHLY FLUSH ALL DIRT, SEDIMENT, SOLDER, ETC., OUT OF THE SYSTEM, REMOVING ALL STRAINERS, VALVE STEM SEATS, ETC., REQUIRED TO ACCOMPLISH THE FLUSHING.

- ALL PIPING INSTALLED ON THE ROOF SHALL BE SUPPORTED BY "PILLOW BLOCK" PIPE STANDS AS MANUFACTURED BY MIRO INDUSTRIES, OR APPROVED EQUAL. WOOD PIPE SUPPORTS SHALL NOT BE ACCEPTABLE. PROVIDE TRAFFIC/WALK PADS BELOW ALL PIPE STANDS.

- INSTALL SLEEVES FOR ALL PIPES WHICH PASS THROUGH WALLS, FLOORS, AND CEILINGS, WHERE PIPES ARE TO BE INSULATED, THE SLEEVE SHALL BE LARGE ENOUGH TO ACCOMMODATE INSULATION. SLEEVES SHALL BE FLUSH WITH FINISHED SURFACES AT BOTH ENDS. ON FINISHED SURFACES IN EXPOSED AREAS PROVIDE ESCUTCHEONS COMPATIBLE WITH FINISH.

- PROVIDE WATER HAMMER ARRESTERS ON SUPPLY PIPING TO ALL FLUSHOMETER VALVES AND QUICK-CLOSING VALVES.

- UNLESS OTHERWISE INDICATED, TRAPS SEALS AT ALL FLOOR DRAINS SHALL BE MAINTAINED BY AN APPROVED TRAP PRIMING DEVICE.

- MAINTAIN ALL REQUIRED AND RECOMMENDED CLEARANCES FOR ALL PLUMBING SYSTEM COMPONENTS AND EQUIPMENT.

- AT ALL INDIRECT WASTE DRAINS, MAINTAIN AIR GAP AS REQUIRED BY CODE.

- MAINTAIN MINIMUM 10'-0" CLEARANCE BETWEEN ALL PLUMBING V.T.R.S AND ALL OUTDOOR AIR INTAKES. OFFSET VENT STACKS AND STACK VENTS IF AND AS REQUIRED BELOW ROOF TO MAINTAIN SUCH CLEARANCE WHETHER OR NOT SUCH OFFSET IS INDICATED ON THE DRAWINGS.

2. INSTALLATION

2.01 GENERAL

- COORDINATE THE PLUMBING WORK WITH ALL OTHER AFFECTED WORK AND THE CONSTRUCTION SCHEDULE.
- REAM PIPE AND TUBE ENDS. REMOVE BURRS. BEVEL PLAIN AND FERROUS END PIPE.
- REMOVE SCALE AND FOREIGN MATERIAL, FROM INSIDE AND OUTSIDE, BEFORE ASSEMBLY.
- PREPARE PIPING CONNECTIONS TO EQUIPMENT WITH FLANGES AND UNIONS.
- COORDINATION WITH THE WORK OF OTHER TRADES IS REQUIRED. PROVIDE OFFSETS IN PIPING SYSTEMS OR MAJOR DEVIATIONS TO THE INDICATED PIPE ROUTING IN ORDER TO COORDINATE THE PLUMBING WORK WITH THE WORK OF ALL OTHER TRADES AND THE GENERAL BUILDING CONDITIONS.
- NO DOMESTIC WATER PIPING SHALL BE INSTALLED IN UNHEATED SPACES.
- PROVIDE HEAT TRACE FOR WATER PIPING, P-TRAPS & NON-FREEZE HOSE BIB IN NON HEATED AREAS.

2.02 ABOVE GRADE

- INSTALL PLUMBING PIPING IN ACCORDANCE WITH RECOGNIZED INDUSTRY PRACTICES TO ENSURE THAT PIPING COMPLIES WITH REQUIREMENTS AND SERVES INTENDED PURPOSES.
- ROUTE PIPING IN AN ORDERLY MANNER, PLUMB AND PARALLEL TO BUILDING STRUCTURE. MAINTAIN GRADIENT. SLOPE PIPING AND ARRANGE SYSTEMS TO DRAIN. IN DOMESTIC WATER SYSTEMS, PROVIDE DRAIN VALVES AT MAIN SHUT-OFF VALVES AND ALL LOW POINTS IN PIPING.
- USE EXISTING CONNECTIONS AT MAINS WHERE AVAILABLE FOR NEW BRANCH PIPING. LOCATE ALL RISERS AND PIPING BEFORE CONSTRUCTION COMMENCES AND TAKE CARE NOT TO DAMAGE SAME. ANY DAMAGE OCCURRING TO THE EXISTING PIPING WILL BE THE SOLE RESPONSIBILITY OF THE CONTRACTOR.

2.03 INSULATION (PIPE AND FITTINGS)

- INSULATE ALL HOT WATER AND HOT WATER RECIRCULATION PIPE WITH 1" THICK FOR PIPE SIZE UP TO 1 1/2" AND 1 1/2" THICK FOR PIPE SIZE 1 1/2" AND GREATER WITH MANVILLE MICRO-LOK AP-T PLUS FIBERGLASS INSULATION. INSULATE ALL COLD WATER PIPE WITH 1/2" THICK FOR PIPE SIZE UP TO 1 1/2" AND 1" THICK FOR PIPE SIZE 1 1/2" AND GREATER WITH 1" MANVILLE MICRO-LOK AP-T PLUS FIBERGLASS INSULATION. FITTINGS AND VALVES SHALL BE INSULATED WITH MANVILLE ZESTON 2000 PVC INSULAT-ED FITTING COVERS. INSTALL ALL INSULATION AS PER MANUFACTURERS RECOMMENDATIONS. ALL INSULATION MATERIAL SHALL COMPLY WITH THE CALIFORNIA BUILDING CODE REQUIREMENT OF A FLAME SPREAD RATING NOT TO EXCEED 25 AND A SMOKE DEVELOPED RATING NOT TO EXCEED 50. ALL PIPE INSULATION SHALL COMPLY WITH CALIFORNIA STATE ENERGY CODE 2022. INSULATE STORM PIPING IN CONDITIONED PLENUMS.

Project Owner:



IV AND INJECTION THERAPY

Sheet Title:

PLUMBING
SYMBOLS,
ABBREVIATIONS &
NOTES

Sheet Number:

P001

2.04 PRESS JOINERY SYSTEM:

A. FITTINGS 1/2" - 4":

1. WHERE APPROVED BY THE LOCAL JURISDICTION, THE NIBCO® PRESS SYSTEM MAY BE USED AT THE CONTRACTOR'S OPTION FOR THE FOLLOWING BUILDING SERVICES PIPING -20°F TO +250°F UP TO 200 PSI:
 - a. HOT AND COLD DOMESTIC WATER; FITTINGS AND VALVES SHALL BE NSF-61 APPROVED.
 - b. POTABLE WATER; FITTINGS AND VALVES SHALL BE NSF-61 APPROVED.
 - c. HOT WATER HEATING SERVICE

ALL LEAD FREE WROT COPPER PRESS FITTINGS SHALL BE MADE FROM COMMERCIAL PURE COPPER MILL PRODUCTS PER ASTM B 75 ALLOY C12200. THESE FITTINGS SHALL BE THIRD-PARTY CERTIFIED TO NSF/ANSI 61 ANNEX G AND COMPLY WITH SECTION 116875 OF THE CALIFORNIA HEALTH AND SAFETY CODE AND VERMONT ACT 193. NIBCO LEAD FREE CAST DEZINCIFICATION-RESISTANT (DZR) FITTINGS SHALL BE MADE FROM A HIGH QUALITY LEAD FREE PERFORMANCE BRONZE ALLOY PER ASTM B 584 ALLOY C87850. THE PRESS FITTINGS CONNECTIONS SHALL BE COMPATIBLE WITH SEAMLESS K, L OR M COPPER TUBE MADE TO ASTM B 88. FITTINGS SHALL HAVE A MAXIMUM NON-SHOCK WORKING PRESSURE OF 200 PSI BETWEEN THE TEMPERATURES OF -20°F AND +250°F. ELASTOMERIC SEALS WITH LEAK DETECTION DESIGN SHALL BE MADE OF EPDM MATERIAL, AND THE FITTINGS SHALL BE MANUFACTURED WITH AN INBOARD BEAD DESIGN. NIBCO PRESS FITTINGS MEET ALL PERFORMANCE REQUIREMENTS OF ASME B16.22 AND B16.18 BALL FITTINGS SHALL BE INSTALLED IN ACCORDANCE WITH THE MANUFACTURER'S INSTALLATION INSTRUCTIONS AND ACCORDING TO LOCAL PLUMBING AND MECHANICAL CODES. THE PRESS-TO-CONNECT JOINT SHALL BE MADE WITH PRESSING TOOLS AND JAW SETS RECOMMENDED AND AUTHORIZED BY NIBCO. ALL FITTINGS, VALVES AND TOOLS SHALL BE PROVIDED BY SAME MANUFACTURER; NIBCO.

B. VALVES 2" AND SMALLER: BALL VALVES: (ON/OFF, ISOLATION OR THROTLING)

1. BALL VALVES (STAINLESS STEEL BALL AND STEM) WITH MALE OR FEMALE PRESS-TO-CONNECT ENDS SHALL BE RATED AT 200 PSI CWP AT +250°F MAXIMUM. NIBCO LEAD FREE VALVES SHALL BE MANUFACTURED IN ACCORDANCE WITH MSS SP-110 AND CONSTRUCTED OF DEZINCIFICATION-RESISTANT (DZR) BRONZE BODIES AND END PIECES AND SHALL BE MADE FROM A HIGH QUALITY LEAD FREE PERFORMANCE BRONZE ALLOY PER ASTM B 584 ALLOY C87850. NO BRASS CONTAINING MORE THAN 15% ZINC SHALL BE APPROVED. VALVE SHALL HAVE REINFORCED TEFLON SEATS, BLOW-OUT PROOF STEM, SOLID STAINLESS STEEL BALL AND STEM. NO HOLLOW CHROME PLATED BALLS ACCEPTED. ALL VALVES SHALL BE FULL PORT. ALL ELASTOMERIC SEALS SHALL HAVE LEAK DETECTION DESIGN.

- a. WHERE PIPING IS TO BE INSULATED, BALL VALVES SHALL BE EQUIPPED WITH 2" EXTENDED HANDLES OF NON-THERMAL CONDUCTIVE MATERIAL. HANDLE TO HAVE EXTENDED SLEEVE INCORPORATING AN INSULATION PLUG TO PROVIDE A VAPOR BARRIER AND ALLOW VALVE OPERATION WITHOUT DISTURBING THE INSULATION, AND A MEMORY STOP, WHICH CAN BE SET AFTER INSTALLATION.

- b. ACCEPTABLE VALVES: (NSF-61, NON-INSULATED LINES): NIBCO PC585-66-LF, -HC, -LL.

- c. ACCEPTABLE VALVES: (NSF-61, INSULATED LINES): NIBCO PC585-66-LF-NS, -HC, -LL.

2. CHECK VALVES: (BACKFLOW PREVENTION)

VALVES WITH PRESS-TO-CONNECT ENDS SHALL BE RATED TO 200 PSI CWP AT +250°F MAXIMUM. NIBCO LEAD FREE VALVES SHALL BE MANUFACTURED IN ACCORDANCE WITH MSS SP-80 AND CONSTRUCTED OF DEZINCIFICATION-RESISTANT (DZR) BRONZE BODY & CAP SHALL BE MADE FROM A HIGH QUALITY LEAD FREE PERFORMANCE BRONZE ALLOY PER ASTM B 584 ALLOY C87850. DISC SHALL BE TFE TEFLON. ALL ELASTOMERIC SEALS SHALL HAVE LEAK DETECTION DESIGN.

- a. ACCEPTABLE CHECK VALVES: NIBCO PS413-Y-LF; Y PATTERN, SWING TYPE CHECK VALVE; NIBCO PS480-Y-LF : IN-LINE SPRING LOADED SILENT CHECK VALVE

3.01 TESTING

- A. AT THE COMPLETION OF THE PLUMBING WORK, COMPLETELY TEST THE ENTIRE INSTALLATION OF ALL SYSTEMS FOR PROPER OPERATION AND COMPLIANCE WITH APPLICABLE CODES AND LOCAL REQUIREMENTS. CORRECT ALL DEFICIENCIES FOUND.

- B. TESTING OF THE INSTALLED SYSTEMS SHALL BE MADE BY THE CONTRACTOR IN THE PRESENCE OF A REPRESENTATIVE OF THE OWNER.

- C. THE CONTRACTOR SHALL NOT COVER UP OR PERMANENTLY CONCEAL PIPING, DEVICES OR ANY PORTION OF NEWLY CONSTRUCTED PLUMBING SYSTEM(S) UNTIL SUCH SYSTEM, OR PORTION OF THE SYSTEM, HAS BEEN TESTED IN THE PRESENCE OF A REPRESENTATIVE OF THE OWNER AND INSPECTED BY THE LOCAL INSPECTOR AND APPROVED IN WRITING, EXCEPT PIPING PASSING THROUGH FLOORS, WALLS, PARTITIONS, OR BEAMS, FOR DISTANCES EQUAL TO THE THICKNESS OF SUCH FLOOR, WALL, PARTITION OR BEAM.

- D. THIS CONTRACTOR SHALL NOTIFY THE VARIOUS DEPARTMENTS, BUREAUS AND INDIVIDUALS AT LEAST TWO WEEKS IN ADVANCE OF THE TIME THAT THE TESTS ARE TO BE CONDUCTED.

- E. ALL DEFECTIVE PARTS SHALL BE REPLACED OR CORRECTED BY THIS CONTRACTOR AND AN EXTRA TEST OR TESTS SHALL BE MADE UNTIL THE OPERATION IS SATISFACTORY. ALL ARRANGEMENTS AND EXPENSES NECESSARY TO CONDUCT ALL TESTS REQUIRED BY THESE SPECIFICATIONS AND THE VARIOUS AGENCIES HAVING JURISDICTION OVER THE WORK INSTALLED UNDER THIS CONTRACT SHALL BE MADE BY THIS CONTRACTOR. NO EXTRA COMPENSATION WILL BE ALLOWED FOR THESE TESTS, THE COST THEREOF BEING INCLUDED IN THE LUMP SUM BID FOR THIS CONTRACT.

- F. WHERE ANY EVIDENCE OF STOPPAGE IS FOUND IN PIPING OR EQUIPMENT, THIS CONTRACTOR SHALL DISCONNECT, CLEAN, REPAIR AND RECONNECT ALL OBSTRUCTED PIPING OR EQUIPMENT AND SHALL ALSO PAY FOR ALL NECESSARY CUTTING AND REPAIRS TO ADJOINING WORK.

- G. ALL PIPING AND EQUIPMENT SHALL BE THOROUGHLY CLEANED INSIDE AND OUT, OF DIRT, CUTTINGS, OILS AND OTHER FOREIGN SUBSTANCES AND SHALL BE LEFT CLEAN.

L. TESTING REQUIREMENTS

- a. TEST ALL DOMESTIC WATER PIPING HYDROSTATICALLY TO 125 PSIG.
- b. HYDROSTATIC TEST PRESSURES SHALL REMAIN CONSTANT WITH NO VARIATION FOR 120 MINUTES.
- c. TESTS SHALL BE WITNESSED BY THE BUILDING ENGINEER.
- d. THE PLUMBING CONTRACTOR WILL BE HELD RESPONSIBLE FOR ALL DAMAGE DUE TO TEST FAILURES AND LEAKAGE IN THE TEST AREA AND ADJACENT TENANT OR ESB SPACES.

- M. REFILL ENTIRE POTABLE HOT AND COLD WATER SUPPLY SYSTEM WITH CHLORINE SOLUTION (HTH OLIN CHEMICAL CORP.) AT A STRENGTH TO MEET STANDARDS OF THE DEPARTMENT OF HEALTH, AND FOR A PERIOD OF RETENTION AS STIPULATED.

- N. THOROUGHLY FLUSH PIPING SYSTEM WITH FRESH WATER IMMEDIATELY PRIOR TO FINAL ACCEPTANCE.

4. WARRANTY

- A. EQUIPMENT, MATERIALS AND WORKMANSHIP FURNISHED UNDER THIS CONTRACT SHALL BE GUARANTEED BY THE CONTRACTOR FOR A PERIOD OF ONE YEAR FROM THE DATE OF FINAL ACCEPTANCE OF THE WORK BY THE OWNER. THE CONTRACTOR SHALL KEEP THE WORK IN GOOD REPAIR FOR ONE YEAR AFTER THE DATE OF FINAL APPROVAL. THE CONTRACTOR SHALL, AT HIS OWN EXPENSE, PROMPTLY CORRECT AND REPAIR ANY AND ALL BREAKS, FAILURES OR WEAR DUE TO FAULTY MATERIALS, WORKMANSHIP OR EQUIPMENT. ALL SETTLEMENTS OF SURFACES THAT MAY OCCUR WITHIN THAT PERIOD SHALL ALSO BE PROMPTLY REPAIRED.

| PLUMBING FIXTURE COUNT AND SIZING | | | | | | | | |
|---|-----|------------|------------------|------------|-----------------------|-----------|-----------|---------------|
| FIXTURE | NO. | DRAIN | | COLD WATER | | HOT WATER | | |
| | | D.F.U | TOTAL D.F.U | F.U C.W | TOTAL C.W | F.U H.W | TOTAL H.W | TOTAL W.S.F.U |
| WATER CLOSET (FLUSH TANK) | 1 | 4 | 4 | 2.5 | 2.5 | -- | -- | 2.5 |
| LAVATORY | 1 | 4 | 4 | 1 | 1 | 0.75 | 0.75 | 1.75 |
| TOTAL | -- | -- | 8 | -- | 3.5 | -- | 0.75 | 4.25 |
| PROBABLE DEMANDS/ AND PIPE SIZING REQUIREMENTS: | | DRAIN: SAN | 8 DFU | | USE 4" SANITARY (MIN) | | | |
| | | SUPPLY: CW | 3.5 WSFU | | USE 3/4" WATER SUPPLY | | | |
| | | SUPPLY: HW | 0.75 WSFU | | USE 1/2" WATER SUPPLY | | | |
| | | TOTAL: | 4.25 WSFU= 5 GPM | | USE 3/4" WATER SUPPLY | | | |
| DRAIN AND WATER SUPPLY PIPE SIZES BASED ON THE CALIFORNIA PLUMBING CODE 2022. | | | | | | | | |

Property of NY Engineers

Project Owner:



Sheet Title:

PLUMBING SPECIFICATIONS

Sheet Number:

P002

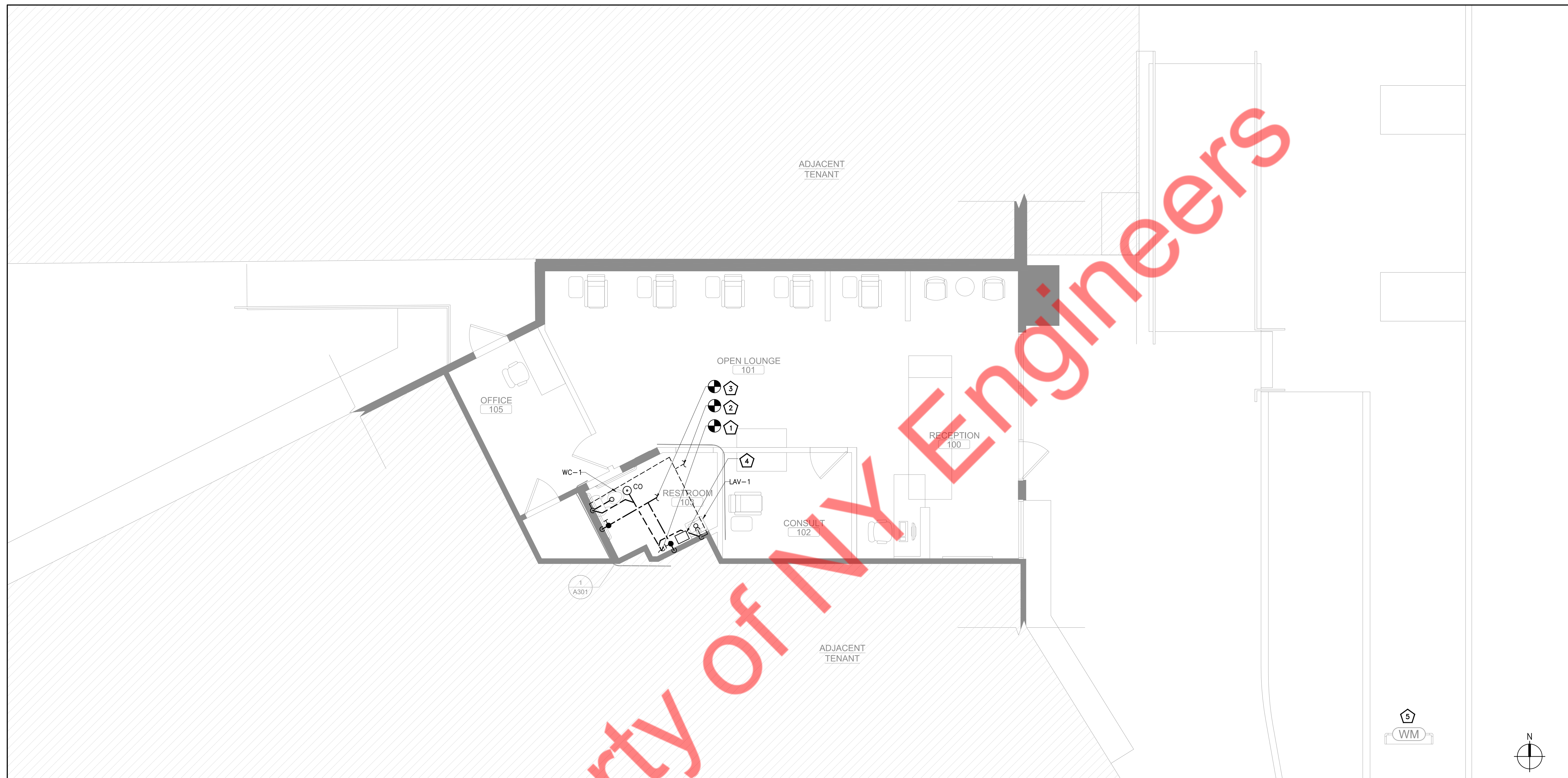

PLUMBING FLOOR PLAN SCALE 1/4" = 1'-0" 1

- GENERAL NOTES**
1. PROVIDE BRANCH PRV IF PRESSURE EXCEEDS 80 PSI.
 2. PROVIDE ACCESS PANELS FOR WATER HAMMER ARRESTOR, CLEANOUTS & SHUT-OFF VALVES AS REQUIRED.
 3. ANY UNUSED EXISTING FLOOR DRAIN AND PIPING MUST BE COMPLETELY REMOVED OR CAPPED. DO NOT ABANDON IN PLACE.
 4. CONTRACTOR TO FIELD VERIFY FEASIBILITY OF SLAB PENETRATION AS PER STRUCTURAL REQUIREMENT.
 5. EVERY DRY VENT SHALL RISE VERTICALLY TO A POINT NOT LESS THAN 6" ABOVE THE FLOOD LEVEL RIM OF THE HIGHEST FIXTURE TRAP BEING VENTED.
 6. REFER RISER DIAGRAMS FOR ALL PIPE SIZES.
 7. CONTRACTOR TO VERIFY ALL EXISTING PLUMBING UTILITY SERVICES PRIOR TO BID. NOTIFY AN ENGINEER OF RECORD IF THERE IS ANY DISCREPANCY WHILE BIDDING & CONTRACTOR SHALL BID ACCORDINGLY.
 8. NEW OR REPAIRED POTABLE WATER SYSTEMS SHALL BE DISINFECTED BY CHLORINATION PRIOR TO USE ACCORDING TO THE METHOD SET IN CPC SEC. 609.10.
 9. CLEAN OUTS SHALL BE INSTALLED AS PER SEC. 707 & 719 OF THE CALIFORNIA PLUMBING CODE 2022.
 10. CONTRACTOR SHALL ARRANGE AND PAY FOR ALL UTILITY METERS AND UTILITY CONNECTIONS
 11. BACTERIOLOGICAL TESTING OF POTABLE WATER SYSTEM REQUIRED TO BE PERFORMED BY AN INDEPENDENT THIRD PARTY TESTING LABORATORY, 2022 CPC SEC. 609.9 (4).
 12. CONTRACTOR SHALL REROUTE ANY EXISTING PLUMBING WATER, VENT, AND WASTE LINES IN THE WALLS THAT WILL BE DEMOLISHED, TO NEARBY WALLS.

- KEY NOTES**
1. CONNECT NEW 4" SANITARY PIPING TO EXISTING SANITARY PIPING IN SPACE. CONTRACTOR TO FIELD VERIFY SIZE, LOCATION AND CONDITION OF EXISTING PIPING AND REPLACE IF REQUIRED.
 2. CONNECT NEW 2" VENT PIPING TO EXISTING VENT PIPING IN SPACE. CONTRACTOR TO FIELD VERIFY SIZE, LOCATION AND CONDITION OF EXISTING VENT PIPING AND REPLACE IF REQUIRED.
 3. CONNECT NEW 3/4" CW PIPING TO EXISTING CW PIPING IN SPACE. CONTRACTOR TO FIELD VERIFY SIZE, LOCATION, PRESSURE AND CONDITION OF EXISTING PIPING AND REPLACE IF REQUIRED.
 4. CONTRACTOR TO PROVIDE NEW POINT OF USE HWHT-1 BELOW LAVATORY. (REFER SCHEDULE)
 5. EXISTING WATER METER SERVING THE SPACE, CONTRACTOR TO VERIFY IN FIELD THE EXACT LOCATION & SIZE OF EXISTING WATER METER & BACK FLOW PREVENTER. CONTRACTOR TO ENSURE THAT EXISTING WATER SERVICE MAIN IN COMPLIANCE WITH THE CALIFORNIA PLUMBING CODE & BID ACCORDINGLY.

Project Owner:

HYDRATION ROOM
 IV AND INJECTION THERAPY

Sheet Title:
PLUMBING FLOOR PLAN

Sheet Number:
P101

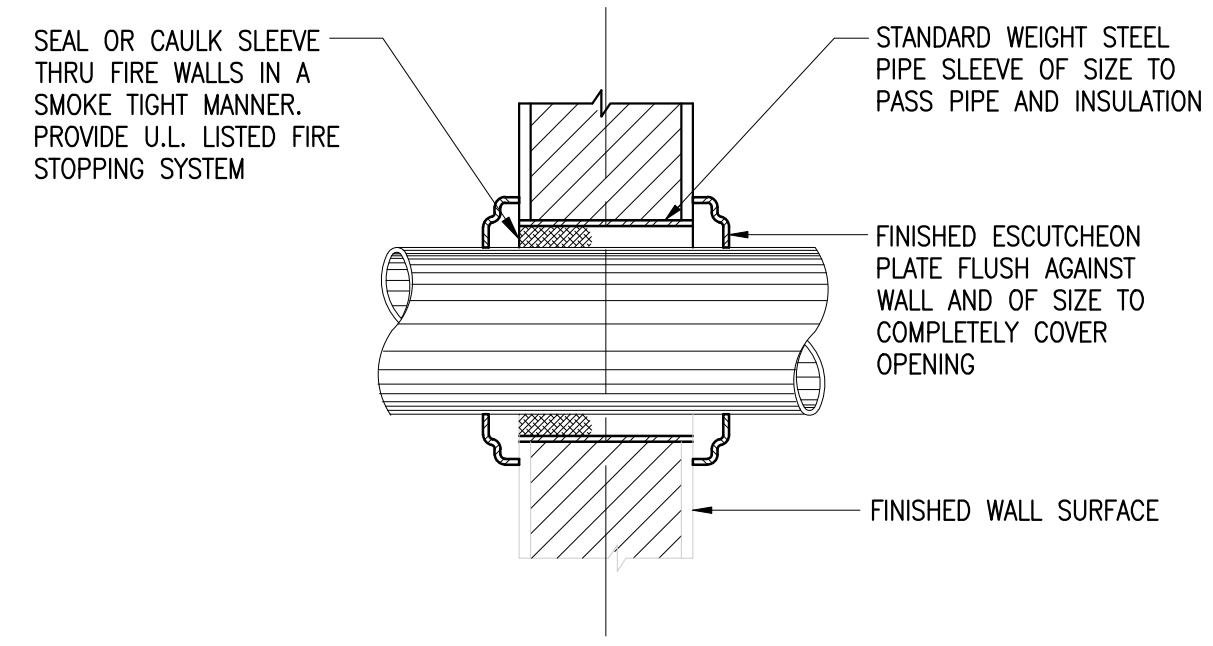

PIPE THRU FIRE RATED WALL OR FLOOR

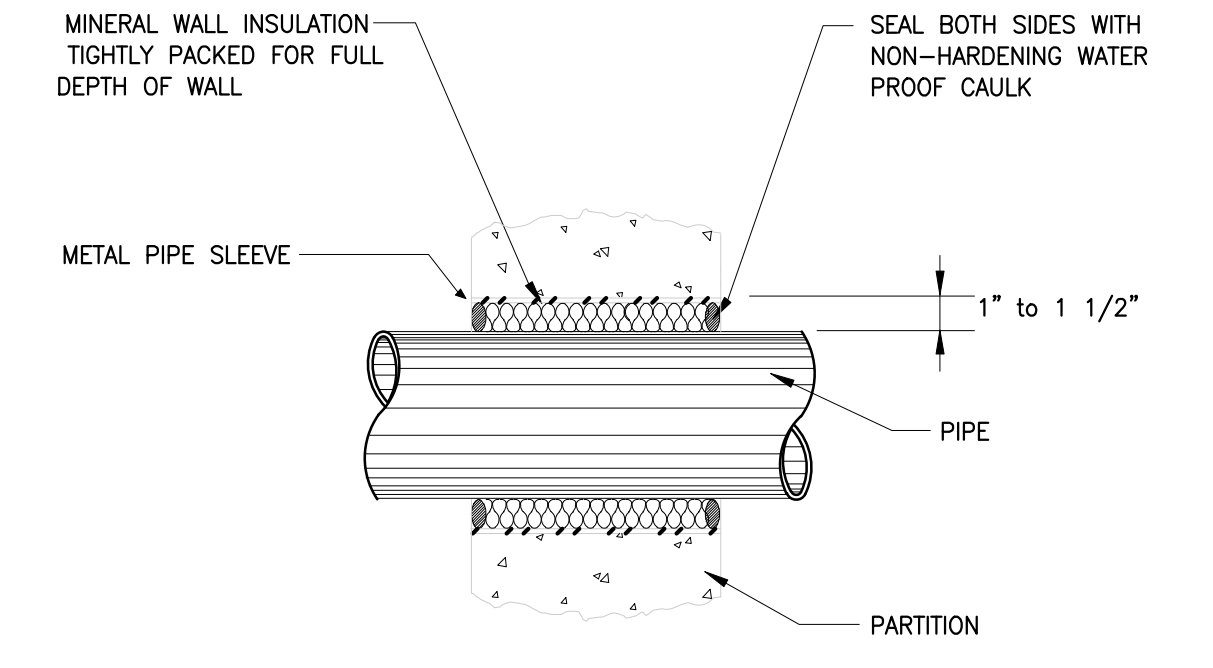

PIPE PENETRATION THRU NON FIRE RATED WALL

1 PIPE SLEEVE THRU WALL SECTION
P201 N.T.S

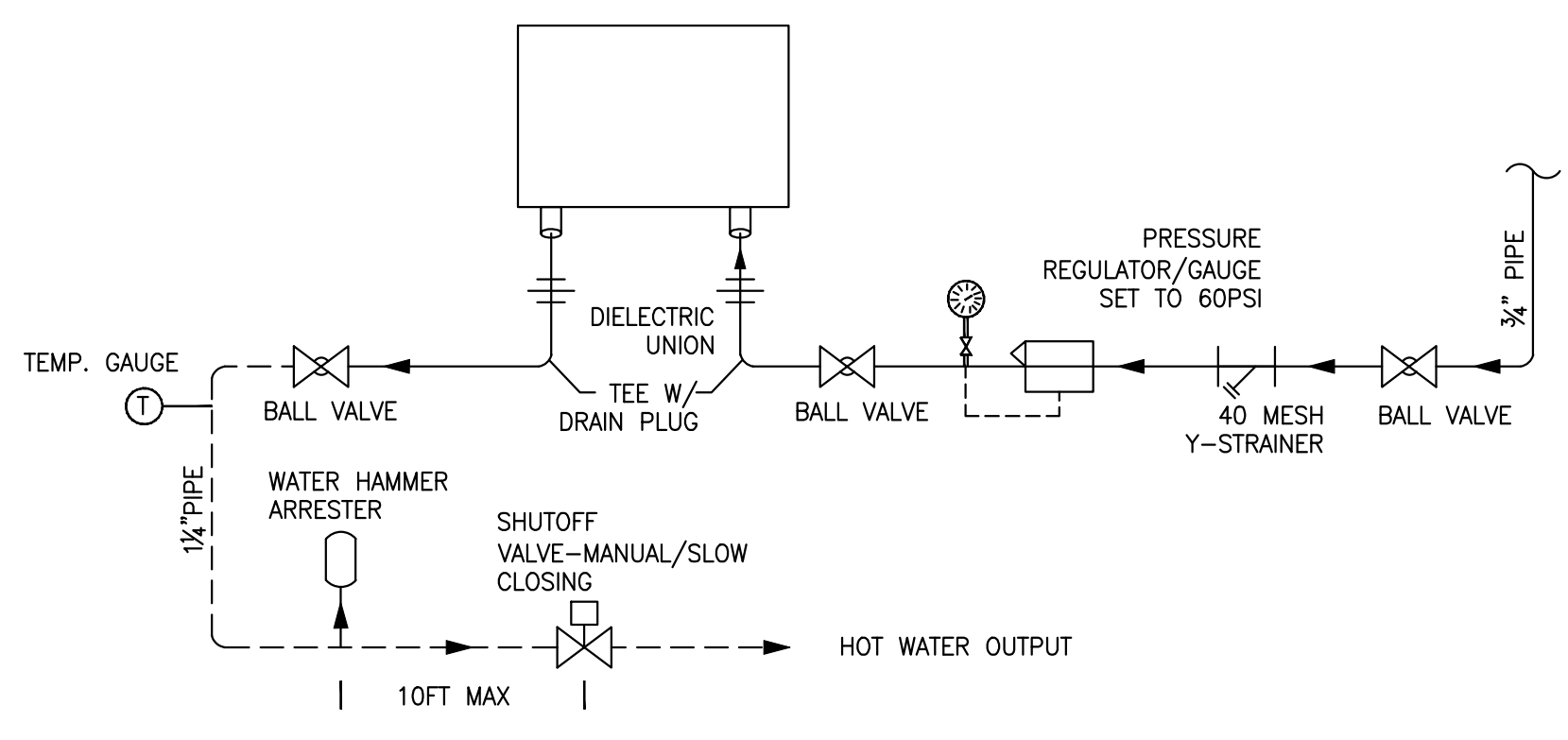

2 INSTANTANEOUS HOT WATER HEATER DETAIL
P201 N.T.S

- CONCEALED VALVES AND FITTINGS**
- * WRAP WITH 1-INCH THICK, 1-POUND DENSITY TO REQUIRED PIPE INSULATION THICKNESS
 - * SECURE WITH WIRE OR TAPE.
 - * VAPOR SEAL COLD WATER, CHILLED WATER AND STORM WATER PIPING.
- CONCEALED VALVES AND FITTINGS**
- * PREMOLDED FIBER GLASS OR RADIAL MITERED PIPE INSULATION
 - * SKIM COAT OF INSULATION CEMENT
 - * COAT OF MASTIC
 - * WRAP WITH FIBER GLASS REINFORCING CLOTH.
 - * FINISH COAT OF MASTIC
 - * OVERLAP 2-INCHES ON PIPE INSULATION.

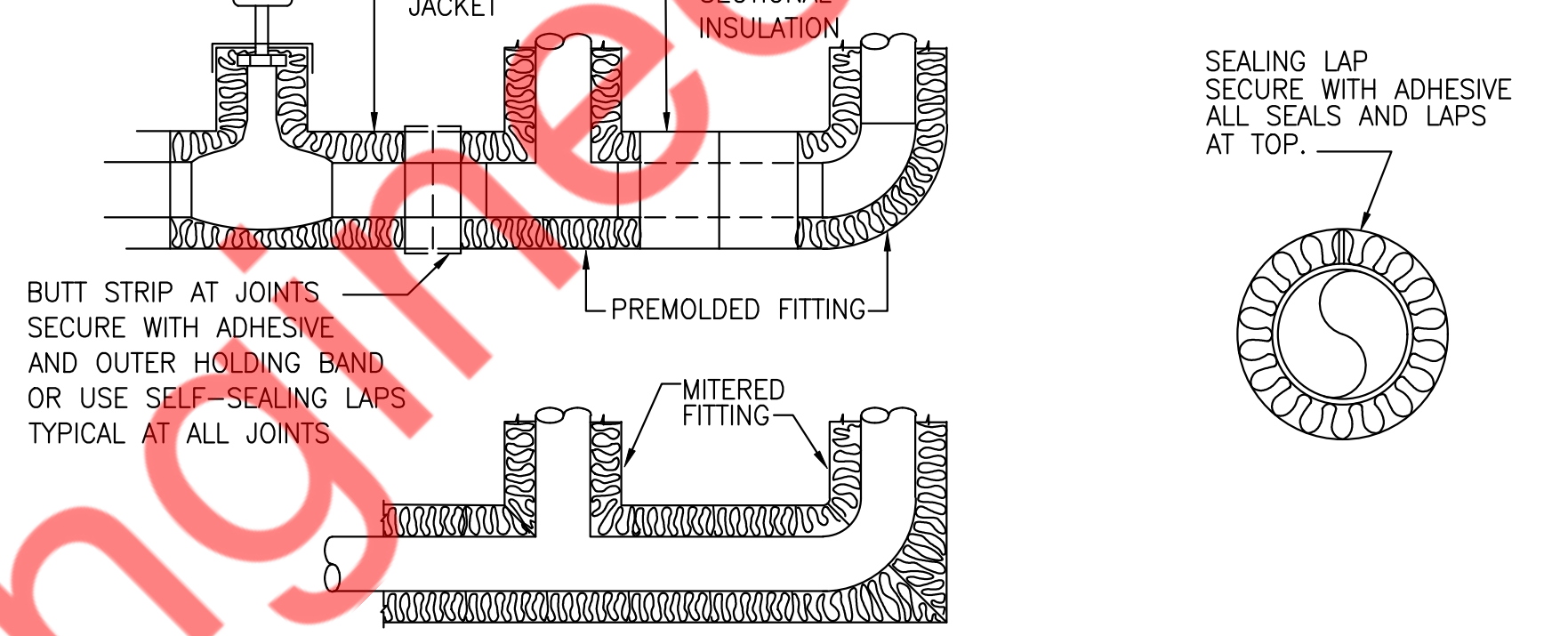

3 INSULATION OF PIPING, VALVES AND FITTINGS
FOR EXPOSED AND CONCEALED LOCATIONS
P201 N.T.S

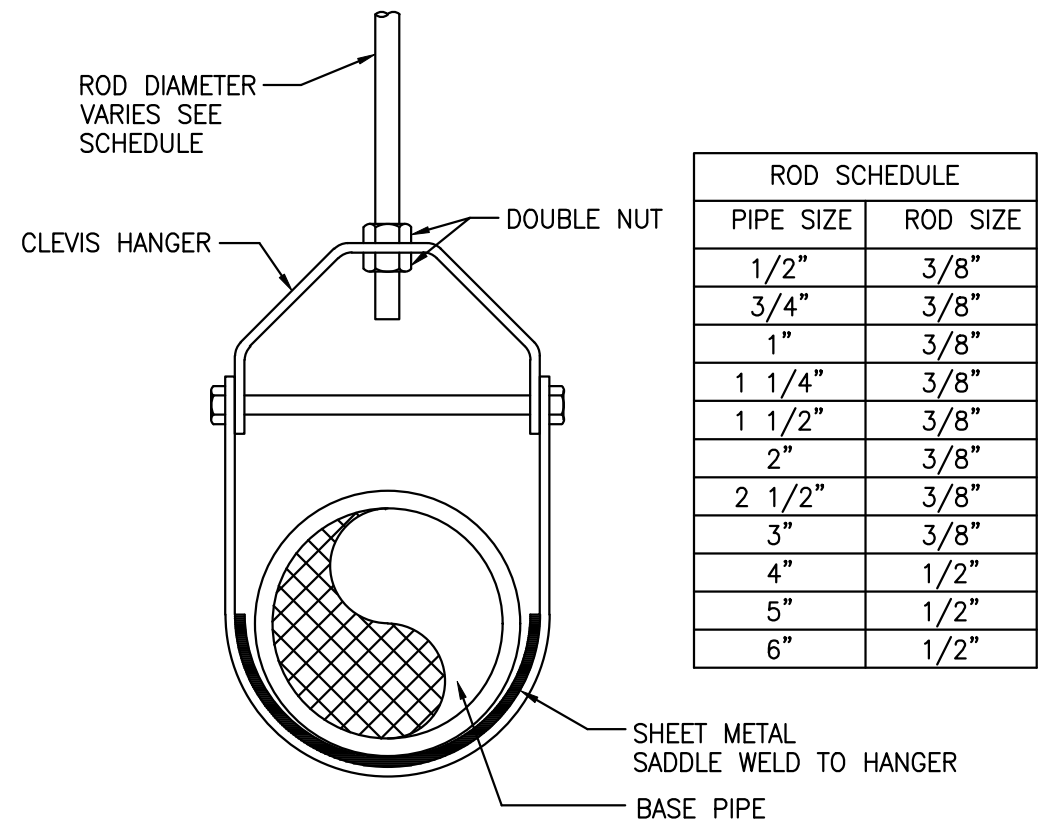
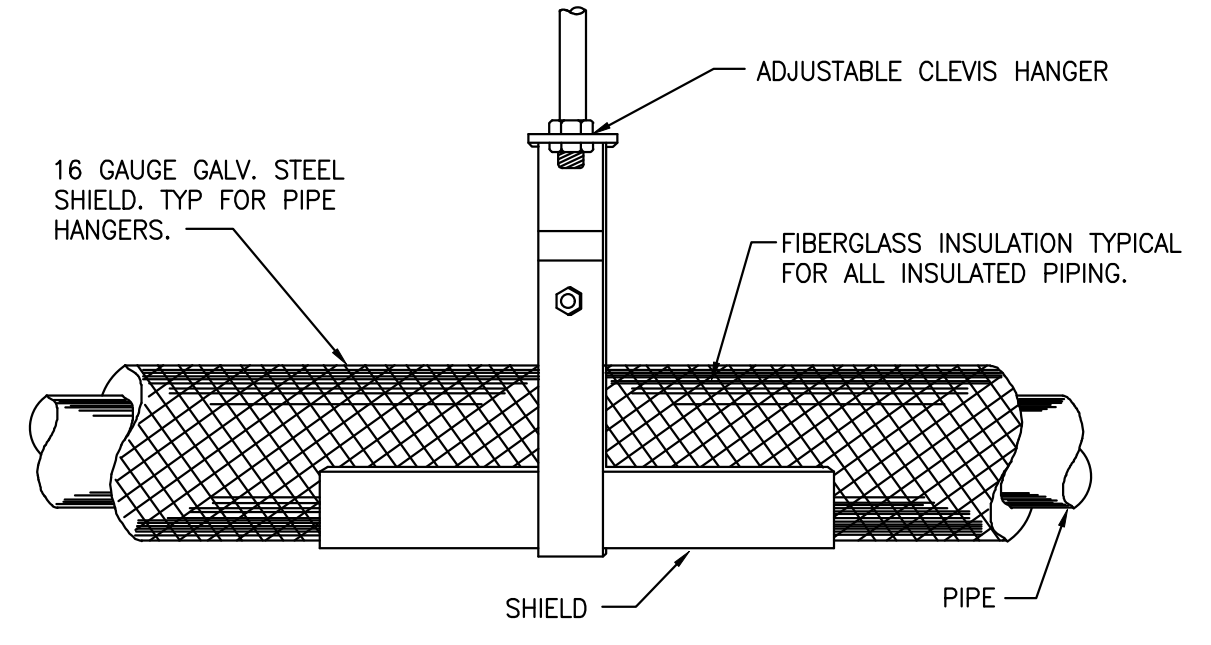

4 HANGER DETAIL
P201 N.T.S

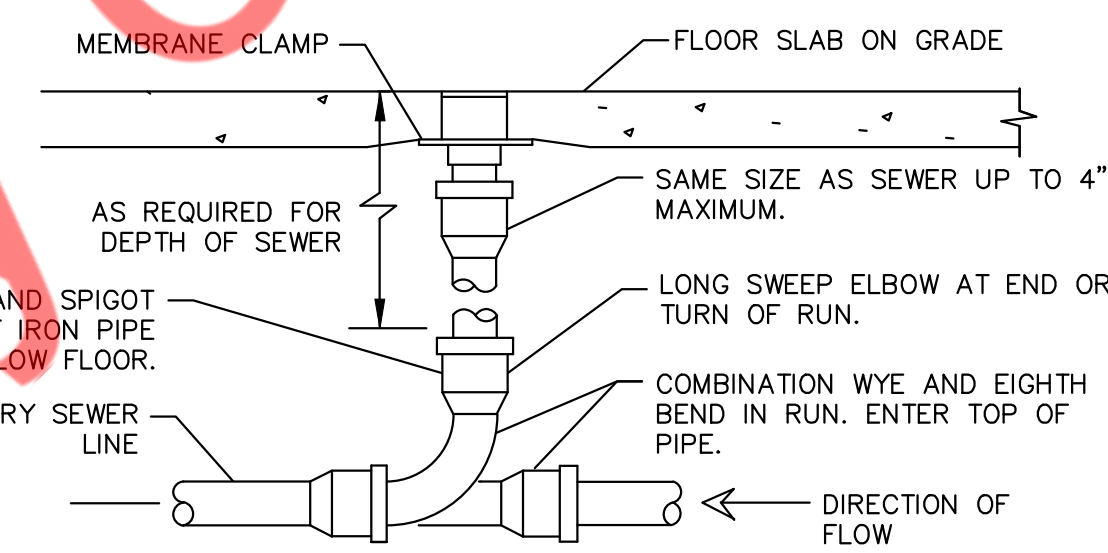

- COMMENTS:
1. LOCATE AT BUILDING EXIT, AT ENDS OF RUNS, AT TURNS OF PIPE GREATER THAN 45 DEGREES, AT 50' INTERVALS ON STRAIGHT RUNS, AND/OR WHERE SHOWN ON PLANS. PROVIDE BACKFILL PER ARCHITECTURAL SPECIFICATIONS. LOCATE CLEANOUTS WHERE THERE IS 18" CLEAR AROUND. CONSULT LOCAL CODES FOR OTHER FCO REQUIREMENTS.
 2. ROUND SECURED GASKETED NICKEL BRONZE ADJUSTABLE TOP WITH "CO" CAST IN COVER. PROVIDE CLEANOUT TOP WITH VARIATIONS SUITABLE FOR FLOOR COVERING (CARPET MARKER, RECESSED FOR TILE, SCORATED FOR UNFINISHED FLOORS). PROVIDE GASKETED PLASTIC PLUG IN CAST IRON BODY. USE TEFLON JOINT COMPOUND ON PLUG THREADS. CLEAN THE TOP OF EXPOSED FCO AFTER INSTALLATION.

5 FLOOR CLEANOUT DETAIL
P201 N.T.S

| PLUMBING FIXTURE SCHEDULE | | | | | | | | | |
|---------------------------|------------------|----------|--------------------------|------------|--------|------------|-----------|------------------|--|
| LEGEND | PLUMBING FIXTURE | QUANTITY | CONNECTION SIZE - INCHES | | | | | FLOW RATE | REMARKS |
| | | | TRAP | SOIL/WASTE | VENT | COLD WATER | HOT WATER | | |
| WC-1 | WATER CLOSET | 1 | - | 4" | 2" | 3/4" | - | 1.28 GPF | WATER CLOSET SHALL HAVE COMPLIANCE AS PER CPC 2022 SECTION 411.1 |
| LAV-1 | LAVATORY | 1 | 1-1/2" | 2" | 1-1/2" | 1/2" | 1/2" | 0.5 GPM @ 60 PSI | LAVATORY SHALL HAVE COMPLIANCE AS PER CPC 2022 SECTION 407.1 |

| TANKLESS ELECTRIC WATER HEATER | | | | | | | | |
|--------------------------------|----------------------|------------------|-----------------|--------------------------------|-------------------------|--------------------------|-----------------|---|
| TAG No. | TOTAL NO. OF HEATERS | FIXTURES SERVING | MAX. INPUT (KW) | RECOVERY CAP. GPM @ TEMP. RISE | ELECT. CHARACTERISTICS | MANUFACTURER & MODEL NO. | CONNECTION SIZE | REMARKS |
| HWHT-1 | 1 | LAV | 3.5 | 0.5 GPM @ 57F | 120V/1Ø/60Hz 30 AMPS | ECO SMART POU 4T | 3/4" | -DIMENSIONS 7"Hx11"Wx2-3"D -WEIGHT 4 LBS. -UL LISTED, NSF/ANSI CERTIFIED. -PROVIDE FLOW REGULATOR -WATER HEATER TO BE INSTALLED AS PER MANUFACTURER'S RECOMMENDATION WITH ALL REQUIRED ACCESSORIES. |

| PLUMBING FIXTURE COUNT | | | | |
|--|----------------------------|---------------|-----------------|--------------|
| TABLE 422.1 - MINIMUM PLUMBING FACILITIES | | | | |
| RESTROOM FACILITIES CALCULATIONS | | | | |
| OCCUPANCY = 99 OCCUPANTS - 50 MEN / 50 WOMEN | | | | |
| | REQUIRED / RATIO | MALE REQUIRED | FEMALE REQUIRED | PROVIDED |
| WATER CLOSET | 1/500 MALE 1/500 FEMALE | 1 | 1 | 1 |
| LAVATORIES | 1/750 | 1 | 1 | 1 |
| URINALS | NA | N/A | - | NOT REQUIRED |

| PIPE MATERIAL SCHEDULE | | |
|------------------------|--|--|
| SERVICE | UNDERGROUND | ABOVE GROUND |
| DOMESTIC WATER | HARD DRAWN COPPER TUBE TYPE "K" OR "L" | HARD DRAWN COPPER TUBE TYPE "K" OR "L" |
| SANITARY WASTE | "NO-HUB" CAST IRON OR ABS. SEE NOTE 1. | GALVANIZED STEEL, SCH 40, "NO-HUB" CAST IRON OR ABS. SEE NOTE 2. |
| INDIRECT DRAIN | - | HARD DRAWN COPPER TUBE TYPE "M". |

NOTE:

1. ABS MAY BE USED FOR DRAINAGE, SEWER & VENT PIPE ONLY AFTER OWNER & LOCAL AUTHORITY APPROVAL.
2. CPVC OR PEX MAY BE USED FOR DOMESTIC WATER SUPPLY PIPES ONLY AFTER OWNER & LOCAL AUTHORITY APPROVAL.

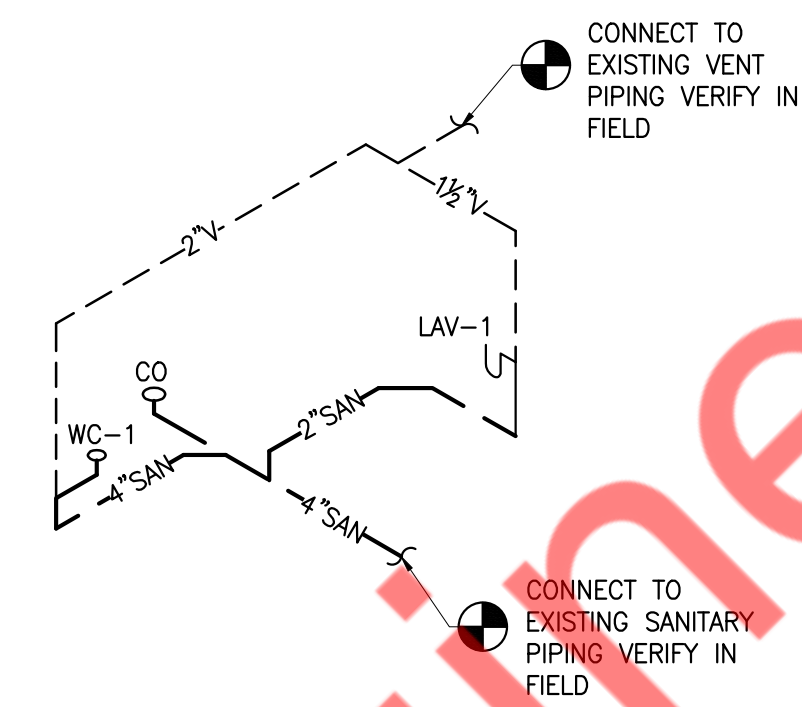

SANITARY RISER DIAGRAM
NOT TO SCALE

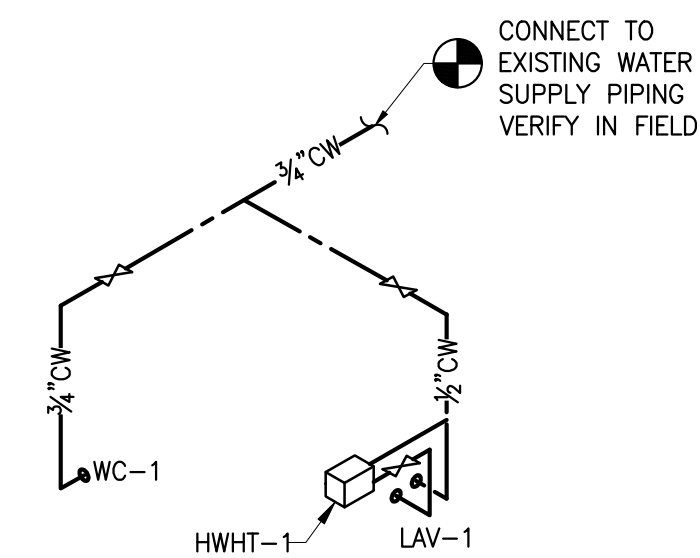

DOMESTIC WATER SUPPLY RISER DIAGRAM
NOT TO SCALE

Project Owner:

HYDRATION ROOM
- IV AND INJECTION THERAPY -

Sheet Title:

PLUMBING
RISERS AND
SCHEDULES

Sheet Number:

P202

STATE OF CALIFORNIA
Domestic Water Heating System
 CALIFORNIA ENERGY COMMISSION

CERTIFICATE OF COMPLIANCE NRCC-PLB-E
 (Page 1 of 7)

This document is used to demonstrate compliance for nonresidential occupancies with requirements in 110.1, 110.3, 120.3, and 140.5, and with requirements in 141.0 for additions and alterations, for domestic water heating scopes using the prescriptive path. For high-rise residential and hotel/motel occupancies compliance is demonstrated with requirements in 110.1, 110.3, 160.4 and 170.2(d), and with requirements 180.1 for additions and 180.2 for alterations.

Project Name: Hydration Room, Brea, CA 92821 Report Page: (Page 1 of 7)
 Project Address: 401 W. Imperial Highway, Brea, CA 92821 Date Prepared: 2025-03-09T07:49:53-04:00

A. GENERAL INFORMATION

| | | | | | |
|----------|---|------|----|--------------|---|
| 01 | Project Location (city) | Brea | 02 | Climate Zone | 8 |
| 03 | Occupancy Types Within Project (select all that apply): | | | | |
| • Office | | | | | |

B. PROJECT SCOPE

This table includes domestic water heating systems that are within the scope of the permit application and are demonstrating compliance using the prescriptive paths outlined in 140./170.2(d) and 141.0(a)/180.1, or 141.0(b)2N/180.2 for additions or alterations. Solar water heating systems are documented on the NRCC-SAB compliance document. Combined hydronic water heating systems are documented on the NRCC-MCH compliance document.

| | | |
|--|---|---|
| 01 | 02 | 03 |
| My project consists of (check all that apply): | System Type ^{1,2} | System Components |
| <input checked="" type="checkbox"/> New system (DHW system being installed for the first time) | Individual System (serving nonresidential spaces) | <input checked="" type="checkbox"/> Equipment <input checked="" type="checkbox"/> Distribution <input checked="" type="checkbox"/> Controls |
| <input type="checkbox"/> System Alteration (equipment, distribution or controls) | | <input type="checkbox"/> Equipment <input type="checkbox"/> Distribution <input type="checkbox"/> Controls |

¹FOOTNOTES: Point of use water heaters, or other non-central systems used to serve nonresidential spaces, are considered individual systems.
² Dwelling units refers to hotel/motel guest rooms and units in a multifamily residential occupancy.
³ DHW systems serving 2 or more dwelling units are considered "Central Systems" for multifamily occupancies

C. COMPLIANCE RESULTS

Table C will indicate if the project data input into the compliance document is compliant with water heating requirements. If this table says "DOES NOT COMPLY" or "COMPLIES with Exceptional Conditions" refer to Table D, or the table indicated as not compliant for guidance.

| | | | |
|------------------------------|----------------------|----------|--------------------|
| 01 | 02 | 03 | 04 |
| Domestic Hot Water Equipment | Distribution Systems | Controls | Compliance Results |
| Table F | Table G | Table H | |
| Yes | Yes | Yes | COMPLIES |

D. EXCEPTIONAL CONDITIONS

This table is auto-filled with uneditable comments because of selections made or data entered in tables throughout the form.

Generated Date/Time: Documentation Software: Energy Code Ace
 CA Building Energy Efficiency Standards - 2022 Nonresidential Compliance Report Version: 2022.0.000 Compliance ID: 279499-0325-0002 Schema Version: rev 20220101 Report Generated: 2025-03-09 04:49:54

STATE OF CALIFORNIA
Domestic Water Heating System
 CALIFORNIA ENERGY COMMISSION

CERTIFICATE OF COMPLIANCE NRCC-PLB-E
 (Page 2 of 7)

Project Name: Hydration Room, Brea, CA 92821 Report Page: (Page 2 of 7)
 Date Prepared: 2025-03-09T07:49:53-04:00

E. ADDITIONAL REMARKS

This table includes remarks made by the permit applicant to the Authority Having Jurisdiction.

Generated Date/Time: Documentation Software: Energy Code Ace
 CA Building Energy Efficiency Standards - 2022 Nonresidential Compliance Report Version: 2022.0.000 Compliance ID: 279499-0325-0002 Schema Version: rev 20220101 Report Generated: 2025-03-09 04:49:54

STATE OF CALIFORNIA
Domestic Water Heating System
 CALIFORNIA ENERGY COMMISSION

CERTIFICATE OF COMPLIANCE NRCC-PLB-E
 (Page 3 of 7)

Project Name: Hydration Room, Brea, CA 92821 Report Page: (Page 3 of 7)
 Date Prepared: 2025-03-09T07:49:53-04:00

F. DOMESTIC HOT WATER EQUIPMENT

This table is used to demonstrate compliance with mandatory equipment requirements in 110.1 and 110.3. Compliance with prescriptive requirements in 140.5(c) / 170.2(d) must also be demonstrated and with 141.0 / 180.1/180.2 for addition and alteration scopes.

Equipment Schedule: Water Heating Efficiency and Standby Loss

| 03 | | 04 | | 05 | | 06 | | |
|------------------|--|---------------------------------|------------------------------|----------------------------------|---|--|-----------------|-----------------------|
| System Name | HWHT-1 | Exception to 140.5(c)/170.2(d)3 | Exceptions Do Not Apply | <input type="checkbox"/> | Gas Service Water Heating System >= 1MMBtu/h ¹ | Capacity-weighted Average Efficiency % | | |
| 07 | 08 | 09 | 10 | 11 | 12 | 13 | 14 | |
| Name or Item Tag | Equipment Type | Volume (gal) | Rated Input Capacity (Btu/h) | Max GPM/ First Hour Rating (FHR) | Rated Efficiency | Minimum Efficiency Required | Efficiency Unit | Designed Standby Loss |
| HWHT-1 | Consumer Rated Electric Instantaneous (<=12kW) | <=2 | | 0 <= GPM <1.7 | 0.95 | 0.91 | UEF | Maximum Standby Loss |

¹FOOTNOTE: In systems >= 1MMBtu/h with multiple units, gas water heaters with input capacity > 100,000 Btu/h may meet 90% Et requirements via an input capacity-weighted average.
²FOOTNOTE: Compliant equipment may be found in the Modernized Appliance Efficiency Database System (MAEDBS) on the Energy Commission website: https://cacertappliances.energy.ca.gov/Pages/Search/AdvancedSearch.aspx

Water Heating Equipment All Occupancies

| | Yes | No | Not Applicable | Requirement |
|----|-------------------------------------|-------------------------------------|-------------------------------------|--|
| 18 | <input type="checkbox"/> | <input checked="" type="checkbox"/> | <input type="checkbox"/> | Unfired storage tank insulation shall have Internal + External >=R-16 OR External >=R-3.5. Label required per 110.3(c)3 |
| 19 | <input type="checkbox"/> | <input type="checkbox"/> | <input checked="" type="checkbox"/> | New state buildings 60% of energy for service water heating from site solar energy or recovered energy per 110.3(c)5 |
| 20 | <input checked="" type="checkbox"/> | <input type="checkbox"/> | <input type="checkbox"/> | Isolation valves for instantaneous water heater with input rating >6.8 kBtu/h or 2 kW has been specified per 110.3(c)6 |
| 21 | <input type="checkbox"/> | <input type="checkbox"/> | <input checked="" type="checkbox"/> | School buildings < 25,000 ft ² and < 4 stories must install a heat pump water heating system per 140.5(a)1. Water heating systems serving an individual bathroom space may be an instantaneous electric water heater. |

Generated Date/Time: Documentation Software: Energy Code Ace
 CA Building Energy Efficiency Standards - 2022 Nonresidential Compliance Report Version: 2022.0.000 Compliance ID: 279499-0325-0002 Schema Version: rev 20220101 Report Generated: 2025-03-09 04:49:54

STATE OF CALIFORNIA
Domestic Water Heating System
 CALIFORNIA ENERGY COMMISSION

CERTIFICATE OF COMPLIANCE NRCC-PLB-E
 (Page 4 of 7)

Project Name: Hydration Room, Brea, CA 92821 Report Page: (Page 4 of 7)
 Date Prepared: 2025-03-09T07:49:53-04:00

G. DOMESTIC HOT WATER DISTRIBUTION SYSTEM

This table is used to demonstrate compliance for nonresidential occupancies with distribution requirements in 120.3 and 140.5. For multifamily and hotel/motel occupancies, compliance is demonstrated with requirements 110.3(c), 160.4, 170.2(d).

Mandatory Pipe Insulation All Occupancies

| | | |
|----|-------------------------------------|---|
| 13 | <input type="checkbox"/> | For systems serving dwelling units, pipe insulation must meet the minimum insulation requirements in Table 160.4-A (see below) except: <ul style="list-style-type: none"> Piping that penetrates framing members shall not be required to have pipe insulation for the distance of the framing penetration. Piping that penetrates metal framing shall use grommets, plugs, wrapping or other insulating material to assure that no contact is made with the metal framing. Insulation shall abut securely against all framing members Piping installed in interior or exterior walls shall not be required to have pipe insulation if all of the requirements are met for compliance with Quality Insulation Installation (QII) as specified in the Reference Residential Appendix RA3.5. Piping surrounded with a minimum of 1 inch of wall insulation, 2 inches of crawspace insulation, or 4 inches of attic insulation, shall not be required to have pipe insulation. |
| 14 | <input type="checkbox"/> | For systems serving nonresidential spaces, pipe insulation for the following applications is specified to comply with Table 120.3-A (see below) per 120.3: <ul style="list-style-type: none"> Recirculating system piping, including supply and return piping of the water heater The first 8 ft of hot and cold outlet piping, including between storage tank and heat trap, for a nonrecirculating storage system Pipes that are externally heated |
| 15 | <input checked="" type="checkbox"/> | Insulation shall be protected from damage, including that due to sunlight, moisture, equipment maintenance, and wind. Insulation exposed to weather shall be installed with a cover suitable for outdoor service per 120.3(b) / 160.4(f). Pipe insulation buried below grade must be installed in a water proof and non-crushable casing or sleeve. |

TABLE 120.3-A / 160.4-A PIPE INSULATION THICKNESS

| Fluid Temperature Range (°F) | Conductivity Range (Btu-in per hour per ft ² per °F) | Insulation Mean Rating Temp (°F) | Nominal Pipe Diameter (in) | | | |
|------------------------------|---|----------------------------------|----------------------------|------------------|----------------|--------------------------------------|
| | | | < 1 | 1 to < 1.5 | 1.5 to < 4 | 1.5 to < 4 Multifamily & Hotel/Motel |
| 105-140 | 0.22 - 0.28 | 100 | 1.0 in or R-7.7 | 1.5 in or R-12.5 | 1.5 in or R-11 | 2.0 in or R-16 |

Generated Date/Time: Documentation Software: Energy Code Ace
 CA Building Energy Efficiency Standards - 2022 Nonresidential Compliance Report Version: 2022.0.000 Compliance ID: 279499-0325-0002 Schema Version: rev 20220101 Report Generated: 2025-03-09 04:49:54



STATE OF CALIFORNIA
Domestic Water Heating System
 CALIFORNIA ENERGY COMMISSION

CERTIFICATE OF COMPLIANCE NRCC-PLB-E
 Project Name: Hydration Room, Brea, CA 92821 Report Page: (Page 5 of 7)
 Date Prepared: 2025-03-09T07:49:53-04:00

H. DOMESTIC HOT WATER CONTROLS
 This table is used to demonstrate compliance with control requirements in 110.3 for all occupancies. For multifamily residential and hotel/motel occupancies, compliance is also demonstrated with requirements in 160.4(e) / 170.2(d).

| | Yes | No | Not Applicable | Requirement |
|----|-------------------------------------|--------------------------|-------------------------------------|---|
| 01 | <input checked="" type="checkbox"/> | <input type="checkbox"/> | <input type="checkbox"/> | Construction documents require manufacturer certification that service water-heating systems are equipped with automatic temperature controls capable of adjusting temperature settings per 110.3(a). |
| 02 | <input type="checkbox"/> | <input type="checkbox"/> | <input checked="" type="checkbox"/> | Systems with capacity > 157,000 BTUH equipped with outlet temperature controls per 110.3(c)1 unless covered by California Plumbing Code 613.0. |
| 03 | <input type="checkbox"/> | <input type="checkbox"/> | <input checked="" type="checkbox"/> | Controls for circulating pumps or electrical heat trace systems are capable of automatically turning off the system per 110.3(c)2 unless systems serves healthcare facility. |
| 04 | <input type="checkbox"/> | <input type="checkbox"/> | <input checked="" type="checkbox"/> | For recirculation systems serving multiple dwelling units, design includes automatic pump controls per 170.2(d) or 180.1(b)3 for additions. |
| 05 | <input type="checkbox"/> | <input type="checkbox"/> | <input checked="" type="checkbox"/> | For recirculation systems serving individual dwelling units, design includes manual on/off controls as specified in Reference Appendix RA4.4.9 per 170.2(d). |
| 06 | <input type="checkbox"/> | <input type="checkbox"/> | <input checked="" type="checkbox"/> | Combustion air positive shut-off shall be provided per 160.4(3), on all newly installed commercial boilers as follows: <ul style="list-style-type: none"> Boilers with input capacity >= 2.5 MMBtu/h, in which the boiler is designed to operate with a nonpositive vent static pressure Boilers where one stack serves two or more boilers with a total combined input capacity per stack of 2.5 MMBtu/h. |
| 07 | <input type="checkbox"/> | <input type="checkbox"/> | <input checked="" type="checkbox"/> | Boiler combustion air fans with motor >= 10 hp shall meet one of the following <ul style="list-style-type: none"> The fan motor shall be driven by a variable speed drive OR The fan motor shall include controls that limit the fan motor demand to <=30% of the total design wattage at 50% of the design air volume. |
| 08 | <input type="checkbox"/> | <input type="checkbox"/> | <input checked="" type="checkbox"/> | Newly installed boilers with an input capacity >= 5MMBtu/h and a steady state full-load combustion efficiency < 90% shall maintain excess (stack-gas) oxygen concentrations <= 5% by volume on a dry basis over firing rates of 20-100%. Combustion air volume shall be controlled with respect to firing rate or fuel gas oxygen concentration. Use of a common gas and combustion air control linkage or jack shaft is prohibited. |

Generated Date/Time: Documentation Software: Energy Code Ace
 CA Building Energy Efficiency Standards - 2022 Nonresidential Compliance Report Version: 2022.0.000 Compliance ID: 279499-0325-0002
 Schema Version: rev 20220101 Report Generated: 2025-03-09 04:49:54

STATE OF CALIFORNIA
Domestic Water Heating System
 CALIFORNIA ENERGY COMMISSION

CERTIFICATE OF COMPLIANCE NRCC-PLB-E
 Project Name: Hydration Room, Brea, CA 92821 Report Page: (Page 6 of 7)
 Date Prepared: 2025-03-09T07:49:53-04:00

I. DECLARATION OF REQUIRED CERTIFICATES OF INSTALLATION
 Selections have been made based on information provided in this document. If any selection have been changed by permit applicant, an explanation should be included in Table E. Additional Remarks. These documents must be provided to the building inspector during construction and can be found online.

Form/Title
 NRCC-PLB-E - Must be submitted for all buildings

J. DECLARATION OF REQUIRED CERTIFICATES OF ACCEPTANCE
 There are no forms required for this project.

K. DECLARATION OF REQUIRED CERTIFICATES OF VERIFICATION
 There are no forms required for this project.

Generated Date/Time: Documentation Software: Energy Code Ace
 CA Building Energy Efficiency Standards - 2022 Nonresidential Compliance Report Version: 2022.0.000 Compliance ID: 279499-0325-0002
 Schema Version: rev 20220101 Report Generated: 2025-03-09 04:49:54

STATE OF CALIFORNIA
Domestic Water Heating System
 CALIFORNIA ENERGY COMMISSION

CERTIFICATE OF COMPLIANCE NRCC-PLB-E
 Project Name: Hydration Room, Brea, CA 92821 Report Page: (Page 7 of 7)
 Project Address: 401 W. Imperial Highway, Brea, CA 92821 Date Prepared: 2025-03-09T07:49:53-04:00

DOCUMENTATION AUTHOR'S DECLARATION STATEMENT
 I certify that this Certificate of Compliance documentation is accurate and complete.

Documentation Author Name: Michael Tobias Documentation Author Signature:
 Company: NY Engineers Signature Date: 03/10/25
 Address: 382 NE 191ST, SUITE 49674, CEA/HERS Certification Identification (if applicable):
 City/State/Zip: Miami, FL 33179 Phone: 212-575-5300

RESPONSIBLE PERSON'S DECLARATION STATEMENT
 I certify the following under penalty of perjury, under the laws of the State of California:

- The information provided on this Certificate of Compliance is true and correct.
- I am eligible under Division 3 of the Business and Professions Code to accept responsibility for the building design or system design identified on this Certificate of Compliance (responsible designer)
- The energy features and performance specifications, materials, components, and manufactured devices for the building design or system design identified on this Certificate of Compliance conform to the requirements of Title 24, Part 1 and Part 6 of the California Code of Regulations.
- The building design features or system design features identified on this Certificate of Compliance are consistent with the information provided on other applicable compliance documents, worksheets, calculations, plans and specifications submitted to the enforcement agency for approval with this building permit application.
- I will ensure that a completed signed copy of this Certificate of Compliance shall be made available with the building permit(s) issued for the building, and made available to the enforcement agency for all applicable inspections. I understand that a completed signed copy of this Certificate of Compliance is required to be included with the documentation the builder provides to the building owner at occupancy.

Responsible Designer Name: Michael Tobias Responsible Designer Signature:
 Company: NY Engineers Date Signed: 03/10/25
 Address: 382 NE 191ST, SUITE 49674, License: M33750
 City/State/Zip: Miami, FL 33179 Phone: 212-575-5300

Generated Date/Time: Documentation Software: Energy Code Ace
 CA Building Energy Efficiency Standards - 2022 Nonresidential Compliance Report Version: 2022.0.000 Compliance ID: 279499-0325-0002
 Schema Version: rev 20220101 Report Generated: 2025-03-09 04:49:54

