

MECHANICAL SYMBOLS LIST

	ROOF TOP UNIT
	EXHAUST FAN

AIR DEVICES

	CEILING DIFFUSER SUPPLY
	CEILING DIFFUSER RETURN/EXHAUST

DUCT ACCESSORIES

	VOLUME DAMPER W/ ACCESS DOOR
	BACKDRAFT DAMPER

CONTROLS AND SENSORS

	THERMOSTAT
	TEMPERATURE SENSOR

DUCTWORK

	RECTANGULAR DUCT (WIDTH X DEPTH)
	FLEXIBLE CONNECTION
	FLEXIBLE DUCT
	ROUND DUCT CROSS SECTION
	SUPPLY AIR RECTANGULAR DUCT GOING UP/DOWN
	RETURN AIR RECTANGULAR DUCT GOING UP/DOWN

APPLICABLE CODES

- A. 2018 - INTERNATIONAL BUILDING CODE
- B. 2018 - INTERNATIONAL MECHANICAL CODE
- C. 2015 - UNIFORM PLUMBING CODE
- D. 2015 - INTERNATIONAL FIRE CODE
- E. 2020 - NATIONAL ELECTRICAL CODE
- F. 2015 - INTERNATIONAL ENERGY CONSERVATION CODE

MECHANICAL DRAWING LIST

M-0.1	MECHANICAL SYMBOL, ABBREVIATION & NOTES
M-0.2	MECHANICAL SPECIFICATIONS
M-1.0	MECHANICAL FLOOR PLAN
M-1.1	MECHANICAL ROOF PLAN
M-2.0	MECHANICAL DETAILS
M-2.1	MECHANICAL SCHEDULE

MECHANICAL ABBREVIATIONS

AF	ABOVE FINISHED FLOOR
AL	ACOUSTIC LINING
BD	GRAVITY DAMPER
CD	CONDENSATE DRAIN
CDR	CEILING DIFFUSER RETURN
CDS	CEILING DIFFUSER SUPPLY
CFM	CUBIC FEET OF AIR PER MINUTE
DN	DOWN
E	EXISTING
EER	ENERGY EFFICIENCY RATIO
EF	EXHAUST FAN
FC	FLEXIBLE CONNECTION
FD/AD	FIRE DAMPER W/ACCESS DOOR
FD	FIRE DAMPER W/FUSIBLE LINK
FSD	FIRE SMOKE DAMPER
IEER	INTEGRATED ENERGY EFFICIENCY RATIO
MD	MOTORIZED DAMPER
N	NEW
RA	RETURN AIR
RAD	RETURN AIR DUCT
RTU	ROOF TOP UNIT
SA	SUPPLY AIR
SAD	SUPPLY AIR DUCT
SEER	SEASONAL ENERGY EFFICIENCY RATIO
TEF	TOILET EXHAUST FAN
VD	VOLUME CONTROL DAMPER

FIELD VERIFY ALL CONDITIONS

DESIGN DRAWINGS ARE SCHEMATIC. THIS CONTRACTOR SHALL VISIT THE SITE PRIOR TO BIDDING OR AWARD OF CONTRACT TO INSPECT EXISTING FIELD CONDITIONS. THIS CONTRACT SHALL INCLUDE ALL LABOR AND MATERIALS NECESSARY FOR FIELD MODIFICATIONS DUE TO EXISTING CONDITIONS. THE CONTRACTOR SHALL CONTACT THE ARCHITECT, ENGINEER OR OWNER PRIOR TO BIDDING FOR INTERPRETATIONS AND CLARIFICATIONS OF THE DESIGN AND INCLUDE IN HIS BID ALL COSTS TO MEET THE DESIGN INTENT CLARIFICATIONS MADE BY THE ARCHITECT, ENGINEER OR OWNER AFTER BIDDING WILL BE FINAL AND SHALL BE IMPLEMENTED AT CONTRACTORS' COST. BIDDING CONTRACTORS SHALL HAVE A WORKING KNOWLEDGE OF LOCAL CODES AND ORDINANCES AND SHALL INCLUDE IN THEIR BIDS THE COSTS FOR ALL WORK INSTALLED IN STRICT ACCORDANCE WITH GOVERNING CODES. THE PLANS AND SPECIFICATIONS NOT WITHSTANDING THE CONTRACTOR SHALL ALERT ARCHITECT, ENGINEER OR OWNER OF ANY APPARENT DISCREPANCIES BETWEEN GOVERNING CODES AND DESIGN INTENT.

BUILDING DEPARTMENT NOTES

- ALL WORK SHALL COMPLY WITH APPLICABLE SECTION OF 2018 INTERNATIONAL BUILDING CODE WITH ALL AMENDMENTS, RULES AND REGULATIONS OF THE DEPARTMENT OF BUILDING TO DATE.
- THE CONTRACTOR SHALL ENGAGE THE SERVICES OF A PROFESSIONAL ENGINEER TO PROVIDE THE REQUIRED SPECIAL INSPECTIONS AND TESTS.
 - TESTS WILL BE CONDUCTED UNDER DIRECTION OF A LICENSED PROFESSIONAL ENGINEER, ARCHITECT OR OTHER PERSON HAVING NOT LESS THAN FIVE (5) YEARS EXPERIENCE SUPERVISING THE INSTALLATION OF SUCH MECHANICAL SYSTEMS. THE TESTS WILL SHOW COMPLIANCE WITH 2018 IBC REQUIREMENTS AS OUTLINED IN SECTION [IBC 1704].
 - THE LICENSED PROFESSIONAL ENGINEER, ARCHITECT OR OTHER PERSON HAVING NOT LESS THAN FIVE (5) YEARS EXPERIENCE SUPERVISING THE INSTALLATION OF SUCH MECHANICAL SYSTEMS AND CONDUCTING SUCH TESTS WILL FILE DOCUMENTATION AND REPORTS OF TESTS THAT THE SYSTEM COMPLIES WITH THE CONSTRUCTION DOCUMENTS AND APPLICABLE LAWS.
 - THE FOLLOWING WORK ITEMS, COMPONENTS, MATERIALS, CAPACITIES, ETC. SHALL COMPLY WITH THE REFERENCED CODE OR STANDARD:
 - A. STANDARDS OF HEATING - 2018 IMC - 309.1
 - B. DUCT CONSTRUCTION AND INSTALLATION - 2018 IMC - 603
 - C. AIR INTAKES, EXHAUSTS AND RELIEF - 2018 IMC - 401.5
 - D. AIR FILTERS - 2018 IMC - 605
 - E. MANUAL AND AUTOMATIC FIRE AND SMOKE CONTROLS - 2018 IMC - 606
 - F. GAS FIRED EQUIPMENT - 2018 FUEL GAS CODE.
 - VENTILATION FOR ALL AREA SHALL COMPLY WITH 2018 IMC - 401
 - MINIMUM TEMPERATURE TO BE MAINTAINED IN OCCUPIED SPACES DURING HEATING SEASON: 68 DEG. FAHRENHEIT.
 - A STATEMENT SHALL BE FILED BY THE OWNER OR TENANT IN POSSESSION THAT THE VENTILATION SYSTEM WILL BE KEPT IN CONTINUOUS OPERATION AT ALL TIMES DURING THE NORMAL OCCUPANCY OF THE STRUCTURE AS REQUIRED BY 2018 IMC - 403.3.
 - REFER TO ARCHITECTURAL DRAWINGS FOR REQUIRED FIRE-RATED WALL AND SMOKE WALL CONSTRUCTION AND LOCATION.
 - THESE PLANS ARE APPROVED ONLY FOR THE WORK INDICATED ON THE APPLICATION SPECIFICATION SHEET. ALL OTHER MATTERS SHOWN ARE NOT TO BE RELIED UPON OR TO BE CONSIDERED AS EITHER BEING APPROVED OR IN ACCORDANCE WITH APPLICABLE CODES.
 - ALL HEATING AND COOLING LOADS CALCULATED PER ASHRAE/ACCA 183.
 - A STATEMENT SHALL BE FILED BY THE OWNER OR TENANT IN POSSESSION THAT THE VENTILATION SYSTEM WILL BE KEPT IN CONTINUOUS OPERATION AT ALL TIMES DURING THE NORMAL OCCUPANCY OF THE STRUCTURE AS REQUIRED BY 2018 IMC - 403.3. HVAC SYSTEM SHALL BE BALANCED IN ACCORDANCE WITH GENERALLY ACCEPTED ENGINEERING STANDARDS AS REQUIRED.
 - HVAC AND SERVICE WATER HEATING CONTROLS SHALL BE TASTED TO DOCUMENT THAT CONTROL DEVICES, COMPONENT, EQUIPMENT AND SYSTEM ARE CALIBRATED AND OPERATE IN ACCORDANCE WITH APPROVED PLANS AND SPECIFICATION.
 - AIR BALANCING REPORT SHOULD BE PROVIDED IN ACCORDANCE WITH 2018 IMC 403.3.1.5.
 - ALL HVAC SYSTEMS AND HVAC DUCTWORK INSTALLATION SHALL COMPLY NFPA 90 AND 72 AND NC FIRE CODES.

THERMOSTATIC CONTROL NOTES

- C403.2.4.1 THERMOSTATIC CONTROLS**
THE SUPPLY OF HEATING AND COOLING ENERGY TO EACH ZONE SHALL BE CONTROLLED BY INDIVIDUAL THERMOSTATIC CONTROLS CAPABLE OF RESPONDING TO TEMPERATURE WITHIN THE ZONE. WHERE HUMIDIFICATION OR DEHUMIDIFICATION OR BOTH IS PROVIDED, AT LEAST ONE HUMIDITY CONTROL DEVICE SHALL BE PROVIDED FOR EACH HUMIDITY CONTROL SYSTEM.
- C403.2.4.1.2 DEADBAND**
WHERE USED TO CONTROL BOTH HEATING AND COOLING, ZONE THERMOSTATIC CONTROLS SHALL BE CAPABLE OF PROVIDING A TEMPERATURE RANGE OR DEADBAND OF AT LEAST 5°F (2.8°C) WITHIN WHICH THE SUPPLY OF HEATING AND COOLING ENERGY TO THE ZONE IS CAPABLE OF BEING SHUT OFF OR REDUCED TO A MINIMUM..
- C403.2.4.1.3 SETPOINT OVERLAP RESTRICTION**
WHERE A ZONE HAS A SEPARATE HEATING AND A SEPARATE COOLING THERMOSTATIC CONTROL LOCATED WITHIN THE ZONE A LIMIT SWITCH, MECHANICAL STOP OR DIRECT DIGITAL CONTROL SYSTEM WITH SOFTWARE PROGRAMMING SHALL BE PROVIDED WITH THE CAPABILITY TO PREVENT THE HEATING SETPOINT FROM EXCEEDING THE COOLING SETPOINT AND TO MAINTAIN A DEADBAND IN ACCORDANCE WITH SECTION C403.2.4.1.2.
- C403.2.4.2.1 THERMOSTATIC SETBACK CAPABILITIES**
THERMOSTATIC SETBACK CONTROLS SHALL HAVE THE CAPABILITY TO SET BACK OR TEMPORARILY OPERATE THE SYSTEM TO MAINTAIN ZONE TEMPERATURES DOWN TO 55°F (13°C) OR UP TO 85°F (29°C).
- C403.2.4.2.2 AUTOMATIC SETBACK AND SHUTDOWN**
AUTOMATIC TIME BLOCK OR PROGRAMMABLE CONTROLS SHALL BE CAPABLE OF STARTING AND STOPPING THE SYSTEM FOR SEVEN DIFFERENT DAILY SCHEDULES PER WEEK AND RETAINING THEIR PROGRAMMING AND TIME SETTING DURING A LOSS OF POWER FOR AT LEAST 10 HOURS. ADDITIONALLY, THE CONTROLS SHALL HAVE A MANUAL OVERRIDE THAT ALLOWS TEMPORARY OPERATION OF THE SYSTEM FOR UP TO 2 HOURS. A MANUALLY OPERATED TIMER CAPABLE OF BEING ADJUSTED TO OPERATE THE SYSTEM FOR UP TO 2 HOURS, OR AN OCCUPANCY SENSOR.
- C403.2.4.2.3 AUTOMATIC START CAPABILITIES**
AUTOMATIC START CONTROL SHALL BE PROVIDED FOR EACH HVAC SYSTEM, PROVIDED WITH SETBACK CONTROLS AND DIRECT DIGITAL CONTROL (DDC) SYSTEM. THE CONTROLS SHALL BE CAPABLE OF AUTOMATICALLY ADJUSTING THE DAILY START TIME OF THE HVAC SYSTEM IN ORDER TO BRING EACH SPACE TO THE DESIRED OCCUPIED TEMPERATURE IMMEDIATELY PRIOR TO SCHEDULED OCCUPANCY.

GENERAL NOTES

- CONTRACTOR SHALL SURVEY THE AREA OF THIS WORK BEFORE SUBMITTING A BID AND BE RESPONSIBLE FOR NOTIFYING THE ARCHITECT OF ANY CONDITIONS WHICH WOULD PREVENT THE INSTALLATION OF THE WORK AS SHOWN ON DRAWINGS.
- ALL APPLICABLE CODES, LAWS AND REGULATIONS GOVERNING OR RELATING TO ANY PORTION OF THIS WORK ARE HEREBY INCORPORATED INTO AND MADE A PART OF THESE SPECIFICATIONS, AND THEIR PROVISIONS SHALL BE CARRIED OUT BY THE CONTRACTOR WHO SHALL INFORM THE OWNER, PRIOR TO SUBMITTING A PROPOSAL, OF ANY WORK OR MATERIALS WHICH VIOLATE ANY OF THE ABOVE LAWS AND REGULATIONS. ANY WORK DONE BY THE CONTRACTOR CAUSING SUCH VIOLATION SHALL BE CORRECTED BY THE CONTRACTOR.
- BEFORE PROCEEDING WITH ANY WORK IN OCCUPIED OR USED AREAS, THE CONTRACTOR SHALL APPLY TO OWNER FOR PERMISSION TO ENTER SUCH AREAS. THE CONTRACTOR IS OBLIGED TO PERFORM HIS WORK ONLY AT THE TIMES DESIGNATED BY OWNER. THERE WILL BE NO ADDITIONAL COMPENSATION FOR THE WORK PERFORMED AFTER HOURS OR ON OFF-DAYS WITHOUT PRIOR WRITTEN APPROVAL.
- THE WORK IN THE BUILDING SHALL BE DONE WHEN AND AS DIRECTED, AND IN A MANNER SATISFACTORY TO THE OWNER. THE WORK SHALL BE PERFORMED SO AS TO CAUSE THE LEAST POSSIBLE INCONVENIENCE AND DISTURBANCE TO THE PRESENT OCCUPANTS.
- THE CONTRACTOR'S PROPOSAL FOR ALL WORK SHALL BE PREDICATED ON THE PERFORMANCE OF THE WORK DURING REGULAR WORKING HOURS. WHEN SO DIRECTED, HOWEVER, THE CONTRACTOR SHALL INSTALL WORK IN OVERTIME AND THE ADDITIONAL COST TO BE CHARGED THEREFORE SHALL BE ONLY THE "PREMIUM" PORTION OF THE WAGES PAID.
- CONTRACTOR SHALL ASCERTAIN THE APPROPRIATE METHOD FOR BRINGING THE UNITS INTO AND THROUGH THE BUILDING TO POSITION UNIT IN LOCATION SHOWN ON THE PLANS. WHERE NECESSARY, EQUIPMENT SHALL BE SHIPPED FROM MANUFACTURER IN SECTIONS OF SIZE SUITABLE FOR MOVING THROUGH RESTRICTIVE SPACES. COORDINATE WITH BUILDING OWNER APPROPRIATE TIMES OF DAY SUCH EQUIPMENT MAY BE MOVED THROUGH ALL AREAS.
- DUCTWORK AND PIPING IS SHOWN DIAGRAMMATICALLY AND DOES NOT SHOW ALL OFFSETS, DROPS AND RISES OF RUNS. THE CONTRACTOR SHALL MAKE ALLOWANCE IN PRICING FOR ROUTING OF DUCTWORK AND PIPING TO AVOID OBSTRUCTIONS. EXACT LOCATIONS ARE SUBJECT TO APPROVAL OF ARCHITECT. COORDINATION WITH THE OTHER TRADES IS REQUIRED.
- SUPPORT ALL DUCTWORK AND PIPING FROM BUILDING STRUCTURE AND/OR FRAMING IN AN APPROVED MANNER. WHERE OVERHEAD CONSTRUCTION DOES NOT PERMIT FASTENING OR SUPPORTS FOR EQUIPMENT, FURNISH ADDITIONAL FRAMING. INSERTS SHALL BE STEEL SLOTTED TYPE AND FACTORY FINISHED. SINGLE ROD SHALL BE SIMILAR TO GRINNELL FIG. 281. MULTI-ROD SHALL BE SIMILAR TO FEE & MASON SERIES 9000 WITH END CAPS AND CLOSURE STRIPS. MAXIMUM LOADING INCLUDING PIPES, DUCTWORK CONTENTS AND COVERING SHALL NOT EXCEED 75% OF RATED INSERT CAPABILITY. WHEN SUPPORTING FROM BUILDING USE BEAM CLAMPS IN APPROVED MANNER.
- PROVIDE ALL NECESSARY FLASHING AND COUNTER FLASHING TO MAINTAIN THE WATERPROOFING INTEGRITY OF THIS BUILDING AS REQUIRED BY THE INSTALLATION OR REMOVAL OF PIPES, DUCTS, LOUVERS, CONDUIT, AND EQUIPMENT. PROVIDE EQUIPMENT CURBS AND DUNNAGE STEEL AS REQUIRED.
- SEAL OPENINGS AROUND DUCTS AND PIPING THROUGH PARTITIONS, WALLS AND FLOORS (NOT IN SHAFTS) WITH MINERAL WOOL OR OTHER NONCOMBUSTIBLE MATERIAL (FIBERGLASS INSULATION IS NOT ACCEPTABLE).
- WHERE PENETRATIONS THROUGH FIRE RATED WALLS ARE NOT FIRE PROOFED THIS CONTRACTOR SHALL BE RESPONSIBLE TO SEAL SAME TO MAINTAIN THE RATED INTEGRITY.
- INSTALL WORK SO AS TO BE READILY ACCESSIBLE FOR OPERATION, MAINTENANCE AND REPAIR. MINOR DEVIATIONS FROM DRAWINGS MAY BE MADE TO ACCOMPLISH THIS, BUT CHANGES WHICH INVOLVE EXTRA COST SHALL NOT BE MADE WITHOUT APPROVAL.
- ACCESS DOORS ARE REQUIRED FOR ALL BUILDING SERVICE VALVES THAT RUN THROUGH THE SPACE AND ACCESS DOOR SHALL HAVE THE EQUAL RATED CAPACITY (1HR, 2HR, ETC.) AS WALL. COORDINATE ALL LOCATIONS OF ACCESS DOORS WITH THE ARCHITECT.
- REMOVABLE ACCESS TILE AND/OR ACCESS DOOR ARE REQUIRED IN HUNG CEILINGS, SHAFTS AND WALLS FOR ALL VOLUME AND FIRE DAMPERS, AUTOMATIC DAMPERS AND ALL OTHER MECHANICAL EQUIPMENT AND DEVICES. HVAC CONTRACTOR TO FURNISH ACCESS LOCATION REQUIREMENTS TO GENERAL CONTRACTOR. ACCESS TILE IDENTIFICATION: PROVIDE BUTTONS, TABS, AND MARKERS TO IDENTIFY LOCATION OF CONCEALED VALVES, DAMPERS AND EQUIPMENT.
- THE CONTRACTOR SHALL KEEP ALL EQUIPMENT AND MATERIALS, AND ALL PARTS OF THE BUILDING, EXTERIOR SPACES AND ADJACENT STREETS, SIDEWALKS AND PAVEMENTS, FREE FROM MATERIAL AND DEBRIS RESULTING FROM THE EXECUTION OF THIS WORK. EXCESS MATERIALS WILL NOT BE PERMITTED TO ACCUMULATE EITHER ON THE INTERIOR OR THE EXTERIOR.
- MATERIALS AND WORKMANSHIP, UNLESS OTHERWISE NOTED, SHALL BE IN ACCORDANCE WITH BUILDING STANDARDS.
- ALL EQUIPMENT SHALL BE PROVIDED WITH ONE YEAR WARRANTY PARTS AND LABOR AND FIVE YEARS ON COMPRESSORS. WARRANTY PERIOD BEGINS UPON PROJECT ACCEPTANCE
- ALL MATERIAL AND EQUIPMENT TO BE NEW UNLESS OTHERWISE NOTED AND SHALL BE IN ACCORDANCE WITH BUILDING STANDARDS.
- THE CONTRACTOR SHALL BE RESPONSIBLE FOR HIS WORK WITH ITS COMPLETION AND FINAL ACCEPTANCE AND SHALL REPLACE ANY OF THE SAME WHICH MAY BE DAMAGED, LOST, OR STOLEN WITHOUT ADDITIONAL COST TO THE OWNER.
- THE CONTRACTOR SHALL BE RESPONSIBLE FOR THE FAILURE OF ANY DUCTWORK SYSTEM OR EQUIPMENT TO FUNCTION PROPERLY UPON COMPLETION OF HIS WORK UPON SAID SYSTEM OR EQUIPMENT.
- SUBMIT SHOP DRAWING OF ALL WORK WHICH MUST BE APPROVED BY THE ARCHITECT AND ENGINEER BEFORE WORK COMMENCES.
- INSURANCE: IN ACCORDANCE WITH BUILDING REQUIREMENTS THE CONTRACTOR SHALL INCLUDE A HOLD HARMLESS CLAUSE FOR OWNER AND ENGINEER.
- THE FINAL ACCEPTANCE WILL BE MADE AFTER THE CONTRACTOR HAS ADJUSTED HIS EQUIPMENT, BALANCED THE VARIOUS SYSTEMS, DEMONSTRATED THAT IT FULFILLS THE REQUIREMENTS OF THE DRAWINGS AND SPECIFICATIONS AND HAS FURNISHED ALL THE REQUIRED CERTIFICATES OF INSPECTION AND APPROVAL.
- SPECIFICATIONS ARE OF SIMPLIFIED FORM AND INCLUDE INCOMPLETE SENTENCES, WORDS OR PHRASES SUCH AS "THE CONTRACTOR SHALL," "SHALL BE," "FURNISH," "PROVIDE," "A," "THE," AND "ALL" HAVE BEEN OMITTED FOR BREVITY.
- WHERE A CONFLICT EXISTS BETWEEN THE DRAWINGS, THE SPECIFICATIONS OR ANY OTHER CONSTRUCTION DOCUMENT, THE ONE WITH THE MOST STRINGENT REQUIREMENT(S) SHALL APPLY.

- DEFINITIONS:
- "PROVIDE": TO SUPPLY, INSTALL AND CONNECT UP COMPLETE AND READY FOR SAFE AND REGULAR OPERATION THE PARTICULAR WORK REFERRED TO UNLESS SPECIFICALLY OTHERWISE NOTED.
 - "INSTALL": TO ERECT, MOUNT AND CONNECT COMPLETE WITH RELATED ACCESSORIES.
 - "FURNISH" OR "SUPPLY": TO PURCHASE, PROCURE, ACQUIRE AND DELIVER COMPLETE WITH RELATED ACCESSORIES.

GENERAL HVAC NOTES

- PROVIDE ALL MATERIAL AND EQUIPMENT AND PERFORM ALL LABOR REQUIRED TO INSTALL COMPLETE AND OPERABLE MECHANICAL SYSTEMS AS INDICATED ON THE DRAWINGS, AS SPECIFIED AND AS REQUIRED BY CODE.
- CONTRACT DOCUMENT DRAWINGS FOR MECHANICAL WORK (HVAC, PLUMBING, AND FIRE PROTECTION) ARE DIAGRAMMATIC AND ARE INTENDED TO CONVEY SCOPE AND GENERAL ARRANGEMENT ONLY.
- THE LOCATIONS OF ALL ITEMS SHOWN ON THE DRAWINGS OR CALLED FOR IN THE SPECIFICATIONS THAT ARE NOT FIXED BY DIMENSIONS ARE APPROXIMATE ONLY. THE EXACT LOCATIONS NECESSARY TO SECURE THE BEST CONDITIONS AND RESULTS MUST BE DETERMINED BY THE PROJECT SITE CONDITIONS AND SHALL HAVE THE APPROVAL OF THE ENGINEER BEFORE BEING INSTALLED. DO NOT SCALE DRAWINGS.
- WHEN MECHANICAL WORK (HVAC, PLUMBING, SHEET METAL, FIRE PROTECTION, ETC.) IS SUBCONTRACTED, IT SHALL BE THE MECHANICAL CONTRACTOR'S RESPONSIBILITY TO COORDINATE SUBCONTRACTORS AND THE ASSOCIATED CONTRACTS. WHEN DISCREPANCIES ARISE PERTAINING TO WHICH CONTRACTOR PROVIDES A PARTICULAR ITEM OF THE MECHANICAL CONTRACT OR WHICH CONTRACTOR PROVIDES FINAL CONNECTIONS FOR A PARTICULAR ITEM OF THE MECHANICAL CONTRACT, IT SHALL BE BROUGHT TO THE ATTENTION OF THE MECHANICAL CONTRACTOR, WHOSE DECISION SHALL BE FINAL.
- COORDINATE CONSTRUCTION OF ALL MECHANICAL WORK WITH ARCHITECTURAL, STRUCTURAL, CIVIL, ELECTRICAL WORK, ETC., SHOWN ON OTHER CONTRACT DOCUMENT DRAWINGS.
- INSTALL ALL MECHANICAL EQUIPMENT AND APPURTENANCES IN ACCORDANCE WITH MANUFACTURERS RECOMMENDATIONS, CONTRACT DOCUMENTS, AND APPLICABLE CODES AND REGULATIONS.
- WHERE TWO OR MORE ITEMS OF THE SAME TYPE OF EQUIPMENT ARE REQUIRED, THE PRODUCT OF ONE MANUFACTURER SHALL BE USED.
- COORDINATE ALL EQUIPMENT CONNECTIONS WITH MANUFACTURERS' CERTIFIED DRAWINGS. COORDINATE AND PROVIDE ALL DUCT AND PIPING TRANSITIONS REQUIRED FOR FINAL EQUIPMENT CONNECTIONS TO FURNISHED EQUIPMENT. FIELD VERIFY AND COORDINATE ALL DUCT AND PIPING DIMENSIONS BEFORE FABRICATION.
- ALL CONTROL WIRE AND CONDUIT SHALL COMPLY WITH THE NATIONAL ELECTRIC CODE AND ELECTRICAL DIVISION OF THE SPECIFICATION.
- PROVIDE VIBRATION ISOLATION FOR ALL MECHANICAL EQUIPMENT TO PREVENT TRANSMISSION OF VIBRATION TO BUILDING STRUCTURE.
- LOCATE ALL TEMPERATURE, PRESSURE, AND FLOW MEASURING DEVICES IN ACCESSIBLE LOCATIONS WITH THE STRAIGHT SECTION OF PIPE OR DUCT UP. AND DOWNSTREAM AS RECOMMENDED BY THE MANUFACTURER FOR GOOD ACCURACY.
- WHERE BEAMS ARE INDICATED TO BE PENETRATED WITH DUCTWORK OR PIPING, COORDINATE DUCTWORK AND PIPING LAYOUT WITH BEAM OPENING SIZE AND OPENING LOCATIONS. COORDINATION SHALL BE DONE PRIOR TO THE FABRICATION OF DUCTWORK, CUTTING OF PIPING, OR FABRICATION OF BEAMS.
- ALL MISCELLANEOUS STEEL REQUIRED TO ENSURE PROPER INSTALLATION AND A SHOWN IN THE DETAILS FOR PIPING, DUCTWORK, AND EQUIPMENT (UNLESS OTHERWISE NOTED) SHALL BE FURNISHED AND INSTALLED BY THE MECHANICAL CONTRACTOR.
- PROVIDE ACCESS PANELS FOR INSTALLATION IN WALLS AND CEILINGS, WHEN REQUIRED, TO SERVICE DAMPERS, VALVES, SMOKE DETECTORS, AND OTH CONCEALED MECHANICAL EQUIPMENT. ACCESS PANELS SHALL BE TURNED OVER T THE GENERAL CONTRACTOR FOR INSTALLATION. ACCESS PANELS SHALL HAVE TH EQUAL RATED CAPACITY (1HR, 2HR, ETC.) AS WALL.
- MECHANICAL EQUIPMENT, DUCTWORK, AND PIPING SHALL NOT BE SUPPORTED FRO A METAL DECK.
- ALL EQUIPMENT, PIPING, DUCTWORK, ETC., SHALL BE SUPPORTED AS DETAILED, SPECIFIED AND REQUIRED TO PROVIDE A VIBRATION-FREE INSTALLATION.
- ALL DUCTWORK, PIPING, AND EQUIPMENT SUPPORTED FROM STRUCTURAL STEEL SHALL BE COORDINATED WITH THE GENERAL CONTRACTOR. ALL ATTACHMENTS TO STEEL BAR JOISTS, TRUSSES, OR JOIST GIRDERS SHALL BE AT PANEL POINTS. PROVIDE BEAM CLAMPS MEETING MSS STANDARDS. WELDING TO STRUCTURAL MEMBERS SHALL NOT BE PERMITTED. THE USE OF C-CLAMPS SHALL NOT BE PERMITTED.
- ALL ROOF-MOUNTED EQUIPMENT CURBS/STEEL RAILS FOR EQUIPMENT PROVIDED BY THE MECHANICAL CONTRACTOR SHALL BE FURNISHED BY THE MECHANICAL CONTRACTOR AND INSTALLED BY THE GENERAL CONTRACTOR.
- LOCATIONS AND SIZES OF ALL FLOOR, WALL, AND ROOF OPENINGS SHALL BE COORDINATED WITH ALL OTHER TRADES INVOLVED.
- ALL OPENINGS IN FIRE WALLS DUE TO DUCTWORK, PIPING, CONDUIT, ETC., SHALL BE FIRE STOPPED WITH A PRODUCT SIMILAR TO 3M OR APPROVED EQUAL.
- ALL AIR CONDITIONING CONDENSATE DRAIN LINES FROM EACH AIR HANDLING UNIT SHALL BE PIPED FULL SIZE OF THE UNIT DRAIN OUTLET, WITH "P" TRAP, AND PIPED TO THE NEAREST DRAIN. SEE THE DETAILS SHOWN IN THE DRAWINGS OR THE CONTRACT SPECIFICATIONS FOR THE DEPTH OF THE AIR CONDITIONING CONDENSATE TRAP.
- REFER TO TYPICAL DETAILS FOR DUCTWORK, PIPING, AND EQUIPMENT INSTALLATION.

SCOPE OF WORK

- SCOPE OF WORK
- THE WORK UNDER CONTRACT INCLUDES ALL LABOR, MATERIALS AND APPLIANCES NECESSARY FOR THE FURNISHING, INSTALLING AND TESTING, COMPLETE AND READY FOR SAFE OPERATION OF THE SYSTEMS AS DESCRIBED IN THE SPECIFICATIONS, FLOOR PLAN(S) DESIGN, DETAIL DRAWINGS, NOTES, RFIS, ETC. FOR THIS PROJECT. WORK SHALL BE INSTALLED IN A NEAT, WORKMANLIKE MANNER.
 - THE CONTRACTOR SHALL GIVE NECESSARY NOTICE, FILE DRAWINGS AND SPECIFICATIONS WITH THE DEPARTMENT HAVING JURISDICTION, OBTAIN PERMITS OR LICENSES NECESSARY TO CARRY OUT THIS WORK AND PAY ALL FEES THEREFOR. THE CONTRACTOR SHALL ARRANGE FOR INSPECTION AND TESTS OF ANY OR ALL PARTS OF THE WORK IF SO REQUIRED BY AUTHORITIES AND PAY ALL CHARGES FOR SAME. THE CONTRACTOR SHALL PAY ALL COSTS FOR, AND FURNISH TO THE OWNER BEFORE FINAL BILLING, ALL CERTIFICATES NECESSARY AS EVIDENCE THAT THE WORK INSTALLED CONFORMS WITH ALL REGULATIONS WHERE THEY APPLY TO THIS WORK.
 - THE CONTRACTOR SHALL FURNISH A WRITTEN GUARANTEE TO REPLACE OR REPAIR PROMPTLY AND ASSUME RESPONSIBILITY FOR ALL EXPENSES INCURRED FOR ANY WORKMANSHIP AND EQUIPMENT IN WHICH DEFECTS DEVELOP WITHIN ONE YEAR FROM THE DATE OF FINAL CERTIFICATE FOR PAYMENT AND/OR FROM DATE OR ACTUAL USE OF EQUIPMENT OR OCCUPANCY OF SPACES, BY OWNER, INCLUDED UNDER THE VARIOUS PARTS OF THE WORK, WHICH EVER DATE IS EARLIER. THIS WORK SHALL BE DONE AS DIRECTED BY THE OWNER. THIS GUARANTEE SHALL ALSO PROVIDE THAT WHERE DEFECTS OCCUR, THE CONTRACTOR WILL ASSUME RESPONSIBILITY FOR ALL EXPENSES INCURRED IN REPAIRING AND REPLACING WORK OF OTHER TRADES AFFECTED BY DEFECTS, REPAIRS OR REPLACEMENTS IN EQUIPMENT SUPPLIED BY THE CONTRACTOR.

THE ARCHITECT SHALL NOT BE RESPONSIBLE FOR ACTUAL CONDITIONS, CONSTRUCTION AND/OR USE THEREOF. THIS DRAWING IS TO CONVEY DESIGN INTENTIONS AND/OR CODE COMPLIANCE ONLY. USE OF THESE DRAWINGS IMPLIES AGREEMENT WITH THESE CONDITIONS. THE CONTRACTOR IS TO VERIFY ALL DIMENSIONS.

11-10-2025 -ISSUED FOR PERMIT

REVISIONS:

NO.	DATE	DESCRIPTION	BY

PROJECT NAME:



SHEET TITLE:

MECHANICAL SYMBOL, ABBREVIATION & NOTES

PROJECT NUMBER 25-091

DATE 03-11-2025

SHEET NO.

M-0.1

SPECIFICATIONS

SECTION 0001 - NOTICE TO BIDDERS

- 1.1 BIDDERS REPRESENTATIONS
- A. THE BIDDER BY MAKING A BID REPRESENTS THAT:
 - B. THE BIDDER HAS READ AND UNDERSTANDS THE BIDDING DOCUMENTS, TO THE EXTENT THAT SUCH DOCUMENTATION RELATES TO THE WORK FOR WHICH THE BID IS SUBMITTED, AND FOR OTHER PORTIONS OF THE PROJECT, IF ANY, BEING BID CONCURRENTLY OR PRESENTLY UNDER CONSTRUCTION.
 - C. THE BID IS MADE IN COMPLIANCE WITH THE BIDDING DOCUMENTS.
 - D. THE SPECIFICATIONS AND DRAWINGS ARE INTENDED TO SERVE JOINTLY AS A BASIS FOR THE BIDDER TO SUBMIT A CONTRACT PRICE FOR THE MATERIAL AND LABOR.
 - E. SHOULD CONFLICTS OR DISCREPANCIES OCCUR WITHIN THE BIDDING DOCUMENTS, THE ITEM OR ITEMS IN DISPUTE THAT REPRESENT THE GREATER COST SHALL PREVAIL IN THE FINAL BID.
 - F. THE BID IS BASED UPON THE MATERIALS, EQUIPMENT AND SYSTEMS REQUIRED BY THE BIDDING DOCUMENTS WITHOUT EXCEPTION.
- 1.2 EXISTING CONDITIONS AND COORDINATION
- A. THE BIDDER HAS VISITED THE SITE, BECOME FAMILIAR WITH LOCAL CONDITIONS UNDER WHICH THE WORK IS TO BE PERFORMED, AND HAS CORRELATED THE BIDDER'S OBSERVATIONS WITH THE REQUIREMENTS OF THE PROPOSED BIDDING DOCUMENTS.
- B. THE BIDDER SHALL PROPOSE COORDINATION OF WORK SUCH THAT CONFLICTS WITH OTHER TRADES AND SPACE ALLOCATIONS ARE AVOIDED.
- 1.3 RESPONSIBILITIES
- A. THE BIDDER UNDERSTANDS THAT ANY CONTRACTOR SHALL BE FULLY RESPONSIBLE FOR THE TIMELY COMPLETION AND ACCEPTANCE OF THEIR WORK AND THAT ANY ITEMS DAMAGED, LOST, OR STOLEN DURING TIME OF CONSTRUCTION SHALL BE REPAIRED OR REPLACED WITHOUT ANY ADDITIONAL COST TO THE OWNER.
- B. THE BIDDER UNDERSTANDS THAT ANY PROPOSED WORK IN OCCUPIED TENANT SPACES SHALL BE PERFORMED DURING TIMES OF NON-TENANT OCCUPANCY OR AS SCHEDULED OR DIRECTED BY THE BUILDING MANAGER.
- C. THE BIDDER UNDERSTANDS THAT ANY PROPOSED SHUTDOWN OF EXISTING SYSTEMS DURING CONSTRUCTION SHALL BE PRE-ARRANGED WITH THE BUILDING MANAGER AND THAT SUCH SHUTDOWNS ARE TO BE KEPT TO A MINIMUM.

END OF SECTION 0001

SECTION 0101 - QUALITY OF WORK

- 1.1 WORKMANSHIP
 - A. ALL WORK SHALL BE FREE FROM DEFECTS IN MATERIALS AND WORKMANSHIP FOR A PERIOD OF ONE YEAR FROM DATE OF FINAL ACCEPTANCE.
 - B. ALL DEFECTS WHICH DEVELOP OR ARE DISCOVERED WITHIN THIS PERIOD SHALL BE REPAIRED BY THE CONTRACTOR TO THE SATISFACTION OF THE ARCHITECT OR BUILDING MANAGER AT NO ADDITIONAL COST TO THE OWNER.
 - C. UPON COMPLETION OF THE WORK THE CONTRACTOR SHALL REMOVE FROM THE SITE, ALL TOOLS, DEMOLISHED APPLIANCES AND ANY SURPLUS MATERIAL.
 - 1.2 CODE COMPLIANCE
 - A. ALL WORK SHALL MEET ALL STATE AND LOCAL CODES HAVING JURISDICTION.
- END OF SECTION 0101

SECTION 0102 -REQUIRED DOCUMENTS

- 1.1 SHOP DRAWINGS
- A. A SET OF PRINTS FOR ANY MECHANICAL WORK INCLUDING BUT NOT LIMITED TO, DUCTWORK AND PIPING LAYOUT SHALL BE SUBMITTED FOR APPROVAL TO THE ENGINEER PRIOR TO CONSTRUCTION OR PURCHASE OF MATERIALS.
- 1.2 SUBMITTALS
- A. EQUIPMENT SUBMITTALS OF ALL PROPOSED MECHANICAL AND ANCILLARY EQUIPMENT INCLUDING ALL ACCESSORIES SHALL BE SUBMITTED TO THE ENGINEER FOR REVIEW. ALL PERTINENT MODELS, SIZES, ACCESSORIES, AND CHOICES SHALL BE CHECKED, PRINTED, OR OTHERWISE INDICATED ON THE SUBMITTALS.
- 1.3 RECORD DRAWINGS
- A. UPON COMPLETION OF THE WORK, A RECORD DRAWING SHALL BE SUBMITTED TO THE OWNER DEPICTING ALL SUBSEQUENT CHANGES, ADDITIONS AND OR CORRECTIONS TO THE CONTRACT DRAWINGS AND OR CONTRACT SCOPE MADE DURING CONSTRUCTION. THIS DRAWING SHALL REPRESENT A COMPLETE RECORD OF THE WORK INSTALLED.
- 1.4 EQUIPMENT OPERATING INSTRUCTIONS
- A. ON COMPLETION AND ACCEPTANCE OF WORK, THIS CONTRACTOR SHALL FURNISH WRITTEN INSTRUCTIONS, EQUIPMENT MANUALS AND DEMONSTRATE TO THE OWNER THE PROPER OPERATION AND MAINTENANCE OF ALL EQUIPMENT AND APPARATUS FURNISHED UNDER THIS CONTRACT.
- B. THESE INSTRUCTIONS SHALL BE TYPED ON 8-1/2 IN. X 11 IN. PAPER AND BOUND IN THREE-RING BINDERS WITH CLEAR ACETATE COVERS. THE CONTRACTOR SHALL GIVE THREE COPIES OF THE INSTRUCTIONS TO THE OWNER AND ONE ELECTRONIC COPY TO THE ENGINEER.
- C. THE INSTRUCTION BOOKLET SHALL BE ORGANIZED IN SECTIONS, WITH ONE SECTION PER SYSTEM. THE COVER OF THE INSTRUCTION BOOKLET SHALL BEAR THE NAME, ADDRESS AND PHONE NUMBER OF THE PROJECT, ARCHITECT, ENGINEER, MECHANICAL CONTRACTOR AND SUBCONTRACTORS.

END OF SECTION 0102

SECTION 078413-PENETRATION FIRE-STOPPING

- 1.1 QUALITY ASSURANCE
 - A. INSTALLER QUALIFICATIONS: AN FM GLOBAL-APPROVED FIRE-STOP CONTRACTOR OR A UL-QUALIFIED FIRE-STOP CONTRACTOR.
 - B. FIRE-TEST-RESPONSE CHARACTERISTICS: UL, INTERTEK ETL SEMKO OR FM GLOBAL.
 - 1.2 PENETRATION FIRESTOPPING
 - A. PENETRATIONS IN FIRE-RESISTANCE-RATED WALLS: F-RATINGS PER ASTM E 814 OR UL 1479.
 - B. PENETRATIONS IN HORIZONTAL ASSEMBLIES: F- AND T-RATINGS PER ASTM E 814 OR UL 1479.
 - C. PENETRATIONS IN SMOKE BARRIERS: L-RATINGS PER UL 1479.
 - D. W-RATINGS: PER UL 1479.
 - 1.3 INSTALLATION
 - A. IDENTIFICATION: PREPRINTED METAL OR PLASTIC LABELS.
 - 1.5 FIELD QUALITY CONTROL
 - A. INSPECTION OF INSTALLED FIRE-STOPPING: BY OWNER-ENGAGED AGENCY ACCORDING TO ASTM E 2174.
 - 1.5 THROUGH-PENETRATION FIRESTOP SYSTEM SCHEDULE:
 - A. WHERE UL-CLASSIFIED SYSTEMS ARE INDICATED, THEY REFER TO SYSTEM NUMBERS IN UL'S "FIRE RESISTANCE DIRECTORY" UNDER PRODUCT CATEGORY XHEZ.
 - B. FOR THE FOLLOWING SYSTEMS: METALLIC AND NON-METALLIC PIPES, CONDUIT, OR TUBING, ELECTRICAL CABLES, CABLE TRAYS WITH ELECTRIC CABLES, MISCELLANEOUS ELECTRICAL PENETRANTS, INSULATED PIPES, GROUPINGS OF PENETRANTS, USE ONE OR MORE OF THE FOLLOWING MATERIALS:
 - a. LATEX SEALANT
 - b. SILICONE SEALANT
 - c. MORTAR
 - d. SILICONE FOAM
 - e. PILLOWS/BAGS
 - f. INTUMESCENT WRAP STRIPS
 - 1.6 MANUFACTURERS
 - A. HILTI CONSTRUCTION CHEMICAL, INC
 - B. 3M FIRE PROTECTION PRODUCTS
- END OF SECTION 078413

SECTION 230529 - HANGERS AND SUPPORTS FOR HVAC PIPING AND EQUIPMENT

- 1.1 PERFORMANCE REQUIREMENTS
 - A. DELEGATED DESIGN: DESIGN TRAPEZE PIPE HANGERS AND EQUIPMENT SUPPORTS, INCLUDING COMPREHENSIVE ENGINEERING ANALYSIS BY A QUALIFIED PROFESSIONAL ENGINEER, USING PERFORMANCE REQUIREMENTS AND DESIGN CRITERIA INDICATED.
 - B. STRUCTURAL PERFORMANCE: HANGERS AND SUPPORTS FOR HVAC PIPING AND EQUIPMENT SHALL WITHSTAND THE EFFECTS OF GRAVITY LOADS AND STRESSES WITHIN LIMITS AND UNDER CONDITIONS INDICATED ACCORDING TO ASCE/SEI 7.
 1. DESIGN SUPPORTS FOR MULTIPLE PIPES CAPABLE OF SUPPORTING COMBINED WEIGHT OF SUPPORTED SYSTEMS, SYSTEM CONTENTS, AND TEST WATER.
 2. DESIGN EQUIPMENT SUPPORTS CAPABLE OF SUPPORTING COMBINED OPERATING WEIGHT OF SUPPORTED EQUIPMENT AND CONNECTED SYSTEMS AND
 3. DESIGN SEISMIC-RESTRAINT HANGERS AND SUPPORTS FOR PIPING AND EQUIPMENT AND OBTAIN APPROVAL FROM AUTHORITIES HAVING JURISDICTION.
 - 1.2 SUBMITTALS
 - A. SHOP DRAWINGS: SIGNED AND SEALED BY A PROFESSIONAL ENGINEER
 - 1.3 QUALITY ASSURANCE
 - A. AWS D1.1/D1.1M, "STRUCTURAL WELDING CODE - STEEL"
 - 1.4 COMPONENTS
 - A. METAL PIPE HANGERS AND SUPPORTS: CARBON OR STAINLESS STEEL
 - B. FIBERGLASS PIPE HANGERS: -CLEVIS, CENTURY COMPOSITES, COOPER B-LINE
 - D. METAL FRAMING SYSTEMS: MFMA MANUFACTURER
 - E. FIBERGLASS STRUT SYSTEMS: COOPER B-LINE
 - F. THERMAL-HANGER SHIELD INSERTS:
 - G. FASTENER SYSTEMS: POWDER-ACTUATED FASTENERS OR MECHANICAL-EXPANSION ANCHORS
 - H. PIPE STANDS: COMPACT, LOW TYPE, SINGLE PIPE, HIGH TYPE, SINGLE PIPE, HIGH TYPE, MULTIPLE PIPES, CURB-MOUNTED TYP EQUIPMENT SUPPORTS.
- END OF SECTION 230529

SECTION 230548 - VIBRATION CONTROLS FOR PIPING AND HVAC EQUIPMENT

PART 1 - GENERAL

- 1.1 PERFORMANCE REQUIREMENTS
- A. SEISMIC-RESTRAINT LOADING:
 1. SITE CLASS AS DEFINED IN THE IBC: A, B
 2. ASSIGNED SEISMIC USE GROUP OR BUILDING CATEGORY AS DEFINED IN THE IBC: III III
- a. COMPONENT IMPORTANCE FACTOR: 1.0
- b. COMPONENT RESPONSE MODIFICATION FACTOR: 2.5
- c. COMPONENT AMPLIFICATION FACTOR: 2.5.
3. DESIGN SPECTRAL RESPONSE ACCELERATION AT SHORT PERIODS (0.2 SECOND) 18%
4. DESIGN SPECTRAL RESPONSE ACCELERATION AT 1-SECOND PERIOD: 8%
- 1.2 COMPONENTS
- A. VIBRATION ISOLATORS:
 1. ISOLATOR PADS: NEOPRENE, RUBBER, HERMETICALLY AND/OR SEALED COMPRESSED FIBERGLASS
 2. MOUNTS: DOUBLE-DEFLECTION TYPE
 3. RESTRAINED MOUNTS: ALL DIRECTIONAL MOUNTINGS WITH SEISMIC RESTRAINT; CAST-DUCTILE-IRON HOUSING.
 4. SPRING ISOLATORS: FREESTANDING, LATERALLY STABLE, OPEN-SPRING TYPE.
 5. RESTRAINED SPRING ISOLATORS: FREESTANDING, STEEL, OPEN-SPRING TYPE WITH SEISMIC RESTRAINT.
 6. HOUSED SPRING MOUNTS: DUCTILE-IRON OR STEEL HOUSING, WITH INTEGRAL, VERTICALLY ADJUSTABLE SEISMIC SNUBBERS.
 7. ELASTOMERIC HANGERS: DOUBLE-DEFLECTION TYPE.
 8. SPRING HANGERS: COMBINATION COIL-SPRING AND ELASTOMERIC-INSERT HANGERS WITH SPRING AND INSERT IN COMPRESSION.
 9. SPRING HANGERS WITH VERTICAL-LIMIT STOP: COMBINATION COIL-SPRING AND ELASTOMERIC-INSERT HANGERS WITH SPRING AND INSERT IN COMPRESSION AND WITH VERTICAL-LIMIT STOP.
 10. PIPE RISER RESILIENT SUPPORT: ALL-DIRECTIONAL, ACOUSTICAL PIPE ANCHOR.
 11. RESILIENT PIPE GUIDES.
 - B. AIR-MOUNTING SYSTEMS:
 1. AIR MOUNTS: FREESTANDING, SINGLE OR MULTIPLE, COMPRESSED-AIR BELLOWES.
 2. RESTRAINED AIR MOUNTS: HOUSED COMPRESSED-AIR BELLOWES. RESTRAINED VIBRATION ISOLATION ROOF-CURB RAILS: FACTORY-ASSEMBLED, FULLY ENCLOSED, INSULATED, AIR- AND WATERTIGHT CURB RAIL, WITH SPRING ISOLATORS MOUNTED ON ELASTOMERIC ISOLATION PADS, AND SNUBBER BUSHINGS.
 - D. VIBRATION ISOLATION EQUIPMENT BASES:
 1. STEEL BASE: FACTORY- FABRICATED, WELDED, STRUCTURAL-STEEL BASES AND RAILS.
 2. INERTIA BASE: FACTORY- FABRICATED, WELDED, STRUCTURAL-STEEL BASES AND RAILS READY FOR FIELD-APPLIED, CAST-IN-PLACE CONCRETE
 - 1.3 FIELD QUALITY CONTROL
 - A. TESTING: BY EITHER OWNER-ENGAGED AGENCY, CONTRACTOR-ENGAGED AGENCY, OR CONTRACTOR.

PART-2 PRODUCTS

- 1.4 VIBRATION ISOLATORS & SEISMIC-RESTRAINT DEVICES
 - A. AVAILABLE MANUFACTURERS: SUBJECT TO COMPLIANCE WITH REQUIREMENTS, MANUFACTURERS OFFERING PRODUCTS THAT MAY BE INCORPORATED INTO THE WORK INCLUDE, BUT ARE NOT LIMITED TO THE FOLLOWING:
 1. ACE MOUNTINGS CO., INC.
 2. AMBER/BOOTH COMPANY, INC.
 3. CALIFORNIA DYNAMICS CORPORATION.
 4. COOPER B-LINE, INC.; A DIVISION OF COOPER INDUSTRIES.
 5. HILTI, INC.
 6. ISOLATION TECHNOLOGY, INC.
 7. KINETICS NOISE CONTROL.
 - B. MANUFACTURERS: SUBJECT TO COMPLIANCE WITH REQUIREMENTS, PROVIDE PRODUCTS BY ONE OF THE FOLLOWING:
 1. ACE MOUNTINGS CO., INC.
 2. AMBER/BOOTH COMPANY, INC.
 3. CALIFORNIA DYNAMICS CORPORATION.
 4. COOPER B-LINE, INC.; A DIVISION OF COOPER INDUSTRIES.
 5. HILTI, INC.
 6. ISOLATION TECHNOLOGY, INC.
 7. KINETICS NOISE CONTROL.
- END OF SECTION 230548

SECTION 230593 - TESTING, ADJUSTING, AND BALANCING FOR HVAC

- 1.1 SUMMARY
- A. TESTING, ADJUSTING, AND BALANCING FOR THE FOLLOWING:
 1. MOTORS.
 2. CONDENSING UNITS.
 3. AIR SYSTEM CONSTANT VOLUME
- 1.2 QUALITY ASSURANCE
- A. THE CONTRACTOR SHALL PROCURE THE SERVICES OF A TESTING, ADJUSTING AND BALANCING (TAB) SPECIALIST WHO SPECIALIZES IN HEATING, VENTILATION AND AIR CONDITIONING SYSTEMS. THE TAB AGENT SHALL HAVE THE FOLLOWING QUALIFICATIONS: AABC, NEBB OR TABB CERTIFIED.
- 1.3 EXECUTION
- A. THE TAB SPECIALIST SHALL PERFORM FLOW MEASUREMENTS OF ALL EXISTING AIR AND HYDRONIC SYSTEMS THAT ARE TO REMAIN OR TO BE INCORPORATED INTO NEW WORK PRIOR TO THE STARTING OF WORK IN THE PROJECT SCOPE. A REPORT OF THESE MEASUREMENTS, INDICATING ANY AND ALL DEFICIENCIES SHALL BE SUBMITTED FOR OWNER REVIEW.

- B. THE TAB SPECIALIST SHALL PERFORM FLOW MEASUREMENTS OF ALL NEW AIR AND HYDRONIC SYSTEMS AS LISTED ABOVE IN THE PROJECT SCOPE. A REPORT OF THESE MEASUREMENTS, INDICATING ANY AND ALL DEFICIENCIES SHALL BE SUBMITTED FOR OWNER REVIEW.
 - C. THE REPORT SHALL INDICATE A SCHEMATIC DIAGRAM INDICATING LOCATIONS OF ALL EQUIPMENT TESTED AND MEASUREMENT LOCATIONS.
 - D. PRIOR TO FINAL INSPECTION OF THE WORK, THE TAB SPECIALIST SHALL BALANCE ALL SYSTEMS AS INDICATED ABOVE TO THE REQUIREMENTS OF THE DESIGN.
 - E. THE CONTRACTOR SHALL HAVE FURNISH AND INSTALL ALL ADDITIONAL BALANCING EQUIPMENT, PRESSURE TAPS, GAUGES AND OTHER EQUIPMENT AS REQUIRED FOR A PROPERLY BALANCED SYSTEM AT NO ADDITIONAL COST TO THE OWNER. SUCH ADDITIONAL EQUIPMENT SHALL ADHERE IN STRICT ACCORDANCE WITH THE RESPECTIVE EQUIPMENT MANUFACTURER'S RECOMMENDATIONS.
 - F. THE CONTRACTOR SHALL HAVE THE TESTING AND BALANCING SPECIALIST COORDINATE ALL WORK OF THIS SECTION WITH THE BUILDING MANAGER. BALANCING WORK SHALL NOT CONFLICT WITH OTHER WORK SO AS TO MAINTAIN COMPLETION WITHIN THE SPECIFIED TIME.
 - G. ALL INSTRUMENTS USED FOR TAB SHALL BE MAINTAINED IN GOOD WORKING CONDITION AND ACCURATELY CALIBRATED.
 - H. TOLERANCES: PLUS OR MINUS 5 PERCENT OF DESIGN VALUES.
 - I. INSPECTIONS: RANDOM CHECKS BY OWNER OR ARCHITECT TO VERIFY FINAL TESTING, ADJUSTING, AND BALANCING REPORT.
 - J. ADDITIONAL TESTS: RANDOM TESTS WITHIN 90 DAYS OF COMPLETING TAB TO VERIFY BALANCE CONDITIONS AND SEASONAL TESTS.
- END OF SECTION 230593

SECTION 233713 - DIFFUSERS, REGISTERS, AND GRILLES

- 1.1 PRODUCTS
 - A. DIFFUSERS, REGISTERS AND GRILLES SHALL BE FURNISHED AND INSTALLED FOR CAPACITIES AND IN LOCATIONS INDICATED ON DRAWINGS. ALL REGISTERS AND DIFFUSERS SHALL BE PRIME COATED STEEL OR EXTRUDED ALUMINUM FINISHED UNLESS OTHERWISE NOTED IN BAKED WHITE ENAMEL.
 - B. MANUFACTURERS: PRICE
 1. SUBJECT TO COMPLIANCE WITH REQUIREMENTS, PROVIDE PRODUCT BY ONE OF THE FOLLOWING:
 - a. HART & COOLEY INC.
 - b. KRUEGER
 - c. METALAIR, INC.
 - d. RUSKIN
 - C. ALL DIFFUSERS SHALL HAVE CONTROLLING/EQUALIZING GRID AND OPPOSED BLADE DAMPER UNLESS OTHERWISE NOTED.
 - D. ALL DUCTED RETURN REGISTERS SHALL HAVE AN OPPOSED BLADE DAMPER UNLESS OTHERWISE NOTED.
- END OF SECTION 233713

SECTION 233113 - METAL DUCTS

- 1.1 CONSTRUCTION
- A. EACH DUCT SYSTEM SHALL BE CONSTRUCTED FOR THE SPECIFIC SMACNA DUCT PRESSURE CLASSIFICATIONS SHOWN ON THE CONTRACT DRAWINGS, WHERE NO PRESSURE CLASSES ARE SPECIFIED BY THE DESIGNER, THE SMACNA 1 INCH WG PRESSURE, SEAL CLASS "A".
- B. ALL DUCTWORK SHALL BE CONSTRUCTED TO SMACNA 1" WG DESIGN AND NOT LESS THAN THE FOLLOWING STANDARDS:
 1. CONSTRUCT SO THAT ALL INTERIOR SURFACES ARE SMOOTH, USE SLIP AND DRIVE OR FLANGED AND BOLTED CONSTRUCTION WHEN FABRICATING RECTANGULAR DUCTWORK. USE SPIRAL LOCK SEAM CONSTRUCTION WHEN FABRICATING ROUND SPIRAL DUCTWORK. SHEET METAL SCREWS MAY BE USED ON DUCT HANGERS, TRANSVERSE JOINTS AND OTHER SMACNA APPROVED LOCATIONS IF THE SCREW DOES NOT EXTEND MORE THAN 1/2 INCH INTO THE DUCT.
 2. SHEET STEEL SHALL COMPLY WITH ASTM A653 STANDARD SPECIFICATION FOR STEEL SHEET METAL, ZINC COATED (GALVANIZED) OR ZINC IRON ALLOY-COATED (GALVANNEALD) BY HOT DIP PROCESS, AND A924 STANDARD SPECIFICATION FOR GENERAL REQUIREMENT FOR SHEET METALLIC-COATED BY HOT DIP PROCESS. ALL ANGLE IRON USED FOR SUPPORT SHALL BE GALVANIZED. CONNECTIONS TO WALLS OR FLOOR SHALL BE AIR TIGHT WITH ANGLE IRON AND CAULKING. SEAL ALL DUCT SEAMS, TRANSVERSE AND LONGITUDINAL, AIR TIGHT. PROVIDE TURNING VANES ALL 90° ELBOWS.
 3. USE ELBOWS AND TEES WITH A CENTER LINE RADIUS TO WIDTH OR DIAMETER RATIO OF 1.5 WHEREVER SPACE PERMITS. WHEN A SHORTER RADIUS MUST BE USED DUE TO LIMITED SPACE, INSTALL SINGLE WALL SHEET METAL SPLITTER VANES IN ACCORDANCE WITH SMACNA PUBLICATIONS, TYPE RE 3. WHERE SPACE WILL NOT ALLOW AND THE C VALUE OF THE RADIUS ELBOW, AS GIVEN IN SMACNA PUBLICATIONS, EXCEEDS 0.31, USE RECTANGULAR ELBOWS WITH TURNING VANES AS SPECIFIED IN SECTION 23 33 00. SQUARE THROAT-RADIUS HEE ELBOWS WILL NOT BE ACCEPTABLE. STRAIGHT TAPS OR BULLHEAD TEES ARE NOT ACCEPTABLE.
 4. WHERE RECTANGULAR ELBOWS ARE USED, PROVIDE TURNING VANES IN ACCORDANCE WITH SECTION 23 33 00.
 5. PROVIDE EXPANDED TAKE-OFFS OR 45 DEGREE ENTRY FITTINGS FOR BRANCH DUCT CONNECTIONS WITH BRANCH DUCTWORK AIRFLOW VELOCITIES GREATER THAN 700 FPM. SQUARE EDGE 90-DEGREE TAKE-OFF FITTINGS OR TRIGHT TAPS WILL NOT BE ACCEPTED.
 6. BUTTON PUNCH SNAP-LOCK CONSTRUCTION WILL NOT BE ACCEPTED ON ALUMINUM DUCTWORK.
- C. WHERE LATEST EDITION OF SMACNA DOES NOT CLEARLY STATE GAUGES AND/OR STIFFENERS TO BE USED OR, WHERE SMACNA STANDARDS REQUIRE INTERPRETATION, THE FOLLOWING MINIMUM METAL GAUGES AND BRACING SHALL BE USED:

- D. MATERIAL:
 - 1) TYPE D-1: MINIMUM 1-LB DENSITY FIBERGLASS BLANKET, MAXIMUM 0.28 K-FACTOR AT 75 ADEG F MEAN TEMPERATURE WITH FACTORY-APPLIED FOIL-SKRIM-KRAFT FACING SIMILAR TO MANVILLE MICROLITE.
 - 2) TYPE D-2: 3 LB. FIBERGLASS BOARD. THE MAXIMUM K FACTOR SHALL BE 0.23 AT 75 DEG F MEAN TEMPERATURE WITH A MINIMUM DENSITY OF 3 LB. THE INSULATION SHALL BE PROVIDED WITH A FACTORY-APPLIED ALL PURPOSE OR ALL SERVICE FACING. THE INSULATION SHALL BE EQUAL TO MANVILLE TYPE 814 SPIN-GLAS AP.
 - 3) TYPE D-3: MINIMUM 6 LB FIBERGLASS BOARD, MAXIMUM 0.22 K-FACTOR AT 75 DEG F MEAN TEMPERATURE WITH FACTORY APPLIED ALL PURPOSE OR ALL SERVICE FACING. SIMILAR TO MANVILLE 817 SPIN-GLAS AP
 - E. FINISH:
 - 1) TYPE F-1: FITTING COVER, MOLDED WHITE PVC JACKET, UL CLASS 1, MAXIMUM PERMEANCE 0.05 SIMILAR TO MANVILLE ZESTRON.
 - 2) TYPE F-2: WHITE VAPOR BARRIER COATING WITH 10X10 OR 20X20 MESH WHITE GLASS, POLYESTER OR NYLON CLOTH REINFORCING MEMBRANE, MINIMUM 31 MIL DRY FILM THICKNESS, SIMILAR TO FOSTER TITE-FIT, UL LABEL.
 - 3) TYPE F-4: ALUMINUM JACKETING WITH MINIMUM 0.016 IN. WALL THICKNESS AND LONGITUDINAL JOINTS WITH LOCK SEAMS.
 - 4) TYPE F-6: WHITE FINISHING AND INSULATING CEMENT APPLIED OVER HEXAGONAL WIRE MESH. CEMENT SIMILAR TO KEENE SUPERSLUICK.
 - F. INSTALLATION:
 - a. FIBERGLASS BLANKET: 2 IN. LAP STRIPS AT ALL SEAMS. SECURE BOTTOM OF ALL DUCTS OVER 24 IN. WIDE WITH MIN 2 ROWS OF WELD PINS 12 IN. ON CENTER. SECURE ALL SEAMS WITH FOIL VAPOR BARRIER TAPE AND VAPORSEAL ADHESIVE.
 - b. FIBERGLASS BOARD: SEAL JOINTS AND BREAKS IN FACING WITH 3 IN. WIDE TAPE TO MATCH FACING AND ADHERE WITH VAPOR SEAL ADHESIVE. APPLY 5 IN. WIDE TAPE AT CORNERS, WELD PINS ON TOP, SIDES AND BOTTOM.
 - G. ACOUSTICAL TREATMENT
 - ACOUSTICALLY LINE THE FIRST 10'-0" OF BOTH SUPP AND RETURN MAIN DUCTS. LOW PRESSURE DUCTWO SHALL BE LINED WITH 1.5" THICK R-6 AS MANUFACTUR BY DUCTMATE 1-1/2" POUND MINIMUM DENSIT NEOPRENE COATED, FLEXIBLE FIBERGLASS DUCT LINE LINING SHALL COMPLY WITH NFPA 90A AND SHALL HAVE FLAME SPREAD CLASSIFICATION OF NOT MORE THAN AND A SMOKE DEVELOPED RATING NOT MORE THAN DUCT SIZES WHERE LINING IS INDICATED ON PLANS A MINIMUM INSIDE CLEAR DIMENSIONS REQUIRED.
 - 1.4 DUCT SCHEDULE
 - A. ALL DUCTS SHALL BE GALVANIZED STEEL EXCEPT AS FOLLOWS:
 1. MOIST ENVIRONMENT DUCT MATERIAL: ALUMINUM.
- END OF SECTION 233113

SECTION 230713 - INSULATION

- INSULATION - GENERAL REQUIREMENTS
- A. ALL INSULATION MATERIALS, INCLUDING JACKETS, FACING, ADHESIVE, COATINGS, AND ACCESSORIES ARE TO BE FIRE HAZARD RATED AND LISTED BY UNDERWRITERS LABORATORIES, INC. USING STEINER TUNNEL TEST METHOD FOR FIRE HAZARD CLASSIFICATION OF BUILDING MATERIALS, STANDARD UL 723 (ASTM E-84), (ASA A2.5-1963). FLAMESPREAD: MAXIMUM 25. FUEL CONTRIBUTED AND SMOKE DEVELOPED: MAXIMUM 50. FLAMEPROOFING TREATMENTS SUBJECT TO DETERIORATION FROM MOISTURE OR HUMIDITY ARE NOT ACCEPTABLE.
- B. DEFINITIONS:
 - 1) EXPOSED: INDOOR DUCTS, PIPING OR EQUIPMENT LOCATED IN MECHANICAL EQUIPMENT ROOMS AND IN AREAS WHICH WILL BE VISIBLE WITHOUT REMOVING CEILINGS OR OPENING ACCESS PANELS.
 - 2) CONCEALED: INDOOR DUCTS, PIPING OR EQUIPMENT WHICH IS NOT EXPOSED.
 - 3) OUTDOOR: DUCTS, PIPING OR EQUIPMENT WHICH IS EXPOSED TO THE WEATHER.
- DUCTWORK INSULATION
- A. INSULATE ALL DUCTWORK IN ACCORDANCE WITH INSULATION SCHEDULE EXCEPT AS OTHERWISE NOTED.

INSULATION SCHEDULE - DUCTWORK				
SERVICE	LOCATION	R-VALUE	TYPE	FINISH
SUPPLY/RETURN	CONCEALED	R-6	D-1	VAPORSEAL
	EXPOSED	R-8	D-1	VAPORSEAL
INTAKE	ALL	R-8	D-1	VAPORSEAL
	SUPPLY	EXTERIOR	R-8	D-1
- B. REINSULATE ALL DUCTWORK AND PIPING WHICH IS EXISTING TO REMAIN AND WAS DAMAGED DURING CONSTRUCTION OR SHOWN OR REQUIRED TO BE RELOCATED. INSULATE WITH SAME MATERIAL AND THICKNESS.
- C. NON-INSULATED DUCTWORK:
 - 1) WHERE SOUND LINING IS OF MINIMUM THICKNESS SPECIFIED FOR INSULATION.
 - 2) AIR CONDITIONING RETURN AIR DUCTWORK EXPOSED IN AIR CONDITIONED SPACES AND INSTALLED IN HUNG CEILINGS WHERE SPACE IMMEDIATELY ABOVE AND BELOW ARE BOTH AIR CONDITIONED MATERIAL.

11-10-2025 -ISSUED FOR PERMIT

REVISIONS:

NO.	DATE	DESCRIPTION	BY
-----	------	-------------	----

PROJECT NAME:



SHEET TITLE:

MECHANICAL SPECIFICATIONS

PROJECT NUMBER 25-091

DATE 03-11-2025

SHEET NO.

M-0.2

THE ARCHITECT SHALL NOT BE RESPONSIBLE FOR ACTUAL CONDITIONS, CONSTRUCTION AND/OR USE THEREOF. THIS DRAWING IS TO CONVEY DESIGN INTENTIONS AND/OR CODE COMPLIANCE ONLY. USE OF THESE DRAWINGS IMPLIES AGREEMENT WITH THESE CONDITIONS. THE CONTRACTOR IS TO VERIFY ALL DIMENSIONS.

GENERAL NOTES:

- A. ALL WORK SHALL COMPLY WITH ALL LOCAL AND STATE CODES AND AUTHORITIES HAVING JURISDICTION.
- B. THE CONTRACTOR SHALL SECURE AND PAY FOR ALL REQUIRED PERMITS AND ARRANGE ALL REQUIRED INSPECTIONS.
- C. THE CONTRACTOR SHALL COORDINATE HIS WORK WITH OTHER CONTRACTORS AND TRADES.
- D. THESE DRAWINGS, AS PREPARED, ARE DIAGRAMMATIC BUT SHALL BE FOLLOWED AS CLOSELY AS CONSTRUCTION OF THE PROJECT AND THE WORK OF THE TRADES WILL PERMIT. EQUIPMENT LOCATIONS INDICATED ARE APPROXIMATE. COORDINATE EXACT LOCATIONS AND REQUIRED CLEARANCES WITH EQUIPMENT SUPPLIER AND ALL TRADES PRIOR TO INSTALLATION.
- E. THE CONTRACTOR SHALL FURNISH AND INSTALL ALL THE EQUIPMENT INDICATED WITHIN THE MECHANICAL DRAWINGS UNLESS OTHERWISE NOTED. ALL EQUIPMENT SHALL BE UL LISTED. VERIFY LOCATION AND DIMENSIONS IN THE FIELD PRIOR TO FABRICATION AND / OR INSTALLATION.
- F. EACH UNIT GENERATING CONDENSATE SHALL BE PROVIDED WITH A CONDENSATE DRAIN WITH EXTERNAL, 4" DEEP P-TRAP. EXTEND DRAIN TO A ROOF MOUNTED SPLASH PAD OR AN ACCEPTABLE LOCATION REQUIRED BY CODE.
- G. DUCT SIZES SHOWN ON DRAWINGS ARE CLEAR INSIDE DIMENSION.
- H. ALL DUCTWORK SHALL BE FABRICATED, INSTALLED, SEALED, AND INSULATED PER THE LATEST ISSUE OF SMACNA LOW-VELOCITY DUCT MANUAL.
- I. ALL FLEX DUCT SHALL BE TESTED IN ACCORDANCE WITH UL 181. AND DUCT SHALL BE LISTED AND LABELED AS CLASS 1. FLEXIBLE AIR DUCTS SHALL BE LIMITED IN LENGTH TO 14 FEET.
- J. THE CONTRACTOR SHALL COORDINATE DIFFUSER LOCATIONS ON SITE WITH THE MOST RECENT REFLECTED CEILING PLAN.
- K. THE CONTRACTOR IS TO MAKE ALL LOW-VOLTAGE WIRING CONNECTIONS FOR ALL HVAC EQUIPMENT INCLUDING TEMPERATURE CONTROLS, ROOF TOP UNITS, SMOKE DETECTORS AND CONTACTOR PANEL.
- L. PROVIDE AND INSTALL SMOKE DUCT DETECTORS IN EACH AIR CONDITIONING UNIT RETURN DUCT GREATER THAN 2000 CFM. CONTRACTOR SHALL PROVIDE INTERCONNECTION AND WIRE TO THE FIRE ALARM CONTROL PANEL IF REQUIRED. DUCT DETECTORS SHALL HAVE REMOTE TEST STATIONS LOCATED IN THE OFFICE NEAR THE RESPECTIVE THERMOSTATS. VERIFY CODE REQUIREMENTS FOR DUCT DETECTORS IN BOTH THE SUPPLY AND RETURN AIR STREAMS.
- M. THE ENTIRE INSTALLATION SHALL BE GUARANTEED FREE OF DEFECTS AND CONTRACTOR SHALL REPAIR AND / OR REPLACE ANY DEFECTIVE MATERIALS OR EQUIPMENT AT NO COST TO THE OWNER FOR A MINIMUM PERIOD OF ONE YEAR FROM THE DATE OF ACCEPTANCE BY ARCHITECT OR ENGINEER.
- N. ALL WORK SHALL BE SUBJECT TO THE ACCEPTANCE AND APPROVAL OF THE ARCHITECT AND OWNER. THE ARCHITECT SHALL BE NOTIFIED OF ANY AND ALL DISCREPANCIES BETWEEN FIELD CONDITIONS AND THE CONTRACT DOCUMENTS BEFORE PROCEEDING WITH THAT PORTION OF THE WORK. FAILURE OF PROPER NOTIFICATION DOES NOT RELIEVE THE CONTRACTOR. THE CONTRACTOR SHALL CORRECT ANY AND ALL WORK ARISING FROM SUCH FAILURE TO COORDINATE DISCREPANCIES TO THE SATISFACTION OF THE ARCHITECT WITHOUT ADDITIONAL COST TO THE OWNER.
- O. THE CONTRACTOR SHALL, UPON COMPLETION OF PROJECT, PERFORM A COMPLETE TEST AND BALANCE OF ALL EQUIPMENT. PROVIDE A WRITTEN REPORT TO THE ARCHITECT. ALL CAPACITIES MUST BE SET TO WITHIN ±10% OF AMOUNTS INDICATED ON THE FLOOR PLAN AND SCHEDULES.
- P. PROVIDE FIRE OR FIRE+SMOKE DAMPER WHEREVER DUCTS ARE CROSSING FIRE/SMOKE RATED WALLS/BARRIERS. COORDINATE WITH ARCHITECTURAL DRAWING FOR FIRE RATING OF THE WALLS.
- Q. PROVIDE VOLUME DAMPER IN ACCESSIBLE CEILING AND PROVIDE CORD OPERATED DAMPER IN INACCESSIBLE CEILING.
- R. FLEXIBLE CONNECTION SHALL BE INSTALLED BETWEEN EQUIPMENT AND CONNECTING DUCTWORK.

KEYED NOTES:

- 1. EXTEND FULL SIZE SUPPLY AND RETURN DUCTWORK FROM ROOFTOP UNIT TO SPACE, EXTEND AS SHOWN. CONTRACTOR TO FIELD VERIFY EXACT LOCATION AND SIZE. ACOUSTICALLY LINE THE FIRST 10'-0" OF BOTH SUPPLY AND RETURN MAIN DUCTS.
- 2. RELOCATE THE EXISTING THERMOSTAT AS SHOWN ON PLAN AND TEMP SENSOR AT RETURN DUCT. IF NOT REUSABLE, PROVIDE NEW 7-DAY PROGRAMMABLE THERMOSTAT COMBINED WITH REMOTE TEMP SENSOR. MOUNT ON WALL AT 48" A.F.F. COORDINATE EXACT LOCATION WITH ARCHITECT AND OWNER PRIOR TO ROUGH-IN. PROVIDE LOCKABLE COVER.
- 3. PROVIDE 3/4" DOOR UNDERCUT.
- 4. EXISTING RESTROOM EXHAUST FANS ALONG WITH ITS DUCTWORK AND ALL OTHER ACCESSORIES TO REMAIN AND REUSED. CONTRACTOR TO FIELD VERIFY THAT EXISTING FAN/DUCTWORK/ACCESSORIES ARE IN WORKING CONDITION, IF FOUND DAMAGED OR NOT OPERABLE REPAIR/REPLACE WITH SIMILAR KIND.

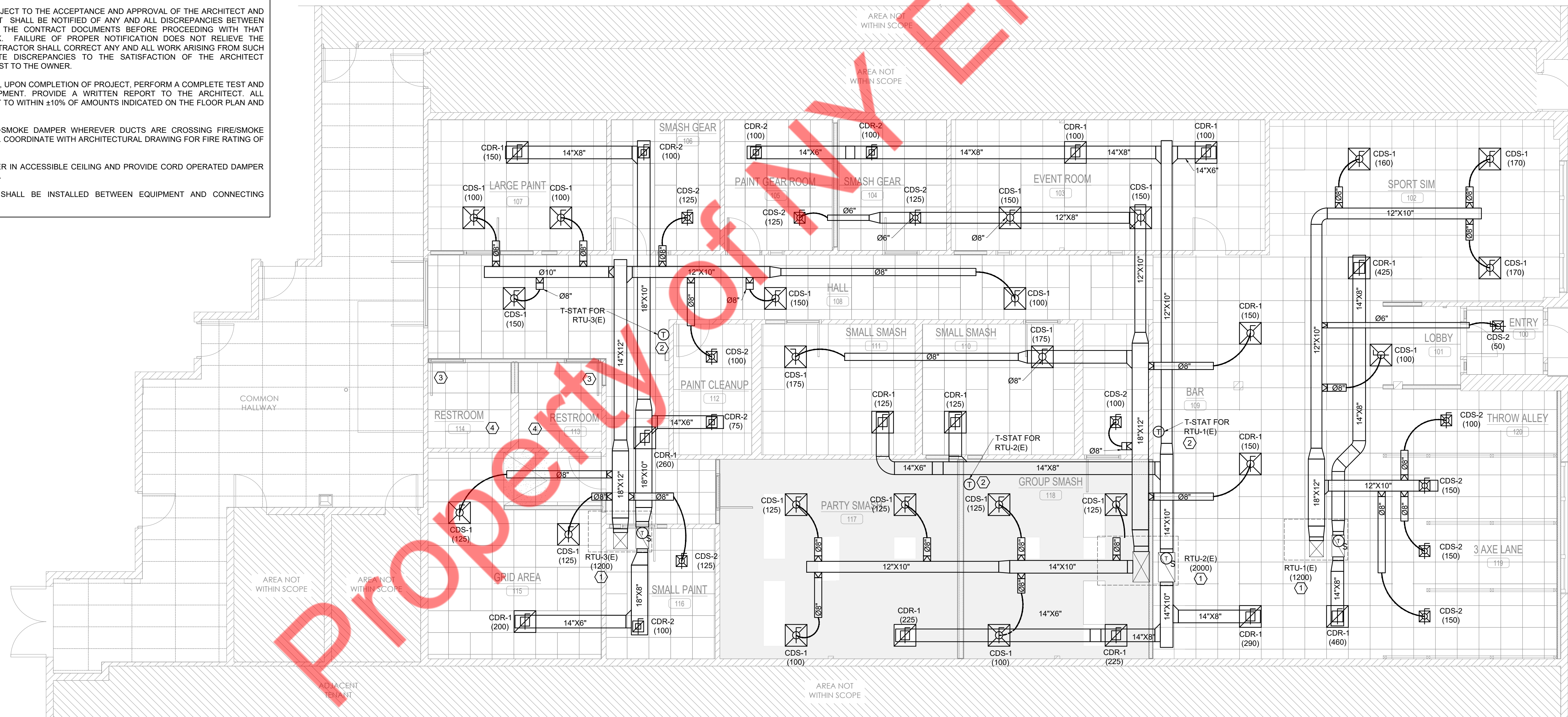

1 MECHANICAL FLOOR PLAN
SCALE: 3/16"=1'-0"

THE ARCHITECT SHALL NOT BE RESPONSIBLE FOR ACTUAL CONDITIONS, CONSTRUCTION AND/OR USE THEREOF. THIS DRAWING IS TO CONVEY DESIGN INTENTIONS AND/OR CODE COMPLIANCE ONLY. USE OF THESE DRAWINGS IMPLIES AGREEMENT WITH THESE CONDITIONS. THE CONTRACTOR IS TO VERIFY ALL DIMENSIONS.

11-10-2025 -ISSUED FOR PERMIT

REVISIONS:

NO.	DATE	DESCRIPTION	BY

PROJECT NAME:



SHEET TITLE:

MECHANICAL FLOOR PLAN

PROJECT NUMBER 25-091

DATE 03-11-2025

SHEET NO.

M-1.0

MECHANICAL GENERAL NOTES:

- A. COORDINATE LOCATIONS AND SIZES OF ROOF OPENINGS WITH OWNER AND LL ROOFING CONTRACTOR ON SITE.
- B. EQUIPMENT SIZES, DIMENSIONS AND REQUIRED CONNECTIONS SHALL BE VERIFIED WITH THE ACTUAL EQUIPMENT ON SITE BEFORE FABRICATION OF DUCTWORK, PIPING ETC.
- C. CONTRACTOR SHALL COORDINATE ALL ELECTRICAL REQUIREMENTS FOR ALL HVAC BASED ON ACTUAL EQUIPMENT SELECTED PRIOR TO INSTALLATION.
- D. CONTRACTOR SHALL COORDINATE EQUIPMENT WEIGHTS AND SUPPORTS BASED ON ACTUAL EQUIPMENT SELECTED.
- E. COORDINATE ALL EQUIPMENT WITH STRUCTURAL DRAWING.
- F. MAINTAIN ALL CODE AND MANUFACTURERS RECOMMENDED CLEARANCE AROUND ALL ROOF EQUIPMENT.
- G. ALL ROOF PENETRATION AND MEMBRANE ROOF REPAIRS ARE TO BE ACCOMPLISHED BY THE LANDLORD'S ROOFING CONTRACTOR FOR WARRANTY PURPOSES.
- H. ROOF REPAIR UNIT PRICES SHOULD BE SUBMITTED PRIOR TO COMMENCEMENT OF CONSTRUCTION.

KEYED NOTES:

1. EXISTING MECHANICAL ROOFTOP UNIT TO REMAIN ALONG WITH ALL ACCESSORIES. CLEAN AND REFURBISH TO LIKE NEW CONDITION. REPAIR/REPLACE ANY ACCESSORIES AS REQUIRED TO PROVIDE FULLY FUNCTIONING VERIFY PRIOR TO BID. SET OUTSIDE AIR AS INDICATED ON ROOFTOP UNIT SCHEDULES. MECHANICAL CONTRACTOR SHALL SCRIBE INTO UNIT POSITION OF OUTSIDE AIR DAMPER AND LABEL OUTSIDE AIR VOLUME AND PERCENT OF OUTSIDE AIR.
2. CONDENSATE DRAIN TO BE REMAIN AS IT IS FOR EXISTING RTU. CONTRACTOR TO FLUSH THE EXISTING DRAIN. CONTRACTOR TO CLEAN/REPAIR/REPLACE DRAIN IF FOUND DAMAGED.
3. CONTRACTOR TO FIELD VERIFY EXACT LOCATION OF EXISTING RTUs / FANS.
4. EXISTING EXHAUST FAN TO REMAIN ALONG WITH ALL ACCESSORIES. CLEAN AND REFURBISH TO LIKE NEW CONDITION. REPAIR/REPLACE ANY ACCESSORIES AS REQUIRED TO PROVIDE FULLY FUNCTIONING VERIFY PRIOR TO BID.

CONTRACTOR NOTE

DUE TO MINIMAL EXISTING CONDITION AVAILABLE AT THE TIME OF THE DESIGN PROCESS, DESIRE TO REUSED MUCH OF THE MAJOR EQUIPMENT INCLUDING THE ROOF TOP PACKAGE UNIT. ITS LOCATION AND CAPACITY, SHOWN ON DRAWING MAY VARY. MECHANICAL CONTRACTOR SHALL PERFORM DUE DILIGENCE PRIOR TO BEGINNING ANY WORK TO ENSURE ALL SYSTEM ARE DISPLAYED ACCURATELY. COORDINATE WITH ENGINEER OF RECORD OR ARCHITECT FOR ANY DISCREPANCIES BETWEEN FIELD FINDING AND CONSTRUCTION DOCUMENT PRIOR TO BEGINNING ANY WORK. MECHANICAL CONTRACTOR SHALL NOT BE OMITTED FROM ANY WORK DUE TO NOT VISITING THE SITE PRIOR TO BIDDING.

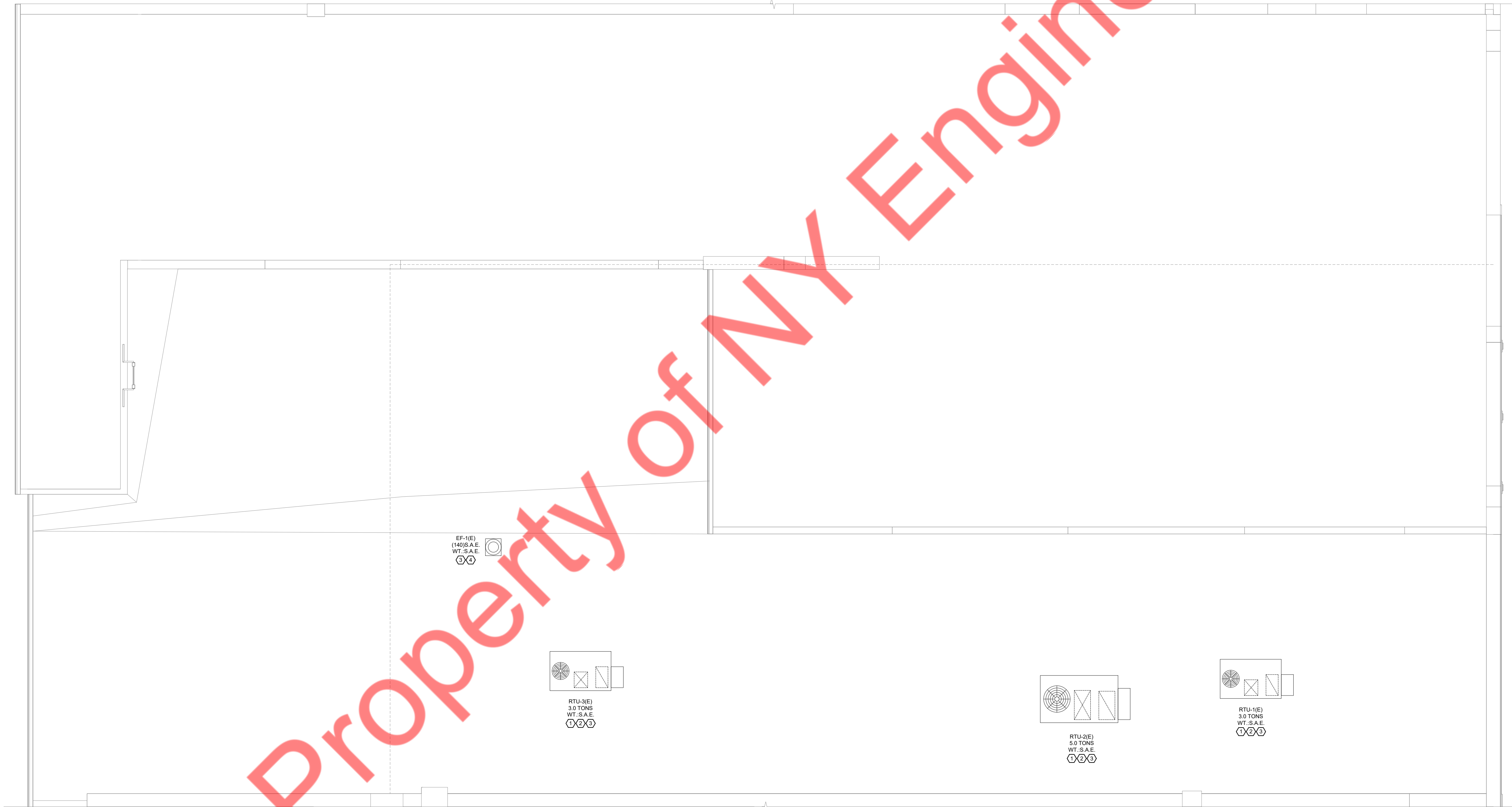

1 MECHANICAL ROOF PLAN
SCALE: 3/16"=1'-0"

11-10-2025 -ISSUED FOR PERMIT

REVISIONS:

NO.	DATE	DESCRIPTION	BY

PROJECT NAME:



SHEET TITLE:

**MECHANICAL
ROOF PLAN**

PROJECT NUMBER 25-091

DATE 03-11-2025

SHEET NO.

M-1.1

THE ARCHITECT SHALL NOT BE RESPONSIBLE FOR ACTUAL CONDITIONS, CONSTRUCTION AND/OR USE THEREOF. THIS DRAWING IS TO CONVEY DESIGN INTENTIONS AND/OR CODE COMPLIANCE ONLY. USE OF THESE DRAWINGS IMPLIES AGREEMENT WITH THESE CONDITIONS. THE CONTRACTOR IS TO VERIFY ALL DIMENSIONS.

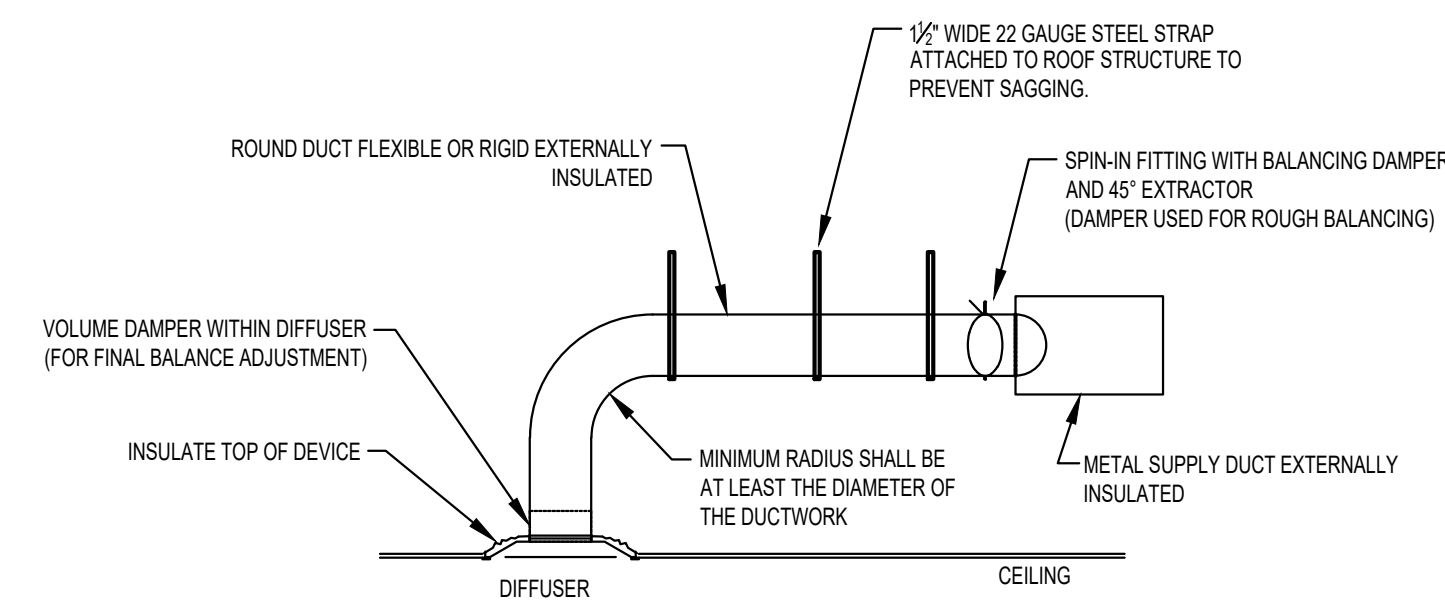

1 DIFFUSER CONNECTION DETAILS
SCALE: N.T.S.

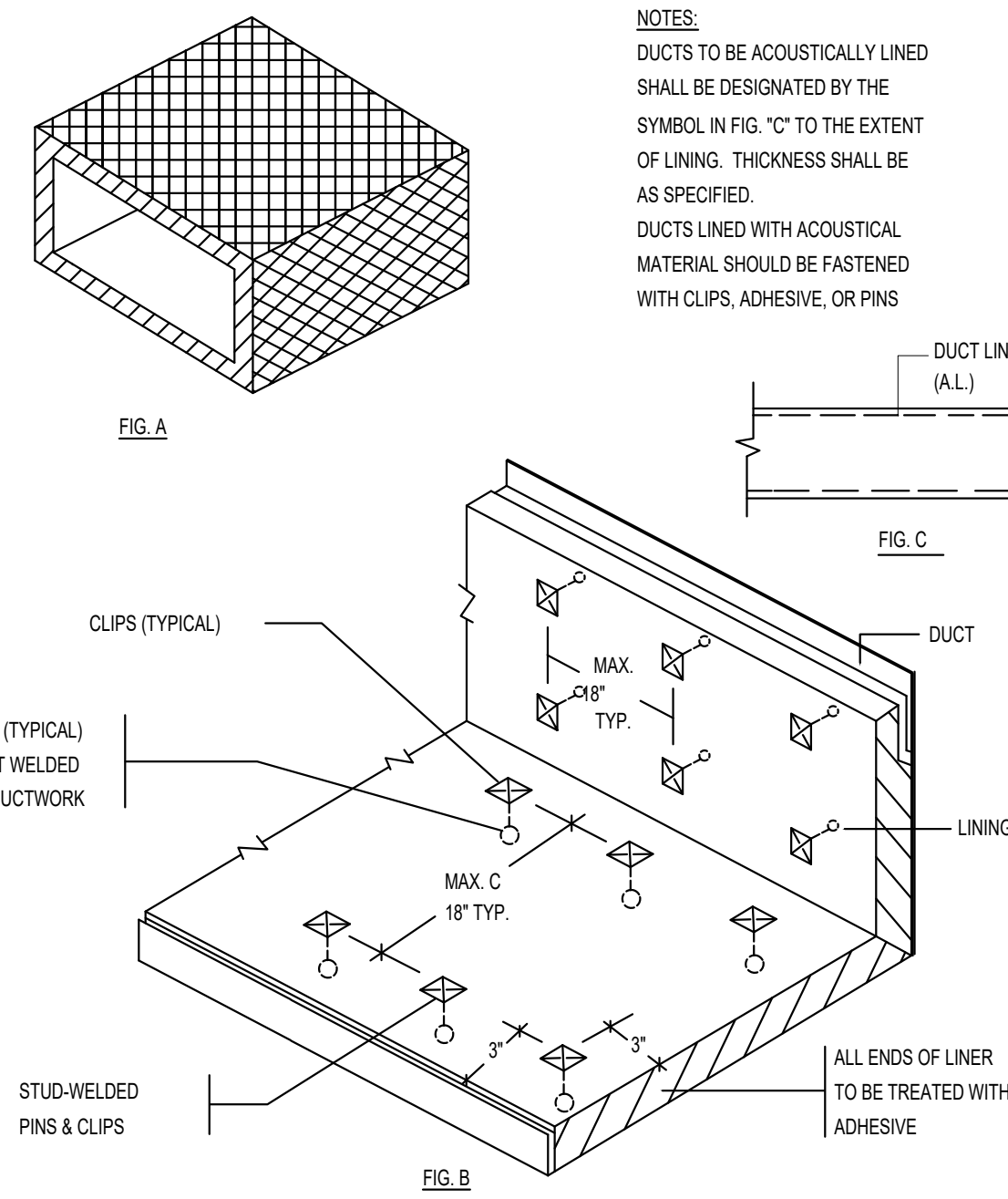

2 ACOUSTIC LINING DETAIL
SCALE: N.T.S.

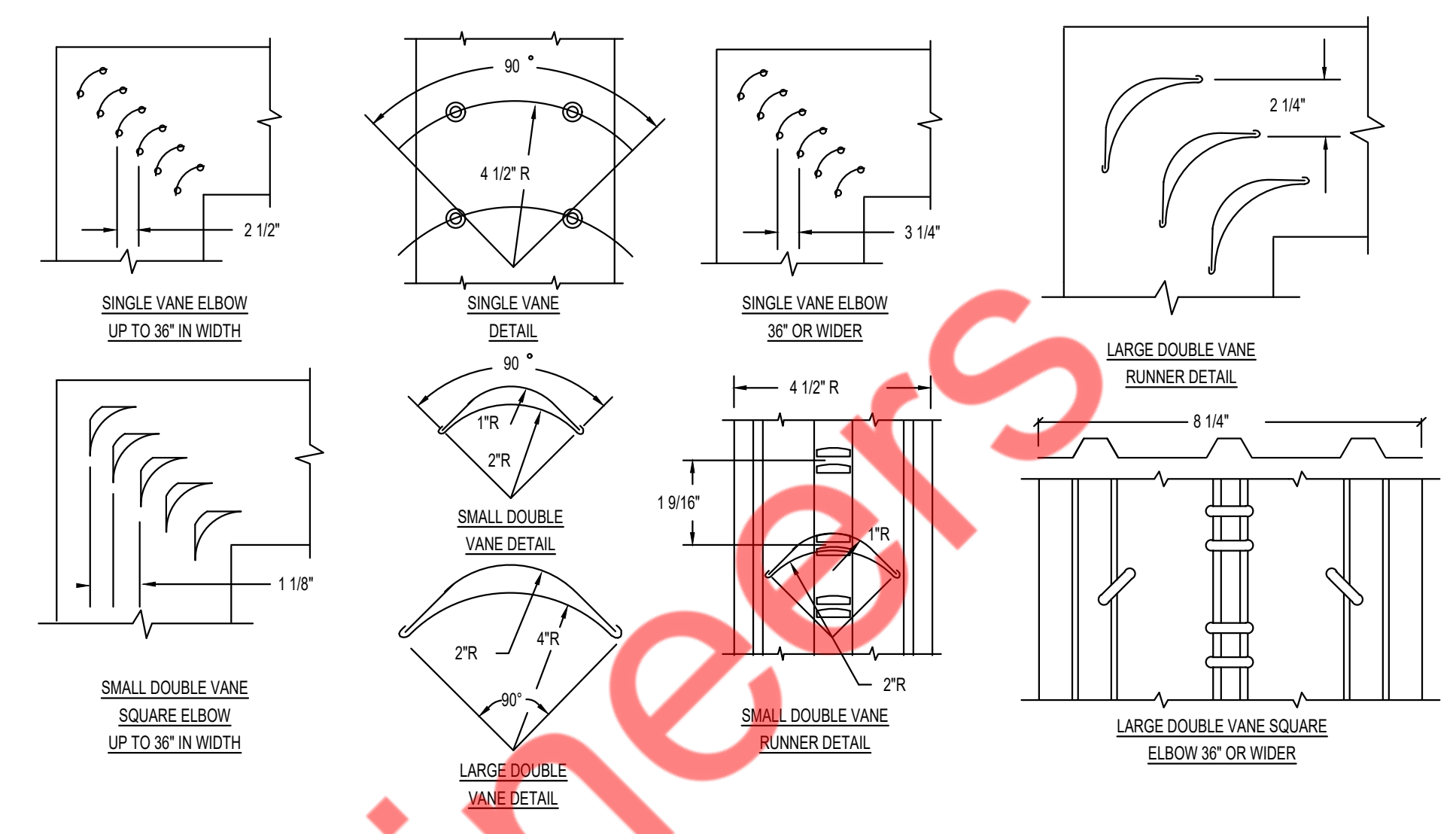

3 LOW VELOCITY DUCTWORK ELBOW
SCALE: N.T.S.

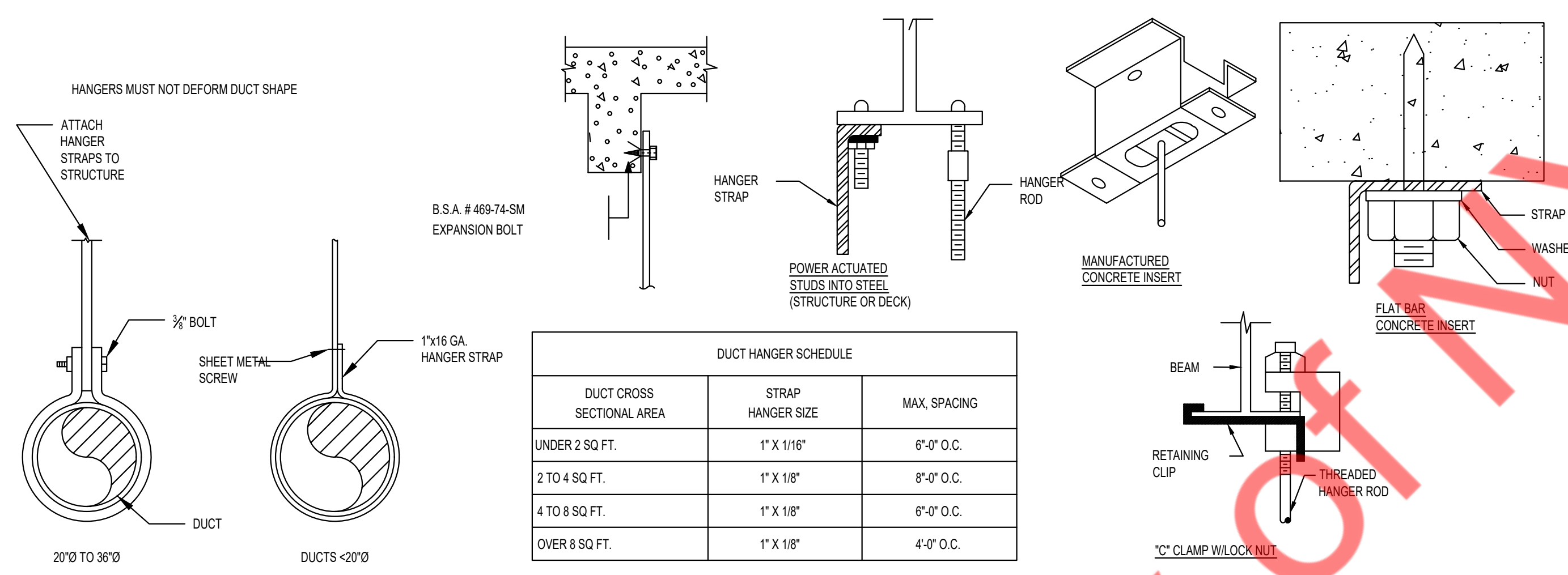

4 TYPICAL DUCT HANGING DETAIL
SCALE: N.T.S.

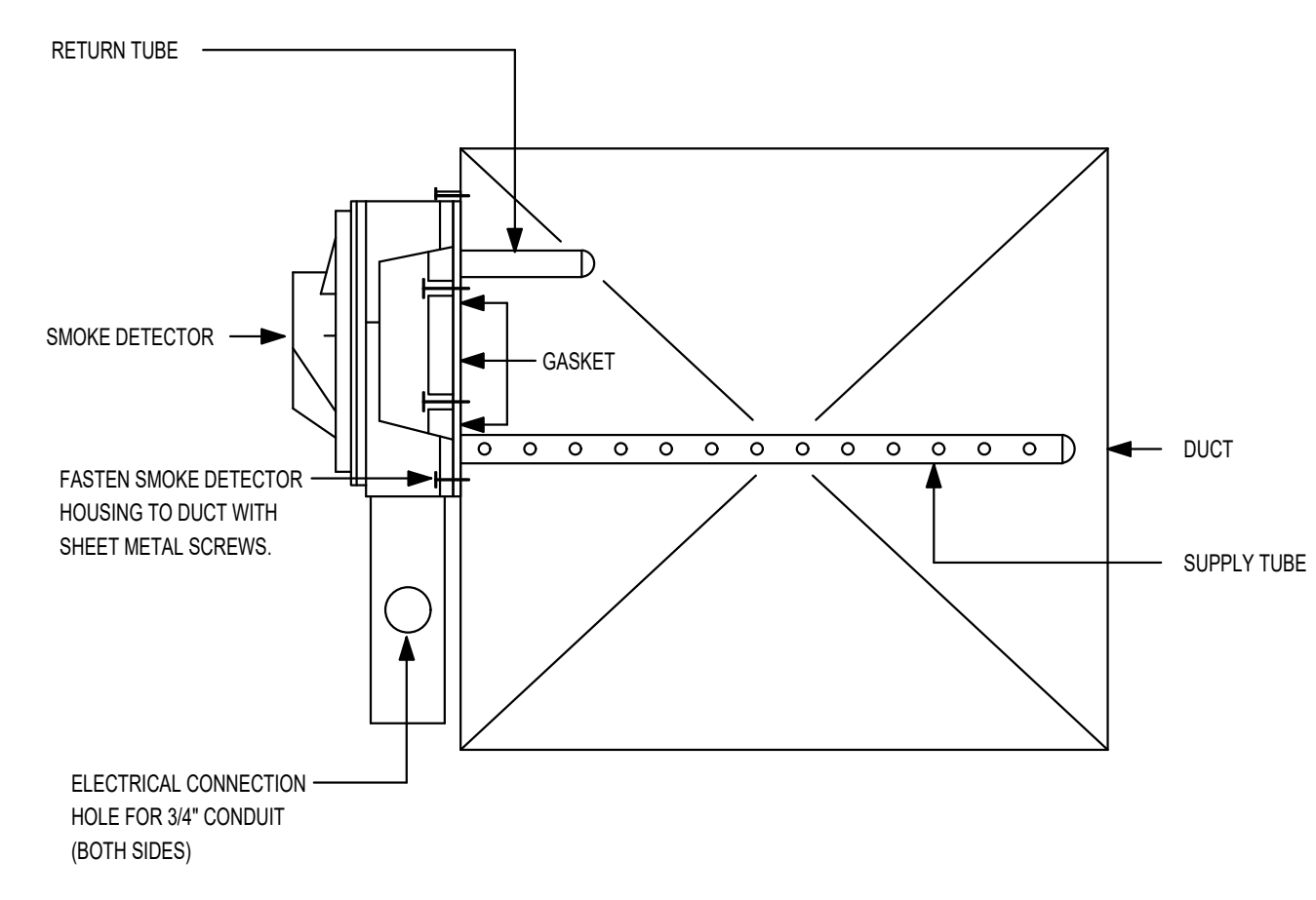

5 SMOKE DETECTOR DETAIL
SCALE: N.T.S.

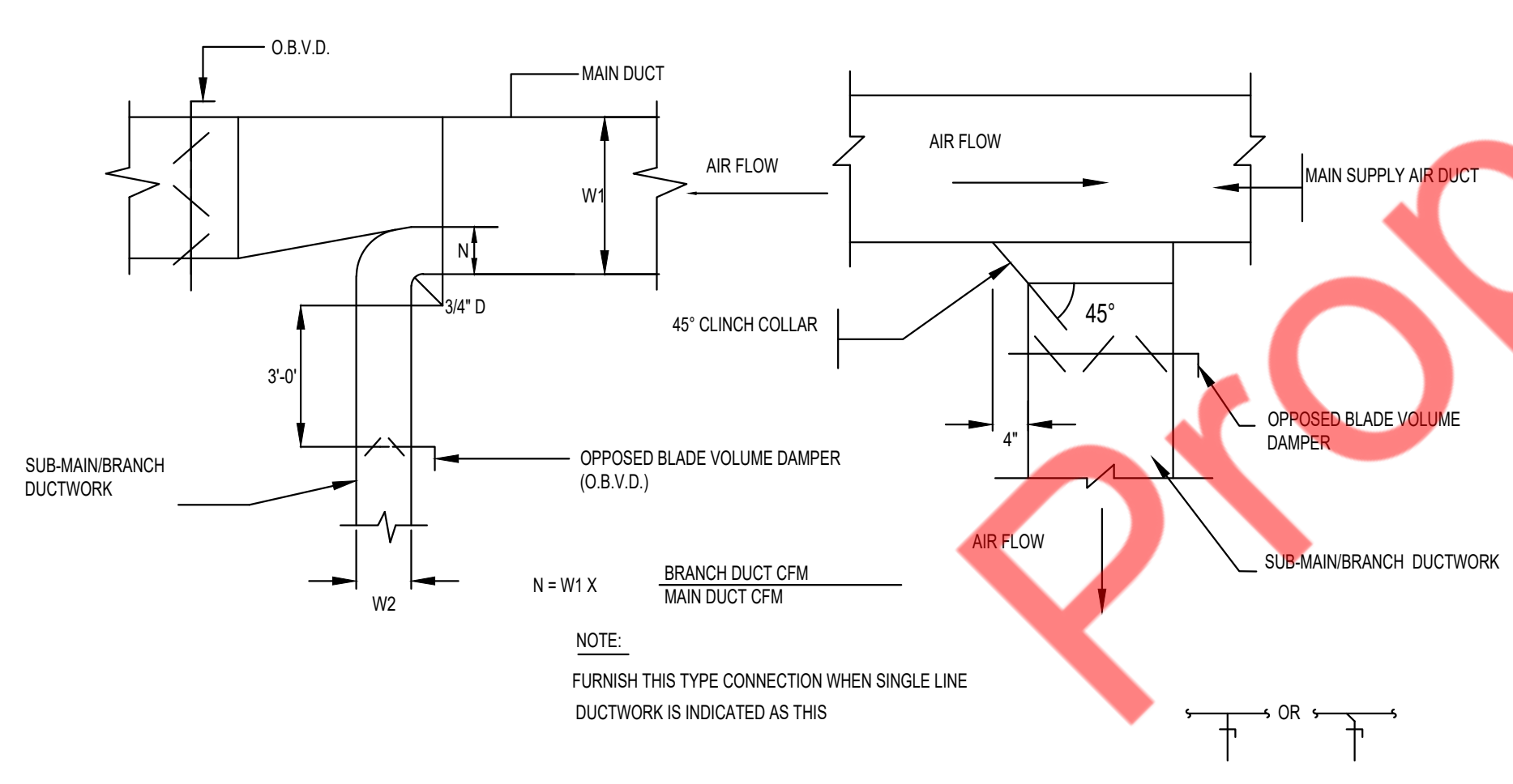

6 SUPPLY DUCT MAIN BRANCH TAP-OFF DETAILS
SCALE: N.T.S.

THE ARCHITECT SHALL NOT BE RESPONSIBLE FOR ACTUAL CONDITIONS, CONSTRUCTION AND/OR USE THEREOF. THIS DRAWING IS TO CONVEY DESIGN INTENTIONS AND/OR CODE COMPLIANCE ONLY. USE OF THESE DRAWINGS IMPLIES AGREEMENT WITH THESE CONDITIONS. THE CONTRACTOR IS TO VERIFY ALL DIMENSIONS.

11-10-2025 -ISSUED FOR PERMIT

REVISIONS:

NO.	DATE	DESCRIPTION	BY

PROJECT NAME:



SHEET TITLE:

**MECHANICAL
DETAILS**

PROJECT NUMBER 25-091

DATE 03-11-2025

SHEET NO.

M-2.0

ROOF TOP UNIT SCHEDULE																					
UNIT ID	MANUFACTURER	MODEL	AREA SERVED	NOMINAL TONS	SUPPLY FAN DATA			HEATING DATA			COOLING DATA			ELECTRICAL DATA				EER	IEER	THERMAL EFFICIENCY	OPERATING WEIGHT (LBS)
					TOTAL CFM	OUTSIDE AIR CFM	E.S.P. (IN. W.G.)	INPUT MBH	OUTPUT MBH	TOTAL MBH	SENSIBLE MBH	AMBIENT DB (°F)	ENTERING DB / WB(°F)	VOLTS / Hz	PHASE	MCA(A)	MOC(P(A))				
RTU-1(E)	TRANE (V.I.F.)	YCD036C3HBBD (V.I.F.)	SEE PLAN	3.0 (V.I.F.)	1200 (V.I.F.)	315	S.A.E.	120 (V.I.F.)	97.2 (V.I.F.)	(S.A.E.)	S.A.E.	S.A.E.	S.A.E.	208-230 / 60 (V.I.F.)	3 (V.I.F.)	19.8 (V.I.F.)	30 (V.I.F.)	S.A.E.	S.A.E.	S.A.E.	S.A.E.
RTU-2(E)	TRANE (V.I.F.)	YCD060C3HBBD (V.I.F.)	SEE PLAN	5.0 (V.I.F.)	2000 (V.I.F.)	610	S.A.E.	135 (V.I.F.)	109 (V.I.F.)	(S.A.E.)	S.A.E.	S.A.E.	S.A.E.	208-230 / 60 (V.I.F.)	3 (V.I.F.)	32.6 (V.I.F.)	50 (V.I.F.)	S.A.E.	S.A.E.	S.A.E.	S.A.E.
RTU-3(E)	TRANE (V.I.F.)	YCD036C3HBBD (V.I.F.)	SEE PLAN	3.0 (V.I.F.)	1200 (V.I.F.)	315	S.A.E.	120 (V.I.F.)	97.2 (V.I.F.)	(S.A.E.)	S.A.E.	S.A.E.	S.A.E.	208-230 / 60 (V.I.F.)	3 (V.I.F.)	19.8 (V.I.F.)	30 (V.I.F.)	S.A.E.	S.A.E.	S.A.E.	S.A.E.

NOTES FOR EXISTING RTU :-

- EXISTING RTUs WITH ALL ACCESSORIES TO REMAIN SAME AND TO BE REUSED.
- S.A.E. : SAME AS EXISTING , V.I.F. : VERIFY IN FIELD
- CONTRACTOR TO FIELD VERIFY IF ALL RTUs ARE WORKING AT THEIR 100% RATED CAPACITY. INFORM TO DESIGN ENGINEER IF ANY DISCREPANCIES ARE FOUND IN PERFORMANCE PRIOR TO CONSTRUCTION.
- CONTRACTOR TO FIELD VERIFY EXACT LOCATION AND CONFIGURATION OF UNIT ON SITE.
- IF REQUIRED, PROVIDE NEW THERMOSTAT AND TEMPERATURE SENSOR COMPATIBLE WITH EXISTING RTU. CO-ORDINATE FINAL LOCATION OF T-SENSOR WITH ARCHITECT/OWNER.
- CONTRACTOR TO BALANCE OUTSIDE AIR & RETURN AIR DAMPER ON EXISTING RTU TO MATCH VALUES MENTIONED IN ABOVE TABLES.
- REPLACE FILTERS, IF REQUIRED. NEW FILTER SHALL BE MERV-13.
- CONTRACTOR SHALL VERIFY EXACT ELECTRICAL CONNECTIONS, WIRE SIZES, BREAKER, DISCONNECT ETC. PRIOR TO ORDERING AND BID.

FAN SCHEDULE										
UNIT ID	MANUFACTURER	MODEL	CFM	RPM	E.S.P. (IN. W.G.)	ELECTRICAL DATA				WEIGHT (LBS)
						VOLTS/PH	FLA(A)	MCA	MOC(P(A))	
EF-1(E)	(S.A.E)	(V.I.F.)	140 (S.A.E)	1458 (S.A.E)	0.8 (S.A.E)	115/1 (S.A.E)	3.8 (S.A.E)	4.8 (S.A.E)	15 (S.A.E)	54 (S.A.E)

EXISTING EQUIPMENT NOTES:

- EXISTING FAN WITH ALL ACCESSORIES TO REMAIN SAME AND TO BE REUSED.
- S.A.E. : SAME AS EXISTING. V.I.F. : VERIFY IN FIELD
- CONTRACTOR TO FIELD VERIFY IF FAN ARE WORKING AT THEIR 100% RATED CAPACITIES / LOADS. INFORM TO DESIGN ENGINEER IF ANY DISCREPANCIES ARE FOUND IN PERFORMANCE PRIOR TO CONSTRUCTION.
- CONTRACTOR TO FIELD VERIFY EXACT LOCATION AND CONFIGURATION OF UNIT ON SITE.

VENTILATION CALCULATION												
ROOM NAME	AREA (SQ.FT.)	NUMBER OF PEOPLE/1000sq.ft AS PER IMC 2018	NUMBER OF PEOPLE AS PER IMC 2018	NUMBER OF CHAIR	FINAL PEOPLE NO.	MIN OUTSIDE AIR AS PER IMC 2018		REQ. OA (CFM)	PROVIDED OA (CFM)	EXHAUST AIRFLOW RATE (CFM/SQ.FT)	TOTAL EXHAUST (CFM)	PROVIDED EXHAUST (CFM)
						CFM/PEOPLE	CFM/SQ.FT					
100_ENTRY	43	10	0	0	0	5	0.06	3	5	-	-	-
101_LOBBY	552	10	6	6	6	5	0.06	63	65	-	-	-
102_SPORTS SIM	445	20	9	3	3	7.5	0.18	103	105	-	-	-
103_EVENT ROOM	346	20	7	8	8	7.5	0.18	122	125	-	-	-
104_SMASH GEAR-1	120	20	2	2	2	7.5	0.18	37	40	-	-	-
105_PAINT GEAR ROOM	118	20	2	2	2	7.5	0.18	36	40	-	-	-
106_SMASH GEAR-2	120	20	2	2	2	7.5	0.18	37	40	-	-	-
107_LARGE PAINT	198	20	4	6	6	7.5	0.18	81	90	-	-	-
108_HALL (CORRIDOR)	662	10	7	3	3	5	0.06	55	55	-	-	-
109_BAR	113	100	11	4	4	7.5	0.18	50	55	-	-	-
110_SMALL SMASH-1	168	20	3	3	3	7.5	0.18	53	55	-	-	-
111_SMALL SMASH-2	170	20	3	3	3	7.5	0.18	53	55	-	-	-
112_PAINT CLEAN UP	86	20	2	1	1	7.5	0.18	23	25	-	-	-
113_RESTROOM-1	60	0	0	-	0	0	0	0	-	70	70	70
114_RESTROOM-2	60	0	0	-	0	0	0	0	-	70	70	70
115_GRID AREA	303	20	6	1	1	7.5	0.18	62	65	-	-	-
116_SMALL PAINT	119	20	2	2	2	7.5	0.18	36	40	-	-	-
117_PARTY SMASH	403	20	8	8	8	7.5	0.18	133	135	-	-	-
118_GROUP SMASH	312	20	6	6	6	7.5	0.18	101	105	-	-	-
119_3 AXE LANE	362	0	0	6	6	7.5	0.15	99	100	-	-	-
120_THROW ALLEY	121	0	0	0	2	7.5	0.15	33	40	-	-	-
TOTAL	4881	-	82	66	68	-	TOTAL	1179	1240	TOTAL	140	140

AIR BALANCE					
UNIT	AREA SERVED	SUPPLY AIR (CFM)	OUTSIDE AIR (CFM)	RETURN AIR (CFM)	EXHAUST AIR(CFM)
RTU-1(E)	SEE PLAN	1200	315	885	0
RTU-2(E)	SEE PLAN	2000	610	1390	0
RTU-3(E)	SEE PLAN	1200	315	885	0
EF-1(E)	SEE PLAN	0	0	0	140
TOTAL:		4400	1240	3160	140
BUILDING PRESSURE:		1100		POSITIVE	

NOTES:

- CONTRACTOR TO ADJUST MOTORIZED DAMPER ON OUTSIDE AIR TAP TO PROVIDE OUTSIDE AIR AS MENTIONED IN ABOVE TABLE.

AIR TERMINAL SCHEDULE			BASIS OF DESIGN: PRICE	
TAG	TYPE	DIMENSION(IN)	MODEL NO.	MAX NC dBA
CDS-1	SUPPLY	24X24	SPD	<20
CDS-2	SUPPLY	12x12	SPD	20
CDR-1	RETURN	24X24	PDDR	<20

NOTES FOR DIFFUSERS

- ALL GRILLES : CONTRACTOR SHALL COORDINATE WITH LATEST ARCHITECTURAL REFLECTED CEILING PLANS PLANS TO ENSURE PROPER AIR DEVICE BORDER SELECTION.
- COORDINATE COLOR/FINISH WITH ARCHITECT.

FOR ROUND DIFFUSER NECK SIZE	FOR SQUARE DIFFUSER NECK SIZE
6" DIA: 0-100 CFM	6"X6" : 0 - 115 CFM
8" DIA: 101-175 CFM	8"X8" : 116 - 220 CFM
10" DIA: 176-275 CFM	10"X10" : 221 - 350 CFM
12" DIA: 276-395 CFM	12"X12" : 351 - 520 CFM
14" DIA: 396-535 CFM	14"X14" : 521 - 730 CFM
15" DIA:536-750 CFM	16"X16" : 731 - 840 CFM
	18"X18" : 840 - 1035 CFM
	20"X20" : 1036 - 1285 CFM
	22"X22" : 1286 - 1570 CFM

THE ARCHITECT SHALL NOT BE RESPONSIBLE FOR ACTUAL CONDITIONS, CONSTRUCTION AND/OR USE THEREOF. THIS DRAWING IS TO CONVEY DESIGN INTENTIONS AND/OR CODE COMPLIANCE ONLY. USE OF THESE DRAWINGS IMPLIES AGREEMENT WITH THESE CONDITIONS. THE CONTRACTOR IS TO VERIFY ALL DIMENSIONS.

11-10-2025 -ISSUED FOR PERMIT

REVISIONS:

NO.	DATE	DESCRIPTION	BY

PROJECT NAME:



SHEET TITLE:

MECHANICAL SCHEDULE

PROJECT NUMBER 25-091

DATE 03-11-2025

SHEET NO.

M-2.1

PLUMBING SYMBOL LIST

— SAN —	SANITARY SEWER (ABOVE FLOOR)
— SAN —	SANITARY SEWER (UNDERGROUND)
— EX.SAN —	EXISTING SANITARY SEWER (UNDERGROUND)
— GW —	GREASE WASTE (UNDERGROUND)
— FW —	FILTER WATER PIPING
— V —	VENT PIPING
— G —	GAS PIPING
— CW —	COLD WATER PIPING
— HW —	HOT WATER PIPING
— EX.CW —	EXISTING COLD WATER PIPING
— EX.G —	EXISTING GAS WATER PIPING
— HWR —	HOT WATER RETURN PIPING
— P-TRAP —	P-TRAP
— PIPE UP —	PIPE UP
— PIPE DROP —	PIPE DROP
— CLEANOUT —	CLEANOUT
— PLUGGED OUTLET/CLEANOUT —	PLUGGED OUTLET/CLEANOUT
— SHUT-OFF VALVE —	SHUT-OFF VALVE
— POINT OF CONNECTION —	POINT OF CONNECTION
— ANGLE VALVE —	ANGLE VALVE
— RECIRCULATION PUMP —	RECIRCULATION PUMP
— BALANCING VALVE —	BALANCING VALVE
— GAS SHOT OFF VALVE —	GAS SHOT OFF VALVE
— EXPANSION TANK —	EXPANSION TANK

PLUMBING ABBREVIATIONS

CO	CLEANOUT
CW	COLD WATER
HW	HOT WATER
HWR	HOT WATER RETURN
SAN	SANITARY
V	VENT
LAV	LAVATORY
WC	WATER CLOSET
MS	MOP SINK
TYP.	TYPICAL
DN	DOWN
FD	FLOOR DRAIN
N.I.C.	NOT IN SCOPE
GW	GREASE WASTE
ET	EXPANSION TANK
RCP	RECIRCULATING PUMP
G	GAS

PLUMBING DRAWING LIST

P-0.1	PLUMBING NOTES, SYMBOLS, ABBREVIATIONS & SPECIFICATIONS
P-0.2	PLUMBING SPECIFICATIONS
P-1.0	PLUMBING WATER & GAS FLOOR PLAN
P-1.1	PLUMBING SANITARY FLOOR PLAN
P-2.0	PLUMBING DETAILS
P-3.0	PLUMBING SCHEDULE & RISER DIAGRAMS

BUILDING DEPARTMENT PLUMBING NOTES

- ALL PLUMBING SYSTEMS (SANITARY WASTE, VENT, WATER) AND ASSOCIATED EQUIPMENT SHALL BE INSTALLED, OPERATED AND MAINTAINED IN ACCORDANCE WITH THE REQUIREMENTS OF 2015 SOUTH DAKOTA PLUMBING CODE.
- INSTALLATION OF UNDERGROUND PIPING SHALL BE IN ACCORDANCE WITH THE REQUIREMENTS OF 2015 SOUTH DAKOTA PLUMBING CODE SECTION 704.
- PROTECTION OF PIPING AND PLUMBING SYSTEM COMPONENTS AS PER 2015 SOUTH DAKOTA PLUMBING CODE SECTION 305.
- TRENCHING, EXCAVATION AND BACKFILL AS PER 2015 SOUTH DAKOTA PLUMBING CODE SECTION 306.
- RODENT PROOFING AS PER 2015 SOUTH DAKOTA PLUMBING CODE 304.
- MATERIALS USED IN PLUMBING SYSTEMS SHALL BE IN ACCORDANCE WITH THE REQUIREMENTS OF 2015 SOUTH DAKOTA PLUMBING CODE SECTION PC 303, 402, 604, 605, 702, 804 AND 902
- DEEP SEAL TRAPS FOR FLOOR DRAINS SHALL BE PROVIDED AS PER 2015 SOUTH DAKOTA PLUMBING CODE SECTION 1002, AND CLEAN-OUTS SHALL BE INSTALLED IN ACCORDANCE WITH THE REQUIREMENTS OF SECTION 708.
- VERTICAL AND HORIZONTAL PIPING SHALL BE SUPPORTED IN ACCORDANCE WITH THE REQUIREMENTS OF 2015 SOUTH DAKOTA PLUMBING CODE SECTION 308.
- WATER SUPPLY SYSTEMS SHALL BE INSTALLED AND MAINTAINED IN ACCORDANCE WITH THE REQUIREMENTS OF 2015 SOUTH DAKOTA PLUMBING CODE CHAPTER 6 SECTION 601-603, 604, 605, 606, 607, 608, 610.
- THE SANITARY DRAINAGE SYSTEM SHALL BE SIZED, AND INSTALLED IN ACCORDANCE WITH THE REQUIREMENTS OF 2015 SOUTH DAKOTA PLUMBING CODE CHAPTER 7 SECTION 701, 704, 705, 706, 707, 708, 711.
- VENT PIPING FOR THE SANITARY DRAINAGE SYSTEM SHALL BE INSTALLED IN ACCORDANCE WITH THE REQUIREMENTS OF 2015 SOUTH DAKOTA PLUMBING CODE CHAPTER 9 SECTIONS 901-12.
- INSPECTION AND TESTING OF PLUMBING SYSTEMS SHALL BE IN ACCORDANCE WITH 2015 SOUTH DAKOTA PLUMBING CODE SECTION 312.

APPLICABLE CODES

- A. 2018 INTERNATIONAL BUILDING CODE
- B. 2018 INTERNATIONAL MECHANICAL CODE
- C. 2015 SOUTH DAKOTA PLUMBING CODE
- D. 2015 INTERNATIONAL FIRE CODE
- E. 2020 NATIONAL ELECTRICAL CODE
- F. 2015 INTERNATIONAL ENERGY CONSERVATION CODE.
- G. 2018 INTERNATIONAL FUEL GAS CODE.

PLUMBING SPECIFICATIONS

- BASIC PLUMBING REQUIREMENTS, MATERIALS AND METHODS**
 - SCOPE**
 - PROVIDE ALL MATERIAL, TOOLS, SUPERVISION AND LABOR INCLUDING ALL MISCELLANEOUS AND INCIDENTAL ITEMS REQUIRED FOR COMPLETE AND OPERABLE PLUMBING INSTALLATIONS AS SHOWN OR DESCRIBED ON THE DRAWINGS AND IN THESE SPECIFICATIONS.
 - THE CONTRACTOR SHALL BE RESPONSIBLE FOR THE PROTECTION OF ALL EXISTING AND NEW CONDITIONS AND MATERIALS WITHIN THE CONSTRUCTION AREA. ANY DAMAGE CAUSED BY THE CONTRACTOR SHALL BE REPAIRED TO THE OWNER'S SATISFACTION.
 - OBTAIN ALL PERMITS, PAY ALL PERMIT FEES AND SCHEDULE ALL REQUIRED INSPECTIONS. COPIES OF ALL PERMITS AND INSPECTION CERTIFICATES SHALL BE FORWARDED TO THE OWNER FOR RECORD.
 - THE GENERAL CONDITIONS OF THE CONTRACT AND ALL DIVISION 1 REQUIREMENTS APPLY TO THE WORK OF THIS SECTION.
 - THE CONTRACTOR SHALL VISIT THE SITE PRIOR TO SUBMITTING BID TO DETERMINE CONDITIONS AND THE EXTENT OF THE WORK. BY COMMENCING WORK, THE CONTRACTOR ACKNOWLEDGES HIS CONFIRMATION OF ALL CONDITIONS AS ACCEPTABLE WITH REFERENCE TO HIS CONTRACT, SCOPE OF WORK AND BID PRICE SUCH THAT NO ADDITIONAL COMPENSATION SHALL BE FORTHCOMING FOR UNFORESEEN EXISTING CONDITIONS.
 - IN ALL AREAS SUBJECT TO FREEZING CONDITIONS, THE CONTRACTOR SHALL PROVIDE FREEZE PROTECTION FOR ALL DOMESTIC WATER PIPING INSTALLED UNDER HIS CONTRACT.
 - ALL ELECTRICAL REQUIREMENTS SHALL BE COORDINATED WITH THE CONTRACTOR FOR ELECTRICAL WORK. THIS CONTRACTOR IS RESPONSIBLE FOR ALL LOW VOLTAGE WIRING FOR EQUIPMENT INSTALLED UNDER HIS CONTRACT. THE CONTRACTOR FOR ELECTRICAL WORK IS RESPONSIBLE FOR LINE VOLTAGE POWER WIRING ONLY.
 - COLOR AND FINISH SELECTIONS FOR ALL MATERIALS, INCLUDING PAINTING OF PIPING, SHALL BE AS DIRECTED AND/OR APPROVED BY THE ARCHITECT.
 - MINOR DETAILS NOT SHOWN OR SPECIFIED, BUT NECESSARY FOR THE PROPER AND ACCEPTABLE CONSTRUCTION, INSTALLATION OR OPERATION OF ANY PART OF THE WORK AS DETERMINED BY THE ENGINEER SHALL BE INCLUDED AS IF SPECIFIED OR INDICATED ON THE DRAWINGS.
 - THIS CONTRACTOR SHALL BE RESPONSIBLE FOR COORDINATING ALL REQUIREMENTS FOR THE INSTALLATION, CONNECTION, EXTENSION OR MODIFICATION TO ALL UTILITY SERVICES WITH RESPECTIVE PROVIDERS INCLUDING PAYMENT OF ALL ASSOCIATED FEES.
 - THE CONTRACTOR IS RESPONSIBLE FOR ALL PAINTING ASSOCIATED WITH CUTTING AND PATCHING. ALL PAINTING IN AREAS WITH COMPLETE FINISH RENOVATIONS SHALL BE PROVIDED BY THE GENERAL CONTRACTOR.
 - SUBMITTALS**
 - SUBMITTAL REQUIREMENTS SHALL BE COORDINATED WITH THE ARCHITECT AND AUTHORITIES HAVING JURISDICTION, UNLESS OTHERWISE DIRECTED, CONTRACTOR SHALL PROVIDE SUBMITTALS AS LISTED BELOW.
 - PIPE AND FITTINGS
 - VALVES
 - HANGERS AND SUPPORTS
 - PLUMBING PIPING LAYOUT
 - TESTS
 - PLUMBING FIXTURES
 - WATER HEATERS & ACCESSORIES
 - MIXING VALVES
 - ALL SCHEDULED PLUMBING EQUIPMENT
 - SUBMITTALS FROM SUPPLIERS OR MANUFACTURERS WHICH DO NOT BEAR THE STAMP OF THE SUBMITTING CONTRACTOR INDICATING THAT THE CONTRACTOR HAS REVIEWED THE SUBMITTAL FOR CONFORMANCE WITH THE PROJECT REQUIREMENTS WILL BE RETURNED REJECTED.
 - THE ENGINEER'S REVIEW OF SUBMITTALS IS A COURTESY WHICH DOES NOT RELIEVE THE CONTRACTOR FROM CONFORMING WITH THE CONSTRUCTION DOCUMENTS, REGARDLESS OF THE ACTION INDICATED BY THE SHOP DRAWINGS STAMP.
 - REVIEW OF SHOP DRAWINGS BY THE ENGINEER SHALL BE LIMITED TO THE INITIAL REVIEW, AND A SECOND REVIEW OF ANY REQUIRED RESUBMITTED DATA. IF THE ENGINEER IS REQUIRED TO REVIEW SHOP DRAWINGS FOR A THIRD (OR MORE) SUBMISSION OF THE SAME ITEM, THE CONTRACTOR SHALL BE LIABLE FOR COMPENSATING THE ENGINEER FOR THESE SUBSEQUENT REVIEWS AS PER THE ENGINEER'S CURRENT HOURLY RATE SCHEDULE.
 - SUBMIT PROOF OF APPROVAL AND/OR CONFIRMATION OF SATISFACTORY TEST RESULTS TO THE OWNER AND THE ARCHITECT.
 - SUBMIT TO THE OWNER'S MAINTENANCE PERSONNEL OPERATION AND MAINTENANCE DATA FOR ALL SYSTEM COMPONENTS, SERVICING REQUIREMENTS, INSPECTION DATA, REPLACEMENT PART NUMBERS AND AVAILABILITY AND CONTACT INFORMATION FOR SERVICE/SUPPLY COMPANY.
 - FOR ALL BELOW GRADE PIPING WHERE ACTUAL INSTALLATION DEVIATES FROM CONSTRUCTION DRAWINGS, THE CONTRACTOR SHALL PROVIDE AS-BUILT DRAWINGS INDICATING BELOW GRADE PIPE LOCATIONS DIMENSIONED TO NEAREST COLUMN LINES.
 - RECORD AS-BUILT DRAWINGS SHALL BE SUPPLIED TO THE OWNER/TENANT AFTER COMPLETION OF THE WORK SHOWING ANY ALTERATIONS, ADDITIONS AND/OR DELETIONS TO THE SYSTEM(S) INSTALLED.
 - SUBSTITUTIONS**
 - ALL EQUIPMENT SHALL BE PRODUCTS OF THE SPECIFIED MANUFACTURER OR MANUFACTURERS. ALL BIDS SHALL BE BASED ON THE SPECIFIED MANUFACTURER OR MANUFACTURERS' EQUIPMENT. FOR SUBSTITUTIONS OF OTHER MANUFACTURER'S EQUIPMENT TO BE CONSIDERED, THE SUBSTITUTION MUST BE INDICATED PRIOR TO BIDDING WITH THE REASON FOR THE PROPOSED SUBSTITUTION IDENTIFIED, AND THE PROPOSED CREDIT TO THE OWNER INDICATED. THE ENGINEER SHALL DETERMINE THE ACCEPTABILITY OF ANY PROPOSED SUBSTITUTIONS.
 - THE CONTRACTOR ASSUMES ALL RESPONSIBILITY FOR COORDINATING THE WORK OF OTHER TRADES WHICH MAY BE AFFECTED BY SUBSTITUTIONS, INCLUDING ALL RELATED COSTS.

- DEFINITIONS**
 - FURNISH TO PURCHASE, PROCURE, ACQUIRE AND DELIVER, COMPLETE WITH RELATED ACCESSORIES.
 - INSTALL TO ERRECT, MOUNT AND CONNECT, COMPLETE WITH RELATED ACCESSORIES.
 - PROVIDE TO FURNISH AND INSTALL.
 - PLUMBING CONTRACTOR, THE CONTRACTOR, THIS CONTRACTOR, THE CONTRACTOR FOR PLUMBING WORK WHICH IS SPECIFIED HEREIN AND SHOWN ON THESE DRAWINGS.
- DRAWINGS**
 - THE DRAWINGS ARE DIAGRAMMATIC AND ARE INTENDED TO ILLUSTRATE THE GENERAL ARRANGEMENT AND ROUTING OF PIPING AND GENERAL LOCATIONS OF EQUIPMENT. PRECISE LOCATIONS OF EQUIPMENT, RISERS AND STACKS, AND ROUTING AND ELEVATION OF ALL PIPING SYSTEMS SHALL BE COORDINATED IN THE FIELD WITH THE ARCHITECT, ARCHITECTURAL DRAWINGS, THE WORK OF OTHER TRADES, EXISTING AND NEW BUILDING CONDITIONS AND/OR THE PREFERENCES OF THE OWNER/TENANT AS CONSTRUCTION PROCEEDS. ALL PIPING SHALL BE INSTALLED CONCEALED IN FINISHED SPACES, UNLESS NOTED OTHERWISE.
 - PROVIDE ALL NECESSARY INCIDENTAL MATERIALS AND ACCESSORIES REQUIRED TO MAKE THE WORK COMPLETE IN ALL RESPECTS, EVEN IF NOT PARTICULARLY SHOWN OR SPECIFIED.
 - REFER TO PLUMBING EQUIPMENT/FIXTURE SCHEDULE ON THE DRAWINGS FOR ALL FIXTURE AND EQUIPMENT SPECIFICATIONS.
 - REFER TO FIXTURE CONNECTION SIZE SCHEDULE FOR ALL FIXTURE ROUGHING SIZE REQUIREMENTS.
 - VERIFY ALL INDICATED CONDITIONS BEFORE STARTING WORK AND REPORT ANY DISCREPANCIES. THE DRAWINGS REFLECT CONDITIONS WHICH CAN BE REASONABLY INTERPRETED FROM THE EXISTING VISIBLE CONDITIONS OR FROM DRAWINGS AND INFORMATION FURNISHED BY THE OWNER.
 - LOCATE ALL FIXTURES AND EQUIPMENT AS PER THE FINAL ARCHITECTURAL DRAWINGS.
- PRODUCTS**
 - SANITARY AND VENT PIPING:**
 - ABOVE GRADE AND UNDERGROUND PIPING AND FITTING SHALL BE POLYVINYL CHLORIDE(PVC) AS PER ASTM F891 AND ASTM D2665 RESPECTIVELY STANDARDS ON TABLE P-702.1 AS PER 2015 SOUTH DAKOTA PLUMBING CODE.
 - SLOPE OF DRAINAGE SYSTEM SHALL BE 1/8" PER FOOT OF RUN FOR PIPE OVER 3" (I.D.) AND 1/4" PER FOOT OF RUN FOR PIPE 3" AND SMALLER (I.D.). VENT PIPING SHALL BE PITCHED TO DRAIN.
 - PVC OR OTHER COMBUSTIBLE PLASTIC PIPING SHALL NOT BE INSTALLED IN CEILING PLENUM SPACES.
 - DOMESTIC WATER PIPING:**
 - ABOVE GRADE WATER PIPING SHALL BE TYPE 'L' HARD-DRAWN COPPER TUBE.
 - FITTINGS IN DOMESTIC WATER PIPING SHALL BE COPPER OR COPPER ALLOY
 - JOINTS SHALL BE MADE WITH LEAD-FREE SOLDER.
 - THE ENTIRE DOMESTIC WATER DISTRIBUTION SYSTEM SHALL BE INSULATED INCLUDING ALL VALVES, FITTINGS, ETC.
 - COMPLY WITH NSF 61 FOR MATERIALS FOR WATER-SERVICE PIPING AND SPECIALTIES FOR DOMESTIC WATER.
 - ALL DOMESTIC WATER PIPING ABOVE GRADE SHALL BE INSULATED WITH FIRE-RETARDANT, FACTORY-APPLIED JACKET. PROVIDE COLD WATER PIPING WITH FACTORY-APPLIED VAPOR BARRIER. INSULATION REQUIREMENT SHOULD COMPLY WITH 2015 INTERNATIONAL ENERGY CONSERVATION CODE C404.4 TABLE C404.3.11.3.

MINIMUM PIPE INSULATION THICKNESS							
FLUID OPERATING TEMPERATURE RANGE AND USAGE (°F)	INSULATION CONDUCTIVITY		NOMINAL PIPE OR TUBE SIZE (INCHES)				
	CONDUCTIVITY (H.FT2°F)	MEAN RATING TEMPERATURE, °F	< 1 to < 1½	1½ to < 4	4 to ≥ 8		
141-200	0.25-0.29	125	1.5	1.5	2	2	2
105-140	0.21-0.28	100	1.0	1.0	1.5	1.5	1.5
40-60	0.21-0.27	75	0.5	0.5	1.0	1.0	1.0

NOMINAL PIPE SIZE (INCHES)	MIXIMUM PIPING LENGTH (FEET)	
	PUBLIC LAV	OTHER FIXTURES
½"	2'	43'
¾"	0.5'	21'
1"	0.5'	13'
1½"	0.5'	8'
1½"	0.5'	6'
2" OR LARGER	0.5'	4'

- AS PER 2015 INTERNATIONAL ENERGY CONSERVATION CODE C404.6.1, AUTOMATIC CONTROLS SHALL BE INSTALLED THAT LIMITS THE OPERATION OF A RECIRCULATING PUMP AND THE SYSTEM RETURN PIPE SHALL BE A DEDICATED RETURN PIPE OR A COLD WATER SUPPLY PIPE.
- AS PER 2015 INTERNATIONAL ENERGY CONSERVATION CODE C404.7, PUMPS SHALL HAVE CONTROLS THAT COMPLY WITH BOTH OF THE FOLLOWING:
 - THE CONTROL SHALL START THE PUMP UPON RECEIVING A SIGNAL FROM THE ACTION OF A USER OF A FIXTURE OR APPLIANCE, SENSING THE PRESENCE OF A USER OF A FIXTURE OR SENSING THE FLOW OF HOT OR TEMPERED WATER TO A FIXTURE FITTING OR APPLIANCE.
 - THE CONTROL SHALL LIMIT THE TEMPERATURE OF THE WATER ENTERING THE COLD-WATER PIPING TO 104°F (40°C).

- HANGERS AND SUPPORTS:**
 - HANGERS SHALL BE STANDARD STEEL, MALLEABLE OR WROUGHT IRON, AS MANUFACTURED BY GRINNELL OR APPROVED EQUAL, SUITABLE FOR THE TYPE OF CONSTRUCTION. PIPING SHALL NOT BE HUNG FROM OTHER PIPE.
 - SECTIONS OF INDIVIDUAL PIPE RUNS SHALL BE SUPPORTED BY CLEVIS HANGERS.
 - ALL EQUIPMENT SHALL BE PROVIDED WITH APPROVED SUPPORTS.
 - PROVIDE SEISMIC RESTRAINTS IN ACCORDANCE WITH ALL APPLICABLE FEDERAL, STATE AND LOCAL CODES AND STANDARDS AND THE REQUIREMENTS OF AUTHORITIES HAVING JURISDICTION.
 - SUPPORTS SHALL BE PROVIDED IN STRICT ACCORDANCE WITH THE RECOMMENDATIONS OF THE PIPING MANUFACTURER.
- VALVES:**
 - PROVIDE GATE VALVES, BUTTERFLY OR BALL VALVES FOR SHUT-OFF DUTY ON MAIN AND BRANCH SUPPLY LINES. FOR ALL PIPE RUNS 2" AND SMALLER, PROVIDE BALL FOR ALL PIPE RUNS LARGER THAN 2" AND SMALLER THAN 4", PROVIDE GATE VALVES. PIPING 4" AND LARGER, PROVIDE BUTTERFLY VALVES FOR SHUT-OFF DUTY.
 - ALL FIXTURES WITH THE EXCEPTION O FLUSHMETER-EQUIPPED WATER CLOSETS AND URINALS SHALL HAVE STOP VALVES TO CONTROL SUPPLY TO THE FIXTURE. WHERE SUPPLIES ARE EXPOSED PROVIDE CHROME-PLATED STOPS WITH CHROME-PLATED ESCUTOCHIONS ON PIPING PENETRATIONS.
 - ALL PLUMBING FIXTURES AND EQUIPMENT TO HAVE SHUT-OFF VALVES ON SUPPLY LINES.
 - ALL BRANCH LINES TO HAVE SHUT-OFF VALVES.
 - ALL VALVES SHALL BE ACCESSIBLE/PROVIDE ACCESS DOORS WHERE REQUIRED FOR VALVE ACCESS.
 - PROVIDE GLOBE VALVES FOR THROTTLING/BALANCING OF THE HOT WATER CIRCULATING SYSTEM.
- INSTALL PIPING TO CONSERVE BUILDING SPACE. DO NOT INTERFERE WITH USE OF BUILDING SPACE AND THE WORK OF OTHER TRADES. ALL PIPING RUN IN CEILING SHALL BE INSTALLED TIGHT TO THE STRUCTURE ABOVE.
- INSTALL PIPING TO ALLOW FOR EXPANSION AND CONTRACTION WITHOUT STRESSING PIPE JOINTS OR CONNECTED EQUIPMENT. PROVIDE PIPE ANCHORS AND EXPANSION JOINTS OR LOOPS IN ALL HOT WATER AND HOT WATER CIRCULATING MAIN SUPPLY PIPING AND SEGMENTS OF SUCH PIPE THAT EXCEED 80'-0" IN LENGTH.
- IN ALL AREAS WITH FINISHED SURFACES, SYSTEM PIPING AND COMPONENTS SHALL BE CONCEALED ABOVE OR WITHIN FINISHED SURFACES.
- REDUCTIONS IN PIPE SIZES SHALL BE MADE WITH ONE-PIECE REDUCING FITTINGS. BUSHINGS ARE NOT ACCEPTABLE. USE FLANGED FITTINGS AT THE BASE OF RISERS.
- VENT PENETRATIONS THROUGH THE ROOF SHALL BE FLASHED.
- IF WATER PRESSURE EXCEEDS 80 PSI, A WATER PRESSURE REDUCING VALVE SHALL BE INSTALLED IN WATER PIPING AT CONNECTION TO MAIN.
- PIPE BACKFLOW PREVENTER DRAINS TO FLOOR DRAIN OR OTHER APPROVED INDIRECT WASTE SOURCE.
- PROVIDE ACCESS DOORS/PANELS FOR SERVICE AND ACCESS TO ALL VALVES AND OTHER SYSTEM COMPONENTS ENCLOSED IN WALLS AND CEILINGS. ACCESS DOORS SHALL BE FURNISHED BY THIS CONTRACTOR, INSTALLED BY THE GENERAL CONTRACTOR.
- ALL FIXTURES REQUIRING VACUUM BREAKERS SHALL BE EQUIPPED WITH INTEGRAL VACUUM BREAKERS.
- ANY PENETRATIONS THROUGH FIRE RATED PARTITIONS, FLOORS, OR CEILINGS SHALL BE STEEL SLEEVED AND SEALED WITH 3M BRAND UL RATED FIRE BARRIER CAULK OR APPROVED EQUAL.
- WHEN THE WATER PIPING SYSTEM IS COMPLETE, THOROUGHLY FLUSH ALL DIRT, SEDIMENT, SOLDER, ETC., OUT OF THE SYSTEM, REMOVING ALL STRAINERS, VALVE STEM SEATS, ETC., REQUIRED TO ACCOMPLISH THE FLUSHING.
- AT ALL INDIRECT WASTE DRAINS, MAINTAIN AIR GAP AS REQUIRED BY CODE.
- INSTALL SLEEVES FOR ALL PIPES WHICH PASS THROUGH WALLS, FLOORS, AND CEILINGS, WHERE PIPES ARE TO BE INSULATED. THE SLEEVE SHALL BE LARGE ENOUGH TO ACCOMMODATE INSULATION. SLEEVES SHALL BE FLUSH WITH FINISHED SURFACES AT BOTH ENDS. ON FINISHED SURFACES IN EXPOSED AREAS PROVIDE ESCUTOCHIONS COMPATIBLE WITH FINISH.

2. INSTALLATION

2.01 GENERAL

- ALL WORK WHICH REQUIRES DISRUPTION OF THE ROOFING SHALL BE DONE BY A CONTRACTOR CERTIFIED BY THE ROOFING MANUFACTURER AS REQUIRED TO MAINTAIN ANY EXISTING ROOF WARRANTIES.
- EXTERIOR INSTALLATIONS TO BE WEATHER PROOF IN ALL RESPECT.
- EXTERIOR MATERIALS AND EQUIPMENT SHALL BE PAINTED TO PREVENT CORROSION, COLOR PER ARCHITECT.
- COORDINATE THE PLUMBING WORK WITH ALL OTHER AFFECTED WORK AND THE CONSTRUCTION SCHEDULE.
- REAM PIPE AND TUBE ENDS. REMOVE BURRS. BEVEL PLAIN AND FERROUS END PIPE.
- REMOVE SCALE AND FOREIGN MATERIAL, FROM INSIDE AND OUTSIDE, BEFORE ASSEMBLY.
- PREPARE PIPING CONNECTIONS TO EQUIPMENT WITH FLANGES AND UNIONS.
- COORDINATION WITH THE WORK OF OTHER TRADES IS REQUIRED. PROVIDE OFFSETS IN PIPING SYSTEMS OR MINOR DEVIATIONS TO THE INDICATED PIPE ROUTING IN ORDER TO COORDINATE THE PLUMBING WORK WITH THE WORK OF ALL OTHER TRADES AND THE GENERAL BUILDING CONDITIONS.

- NO DOMESTIC WATER PIPING SHALL BE INSTALLED IN UNHEATED SPACES.**
- PRIOR TO DISCONNECTING AND CONNECTING NEW WORK TO EXISTING SYSTEMS, THE PLUMBING CONTRACTOR SHALL NOTIFY THE PROPERTY MANAGER AND OFFER A PROPOSED SCHEDULE OF WORK. ESB WILL AUTHORIZE CONNECTIONS AND COORDINATE NECESSARY SHUT DOWNS AND DRAIN DOWNS AS REQUIRED. SHUT DOWNS AND DRAIN DOWNS MAY BE PERFORMED BY THE PLUMBING CONTRACTOR ONLY AFTER RECEIVING ESB AUTHORIZATION, AND SHOULD BE PERFORMED UNDER SUPERVISION OF ESB PERSONNEL. THREE (3) DAYS ADVANCE NOTICE TO THE PROPERTY MANAGER IS REQUIRED.
- THE PLUMBING CONTRACTOR IS ADVISED THAT DUE TO THE NATURE OF THE OPERATIONS AND TENANT REQUIREMENTS, CONNECTIONS TO EXISTING SYSTEMS MAY HAVE TO BE MADE AFTER REGULAR WORKING HOURS. THE PROPERTY MANAGER WILL ADVISE THE PLUMBING CONTRACTOR OF THE TIME CONSTRAINTS UPON RECEIPT AND APPROVAL OF THE PLUMBING CONTRACTOR'S REQUEST FOR SHUT DOWN AND CONNECTION TO EXISTING SYSTEMS.
- WHEN CONNECTING TO EXISTING STACKS AND RISERS, PROVISION IS TO BE MADE FOR FUTURE CONNECTIONS BY PROVIDING CAPPED AND VALVED OUTLETS ON DOMESTIC WATER RISERS AND PLUGGED OUTLETS ON THE SANITARY AND VENT STACKS.
- ABOVE GRADE**
 - INSTALL PLUMBING PIPING IN ACCORDANCE WITH RECOGNIZED INDUSTRY PRACTICES TO ENSURE THAT PIPING COMPLIES WITH REQUIREMENTS AND SERVES INTENDED PURPOSES.
 - ROUTE PIPING IN AN ORDERLY MANNER, PLUMB AND PARALLEL TO BUILDING STRUCTURE. MAINTAIN GRADIENT. SLOPE PIPING AND ARRANGE SYSTEMS TO DRAIN. IN DOMESTIC WATER SYSTEMS, PROVIDE DRAIN VALVES AT MAIN SHUT-OFF VALVES AND ALL LOW POINTS IN PIPING.
 - USE EXISTING CONNECTIONS AT MAINS WHERE AVAILABLE FOR NEW BRANCH PIPING. LOCATE ALL RISERS AND PIPING BEFORE CONSTRUCTION COMMENCES AND TAKE CARE NOT TO DAMAGE SAME. ANY DAMAGE OCCURRING TO THE EXISTING PIPING WILL BE THE SOLE RESPONSIBILITY OF THE CONTRACTOR.
- TESTING**
 - AT THE COMPLETION OF THE PLUMBING WORK, COMPLETELY TEST THE ENTIRE INSTALLATION OF ALL SYSTEMS FOR PROPER OPERATION AND COMPLIANCE WITH APPLICABLE CODES AND LOCAL REQUIREMENTS. CORRECT ALL DEFICIENCIES FOUND.
 - TESTING OF THE INSTALLED SYSTEMS SHALL BE MADE BY THE CONTRACTOR IN THE PRESENCE OF A REPRESENTATIVE OF THE OWNER.
 - THE CONTRACTOR SHALL NOT COVER UP OR PERMANENTLY CONCEAL PIPING, DEVICES OR ANY PORTION OF NEWLY CONSTRUCTED PLUMBING SYSTEM(S) UNTIL SUCH SYSTEM, OR PORTION OF THE SYSTEM, HAS BEEN TESTED IN THE PRESENCE OF A REPRESENTATIVE OF THE OWNER AND INSPECTED BY THE LOCAL INSPECTOR AND APPROVED IN WRITING. EXCEPT PIPING PASSING THROUGH FLOORS, WALLS, PARTITIONS, OR BEAMS, FOR DISTANCES EQUAL TO THE THICKNESS OF SUCH FLOOR, WALL, PARTITION OR BEAM.
 - THIS CONTRACTOR SHALL NOTIFY THE VARIOUS DEPARTMENTS, BUREAUS AND INDIVIDUALS AT LEAST TWO WEEKS IN ADVANCE OF THE TIME THAT THE TESTS ARE TO BE CONDUCTED.
 - ALL DEFECTIVE PARTS SHALL BE REPLACED OR CORRECTED BY THIS CONTRACTOR AND AN EXTRA TEST OR TESTS SHALL BE MADE UNTIL THE OPERATION IS SATISFACTORY. ALL ARRANGEMENTS AND EXPENSES NECESSARY TO CONDUCT ALL TESTS REQUIRED BY THESE SPECIFICATIONS AND THE VARIOUS AGENCIES HAVING JURISDICTION OVER THE WORK INSTALLED UNDER THIS CONTRACT SHALL BE MADE BY THIS CONTRACTOR. NO EXTRA COMPENSATION WILL BE ALLOWED FOR THESE TESTS, THE COST THEREOF BEING INCLUDED IN THE LUMP SUM BID FOR THIS CONTRACT.
 - WHERE ANY EVIDENCE OF STOPPAGE IS FOUND IN PIPING OR EQUIPMENT, THIS CONTRACTOR SHALL DISCONNECT, CLEAN, REPAIR AND RECONNECT ALL OBSTRUCTED PIPING OR EQUIPMENT AND SHALL ALSO PAY FOR ALL NECESSARY CUTTING AND REPAIRS TO ADJOINING WORK.
 - ALL PIPING AND EQUIPMENT SHALL BE THOROUGHLY CLEANED INSIDE AND OUT, OF DIRT, CUTTINGS, OILS AND OTHER FOREIGN SUBSTANCES AND SHALL BE LEFT CLEAN.
 - ALL REQUIRED TESTS SHALL BE WITNESSED BY LOCAL AUTHORITIES AND THE OWNER'S REPRESENTATIVE.
 - ALL EQUIPMENT WILL BE FACTORY TESTED.
- CONTRACTOR SHALL IDENTIFY TO THE OWNER'S REPRESENTATIVE ANY LEAKS OR DAMAGE THAT OCCURS AS A RESULT OF SYSTEM TESTING. CONTRACTOR SHALL TAKE NECESSARY PRECAUTIONS TO LIMIT ANY POTENTIAL DAMAGE. CORRECTIVE ACTION REQUIRED AS A RESULT OF TESTING SHALL BE PERFORMED IMMEDIATELY AND AT THE CONTRACTOR'S EXPENSE.
- REPORT IN WRITING TO AUTHORITIES HAVING JURISDICTION, THE ARCHITECT AND THE OWNER THE RESULTS OF ALL TESTING.
- TESTING REQUIREMENTS**
 - TEST ALL DOMESTIC WATER PIPING HYDROSTATICALLY TO 125 PSIG.
 - HYDROSTATIC TEST PRESSURES SHALL REMAIN CONSTANT WITH NO VARIATION FOR 120 MINUTES.
 - TESTS SHALL BE WITNESSED BY THE BUILDING ENGINEER.
 - THE PLUMBING CONTRACTOR WILL BE HELD RESPONSIBLE FOR ALL DAMAGE DUE TO TEST FAILURES AND LEAKAGE IN THE TEST AREA AND ADJACENT TENANT OR ESB SPACES.
- REFILL ENTIRE POTABLE HOT AND COLD WATER SUPPLY SYSTEM WITH CHLORINE SOLUTION (HTH OLN CHEMICAL CORP.) AT A STRENGTH TO MEET STANDARDS OF THE DEPARTMENT OF HEALTH, AND FOR A PERIOD OF RETENTION AS STIPULATED.
- THOROUGHLY FLUSH PIPING SYSTEM WITH FRESH WATER IMMEDIATELY PRIOR TO FINAL ACCEPTANCE.

11-10-2025 -ISSUED FOR PERMIT

REVISIONS:

NO.	DATE	DESCRIPTION	BY

PROJECT NAME:



SHEET TITLE:

PLUMBING NOTES, SYMBOLS, ABBREVIATIONS, & SPECIFICATIONS

PROJECT NUMBER 25-091

DATE 03-11-2025

SHEET NO.

P-0.1

THE ARCHITECT SHALL NOT BE RESPONSIBLE FOR ACTUAL CONDITIONS, CONSTRUCTION AND/OR USE THEREOF. THIS DRAWING IS TO CONVEY DESIGN INTENTIONS AND/OR CODE COMPLIANCE ONLY. USE OF THESE DRAWINGS IMPLIES AGREEMENT WITH THESE CONDITIONS. THE CONTRACTOR IS TO VERIFY ALL DIMENSIONS.

4. WARRANTY
 A. EQUIPMENT, MATERIALS AND WORKMANSHIP FURNISHED UNDER THIS CONTRACT SHALL BE GUARANTEED BY THE CONTRACTOR FOR A PERIOD OF ONE YEAR FROM THE DATE OF FINAL ACCEPTANCE OF THE WORK BY THE OWNER. THE CONTRACTOR SHALL KEEP THE WORK IN GOOD REPAIR FOR ONE YEAR AFTER THE DATE OF FINAL APPROVAL. THE CONTRACTOR SHALL, AT HIS OWN EXPENSE, PROMPTLY CORRECT AND REPAIR ANY AND ALL BREAKS, FAILURES OR WEAR DUE TO FAULTY MATERIALS, WORKMANSHIP OR EQUIPMENT. ALL SETTLEMENTS OF SURFACES THAT MAY OCCUR WITHIN THAT PERIOD SHALL ALSO BE PROMPTLY REPAIRED.

B. ELECTRIC STORAGE WATER HEATER

1. TANK SHALL 30 GALLON CAPACITY AND SHALL HAVE 150 PSI WORKING PRESSURE AND BE EQUIPPED WITH EXTRUDED HIGH DENSITY ANODE.
2. ALL INTERNAL SURFACES OF THE HEATER EXPOSED TO WATER SHALL BE GLASS-LINED WITH AN ALKALINE BORO SILICATE COMPOSITION THAT HAS BEEN FUSED-TO-STEEL BY FIRING AT A TEMPERATURE RANGE OF 1400°F TO 1600°F.
3. ELECTRIC HEATING ELEMENTS SHALL BE LOW WATT DENSITY GOLDENROD 1" SCREW-IN TYPE.
4. EACH ELEMENT SHALL BE CONTROLLED BY AN INDIVIDUALLY MOUNTED THERMOSTAT AND HIGH TEMPERATURE CUT-OFF SWITCH. ALL INTERNAL CIRCUITS SHALL BE FUSED. THE OUTER JACKET SHALL BE OF BAKED ENAMEL FINISH AND SHALL BE PROVIDED WITH FULL SIZE CONTROL COMPARTMENT FOR PERFORMANCE OF SERVICE AND MAINTENANCE THROUGH HINGED FRONT PANEL AND SHALL ENCLOSE THE TANK WITH FOAM INSULATION. ELECTRICAL JUNCTION BOX WITH HEAVY DUTY TERMINAL BLOCK SHALL BE PROVIDED. THE DRAIN VALVE SHALL BE LOCATED IN THE FRONT FOR EASE OF SERVICING.

C. HOT WATER RE-CIRCULATING PUMP

1. IN-LINE PUMP: SINGLE STAGE VOLUTE TYPE PUMP SHALL BE MADE OF CAST IRON OR FORGED LEAD-FREE BRONZE IMPELLER.
2. THE PUMP SHALL HAVE A GROUND AND POLISHED STEEL SHAFT WITH A HARDENED INTEGRAL THRUST COLLAR. THE SHAFT SHALL BE SUPPORTED BY TWO HORIZONTAL SLEEVE BEARINGS DESIGNED TO CIRCULATE OIL. THE PUMPS ARE TO BE EQUIPPED WITH A MECHANICAL SEAL WITH CARBON SEAL FACE ROTATING AGAINST CERAMIC SEAT. THE MOTOR SHALL BE NON-OVERLOADING AT ANY POINT ON PUMP CURVE.
3. DIRECT CONNECT PUMP TO ELECTRIC MOTOR WITH FLEXIBLE COUPLING. THE MOTOR SHALL BE OF THE DRIP-PROOF, SLEEVE-BEARING, QUIET OPERATING, RUBBER-MOUNTED CONSTRUCTION. EQUIPMENT MOTOR WITH BUILT-IN THERMAL OVERLOAD PROTECTION.
4. INSTALL IN-LINE CIRCULATING PUMPS BETWEEN PIPE FLANGES IN PIPING SYSTEMS. INSTALL OVERHEAD PIPE SUPPORTS, BOTH SIDES OF IN-LINE PUMPS, INSTALLED IN HORIZONTAL PIPING RUNS.

GAS PIPING NOTES:

1. GAS PIPING SHALL BE INSTALLED IN ACCORDANCE WITH THE 2018 INTERNATIONAL FUEL GAS CODE.
2. GAS PIPING SHALL BE TESTED IN ACCORDANCE WITH THE PROCEDURES SCRIBED IN NFPA NO 54. ANY OTHER TEST AS REQUIRED BY THE LOCAL GAS INSPECTION DEPARTMENT OR GAS COMPANY SHALL ALSO BE PERFORMED.
3. MINIMUM GAS PIPING SIZING SHALL BE 3/4".
4. GAS PIPING COLOR/LABELS:

EXTERIOR:

A. LABEL ALL GAS PIPING "GAS/PRESSURE ON PIPE AT 5'-0" CENTERS.
 B. COLOR ON ROOF PAINT WITH TWO COATS OF YELLOW ENAMEL, ON VERTICAL WALLS PAINT TO MATCH WALL COLOR.

INTERIOR:

A. LABEL ALL GAS PIPING "GAS/PRESSURE". SPACING AND COLOR PER ANSI/ASME A13.1 CODE REQUIREMENTS.

5. GAS PIPING SUPPORTS:

EXTERIOR:

A. PIPING ROUTED ON ROOF SHALL BE STRAPPED TO MANUFACTURED SUPPORTS "QUICK-BLOCK" OR EQUAL. GAS SUPPORTS SPACED PER NFPA 54 7.2.5.2.

INTERIOR:

A. PIPING TO BE SUPPORTED BY CLEVIS HANGERS W/ THREADED ROD OR UNI-STRUT SYSTEM. GAS SUPPORTS SPACED PER NFPA 54 7.2.5.2.

6. GAS VALVES SHALL BE ANSI/CSA APPROVED, 125 PSI RATED, 2 PIECE, FULL PORT, BALL VALVES W/BRASS BODY AND BALL. PROVIDE W/ LEVER HANDLE.

7. PROVIDE UNIONS, FLANGES OR COUPLINGS AT CONNECTION TO ALL VALVES AND EQUIPMENT. DO NOT USE DIRECT WELDED OR THREADED CONNECTIONS TO VALVES, EQUIPMENT OR OTHER APPARATUS.

8. PROVIDE NON-CONDUCTING DIELECTRIC UNIONS WHENEVER CONNECTING DISSIMILAR METALS.

9. PROVIDE DIRT LEG, GAS VALVE AND GAS REGULATOR AT EACH PIECE OF EQUIPMENT INSTALLED IN ACCESSIBLE LOCATION WITH-IN 36" OF EQUIPMENT. USE VENT-LESS REGULATORS INDOORS WHEN POSSIBLE. ROUTE VENTED REGULATOR VENTS TO EXTERIOR.

Property of NY Engineers

THE ARCHITECT SHALL NOT BE RESPONSIBLE FOR ACTUAL CONDITIONS, CONSTRUCTION AND/OR USE THEREOF. THIS DRAWING IS TO CONVEY DESIGN INTENTIONS AND/OR CODE COMPLIANCE ONLY. USE OF THESE DRAWINGS IMPLIES AGREEMENT WITH THESE CONDITIONS. THE CONTRACTOR IS TO VERIFY ALL DIMENSIONS.

11-10-2025 -ISSUED FOR PERMIT

REVISIONS:

NO.	DATE	DESCRIPTION	BY

PROJECT NAME:



SHEET TITLE:

PLUMBING SPECIFICATIONS

PROJECT NUMBER 25-091

DATE 03-11-2025

SHEET NO.

P-0.2

WATER GENERAL NOTES:

1. CWH/HWR PIPING TO BE PROVIDED WITH INSULATION AS PER 2015 INTERNATIONAL ENERGY CONSERVATION CODE.
2. PROVIDE BRANCH PRV IF PRESSURE EXCEEDS 80 PSI.
3. PROVIDE ACCESS PANELS FOR WATER HAMMER ARRESTOR & SHUT-OFF VALVES AS REQUIRED.
4. REFER RISER DIAGRAMS FOR ALL PIPE SIZES.
5. CONTRACTOR TO FIELD VERIFY THE CONDITION OF EXISTING WATER HEATER. REPLACE IF NOT IN GOOD WORKING CONDITION.

WATER KEY NOTES: (#)

1. EXTEND AND CONNECT NEW 1" CW PIPING TO THE EXISTING COLD WATER LINE IN SPACE WITH NEW WATER METER. CONTRACTOR TO FIELD VERIFY THE SIZE, ROUTING AND LOCATION OF EXISTING CW LINE.
2. EXISTING WATER CLOSET TO REPLACE WITH NEW WATER CLOSET. EXISTING CW PIPING CONNECTIONS, ASSOCIATED ACCESSORIES AND FITTINGS TO REMAIN. CONTRACTOR TO FIELD VERIFY THE CONDITION OF EXISTING PIPING AND REPLACE IF REQUIRED.
3. INSTALL A CEILING MOUNTED ELECTRIC STORAGE WATER HEATER (WH-1) LOCATED IN THE RESTROOM AS SHOWN IN THE PLAN. INCLUDE ALL NECESSARY ACCESSORIES, PIPING, STRUCTURAL SUPPORTS AND AN APPROVED DRAIN CONNECTION.
4. CONNECT NEW 1" CW PIPING TO EXISTING CW PIPING IN AREA. CONTRACTOR TO FIELD VERIFY THE EXACT AND LOCATION OF EXISTING CW PIPING.
5. PROVIDE A TEMPERATURE MIXING VALVE FOR LAVATORY. SET TEMPERATURE TO A MAXIMUM OF 110°F.
6. EXISTING RTU'S TO REMAIN WITH EXISTING GAS CONNECTION AND ACCESSORIES. CONTRACTOR TO FIELD VERIFY THE CONDITION, PRESSURE AND LOCATION OF EXISTING GAS LINE. REPLACE IF REQUIRED.



1 WATER AND GAS FLOOR PLAN
SCALE: 3/16"=1'-0"

11-10-2025 -ISSUED FOR PERMIT

REVISIONS:

NO.	DATE	DESCRIPTION	BY

PROJECT NAME:



SHEET TITLE:

PLUMBING WATER & GAS FLOOR PLAN

PROJECT NUMBER 25-091

DATE 03-11-2025

SHEET NO.

P-1.0

THE ARCHITECT SHALL NOT BE RESPONSIBLE FOR ACTUAL CONDITIONS, CONSTRUCTION AND/OR USE THEREOF. THIS DRAWING IS TO CONVEY DESIGN INTENTIONS AND/OR CODE COMPLIANCE ONLY. USE OF THESE DRAWINGS IMPLIES AGREEMENT WITH THESE CONDITIONS. THE CONTRACTOR IS TO VERIFY ALL DIMENSIONS.

SANITARY GENERAL NOTES:

1. CONTRACTOR TO FIELD VERIFY FEASIBILITY OF SLAB PENETRATION AS PER STRUCTURAL REQUIREMENT.
2. REFER RISER DIAGRAMS FOR ALL PIPE SIZES.
3. THE VENT SHALL RISE 6 INCHES VERTICALLY ABOVE THE FLOOD RIM LEVEL OF THE FIXTURE BEING VENTED BEFORE OFFSETTING HORIZONTALLY OR VERTICALLY DOWNWARD BEFORE CONNECTING TO THE OUTSIDE VENT TERMINAL.

SANITARY AND VENT KEY NOTES: (A)

1. CONNECT NEW 4" SANITARY PIPING TO EXISTING SANITARY PIPE IN SPACE. CONTRACTOR TO FIELD VERIFY EXACT SIZE, INVERT AND LOCATION OF EXISTING SANITARY PIPE ON SITE.
2. CONNECT NEW 3" VENT PIPING TO EXISTING VENT PIPE IN SPACE. CONTRACTOR TO FIELD VERIFY EXACT SIZE AND LOCATION OF EXISTING PIPE ON SITE.
3. EXISTING WATER CLOSET TO REPLACE WITH NEW WATER CLOSET. EXISTING SANITARY PIPING, VENT PIPING, ASSOCIATED ACCESSORIES AND FITTINGS TO REMAIN. CONTRACTOR TO FIELD VERIFY THE CONDITION OF EXISTING PIPING AND REPLACE IF REQUIRED.
4. ROUTE CONDENSATE DRAIN FROM WATER HEATER(WH-1) TO PROPOSED FLOOR DRAIN WITH APPROVED AIR GAP.

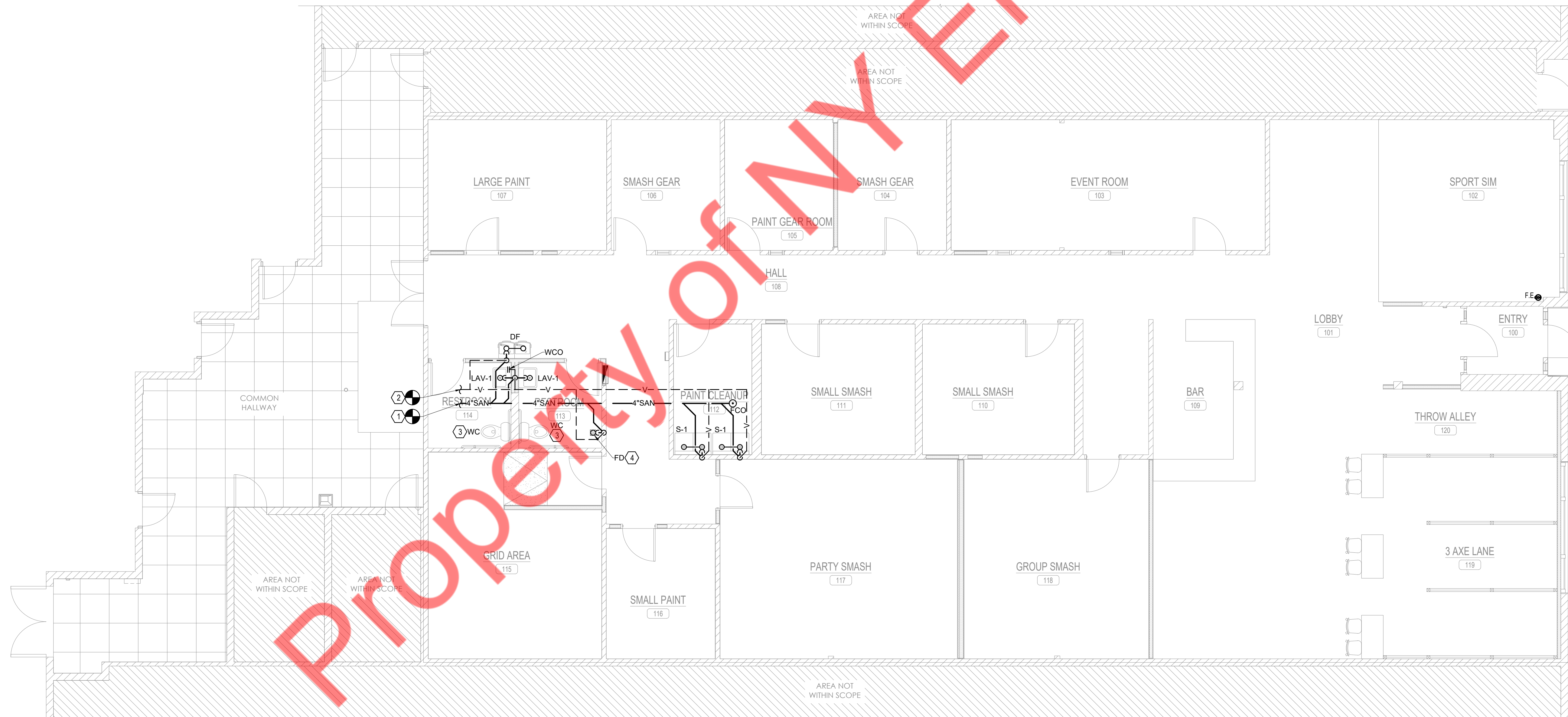

1 SANITARY FLOOR PLAN
SCALE: 3/16"=1'-0"

11-10-2025 -ISSUED FOR PERMIT

REVISIONS:

NO.	DATE	DESCRIPTION	BY

PROJECT NAME:



SHEET TITLE:

PLUMBING SANITARY FLOOR PLAN

PROJECT NUMBER 25-091

DATE 03-11-2025

SHEET NO.

P-1.1

THE ARCHITECT SHALL NOT BE RESPONSIBLE FOR ACTUAL CONDITIONS, CONSTRUCTION AND/OR USE THEREOF. THIS DRAWING IS TO CONVEY DESIGN INTENTIONS AND/OR CODE COMPLIANCE ONLY. USE OF THESE DRAWINGS IMPLIES AGREEMENT WITH THESE CONDITIONS. THE CONTRACTOR IS TO VERIFY ALL DIMENSIONS.

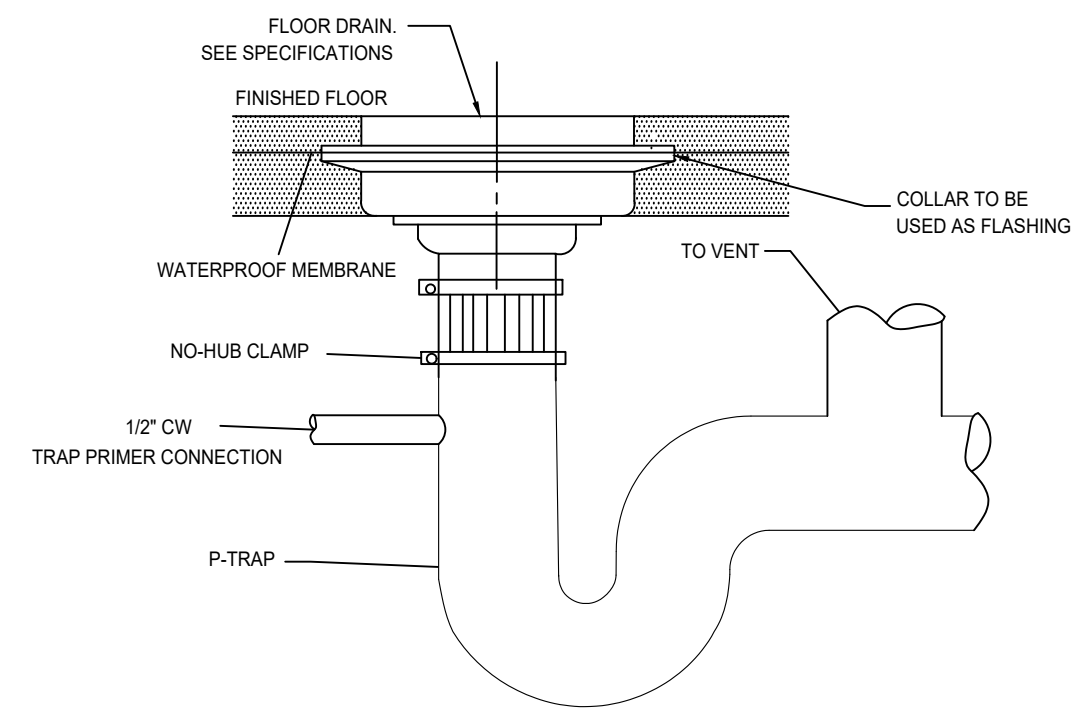

1 FLOOR DRAIN DETAIL
SCALE: N.T.S.

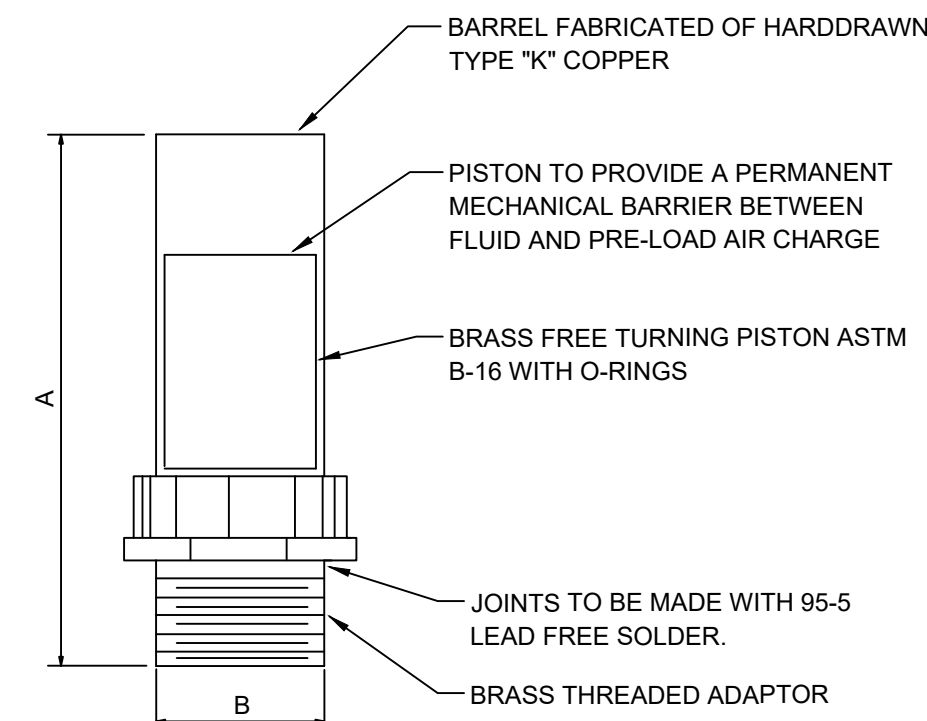

PIPE SIZE	P.D.I. SYMBOL	FIXTURE UNIT RATINGS	A SIZE	B SIZE
1/2"	A	1 - 11	5"	1 1/2"
3/4"	B	12 - 32	5"	3/4"
1"	C	33 - 60	7"	1"
1-1/4"	D	61 - 113	7"	1-1/4"
1-1/2"	E	114 - 154	9"	1-1/2"
2"	F	155 - 330	9"	2"

NOTE: LOCATE ONE FOR EACH BANK OF FLUSHOMETER FIXTURES AT LAST FIXTURE PROVIDE A STAINLESS STEEL ACCESS DOOR FOR EACH SUFFICIENT IN SIZE TO ALLOW REPLACEMENT OF ARRESTOR AT A FUTURE DATE.

2 WATER HAMMER ARRESTOR DETAIL
SCALE: N.T.S.

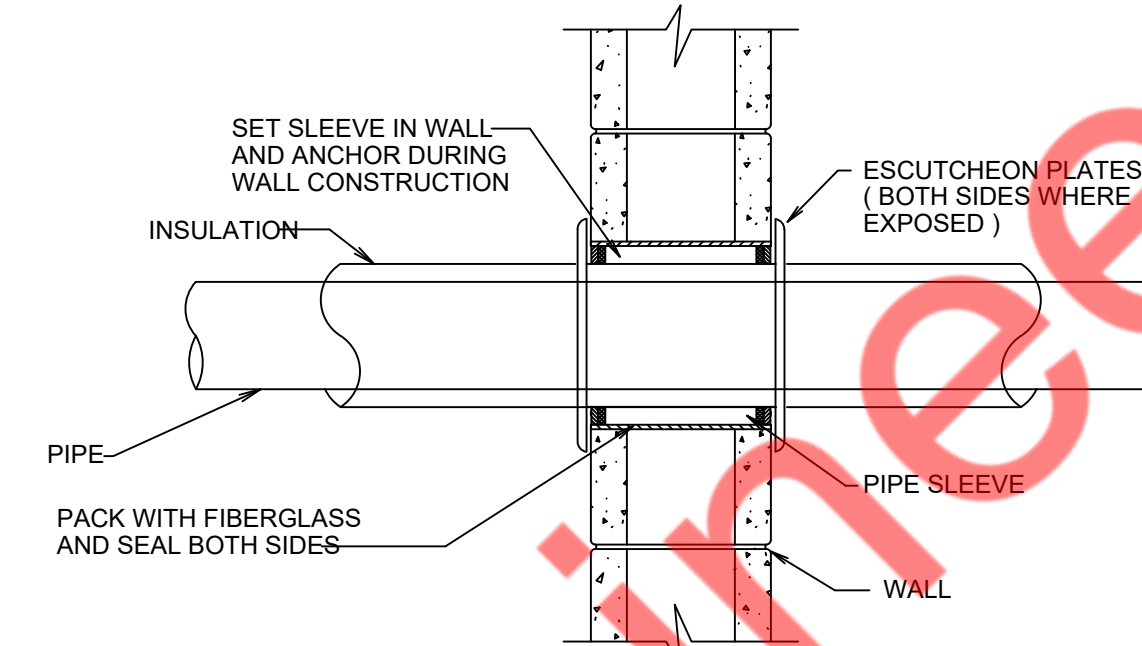

3 PIPE SLEEVE THRU WALL SECTION
SCALE: N.T.S.

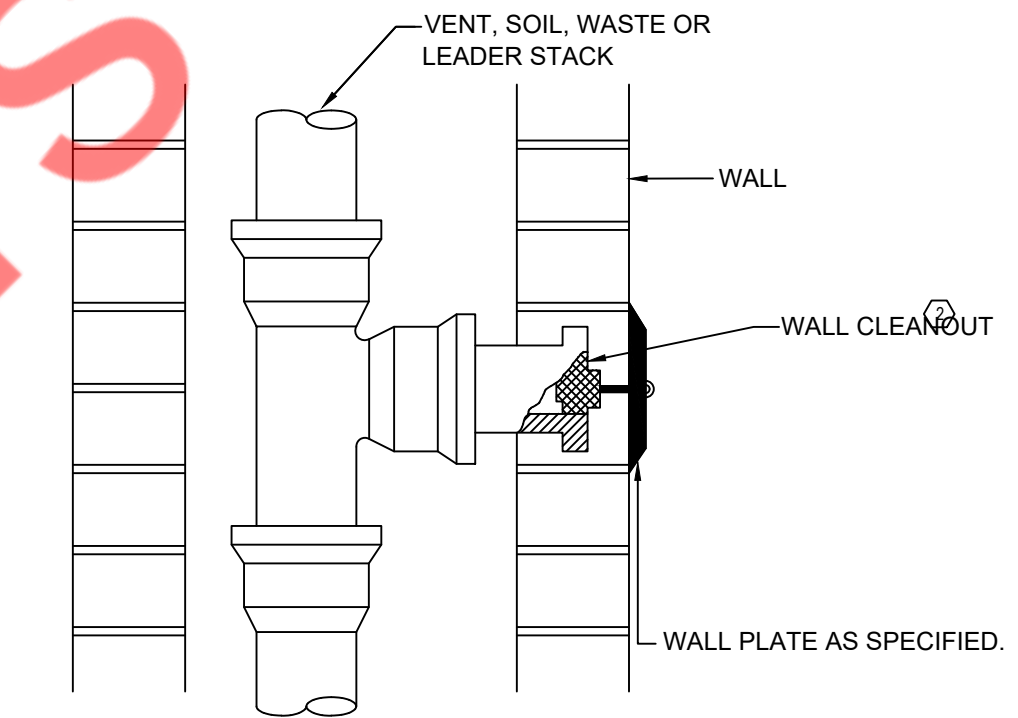

4 WALL CLEANOUT DETAIL
SCALE: N.T.S.

CONCEALED VALVES AND FITTINGS

- WRAP WITH 1-INCH THICK, 1-POUND DENSITY TO REQUIRED PIPE INSULATION THICKNESS
- SECURE WITH WIRE OR TAPE.
- VAPOR SEAL COLD WATER, CHILLED WATER AND STORM WATER PIPING.

CONCEALED VALVES AND FITTINGS

- PREMOLDED FIBER GLASS OR RADIAL MITERED PIPE INSULATION
- SKIM COAT OF INSULATION CEMENT
- COAT OF MASTIC
- WRAP WITH FIBER GLASS REINFORCING CLOTH.
- FINISH COAT OF MASTIC
- OVERLAP 2-INCHES ON PIPE INSULATION.

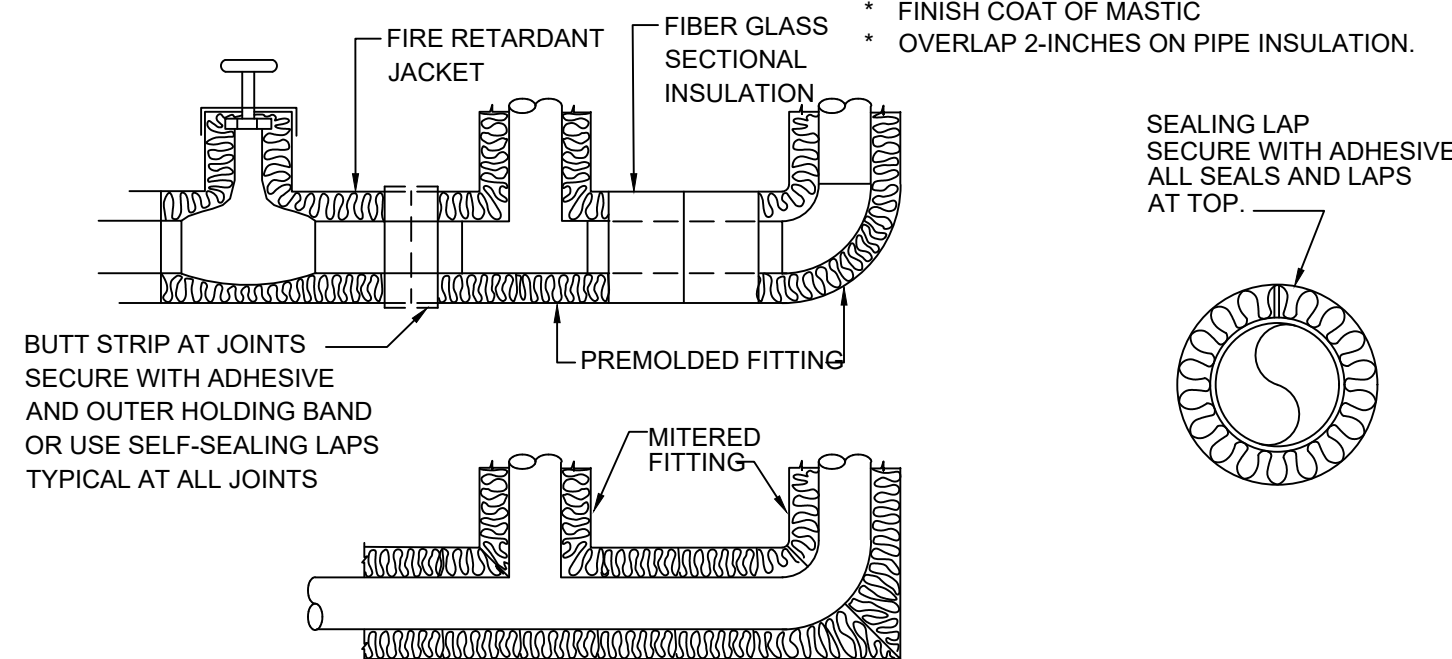

5 INSULATION FOR EXPOSED AND CONCEALED LOCATIONS
SCALE: N.T.S.

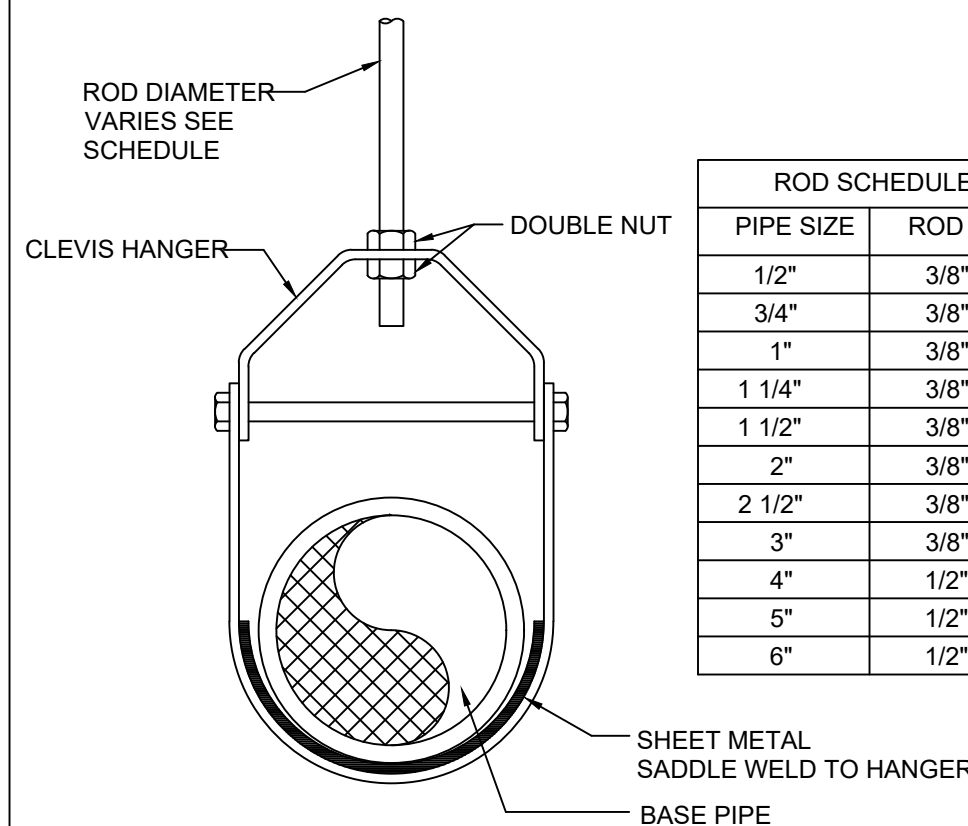

PIPE SIZE	ROD SIZE
1/2"	3/8"
3/4"	3/8"
1"	3/8"
1 1/4"	3/8"
1 1/2"	3/8"
2"	3/8"
2 1/2"	3/8"
3"	3/8"
4"	1/2"
5"	1/2"
6"	1/2"

HANGER DETAIL
SCALE: N.T.S.

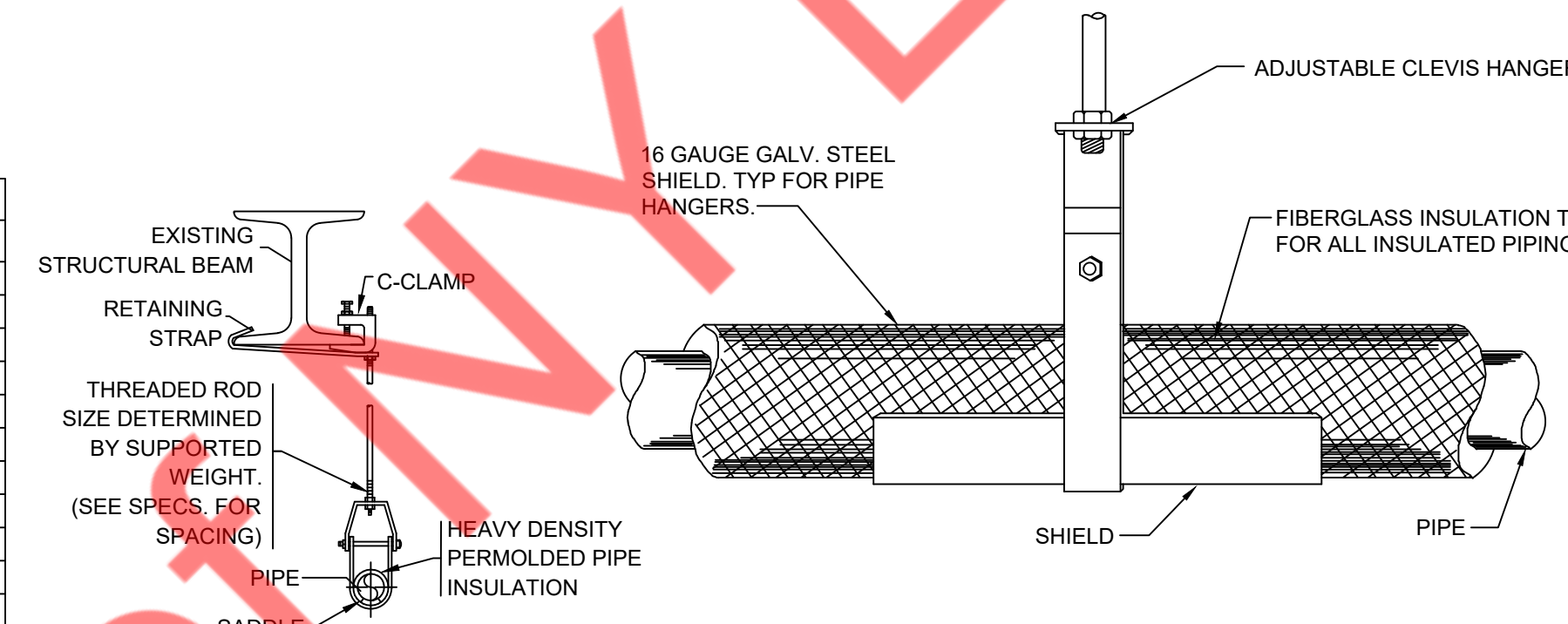

7 INDIRECT WASTE DETAIL
SCALE: N.T.S.

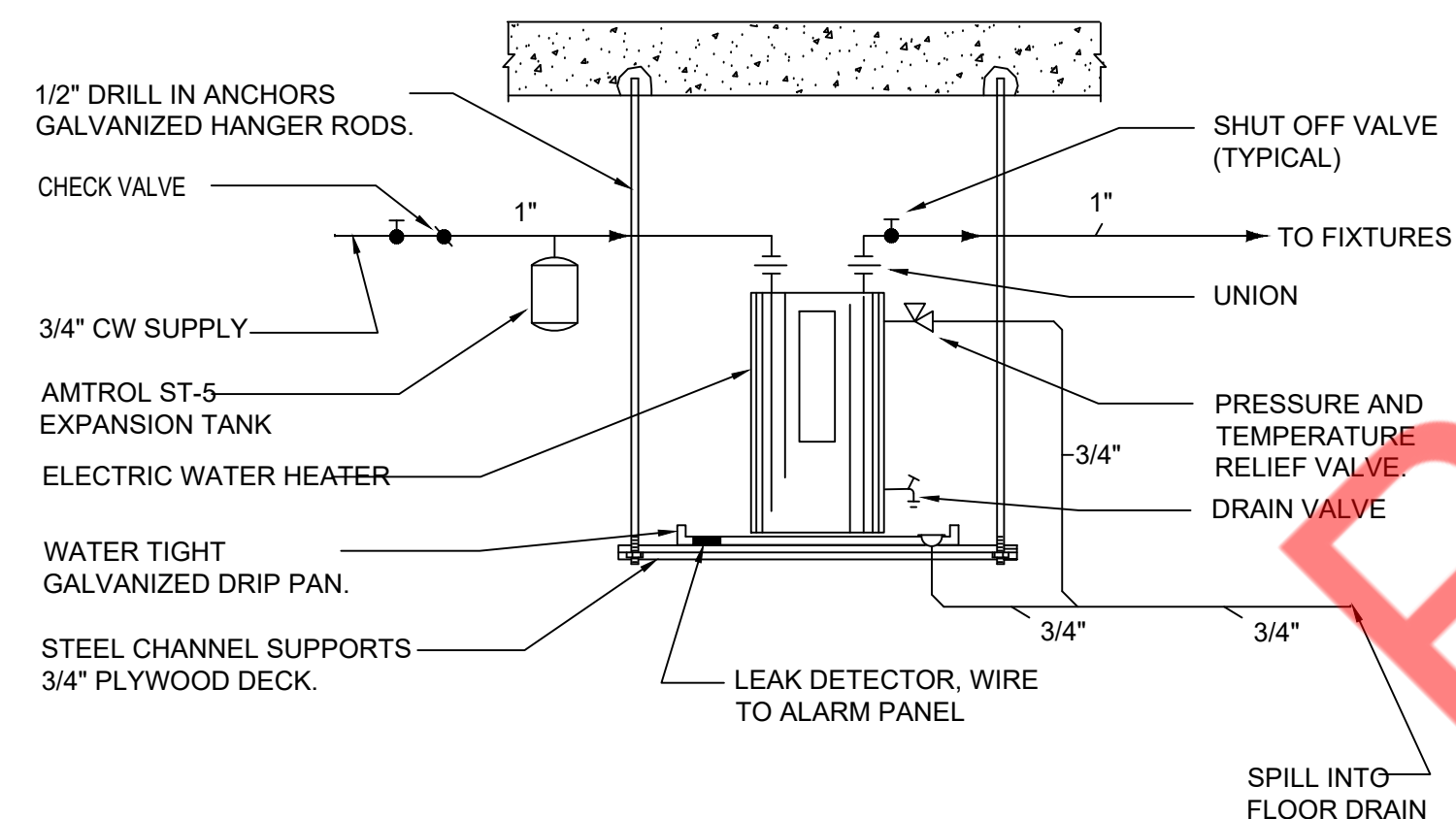

8 WATER HEATER DETAIL
SCALE: N.T.S.

THE ARCHITECT SHALL NOT BE RESPONSIBLE FOR ACTUAL CONDITIONS, CONSTRUCTION AND/OR USE THEREOF. THIS DRAWING IS TO CONVEY DESIGN INTENTIONS AND/OR CODE COMPLIANCE ONLY. USE OF THESE DRAWINGS IMPLIES AGREEMENT WITH THESE CONDITIONS. THE CONTRACTOR IS TO VERIFY ALL DIMENSIONS.

11-10-2025 -ISSUED FOR PERMIT

REVISIONS:

NO.	DATE	DESCRIPTION	BY

PROJECT NAME:



SHEET TITLE:

PLUMBING DETAILS

PROJECT NUMBER 25-091

DATE 03-11-2025

SHEET NO.

P-2.0

PLUMBING FIXTURE SCHEDULE							
TAG	FIXTURE TYPE	HW	CW	VENT	WASTE	DESCRIPTION	REMARK
WC-1	BARRIER - FREE WATER CLOSET TANK - TYPE	--	3/4"	2"	4"	WATER CLOSET SHALL BE EQUAL TO PROFLO MODEL #PF1603PAWH, WHITE, VITREOUS CHINA, ELONGATED BOWL AND PRESSURE ASSIST TANK PROFLO MODEL #PF1612PAWH, 1.0 GPF, FLOOR MOUNTED, BOTTOM OUTLET, 4" ROUGH-IN. SEAT SHALL BE EQUAL TO PROFLO MODEL #PFTSEC2000, ELONGATED WHITE CLOSED FRONT SEAT WITH COVER.	FIXTURE RIM TO FINISHED FLOOR MOUNTING HEIGHT SHALL BE 17".
LAV-1	BARRIER - FREE LAVATORY WALL HUNG	1/2"	1/2"	1-1/2"	2"	LAVATORY SHALL BE EQUAL TO PROFLO MODEL #PF5518WH, VITREOUS CHINA, WALL HUNG, THREE HOLE PUNCH, 4" CENTERS, CONCEALED WALL HANGER, PROVIDE FAUCET EQUAL TO AMERICAN STANDARD MODEL # 2275.503 CENTERSET FAUCET WITH LEVER HANDLES, 0.5 GPM AERATOR, PROVIDE LAVATORY COMPLETE WITH GRID DRAIN, PREWRAPPED INSULATED, CAST BRASS, OFFSET TAILPIECE AND P-TRAP WITH CLEANOUT (EQUAL TO MCGUIRE #PW2150WC) AND CHROME PLATED SUPPLIES (EQUAL TO MCGUIRE #175).	--
S-1	SINK	1/2"	1/2"	2"	3"	--	--
FCO	FLOOR CLEANOUT	--	--	--	--	FLOOR CLEANOUT SHALL BE EQUAL TO ZURN MODEL #ZS-1400-VP, CLEANOUT.	--
WCO	WALL CLEANOUT	--	--	--	--	WALL CLEANOUT SHALL BE EQUAL TO ZURN MODEL #ZS-1468, ACCESS COVER AND PLUG.	GAS/WATER TIGHT ABS PLUG
TP	TRAP PRIMER	--	--	--	--	SHALL BE EQUAL TO ZURN MODEL #Z1021 WATER SAVER, P TRAP PRIMER.	--
FD	FLOOR DRAIN	--	--	2"	3"	ZURN ZN415-6BZ1-NL CAST IRON BODY AND CLAMPING COLLAR, ADJUSTABLE 6" ROUND NICKEL BRONZE STRAINER. USE PUSH-ON JOINT OF OUTLET SIZE AS SHOWN ON PLANS.	--
DF	DRINKING FOUNTAIN	--	1/2"	1-1/2"	2"	--	--

EXPANSION TANK SCHEDULE						
TAG	DESCRIPTION	VOLUME (GALLONS)	DIAMETER (INCHES)	HEIGHT (INCHES)	SELECTION BASED ON	REMARKS
ET-1	BLADDER TYPE	2.0	8"	12 1/2"	MANUFACTURER: AMTROL MODEL NUMBER: ST-5C-DD	NOTE 1

NOTES:
1. INSTALL EXPANSION TANK ON IN-COMING COLD WATER PER MANUFACTURERS REQUIREMENTS.

RECIRCULATION PUMP SCHEDULE											
TAG	DESCRIPTION	TYPE	CAPACITY		ELECTRICAL DATA				SELECTION BASED ON		REMARKS/OPTIONS
			GPM	HEAD (ft.)	HP	V	PH	HZ	MANUFACTURER	MODEL NUMBER	
RCP-1	HOT WATER RECIRC. PUMP	IN-LINE	2.5	7	1/12	120	1	60	BELL & GOSSETT	PL-30-B	NOTE 1,2

OPTIONS (ALL RCP UNITS)
 • AQUA-STAT & NIGHT TIMER
 • FLANGED PUMP
 • BALANCING VALVE & CHECK VALVE
 • MAINTENANCE BALL VALVES ON BOTH SIDES OF PUMP

ADDITIONAL OPTIONS (UNITS AS NOTED)
 • 30"X30"X30" BASIN BY G.C.
 • DISCHARGE CHECK VALVE
 • DISCHARGE BALL VALVE
 • OIL-MINDER ALARM/CONTROL SYSTEM

NOTES:
 1. SET AQUA-STAT WITH SET POINT 10 DEGREES BELOW SYSTEM SUPPLY TEMP.
 2. INSTALL RECIRCULATION PUMP PER MANUFACTURERS REQUIREMENTS.

ELECTRIC STORAGE WATER HEATER SCHEDULE									
TAG No.	NO. OF ELEMENTS	STORAGE GALLONS	RECOVERY CAP. (GPM @ RISE)	ELECTRICAL				MANUFACTURER & MODEL NO.	REMARKS
				VOLTS	PHASE	HERTZ	INPUT KW		
WH-1	2	30	27 GPH @ 90°F	208	1	60	6	AO SMITH DEL-30	-DIMENSIONS 21-3/4"D X 30-7/8"H -NON-SIMULTANEOUS OPERATION

PLUMBING PIPE MATERIAL SCHEDULE		
PIPING SYSTEM	ABBREVIATION	PIPING MATERIAL
SANITARY DRAINAGE & VENT (ABOVE GRADE)	SAN OR V	SCH.40 PVC/1" CAST IRON / COPPER
SANITARY DRAINAGE & VENT (BELOW GRADE)	SAN OR V	SCH.40 PVC/1" CAST IRON / COPPER
POTABLE WATER (ABOVE GRADE)	CW, HW OR HWR	TYPE L HARD-DRAWN COPPER PIPE AND FITTINGS (CPVC PIPING AND FITTINGS OR PEX PIPING AND FITTINGS ALLOWED IF AHJ AND LANDLORD PERMITS).
POTABLE WATER - 2" & SMALLER (BELOW GRADE)	CW, HW OR HWR	TYPE K SOFT ANNEALED COPPER

*ALL PLUMBING SYSTEMS (SANITARY, WASTE, VENT, GAS, WATER DISTRIBUTION, PIPING SYSTEMS) AND ASSOCIATED EQUIPMENT SHALL BE INSTALLED, OPERATED AND MAINTAINED IN ACCORDANCE WITH THE REQUIREMENTS OF 2015 SOUTH DAKOTA PLUMBING CODE. PVC ONLY WHERE ALLOWABLE PER LOCAL AHJ. PVC SHALL NOT BE USED WHERE EXPOSED IN RETURN AIR PLENUM, OR WHERE WATER TEMPS EXCEED 140°F

THERMOSTATIC MIXING VALVE SCHEDULE							
TAG	DESCRIPTION	MAXIMUM GPM	MINIMUM GPM	PRESSURE LOSS	SELECTION BASED ON	REMARKS/OPTIONS	
TMV	THERMOSTATIC MIXING VALVE	3.5	0.25	5	MANUFACTURER: LEONARD MODEL NUMBER: 270-LF	NOTE 1, A	

OPTIONS (ALL UNITS)
 • LEAD FREE NSF APPROVED
 • PROVIDE TSTAT ON TEMPERED LINE

ADDITIONAL OPTIONS (UNITS AS NOTED)
 A: ASSE 1070 APPROVED, SET @ 110°F, 1/2" INLET/1/2" OUTLET, MOUNT BELOW FIXTURE.

NOTES:
 1. INSTALL MIXING VALVE PER MANUFACTURERS REQUIREMENTS. PROVIDE ALL PIPING AND VALVES PER O&M MANUAL.

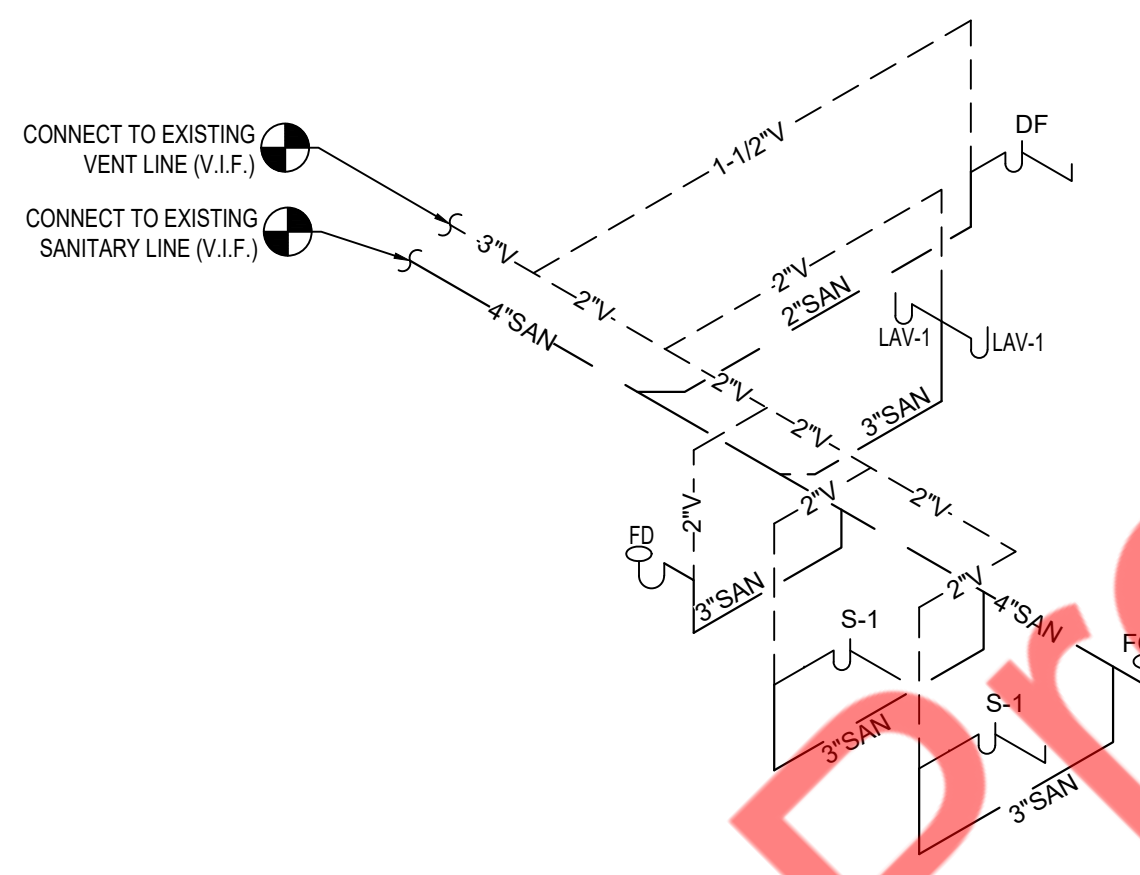

1 SANITARY AND VENT RISER DIAGRAM
N.T.S.

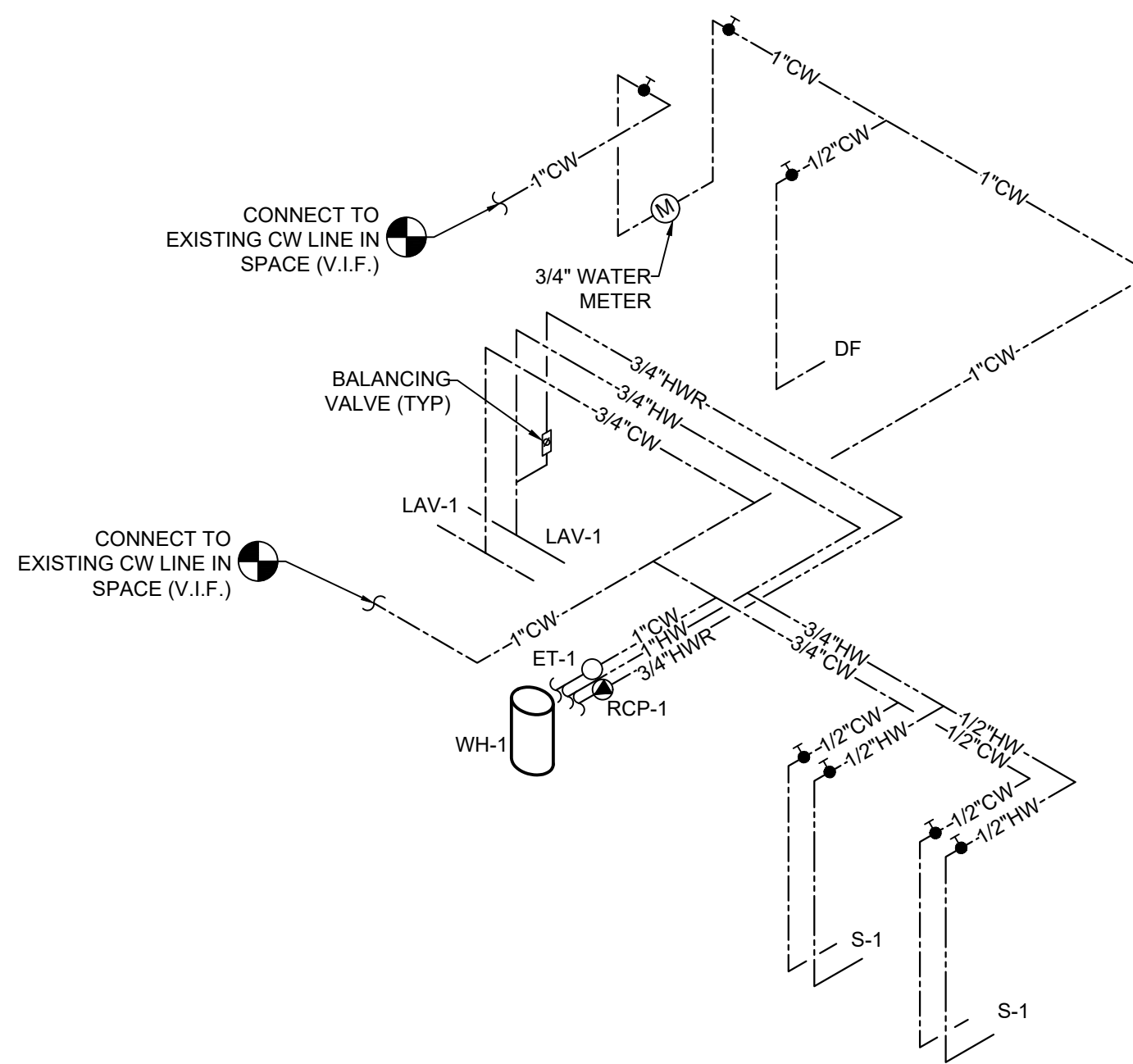

2 WATER RISER DIAGRAM
N.T.S.

11-10-2025 -ISSUED FOR PERMIT

REVISIONS:

NO.	DATE	DESCRIPTION	BY

PROJECT NAME:



SHEET TITLE:

PLUMBING SCHEDULE AND RISER DIAGRAMS

PROJECT NUMBER 25-091

DATE 03-11-2025

SHEET NO.

P-3.0

THE ARCHITECT SHALL NOT BE RESPONSIBLE FOR ACTUAL CONDITIONS, CONSTRUCTION AND/OR USE THEREOF. THIS DRAWING IS TO CONVEY DESIGN INTENTIONS AND/OR CODE COMPLIANCE ONLY. USE OF THESE DRAWINGS IMPLIES AGREEMENT WITH THESE CONDITIONS. THE CONTRACTOR IS TO VERIFY ALL DIMENSIONS.

SWITCHES AND CONTROLS

Ⓜ _a	20A SPST SWITCH U.O.N. "a" DENOTES SWITCH'S TAG
Ⓜ _{OS}	WALL OCCUPANCY SENSOR SWITCH
Ⓜ ₃	THREE WAY SWITCH
Ⓜ _{OV}	MANUAL OVERRIDE SWITCH

WIRING SYSTEMS

-----	EXISTING
_____	NEW

ANNOTATION

+24"	INDICATES MOUNTING HEIGHT CENTER LINE TO FINISHED FLOOR.
#	KEYED NOTE REFERENCE
$\frac{1}{E-1.0}$	DETAIL REFERENCE: DETAIL NUMBER INDICATED ON TOP; DRAWING NUMBER INDICATED ON BOTTOM

POWER DISTRIBUTION

■	DISTRIBUTION PANELBOARD, SURFACE OR FLUSH MOUNTED.
---	--

ELECTRICAL DRAWING LIST

E-0.1	ELECTRICAL SYMBOL LIST, ABBREVIATIONS AND GENERAL NOTES
E-0.2	ELECTRICAL SPECIFICATIONS (1 OF 2)
E-0.3	ELECTRICAL SPECIFICATIONS (2 OF 2)
E-1.0	LIGHTING FLOOR PLAN
E-2.0	POWER FLOOR PLAN
E-2.1	ROOF POWER PLAN
E-3.0	ELECTRICAL DETAILS
E-4.0	ELECTRICAL RISER DIAGRAM AND PANEL SCHEDULES

POWER AND TELECOMMUNICATION

Ⓜ	JUNCTION BOX
Ⓜ	DUPLEX RECEPTACLE, +18" AFF OR AS NOTED.
Ⓜ	QUAD RECEPTACLE
▼	TYPICAL DATA/COMM OUTLET DOUBLE GANG OUTLET BOX WITH SINGLE GANG MUD RING. ROUTE 3/4 INCH CONDUIT TO ABOVE CEILING SPACE. PROVIDE PULL STRING. COMMUNICATIONS CONTRACTOR TO PROVIDE FACE PLATE, WIRING, AND FINAL CONNECTIONS.

MOTORS AND CONTROLS

Ⓜ	MOTOR AS NOTED WITH LIQUID TIGHT FLEXIBLE CONNECTION WITH JUNCTION BOX AND MOTOR SWITCH.
Ⓜ _A	30A NON FUSED DISCONNECT SWITCH, POLES AS NOTED.
Ⓜ _B	60A NON FUSED DISCONNECT SWITCH, POLES AS NOTED.
Ⓜ _C	100A NON FUSED DISCONNECT SWITCH, POLES AS NOTED.
Ⓜ _D	200A NON FUSED DISCONNECT SWITCH, POLES AS NOTED.
Ⓜ _M	MANUAL MOTOR SWITCH

APPLICABLE CODES

- A. 2018 - INTERNATIONAL BUILDING CODE
- B. 2018 - INTERNATIONAL MECHANICAL CODE
- C. 2015 - UNIFORM PLUMBING CODE
- D. 2015 - INTERNATIONAL FIRE CODE
- E. 2020 - NATIONAL ELECTRICAL CODE
- F. 2015 - INTERNATIONAL ENERGY CONSERVATION CODE

ELECTRICAL ABBREVIATIONS

A	AMPERES	EA	EACH
A/C, AC	AIR CONDITIONING UNIT	EC	EMPTY CONDUIT/ ELECTRICAL CONTRACTOR
AF	AMPERE FRAME/AMP FUSE	EF	EXHAUST FAN
AFF	ABOVE FINISHED FLOOR	EM	EMERGENCY
AS	AMP SWITCH	EMT	ELECTRICAL METALLIC TUBING
AIC	AMPS INTERRUPTING CAPACITY	EQUIP	EQUIPMENT
AUTO	AUTOMATIC	ER	EXISTING TO BE RELOCATED
AWG	AMERICAN WIRE GAUGE	ETR	EXISTING TO REMAIN
C	CONDUIT	EFW	ELECTRIFIED WORKSTATION FURNITURE
C/B,CB	CIRCUIT BREAKER	EWH	ELECTRIC WATER HEATER
CKT	CIRCUIT	FA	FIRE ALARM
CLG	CEILING	FBO	FURNISHED BY OTHERS, INSTALLED & WIRED BY EC
COMM	COMMUNICATION	FDR	FEEDER
CT	CURRENT TRANSFORMER	FIBO	FURNISHED & INSTALLED BY OTHERS, WIRED BY EC
CU	COPPER	FIXT	FIXTURE
°C	DEGREE CELSIUS	FL	FLOOR
°F	DEGREE FAHRENHEIT	FLUOR	FLUORESCENT
DIA	DIAMETER	G	GROUND
DISC	DISCONNECT	GFI	GROUND FAULT INTERRUPTER
DN	DOWN	GP	GENERAL PURPOSE
DWG	DRAWING	HC	HUNG CEILING
JB	JUNCTION BOX	HP	HORSEPOWER
KCMIL	ONE THOUSAND CIRCULAR MILS	HWH	HOW WATER HEATER
KV	KILOVOLT	HZ	HERTZ
KVA	KILOVOLT-AMPERES	IC	INTERRUPTING CAPACITY
KW	KILOWATTS	PP	POWER PANEL
LP	LIGHTING PANEL	PVC	POLYVINYL CHLORIDE
LTG	LIGHTING	PWR	POWER
MAX	MAXIMUM	R	REMOVE
MC	MOTOR CONTROLLER	RE	RELOCATED EXISTING
MCB	MAIN CIRCUIT BREAKER	REC	RECEPTACLE
MER	MECHANICAL EQUIPMENT ROOM	RR	REMOVE & RELOCATE
MIN	MINIMUM	SECT	SECTION
MLO	MAIN LUGS ONLY	SPDT	SINGLE POLE DOUBLE THROW
MTD	MOUNTED	SPST	SINGLE POLE SINGLE THROW
N	NEUTRAL	SPEC	SPECIFICATION
NE	NEW DEVICE TO REPLACE EXISTING	SW	SWITCH
NIC	NOT IN CONTRACT	SWBD	SWITCHBOARD
NL	NIGHT LIGHT	SYM	SYMMETRICAL
NTS	NOT TO SCALE	SYS	SYSTEMS
OC	ON CENTER	TELE	TELEPHONE
P	POLES	TEMP	TEMPERATURE
PB	PULLBOX	TXF	TOILET EXHAUST FAN
PC	PERSONAL COMPUTER	TYP	TYPICAL
∅	PHASE	UON	UNLESS OTHERWISE NOTED
PNL	PANEL	V	VOLT/VOLTAGE
W	WATT	VA	VOLT AMPERE
W	WIRE	VFD	VARIABLE FREQUENCY DRIVE
WH	WALL HEATER	WP	WEATHER PROOF
E	EXISTING	XFMR	TRANSFORMER
TC	TIME CLOCK	IG	ISOLATED GROUND
VIF	VERIFY IN FIELD	TR	TAMPER RESISTANCE
TS	TIME SWITCH		

GENERAL NOTES

(APPLY TO ALL "E" DRAWINGS)

- ALL WORK SHALL BE PERFORMED IN STRICT ACCORDANCE WITH THE APPLICABLE CODES, THE REQUIREMENTS OF THE AUTHORITY HAVING JURISDICTION (AHJ), AND ALL APPLICABLE LOCAL CODES, LAWS, AND REGULATIONS.
- CONTRACTOR SHALL VISIT THE SITE AND BECOME FAMILIAR WITH ALL EXISTING CONDITIONS THAT MAY AFFECT THE WORK. NO ADDITIONAL COMPENSATION WILL BE CONSIDERED FOR FAILURE TO DO SO.
- CONTRACTOR SHALL OBTAIN AND PAY FOR ALL PERMITS, TEST REPORTS, AND CERTIFICATIONS FOR TEMPORARY AND FINAL CERTIFICATE OF OCCUPANCY.
- FIRE STOP ALL PENETRATIONS OF FIRE RATED CONSTRUCTION IN A CODE APPROVED MANNER IN ORDER TO MAINTAIN FIRE RATING. ALL PENETRATIONS SHALL BE SLEEVED AND SEALED WATERTIGHT.
- SECURE ALL SUPPORTS TO BUILDING STRUCTURE UTILIZING TOGGLE BOLTS (HOLLOW MASONRY), EXPANSION SHIELDS OR INSERTS (CONCRETE AND BRICK), MACHINE SCREWS (METAL), BEAM CLAMPS (FRAMEWORK), WOOD SCREWS (WOOD) OR PAN THRU STRAPS (METAL DECK), NAILS, RAWL PLUGS AND WOOD PLUGS ARE NOT PERMITTED. WHERE REQUIRED BY STRUCTURE, PROVIDE THRU BOLTS AND FISH PLATES. SUPPORT HORIZONTAL RUNS OF METALLIC RACEWAYS NOT MORE THAN 10 FT APART. SUPPORT RACEWAY RISERS AT EACH FLOOR LEVEL. RUN EXPOSED RACEWAYS PARALLEL WITH OR AT RIGHT ANGLES TO WALLS.
- LEAVE WIRES WITH SUFFICIENT SLACK TO PERMIT MAKING FINAL CONNECTIONS. RACEWAYS OVER 10 FT LONG IN WHICH WIRING IS NOT INSTALLED. FURNISH FISH WIRE.
- VERIFY LOCATIONS OF OUTLETS AND SWITCHES IN FINISHED ROOMS WITH ARCHITECTURAL DRAWINGS OF INTERIOR DETAILS AND FINISH. IN CENTERING OUTLETS AND LOCATING BOXES AND OUTLETS, ALLOW FOR OVERHEAD PIPES, DUCTS AND MECHANICAL EQUIPMENT. EQUIPMENT, VARIATIONS IN FIREPROOFING AND PLASTERING, WINDOW AND DOOR TRIM, PANELING, HUNG CEILINGS AND THE LIKE. CORRECT ANY INACCURACY RESULTING FROM FAILURE TO DO SO WITHOUT EXPENSE TO OWNER.
- CONTRACTOR SHALL PROVIDE A WARRANTY ON ALL MATERIALS, EQUIPMENT, AND WORKMANSHIP FOR A PERIOD OF ONE YEAR FROM THE DATE OF FINAL ACCEPTANCE.
- ALL UNUSED MATERIALS AND DEBRIS SHALL BE LEGALLY REMOVED AND DISPOSED OF AWAY FROM THE PREMISES ON A DAILY BASIS.
- CONTRACTOR SHALL PATCH, PAINT, AND RESTORE EXISTING SURFACES DAMAGED DURING THE COURSE OF THIS CONSTRUCTION TO PRE-EXISTING CONDITIONS OR BETTER.
- MINIMUM SIZE OF CONDUIT SHALL BE 3/4", AND TYPE SHALL BE ELECTRICAL METALLIC TUBING (EMT), UNLESS OTHERWISE NOTED. PROVIDE NYLON DRAG LINE AND CONDUIT CAP FOR ALL EMPTY CONDUITS.
- CONNECT CONDUIT TO MOTOR CONDUIT TERMINAL BOXES WITH FLEXIBLE CONDUIT (MINIMUM 18 IN. LENGTH AND 50% SLACK). DO NOT TERMINATE IN OR FASTEN RACEWAYS TO MOTOR FOUNDATION.
- PULL AND JUNCTION BOXES WHERE INDICATED ON THE DRAWINGS, SHALL BE CONSIDERED SHOWN AT THEIR APPROXIMATE LOCATION. THE CONTRACTOR SHALL LOCATE THEM AS FIELD CONDITIONS DICTATE. ADDITIONAL PULL AND JUNCTION BOXES NOT SHOWN ON DRAWINGS SHALL BE PROVIDED WHERE REQUIRED BY APPLICABLE CODE PROVISIONS OR WHERE CALLED FOR BY FIELD CONDITIONS. PULL AND JUNCTION BOXES SHALL BE SURFACE TYPE IN UNFINISHED AREAS AND INSTALLED CONCEALED IN FINISHED AREAS, AND ALL COVERS TO PULL & JUNCTION BOXES SHALL BE READILY ACCESSIBLE.
- SUPPORT PANEL, JUNCTION AND PULLBOXES INDEPENDENTLY TO BUILDING STRUCTURE WITH NO WEIGHT BEARING ON RACEWAYS.
- FOR EXACT LOCATION AND MOUNTING HEIGHT OF LIGHTING FIXTURES AND SWITCH/RECEPTACLE OUTLETS, REFER TO ARCHITECTURAL REFLECTED CEILING AND POWER PLANS.
- ALL ELECTRICAL ACCESSORIES AND EQUIPMENT INSTALLED OUTSIDE OR EXPOSED TO WEATHER SHALL HAVE NEMA 3R ENCLOSURES AND SHALL BE TIGHTLY GASKETED FOR A COMPLETE RAINIGHT INSTALLATION. ALL BUILDING EXTERIOR MOUNTED RECEPTACLES SHALL BE GFCI RATED AND MOUNTED IN WEATHERPROOF ENCLOSURE.
- ALL ACCESS PANEL LOCATIONS SHALL BE REVIEWED BY ARCHITECT PRIOR TO INSTALLATION.
- ELECTRICAL CONTRACTOR SHALL COORDINATE THE LOCATION AND INSTALLATION OF NEW WORK WITH THE GENERAL CONTRACTOR AND OTHER ASSOCIATED TRADES IN A TIMELY MANNER. THE CONTRACTOR IS RESPONSIBLE FOR FIELD VERIFYING ALL DIMENSIONS AND CONDITIONS PRIOR TO CONSTRUCTION. REFER TO ALL GENERAL, MECHANICAL, AND ELECTRICAL, DRAWINGS AND SPECIFICATIONS FOR THIS PROJECT.
- ALL CONDUITS AND EQUIPMENT TO BE CONCEALED IN FINISHED SPACES UNLESS OTHERWISE NOTED. CONDUITS SHALL BE ENCASED IN THE CONCRETE FLOOR SLAB.
- ALL EQUIPMENT AND MATERIALS INSTALLED IN PLENUM CEILINGS SHALL BE APPROVED FOR THAT APPLICATION.
- OUTLET BOXES AND JUNCTION BOXES ON OPPOSITE SIDES OF FIRE-RATED WALLS SHALL BE SEPARATED BY A HORIZONTAL DISTANCE OF NOT LESS THAN 24 INCHES, UNLESS FIRE-RATED BOXES OR PUTTY PADS ARE UTILIZED.
- COORDINATE ALL FLOOR PENETRATIONS WITH THE STRUCTURAL AND ARCHITECTURAL DRAWINGS. CONFIRM PENETRATION LOCATIONS WITH THE ENGINEER AND OWNER BEFORE INSTALLATION.
- COORDINATE THE MOUNTING HEIGHT AND LOCATION OF RACEWAYS, COMMUNICATIONS OUTLETS, AND RECEPTACLES WITH THE ARCHITECTURAL CASEWORK DRAWINGS AND DETAILS. COORDINATE LOCATIONS OF LIGHT FIXTURES, SWITCHES, AND RELATED DEVICES WITH THE ARCHITECTURAL DRAWINGS AND DETAILS.
- REFER TO ARCHITECTURAL PLANS FOR FINAL LOACTIONS OF ALL LUMINARIES AND SWITCHES, AND FOR ALL FINISHED CEILING HEIGHTS.
- REFER TO ARCHITECTURAL PLANS FOR FINAL LOCATIONS OF ALL ELECTRICAL DEVICES, AND FOR FINAL CEILING AND WALL HEIGHTS AND LAYOUTS.
- LIGHTING FIXTURES PROVIDED WITH EMERGENCY BATTERY PACKS AND INDICATED WITH SWITCH CONTROL SHALL BE WIRED WITH BATTERY CHARGING/SENSING CIRCUIT WIRED AHEAD OF SWITCH CONTROL.
- NUMBER(S) SHOWN AT RECEPTACLES, JUNCTION BOXES AND EQUIPMENT INDICATES CIRCUIT NUMBERS IN PANELBOARD. PROVIDE WIRE AND CONDUIT TO INTERCONNECT EQUIPMENT AND DEVICES WITH SAME CIRCUIT NUMBERS AND RUN TO PANELBOARD.

11-10-2025 -ISSUED FOR PERMIT

REVISIONS:

NO.	DATE	DESCRIPTION	BY
-----	------	-------------	----

PROJECT NAME:



SHEET TITLE:

**ELECTRICAL
SYMBOL LIST,
ABBREVIATION
AND GENERAL
NOTES**

PROJECT NUMBER 25-091

DATE 03-11-2025

SHEET NO.

E-0.1

SHEET 1 OF 8

Property of NY Engineer

THE ARCHITECT SHALL NOT BE RESPONSIBLE FOR ACTUAL CONDITIONS, CONSTRUCTION AND/OR USE THEREOF. THIS DRAWING IS TO CONVEY DESIGN INTENTIONS AND/OR CODE COMPLIANCE ONLY. USE OF THESE DRAWINGS IMPLIES AGREEMENT WITH THESE CONDITIONS. THE CONTRACTOR IS TO VERIFY ALL DIMENSIONS.

ELECTRICAL SPECIFICATION

1. GENERAL:

A. THE "GENERAL CONDITIONS OF THE CONTRACT FOR CONSTRUCTION," AIA DOCUMENT, LATEST EDITION, AND THESE SPECIFICATIONS AS APPLICABLE ARE PART OF THIS CONTRACT.

B. DRAWING ARE DIAGRAMMATIC AND INDICATE GENERAL ARRANGEMENT OF SYSTEMS AND WORK. CONDUIT ROUTING IS SHOWN DIAGRAMMATICALLY AND DOES NOT SHOW ALL OFFSETS, DROPS AND RISES OF RUNS. THE CONTRACTOR SHALL ALLOW IN HIS PRICE FOR ROUTING OF CONDUIT TO AVOID OBSTRUCTIONS. COORDINATION WITH EXISTING SERVICES INCLUDING THOSE OF OTHER TRADES, IS REQUIRED, MAINTAIN HEADROOM AND SPACE CONDITIONS.

C. BIDDERS, BEFORE SUBMITTING PROPOSALS, SHALL VISIT AND CAREFULLY EXAMINE THE AREA AFFECTED BY THIS WORK TO FAMILIARIZE THEMSELVES WITH THE EXISTING CONDITIONS AND THE DIFFICULTIES THAT WILL ATTEND THE EXECUTION OF THIS WORK. SUBMISSION OF A PROPOSAL WILL BE CONSTRUED AS EVIDENCE THAT SUCH AN EXAMINATION HAS BEEN MADE, AND LATER CLAIMS WILL NOT BE RECOGNIZED FOR EXTRA LABOR, EQUIPMENT, OR MATERIALS, REQUIRED BECAUSE OF DIFFICULTIES ENCOUNTERED WHICH COULD HAVE BEEN FORESEEN HAD SUCH AN EXAMINATION BEEN MADE.

D. INSTALL WORK SO AS TO BE READILY ACCESSIBLE FOR OPERATION, MAINTANANCE AND REPAIR, MINOR DEVIATIONS FROM DRAWING MAY BE MADE TO ACCOMPLISH THIS, BUT CHANGES WHICH INVOLVE EXTRA COST SHALL NOT BE MADE WITHOUT APPROVAL.

E. REMOVAL AND RELOCATION OF CERTAIN EXISTING WORK MAY BE NECESSARY FOR THE PERFORMANCE OF THE GENERAL WORK. ALL EXISTING CONDITIONS CANNOT BE COMPLETELY DETAILED ON THE DRAWINGS. THE CONTRACTOR SHALL SURVEY THE SITE AND INCLUDE ALL CHANGES AND CHARGES IN MAKING UP THE WORK PROPOSAL.

F. CONNECTIONS TO EXISTING WORK: INSTALL NEW WORK AND CONNECT TO EXISTING WORK WITH MINIMUM INTERFERENCE TO EXISTING FACILITIES. TEMPORARY SHUTDOWNS OF EXISTING SERVICES SHALL BE PERFORMED AT NO ADDITIONAL CHARGES. AT TIMES NOT TO INTERFERE WITH NORMAL OPERATION OF EXISTING FACILITIES AND ONLY WITH WRITTEN CONSENT OF OWNER, ALARM AND EMERGENCY SYSTEMS SHALL NOT BE INTERRUPTED. MAINTAIN CONTINUOUS OPERATION OF EXISTING FACILITIES AS REQUIRED WITH NECESSARY TEMPORARY CONNECTIONS BETWEEN NEW AND EXISTING WORK. CONNECT NEW WORK TO EXISTING WORK IN NEAT AND ACCEPTABLE MANNER. RESTORE EXISTING DISTURBED WORK TO ORIGINAL CONDITION, INCLUDING MAINTENANCE OF WIRING CONTINUITY AS REQUIRED.

G. DISCONNECT, REMOVE AND/OR RELOCATE EXISTING MATERIAL, EQUIPMENT AND OTHER WORK AS NOTED OR REQUIRED FOR PROPER INSTALLATION OF NEW WORK.

H. THE CONTRACTOR SHALL KEEP ALL EQUIPMENT AND MATERIALS, AND ALL PARTS OF THE BUILDING EXTERIOR SPACES AND ADJACENT STREETS, SIDEWALKS AND PAVEMENTS, FREE FROM MATERIAL AND DEBRIS RESULTING FROM THE EXECUTION OF THIS WORK. EXCESS MATERIALS WILL NOT BE PERMITTED TO ACCUMULATE EITHER ON THE INTERIOR OR THE EXTERIOR.

I. SEAL OPENINGS THROUGH PARTITIONS, WALLS AND FLOORS WITH MINERAL WOOL OR OTHER NONCOMBUSTIBLE MATERIAL, UNLESS OTHERWISE NOTED.

J. PROVIDE ALL NECESSARY FLASHING AND COUNTER FLASHING TO MAINTAIN THE WATERPROOFING INTEGRITY OF THE BUILDING AS REQUIRED BY THE INSTALLATION OR REMOVAL OF CONDUIT AND EQUIPMENT, PROVIDE EQUIPMENT CURBS AS REQUIRED.

K. ALL EXISTING MATERIAL, EQUIPMENT AND CONSTRUCTION DEBRIS TO BE REMOVED UNDER THIS CONTRACT SHALL BECOME THE PROPERTY OF THE CONTRACTOR WITH THE EXCEPTION OF SPECIFIC EQUIPMENT ND APPARATUS REQUESTED BY THE BUILDING REPRESENTATIVE, ARCHITECT OR AS NOTED TO BE RELOCATED ON THE DRAWINGS. REMOVED EQUIPMENT SHALL BE PROPERLY DISPOSED OF BY THIS CONTRACTOR.

L. THE CONTRACTOR'S PROPOSAL FOR ALL WORK SHALL BE PREDICATED ON THE PERFORMANCE OF THE WORK DURING REGULAR WORKING HOURS. WHEN SO DIRECTED, HOWEVER, THE CONTRACTOR SHALL INSTALL WORK DURING OVERTIME HOURS AND THE ADDITIONAL COST TO BE CHARGED THEREFORE SHALL BE ONLY THE "PREMIUM" PORTION OF THE WAGES PAID.

M. UNLESS OTHERWISE SPECIFICALLY NOTED OR SPECIFIED, INCLUDE ALL CUTTING AND PATCHING OF EXISTING FLOORS, WALLS, PARTITIONS AND OTHER MATERIALS IN THE EXISTING BUILDING. THE CONTRACTOR SHALL RESTORE THESE AREAS TO ORIGINAL CONDITION.

N. ALL MATERIAL AND EQUIPMENT SHALL BE NEW UNLESS OTHERWISE NOTED AND SHALL BE IN ACCORDANCE WITH BUILDING STANDARDS.

O. INSURANCE: PROVIDE IN ACCORDANCE WITH OWNER/BUILDING REQUIREMENTS AND SHALL INCLUDE A HOLD HARMLESS CLAUSE FOR OWNER AND ENGINEER.

P. THE FINAL ACCEPTANCE SHALL BE MADE AFTER THE CONTRACTOR HAS ADJUSTED HIS EQUIPMENT, TESTED THE VARIOUS SYSTEMS, DEMONSTRATED THAT IT FULFILLS THE REQUIREMENTS OF THE DRAWINGS AND SPECIFICATIONS AND HAS FURNISHED ALL THE REQUIRED CERTIFICATED OF INSPECTION AND APPROVAL.

2. GENERAL PROVISIONS FOR ELECTRICAL WORK:

A. DEFINITIONS:

- "PROVIDE": TO FURNISH, INSTALL AND CONNECT UP COMPLETE AND READY FOR SAFE AND REGULAR OPERATION THE PARTICULAR WORK REFERRED TO UNLESS SPECIFICALLY OTHERWISE NOTED.
- "INSTALL": TO ERECT, MOUNT AND CONNECT COMPLETE WITH RELATED ACCESSORIES.
- "FURNISH" OR "SUPPLY": TO PURCHASE, PROCURE, ACQUIRE, AND DELIVER COMPLETE WITH RELATED ACCESSORIES.
- "WORK": LABOR, MATERIALS, EQUIPMENT, APPARATUS, CONTROLS, ACCESSORIES AND OTHER ITEMS REQUIRED FOR PROPER AND COMPLETE INSTALLATION.
- "WIRING": RACEWAY, FITTINGS, WIRE, BOXES, AND RELATED ITEMS.
- "CONCEALED": EMBEDDED IN MASONRY OR OTHER CONSTRUCTION, INSTALLED IN FURRED SPACES, WITHIN DOUBLE PARTITIONS OR HUNG CEILINGS, IN TRENCHES, IN CRAWL SPACES, OR IN ENCLOSURES
- "EXPOSED": NOT INSTALLED UNDERGROUND OR "CONCEALED" AS DEFINED ABOVE.

8) "SIMILAR" OR "EQUAL": EQUAL IN MATERIALS, WEIGHT, SIZE, DESIGN AND EFFICIENCY OF SPECIFIED PRODUCT.

B. TEMPORARY LIGHT AND POWER: PROVIDE TEMPORARY LIGHT AND POWER SYSTEMS AT EARLIEST POSSIBLE DATE WITHIN THE CONSTRUCTION AREAS FOR THE REQUIREMENTS OF ALL TRADES AS HEREIN DESCRIBED. EXTEND SYSTEMS TO NEW CONSTRUCTION AS SOON AS PHYSICALLY POSSIBLE. MAINTAIN SYSTEM DURING WORKING OWNER. PROVIDE ALL REQUIRED MAINTENANCE, INCLUDING LAMPS AND SOCKETS.

C. QUALITY ASSURANCE

- QUALITY OF MATERIALS: ALL EQUIPMENT SHALL BE NEW SPECIFICATION GRADE, FREE FROM DEFECTS AND LISTED BY APPROVED TESTING AGENCY AND BEARING THEIR LABEL MATERIALS AND EQUIPMENT OF SIMILAR APPLICATION SHALL BE OF SAME MANUFACTURER, EXCEPT AS NOTED.
- GUARANTEE: ALL MATERIALS AND WORKMANSHIP SHALL BE GUARANTEED AS DEFINED IN PARAGRAPH 2.C.
- CURRENT CHARACTERISTICS:
 - DISTRIBUTION: 120/208 VOLT, 3 PHASE, 4 WIRE, 60 HERTZ WITH GROUNDED NEUTRAL.
- HEIGHTS OF OUTLETS:
 - FROM FINISHED FLOOR TO CENTERLINE OF OUTLETS FOR:
 - RECEPTACLES AND TELEPHONES: 1 FT-6 IN.
 - WALL SWITCHES: 4 FT-0 IN.
 - WALL FIXTURES: 7 FT-0 IN.
 - MOTOR CONTROLLERS: 5 FT-0 IN.
 - CLOCKS: 7 FT 6 IN
 - EXCEPTIONS: AT JUNCTION OF DIFFERENT WALL FINISH MATERIALS, ON MOLDING OR BREAK IN WALL SURFACE, IN VIOLATION OF CODE, OR AS NOTED OR DIRECTED.

D. PRODUCT DELIVERY, STORAGE AND HANDLING

- MOVING OF EQUIPMENT: WHERE NECESSARY, SHIP IN CARTED SECTIONS OF SIZE TO PERMIT PASSING THROUGH AVAILABLE SPACES.
- ACCESSIBILITY: FOR OPERATION, MAINTENANCE AND REPAIR, MINOR DEVIATIONS SHALL BE PERMITTED, CHANGES OF MAGNITUDE OR INVOLVING EXTRA COST ARE NOT PERMISSIBLE WITHOUT REVIEW, GROUP CONCEALED ELECTRICAL EQUIPMENT REQUIRING ACCESS WITH EQUIPMENT FREELY ACCESSIBLE THROUGH ACCESS DOORS.

E. MATERIALS

- NAMEPLATES: PROVIDE BLACK LAMICOID SHEET WITH 3/4 IN. WHITE LETTERING, FASTENED WITH EPOXY CEMENT FOR EACH DISCONNECT SWITCH, CIRCUIT BREAKER, PANEL, CABINET, TRANSFORMER, ENCLOSURE, MOTOR CONTROLLER AND THE LIKE. NAMEPLATES SHALL DESCRIBE THE NAME AND NUMBER OF EACH COMPONENT.
- CABLE TAGS: TAG EACH CONDUCTOR PASSING THROUGH SPLICE OR PULLBOX WITH A WHITE LINEN TAG, INDICATING POINT OF ORIGIN AND TERMINATION OF THE CIRCUIT.
- INSERTS AND SUPPORTS:
 - INSERTS: STEEL, SLOTTED TYPE, FACTORY PAINTED.
 - SINGLE ROD: SIMILAR TO GRINNELL FIG. 281.
 - MULTI-ROD: SIMILAR TO FEE AND MASON SERIES 9000 WITH END CAPS AND CLOSURE STRIPS.
 - CLIP FORM NAILS FLUSH WITH INSERTS.
 - MAXIMUM LOADING 75 PERCENT OF RATING.
 - SUPPORTS FROM BUILDING CONSTRUCTION: INSERTS, BEAM CLAMPS, STEEL FISHPLETS (IN CONCRETE FILL ONLY), CANTILEVER BRACKETS OR OTHER MEANS, SUBMIT FOR REVIEW.
- GROUPED LINES AND SERVICES: TRAPEZE HANGERS OF BOLTED ANGLES OR CHANNELS.
- WHERE BUILDING CONSTRUCTION IS INADEQUATE: PROVIDE ADDITIONAL FRAMING, SUBMIT FOR REVIEW.

F. PAINT SHALL BE THE BEST GRADE FOR ITS PURPOSE. DELIVER IN ORIGINAL SEALED CONTAINERS AND APPLY IN ACCORDANCE WITH MANUFACTURER'S INSTRUCTIONS. COLORS SHALL BE AS SELECTED BY ARCHITECT OR ENGINEER. UTILIZE GALVANIZED IRON PRIMER ON PANEL AND PULL BOXES, AFTER FABRICATION UTILIZE HOT DIPPED GALVANIZED OR DIPPED IN ZINC BASED PRIMER FOR: OUTLET BOXES, JUNCTION BOXES, CONDUIT HANGERS, RODS, INSERTS AND SUPPORTS. ZINC BASED PRIMER WITH FINISH TO MATCH BRUSH AND CLEAN WORK PRIOR TO CONCEALING, PAINTING AND ACCEPTANCE. PAINTED EXPOSED WORK SOILED OR DAMAGED; CLEAN AND REPAIR TO MATCH ADJOINING WORK BEFORE FINAL ACCEPTANCE. REMOVE DEBRIS FROM INSIDE AND OUTSIDE OF MATERIAL AND EQUIPMENT.

G. FINAL LOCATIONS AND MOUNTING ORIENTATIONS OF ALL SWITCHES, RECEPTACLES AND LIGHT FIXTURES SHALL BE VERIFIED WITH ARCHITECT.

H. ALL ACCESS DOOR LOCATIONS SHALL BE REVIEWED BY ARCHITECT PRIOR TO INSTALLATION.

3. SCOPE OF WORK:

A. SCOPE OF WORK SHALL CONSIST OF PROVIDING ALL LABOR, MATERIALS, EQUIPMENT, SERVICES, AND FEES NECESSARY FOR A COMPLETE AND SAFE INSTALLATION, IN ACCORDANCE WITH THE APPLICABLE CODES, ALL APPLICABLE INDUSTRY STANDARDS, NATIONAL AND LOCAL CODES, AND THE REQUIREMENTS OF THE AUTHORITIES HAVING JURISDICTION, AS INDICATED ON THE DRAWINGS AND HEREIN SPECIFIED.

B. ALL DRAWINGS, PLANS, DETAILS, SPECIFICATIONS AND SPECIFICATION ADDENDA ARE MADE PART OF THIS CONTRACT AND SHALL APPLY TO ALL WORK UNDER THE CONTRACT UNLESS OTHERWISE AMENDED, MODIFIED, SUPPLIED OR SPECIFIED HEREIN.

C. THE CONTRACTOR SHALL FURNISH A WRITTEN GUARANTEE TO REPLACE OR REPAIR PROMPTLY AND ASSUME RESPONSIBILITY FOR ALL EXPENSES INCURRED FOR ANY WORKMANSHIP AND EQUIPMENT IN WHICH DEFECTS DEVELOP WITHIN ONE YEAR FROM THE DATE OF FINAL CERTIFICATE FOR PAYMENT AND/OR FROM DATE OF ACTUAL USE OF EQUIPMENT OR OCCUPANCY OF SPACES BY OWNER INCLUDED UNDER THE VARIOUS PARTS OF THE WORK, WHICHEVER DATE IS EARLIER. THIS WORK SHALL BE DONE AS DIRECTED BY THE OWNER. THIS GUARANTEE SHALL ALSO PROVIDED THAT WHERE DEFECTS OCCUR, THE CONTRACTOR WILL ASSUME RESPONSIBILITY OF OTHER TRADES AFFECTED BY DEFECTS, REPAIRS OR

REPLACEMENTS IN EQUIPMENT SUPPLIED BY THE CONTRACTOR.

D. THE CONTRACTOR SHALL GIVE NECESSARY NOTICE, FILE DRAWINGS AND SPECIFICATIONS WITH ALL DEPARTMENTS HAVING JURISDICTION, WORK AND PAY ALL FEES THEREFORE. THE CONTRACTOR SHALL ARRANGE FOR INSPECTION AND TESTS OF ANY OR ALL PARTS OF THE WORK IF SO REQUIRED BY AUTHORITIES AND PAY ALL CHARGES FOR SAME. THE CONTRACTOR SHALL PAY ALL COSTS FOR, AND FURNISH TO THE OWNER BEFORE FINAL BILLING, ALL CERTIFICATES NECESSARY AS EVIDENCE THAT THE WORK INSTALLED CONFORMS WITH ALL REGULATIONS WHERE THEY APPLY TO THIS WORK.

E. CONTRACTOR SHALL PERFORM ALL CONTROLLED INSPECTIONS IN ACCORDANCE WITH THE BUILDING CODE. SECURE ALL REQUIRED PERMITS AND APPROVALS AND TRANSMIT SAME TO OWNER. CONTRACTOR SHALL BE RESPONSIBLE FOR ALL FEES.

F. AREAS WITH NO ELECTRICAL WORK SHALL REMAIN AS IS. CONTRACTOR SHALL MAINTAIN CONTINUITY OF ALL ELECTRICAL SYSTEMS TO ALL AREAS NOT COVERED BY THIS RENOVATION AND SHALL PROVIDE 48 HOUR NOTICE TO LANDLORD OF ANY PLANNED POWER INTERRUPTIONS OR SIGNAL SYSTEM OUTAGES.

4. SHOP DRAWINGS

A. PRIOR TO THE INSTALLATION OF ANY WORK AND PROCUREMENT OF EQUIPMENT, CONTRACTOR SHALL PROVIDE COMPLETE SETS OF COORDINATED SHOP DRAWINGS OF ALL NEW AND EXISTING EQUIPMENT, INDICATING CAPACITY, DIMENSIONS AND SEQUENCE OF OPERATION FOR WRITTEN APPROVAL BY THE ARCHITECT AND ENGINEER.

B. INDICATE ON EACH SHOP DRAWINGS SUBMITTED:

- PROJECT NAME AND LOCATION
- NAME OF ARCHITECT AND ENGINEER
- ITEM IDENTIFICATION
- APPROVAL STAMP OF PRIME CONTRACTOR

C. SUBMISSIONS:

- SUBMISSIONS 11 IN. X 17 IN. OR SMALLER: IF THE SUBMISSION IS A CATALOG CUT, THEN THE CONTRACTOR SHALL SUBMIT ONE ORIGINAL AND TWO COPIES. OTHERWISE, HE SHALL SUBMIT THREE COPIES. THE ARCHITECT WILL FORWARD THE ORIGINAL AND ONE COPY (TWO COPIES WHEN NO ORIGINAL IS RECEIVED) TO THE ENGINEER. ALL CATALOG CUTS SHALL BE COMPLETE.
- SUBMISSIONS LARGER THAN 11 IN. X 17 IN.: SUBMIT TWO PRINTS AND ONE PAPER SEPIA TO THE ARCHITECT. THE ARCHITECT WILL FORWARD ONE PRINT AND THE PAPER SEPIA TO THE ENGINEER.

D. SUBMIT SHOP DRAWINGS FOR THE FOLLOWING:

- SAFETY/DISCONNECT SWITCHES
 - FUSES
 - CIRCUIT BREAKERS
 - PANELBOARDS/LOADCENTER (INCLUDING DIMENSIONS, SCHEDULES, AND CATALOG CUTS).
 - RACEWAYS
 - WIRE AND CABLE
 - WALL SWITCHES
 - INSERTION RECEPTACLES
 - MOMENTARY CONTACT SWITCHES
 - TIME SWITCHES
 - LIGHTING FIXTURES.
 - TRANSFORMER.
- E. ASSIST AND PROVIDE ALL NECESSARY INFORMATION, DIAGRAMS, SKETCHES, ETC. TO THE HVAC CONTRACTOR FOR THE PREPARATION OF COORDINATED SHOP DRAWINGS INDICATING ROUTING OF FEEDERS, CONTROL CONDUITS, RECESSED FIXTURES AND ADJACENT NEARBY PIPING AND DUCTWORK WHERE APPLICABLE. CERTIFIED BY ALL TRADES THAT COORDINATION HAS BEEN ESTABLISHED. SUBMIT FOUR (4) BOOKBOUND OPERATING AND SERVICE MANUALS WHICH SHALL INCLUDE COPIES OF THE SHOP DRAWING. PROVIDE SHOP DRAWINGS FOR PANELS, FIXTURES, WIRING DEVICES, CONDUIT, CABLE, DISCONNECT SWITCH, RELAYS, CONTRACTORS, AND OTHER SYSTEMS AS DIRECTED BY THE ENGINEER.

5. AS-BUILT DRAWINGS AND EQUIPMENT OPERATIONAL INSTRUCTIONS

A. UPON COMPLETION AND ACCEPTANCE OF WORK, CONTRACTOR SHALL FURNISH WRITTEN INSTRUCTIONS AND EQUIPMENT MANUALS AND DEMONSTRATE TO THE OWNER THE PROPER OPERATION AND MAINTENANCE OF ALL EQUIPMENT AND APPARATUS FURNISHED UNDER THIS CONTRACT.

B. THESE INSTRUCTIONS SHALL BE TYPED ON 8-1/2 IN. X 11 IN. PAPER A BOUND IN THREE RING BINDERS WITH CLEAR ACETATE COVERS. CONTRACTOR SHALL GIVE THREE COPIES OF THE INSTRUCTIONS TO THE OWNER AND ONE COPY TO THE ENGINEER.

C. THE INSTRUCTION BOOKLET SHALL BEAR THE NAME, ADDRESS AND TELEPHONE NUMBER OF THE PROJECT, ARCHITECT AND ENGINEER.

D. REPRODUCIBLE "AS-BUILT" DRAWINGS SHALL BE PROVIDED INDICATING THE AS INSTALLED CONDITIONS OF THE WORK. "AS-BUILT" DRAWINGS SHALL BE PROVIDED TO THE ARCHITECT AFTER COMPLETION OF THE INSTALLATION.

6. LOW-VOLTAGE DISTRIBUTION EQUIPMENT:

A. PROVIDE COMPLETE EQUIPMENT INCLUDING: SWITCHES, FUSES, CIRCUIT BREAKERS, PANELS AND TRANSFORMERS.

B. ALL EQUIPMENT SHALL CONFORM TO NEMA, ANSI AND IEEE STANDARDS.

C. DISCONNECT SWITCHES SHALL BE FUSED OR NONFUSED AS NOTED. VOLTAGE SHALL BE AS REQUIRED. SWITCHES SHALL BE HEAVY DUTY, EXCEPT AS NOTED, AND HORSEPOWER RATED FOR MOTOR LOADS. TOGGLE TYPE SWITCHES SHALL BE NONFUSED, LOAD BREAK, HAVING MAXIMUM RATINGS OF 20 AMP AT 600 VOLTS AND 30 AMP AT 240 VOLTS. TWO-POLE SWITCHES SHALL BE SIMILAR TO HART AND HEGEMAN NO. 6808F. THREE-POLE SWITCHES SHALL BE SIMILAR TO HART AND HEGEMAN NO. 7810F. KNIFE-BLADE TYPE SWITCHES SHALL BE LOAD BREAK, QUICK-MAKE- QUICK-BREAK, UL CLASS R UP TO 600 AMP, MAXIMUM RATING EXCEPT AS NOTED SHALL BE 800 AMP. ARC QUENCHERS SHALL BE PROVIDED. SWITCHES SHALL BE SIMILAR TO GENERAL ELECTRIC QMR. ALL SWITCH ENCLOSURES SHALL BE DEAD FRONT, NEMA TYPE 1, EXCEPT AS NOTED.

7. FUSES:

A. CIRCUITS 0 TO 600 AMPERES SHALL BE PROTECTED BY FUSES SIMILAR TO CURRENT LIMITING BUSSMAN LOW-PEAK DUAL-ELEMENT TIME-DELAY LPN-RK (AMP/SP (250V) /LPS-RK (AMP/SP (600V) OR LPJ (AMP/SP (600V) (UL CLASS RK1 OR CLASS J), AND BE LISTED BY UL WITH AN INTERRUPTING RATING OF 300,000 AMPERES RMS SYMMETRICAL.

B. MOTOR CIRCUITS - ALL INDIVIDUAL MOTOR CIRCUITS WITH FULLLOAD AMPERE RATINGS (FLA) OF 480 AMPERES OR LESS SHALL BE PROTECTED BY FUSES SIMILAR TO CURRENT LIMITING BUSSMANN LOW-PEAK DUAL-ELEMENT TIME-DELAY LPN-RK (AMP/SP (250V) /LPS-RK (AMP/SP (600V) OR LPJ (AMP) SP (600V) (UL CLASS RK1 OR CLASS J), AND BE LISTED BY UL WITH AN INTERRUPTING RATING OF 300,000 AMPERES RMS SYMMETRICAL.

C. ALL FUSES SHALL BE PROVIDED BY SAME MANUFACTURER.

D. PROVIDE 1 SPACE MATCHING FUSE FOR EACH SET OF 3.

E. CIRCUIT BREAKERS: MOLDED CASE BREAKERS SHALL BE THERMAL-MAGNETIC, QUICK-MAKE-QUICK-BREAK, BOLT-ON TYPE, MANUALLY OPERATED WITH INSULATED TRIP-FREE HANDLE. MULTI-POLE TYPE BREAKERS SHALL CONTAIN INTERNAL TRIP BAR. TERMINALS SHALL BE SUITABLE FOR COPPER OR ALUMINUM CABLE. FURNISH AUXILIARY DEVICES WHERE REQUIRED FOR SHUNT-TRIPPING. OPEN AND CLOSE MOTOR OPERATOR AND ALARM INDICATION. ENCLOSURES SHALL BE DEAD FRONT, NEMA TYPE 1, EXCEPT AS NOTED. FRAMES, IC AND INTERCHANGEABLE TRIPS SHALL BE AS FOLLOWS, UNLESS OTHERWISE NOTED:

- 120 VOLTS, 100-AMP FRAME: 10,000 AMPS, 1 POLE.
- 120/240 VOLTS, 225-AMP FRAME: 22,000 AMPS MINIMUM.

8. DISTRIBUTION PANELBOARDS, CIRCUIT BREAKER TYPE:

A. THREE PHASE, 4 OR 5 WIRE, COPPER BUS BARS, WITH 2, 3, OR 4 WIRE BRANCHES, AS NOTED. CAPACITY OF PANEL AND CIRCUITS AS NOTED BELOW. PANELBOARD TO HAVE GROUND BUS SAME SIZE AS PHASE BUSES.

B. CABINETS: CODE GAUGE GALVANIZED SHEET STEEL PRIMED AND PAINTED WITH TRIM AND DOOR, TYPE AS NOTED, LAP AND RIVET CORNERS OR FORM AS APPROVED.

C. TRIM: ONE PIECE FULL FINISH PRIMED AND PAINTED SHEET STEEL TRIM SHALL BE MOUNTED WITH A CONTINUOUS PIANO HINGE CONFIGURED IN SUCH A MANNER THAT IT SHALL BE POSSIBLE TO GAIN FULL ACCESS TO CIRCUIT BREAKERS AND WIRING GUTTERS WITHOUT REMOVING THE TRIM. PROVIDE A MULTI-PIN CYLINDER LOCK (YALE, CORBIN OR EQUAL) TO LATCH THE TRIM. KEYS SHALL BE MILLED.

D. HARDWARE: MULTI-PIN CYLINDER LOCKS WITH MILLED KEYS. ALL PANELS SHALL BE KEYPED ALIKE. DOOR OVER 48" HIGH SHALL BE EQUIPPED WITH A CHROME PLATED VAULT HANDLE, BUILT-IN LOCK AND 3-POINT CATCH FASTENING DOOR AT TOP, BOTTOM AND CENTER.

E. HINGES: CONCEALED, CONTINUOUS PIANO HINGE AS DESCRIBED ABOVE.

F. DIRECTORY HOLDER: MEAL FRAME WITH NONBREAKABLE TRANSPARENT COVER AND DIRECTORY CARD. ENTRIES TO BE TYPEWRITTEN BY ELECTRICAL CONTRACTOR. PROVIDE AN ENGRAVED LAMINATED NAMEPLATE ADJACENT TO EACH BRANCH BREAKER. MOUNT WITH SELF TAPPING MACHINE SCREWS.

G. FURNISH MULTI-CABLE LUGS WHERE REQUIRED. DOUBLE LUGGING NOT PERMITTED. SECURE LUGS TO BUS BY STUD BOLTS.

H. PANELBOARD CONSTRUCTION FOR BOLTED TYPE BREAKERS. MINIMUM SHORT CIRCUIT RATING 25,000 AMPERES, RMS SYMMETRICAL FOR ALL 120/208V APPLICATIONS. INDIVIDUAL CIRCUIT BREAKERS SHALL HAVE MINIMUM 100A FRAME, TRIPS SIZED AS SHOW ON THE PLANS.

I. MINIMUM GUTTER SPACES: PANELS WITH 225 AMPERE MAINS, 5-3/4" MINIMUM, 400 AMPERES AND OVER, MINIMUM GUTTERS 8". FOR PANELS WITH THROUGH FEEDERS, INCREASE GUTTER WIDTH BY 2" MINIMUM AND PROVIDE A SHEET STEEL BARRIER BETWEEN THE PANEL GUTTER AND THE THROUGH FEEDER PORTION OF THE BACK BOX. BRANCH CIRCUIT BREAKERS SHALL BE MECHANICALLY INTERLOCKED WHEN SHOWN ON DRAWINGS.

J. DISTRIBUTION AND SUB-DISTRIBUTION PANELBOARDS SHALL BE A MINIMUM OF 30" WIDE AND 10" DEEP.

K. PANELBOARD SHALL HAVE MAIN CIRCUIT BREAKER OR MAIN LUGS AS INDICATED ON THE DRAWINGS. QUANTITY, POLES AND TRIP RATINGS OF BRANCH CIRCUIT BREAKERS TO BE AS INDICATED ON DRAWINGS.

L. PANELBOARD SHALL HAVE ENGRAVED WHITE CORE, BLACK LAMACOID NAMEPLATE SCREWED ONTO PANE TRIM WITH DESIGNATION LISTED (PANELBOARD NAME, VOLTAGE, RATING OR MAINS IN AMPS).

9. DISTRIBUTION PANELBOARDS, SWITCH AND FUSE:

A. THREE PHASE, 3 OR 4 WIRE WITH COPPER BUS BARS. ALL THROUGH BUS SHALL BE INSULATED.

B. NEMA CLASS 1 CONSTRUCTION TO ACCOMMODATE FUSIBLE, INDIVIDUALLY ENCLOSED SWITCHES, FRONT REMOVABLE, SWITCH AND DOOR INTERLOCKS, COVERS TO BE PAD-LOCKABLE.

C. PANELBOARD SHALL BE CONSTRUCTED OF CODE-GAUGE STEEL, GRAY FINISH OVER RUST INHIBITOR, FOR SURFACE MOUNTING. BOX AND PANEL FRAME SHALL BE FLANGED AND REINFORCED FOR RIGID SUPPORT OF INTERIOR AND ACCURATE ALIGNMENT OF INTERIOR WITH FRONT. TRIMS TO BE FASTENED TO BACK BOX WITH SCREWS.

D. ALL BRANCH SWITCHES SHALL HAVE INDIVIDUAL ENGRAVED LAMICOID NAMEPLATES (BLACK WITH WHITE CORE).

E. DISTRIBUTION PANELBOARD CONSTRUCTION MINIMUM SHORT CIRCUIT RATING 25,000 AMPERES, REMS SYMMETRICAL FOR ALL 120/208V APPLICATIONS. APPLICATIONS.

F. DISCONNECTS

1) DISCONNECT SWITCHES SHALL CONFORM TO NEMA AND UL STANDARDS, AND SHALL BE HORSEPOWER RATED.

2) SWITCHING MECHANISM SHALL BE QUICK-MAKE, QUICK-BREAK, SINGLE THROW WITH EXTERNAL OPERATING HANDLE MECHANICALLY INTERLOCKED WITH ENCLOSURE COVER TO PROVIDE ACCESS TO INTERIOR WHEN DISCONNECT IS IN OFF POSITION ONLY. PROVIDE MEANS TO LOCK OPERATING HANDLE IN THE OPEN AND CLOSED POSITION. DESIGNATE ON THE ENCLOSURE THE OPEN AND CLOSED POSITION OF THE OPERATING HANDLE.

3) SWITCHES SHALL BE OF THE DOUBLE STATIONARY CONTACT TYPE.

4) SWITCHES SHALL BE EQUIPPED WITH REJECTION TYPE FUSE HOLDERS, FUSIBLE AS SHOWN ON THE DRAWINGS; PROVIDE COMPLETE WITH FUSES AS SCHEDULED.

THE ARCHITECT SHALL NOT BE RESPONSIBLE FOR ACTUAL CONDITIONS, CONSTRUCTION AND/OR USE THEREOF. THIS DRAWING IS TO CONVEY DESIGN INTENTIONS AND/OR CODE COMPLIANCE ONLY. USE OF THESE DRAWINGS IMPLIES AGREEMENT WITH THESE CONDITIONS. THE CONTRACTOR IS TO VERIFY ALL DIMENSIONS.

11-10-2025 -ISSUED FOR PERMIT

REVISIONS:

NO.	DATE	DESCRIPTION	BY
-----	------	-------------	----

PROJECT NAME:



SHEET TITLE:

ELECTRICAL SPECIFICATIONS (1 OF 2)

PROJECT NUMBER 25-091

DATE 03-11-2025

SHEET NO.

E-0.2

ELECTRICAL SPECIFICATION (CONT.)

D. INSTALLATION

- 1) DISTRIBUTION PANELBOARD SHALL BE MOUNTED TO STRUCTURAL STEEL CHANNEL (KINDORF) WHICH SHALL BE BOLTED TO THE WALL USING EXPANSION ANCHORS FOR LARGE PANELS.

H. IDENTIFICATION

- 1) PROVIDE NAMEPLATE AT EACH SWITCH IDENTIFYING THE LOAD SERVED.
- 2) NAMEPLATES SHALL BE MOUNTED ON THE FRONT COVER SECURED WITH SELF-TAPPING SCREWS OR NUTS AND BOLTS. NAMEPLATES SHALL BE LAMINATED PHENOLIC, BLACK WITH A MINIMUM OF 1/4" HIGH WHITE LETTERING.

- I. DISTRIBUTION AND SUB-DISTRIBUTION PANELBOARDS SHALL BE A MINIMUM OF 30" WIDE AND 10" DEEP.

- J. POWER PANELBOARDS SHALL BE SIMILAR TO GENERAL ELECTRIC TYPE "OMR", AS MANUFACTURED BY ATLAS SWITCH COMPANY, ELECTRIC SWITCHBOARD COMPANY OR APPROVED EQUAL.

- K. PANELBOARD SHALL HAVE MAIN CIRCUIT BREAKER OR MAIN LUGS AS INDICATED ON THE DRAWINGS. QUANTITY, POLES AND TRIP RATINGS OF BRANCH CIRCUIT BREAKERS TO BE AS INDICATED ON DRAWINGS.

- L. PANELBOARD SHALL HAVE ENGRAVED WHITE CORE, BLACK LAMACOID NAMEPLATE SCREWED ONTO PANE TRIM WITH DESIGNATION LISTED (PANELBOARD NAME, VOLTAGE, RATING OR MAINS IN AMPS).

M. MATERIALS

1) RACEWAYS:

- a. RIGID STEEL CONDUIT: FULL-WEIGHT PIPE, GALVANIZED, THREADED.
- b. ELECTROMETALLIC TUBING (EMT): THIN WALL PIPE, GALVANIZED, THREADED.
- c. FLEXIBLE STEEL CONDUIT: CONTINUOUS SINGLE STRIP, GALVANIZED.
- d. WIREWAYS: WIRE SHALL BE AS NOTED, MINIMUM NO. 16 GAUGE STEEL WITH GROOVES. FINISH SHALL BE BAKED ENAMEL. COVERS SHALL BE SCREW-ON.
- e. SURFACE METAL RACEWAY: SIZE AS NOTED, BASE 0.04 IN., COVER 0.25 IN. MATERIAL SHALL BE STEEL. FINISH SHALL BE BAKED ENAMEL. COVERS SHALL BE SCREW-ON.

2) FITTINGS AND ACCESSORIES:

- a. RIGID STEEL: NONSPLIT, THREADED, STEEL OR MALLEABLE IRON. ZINC DIE CAST NOT PERMITTED.
- b. ELECTROMETALLIC TUBING: COMPRESSION TYPE. GALVANIZED RIGID STEEL ELBOWS, 2 IN. OR LARGER.
- c. FLEXIBLE METALLIC CONDUIT: ANGLE WEDGE TYPE WITH INSULATED THROAT.
- d. BUSHINGS: METALLIC INSULATED TYPE.

3) BOXES:

- a. OUTLET BOXES: EXCEPT AS OTHERWISE REQUIRED BY CONSTRUCTION, DEVICES OR WIRING, BOXES SHALL BE STAMPED STEEL, 4 IN. SQUARE OR OCTAGON FOR FIXTURES. BOXES ABOVE CEILING SHALL BE 1-1/2 IN. DEEP. BOXES IN CEILING OR SLAB SHALL BE 3 IN. DEEP. BOXES IN WALL FOR FIXTURES SHALL BE 2-3/4 IN. DEEP. BOXES IN WALL FOR RECEPTACLES AND SWITCHES SHALL BE 1-1/2 IN. DEEP. FURNISH WITH RAISED COVERS AND FIXTURE STUDS WHERE REQUIRED. WITHOUT FIXTURE OR DEVICE: FURNISH BLANK COVER. OFFSET BACK-TO-BACK OUTLETS WITH MINIMUM 6 IN. SEPARATION.
- b. JUNCTION AND PULL BOXES: GALVANIZED SHEET STEEL WITH SCREW-ON COVERS, EXCEPT AS NOTED. FURNISH WITH INSULATED SUPPORTS FOR CABLES. LOCATIONS SHALL BE AS NOTED OR REQUIRED AND ACCESSIBLE. PROVIDE BARRIERS IN NEW AND RENOVATED BOXES BETWEEN 120/208 VOLT AND 265/460 VOLT WIRING AND BETWEEN EMERGENCY AND NORMAL WIRING. FLOOR BOXES SHALL BE SUITABLE FOR CONDUIT AND DEVICES NOTED. RAISED OUTLETS SHALL BE HUBBELL #B2414 SERIES WITH ABOVE FLOOR FITTING. TELEPHONE: BUSHED HOLE. POWER: DUPLEX RECEPTACLE OR OTHER AS NOTED. INCREASE SIZE TO SUIT AS NECESSARY. FLUSH OUTLETS SHALL BE HUBBELL #B2414 SERIES WITH FLUSH FLOOR FITTING FOR TELEPHONE AND FLUSH DUAL FLAP COVER WITH DUPLEX RECEPTACLE FOR POWER AS NOTED. INCREASE SIZE TO SUIT AS NECESSARY.

- N. PROVIDE RACEWAYS ONLY AS HEREIN SPECIFIED, EXCEPT AS NOTED. RACEWAYS SHALL BE RUN CONCEALED, EXCEPT AS NOTED.

PROVIDE RACEWAY SUPPORT UTILIZING CEILING TRAPEZE, STRAP HANGERS, OR WALL BRACKETS. PROVIDE U-BOLTS AT EACH FLOOR LEVEL OF RISER RACEWAYS AND CONNECTED TO ACCEPTABLE SUPPORTS. PROVIDE RISER CLAMPS AT EACH FLOOR LEVEL OF RISER RACEWAYS AND RESTING ON SLAB. FOR THROUGH-THE-FLOOR SYSTEMS, UTILIZE AN ASSEMBLY SIMILAR TO HUBBELL FIRE RATED POKE-THROUGH-FLOOR BOX SYSTEM. FOR ABOVE FLOOR FITTINGS TELEPHONE SHALL BE BUSHED HOLE AND POWER SHALL BE DUPLEX RECEPTACLE OR OTHER AS NOTED. PROVIDE SEPARATION BARRIER BETWEEN POWER AND TELEPHONE COMPARTMENTS. PROVIDE JUNCTION BOX ON UNDERSIDE OF FLOOR. PACK FITTING TO RESTORE FIRE RATING OF FLOOR.

SECURE ALL RACEWAYS TO SUPPORTS WITH PIPE STRAPS OR U-BOLTS. SPACING OF SUPPORTS SHALL BE A MINIMUM OF 10 FT ON CENTER FOR METALLIC RACEWAY AND AS REQUIRED FOR NONMETALLIC RACEWAY. SPACING SHALL BE 5 FT ON CENTER FOR WIREWAYS AND PER CODE AND AS NOTED FOR OTHERS. MOUNT SUPPORTS TO STRUCTURE MASONRY WITH TOGGLE BOLTS ON HOLLOW MASONRY, EXPANSION SHIELDS OR INSERTS IN CONCRETE AND BRICK, MACHINE SCREWS ON METAL, BEAM CLAMPS ON FRAMEWORK, WOOD SCREWS ON WOOD, AND PAN THROUGH STRAPS IN METAL DECK, NAILS, RAWL PLUGS OR WOOD PLUGS SHALL NOT BE PERMITTED, WHERE REQUIRED BY STRUCTURE. FURNISH THROUGH BOLTS AND FISHPATES.

EXPOSED RACEWAYS SHALL BE RUN PARALLEL WITH OR AT RIGHT ANGLES TO WALLS. PROVIDE CLEARANCE WITH WATER, STEAM OR OTHER PIPING (MINIMUM 3 IN. SEPARATION FROM STEAM AND HOT WATER PIPES, EXCEPT 1 IN. FROM PIPE COVER AT CROSSINGS AND 18 IN. FOR PARALLEL RUNS). FOR HUNG CEILING OUTLETS, RUN IN HUNG CEILING AND CONNECT TO CEILING SUPPORT CHANNELS. IN MASONRY AND POURED CONCRETE, RUN VERTICALLY ONLY.

EMPTY RACEWAYS OVER 10 FT LONG: PROVIDE FISH OR PULL WIRE.

GALVANIZED OR NYLON ROPE.

RIGID STEEL CONDUIT SHALL BE PERMITTED FOR FEEDERS AND BRANCH CIRCUITS. PAINT MALE THREADS OF FIELD-THREADED CONDUIT WITH GRAPHITE-BASE PIPE COMPOUND AND BUTT CONDUIT ENDS. TOUCH UP MARKED SURFACES AND FIELD-CUT THREADS. CRC-COLD GALVANIZED EMT SHALL BE PERMITTED FOR BRANCH CIRCUITS ONLY. IN DRY LOCATIONS, DRY WALLS, HUNG CEILINGS, HOLLOW BLOCK WALLS AND FURRED SPACES, EMT SHALL NOT BE PERMITTED IN RAISED FLOORS. FLEXIBLE STEEL CONDUIT SHALL BE UTILIZED FOR SHORT CONNECTIONS WHERE RIGID CONDUIT IS IMPRACTICAL. FROM OUTLET BOX TO RECESSED LIGHTING FIXTURE: PROVIDE MINIMUM 4 FT AND MAXIMUM 6 FT LENGTHS. FOR FINAL CONNECTION TO MOTOR TERMINAL BOX, TRANSFORMER AND OTHER VIBRATING EQUIPMENT: PROVIDE WITH POLYVINYL SHEATHING AND GROUND CONDUCTOR. MINIMUM LENGTH: 18 IN. WITH SLACK. CONNECT GROUND CONDUCTOR TO ENCLOSURE OR RACEWAY AT EACH END. FOR EXPANSION JOINT CROSSINGS, CROSS AT RIGHT ANGLES AND ANCHOR ENDS.

CUT CONDUIT ENDS SQUARE. REAM SMOOTH. PAINT MALE THREADS OF FIELD THREADED RACEWAYS WITH GRAPHITE BASE PIPE COMPOUND. DRAW UP TIGHT WITH RACEWAY COUPLING.

ALL COUPLINGS SHALL BE COMPRESSION TYPE. NO SET SCREW FITTINGS.

EXPANSION FITTINGS SHALL BE INSTALLED AT RIGHT ANGLES WITH CLIP JOINT CENTERED IN EXPANSION JOINT. PROVIDE A LENGTH OF RUN IN ACCORDANCE MANUFACTURER'S RECOMMENDATIONS. PRESET FITTINGS SHALL ALLOW FOR TEMPERATURE VARIATION.

RACEWAYS PASSING THROUGH FIRE-RATED CONSTRUCTION: SEAL OPENING WITH FIRE SEALANT.

- O. PROVIDE CABLE SUPPORTS IN ACCORDANCE WITH THE APPLICABLE CODES. CABLE SUPPORTS SHALL UTILIZE A ONE-PIECE PLUG WITH POZI-GRIP WEDGING PLUG AS MANUFACTURED BY OZ-GEDNEY. TYPE SF SHALL BE USED FOR ARMORED CABLE.

INSTALL CABLE SUPPORTS AT THE TOP OF A VERTICAL RISE AND PROVIDE INTERMEDIATE ADDITIONAL SUPPORTS AS REQUIRED TO LIMIT SUPPORTED CONDUCTOR LENGTHS TO NOT GREATER THAN THOSE SPECIFIED IN TABLE 300.19(A).

- P. ERECT WALL AND SWITCH OUTLETS IN ADVANCE OF FURRING AND FIREPROOFING. OUTLET BOXES SHALL BE SET SQUARE AND TRUE WITH BUILDING FINISH. SECURE TO BUILDING STRUCTURE BY ADJUSTABLE STRAP IRON OR GROUT IN WITH MASONRY. VERIFY OUTLET LOCATIONS IN FINISHED SPACES WITH ARCHITECTURAL DRAWINGS OF INTERIOR DETAILS AND FINISHES. PROVIDE BARRIER BETWEEN PHASES. CONNECTED TO DIFFERENT PHASES FOR VOLTAGES EXCEEDING 150 VOLTS TO GROUND.

- Q. PANEL, JUNCTION AND PULL BOXES SHALL BE LOCATED CLEAR OF OTHER TRADES, CONCEAL JUNCTION AND PULL BOXES IN FINISHED WHERE NECESSARY. REROUTE RACEWAYS OR MAKE OTHER ARRANGEMENTS FOR CONCEALMENT. BOXES SHALL BE ACCESSIBLE. SUPPORT BOXES FROM BUILDING STRUCTURE, INDEPENDENT OF CONDUIT. PROVIDE FLOOR-TO-CEILING CHANNELS FOR MOUNTING ON DRYWALL AND LIGHTWEIGHT CONSTRUCTION. OUTLET BOXES FOR FIXTURES RECESSED IN HUNG CEILINGS SHALL BE ACCESSIBLE THROUGH OPENING CREATED BY REMOVAL OF FIXTURE. SECURE TO BLACK IRON SUPPORT, MOTOR TERMINAL BOXES. COORDINATE WITH MOTOR BRANCH CIRCUIT CONDUIT AND WIRING; ADD BOX VOLUME WHERE REQUIRED.

- R. FIRE SEALANTS: PROVIDE FOR RACEWAYS AND WIRE PASSING THROUGH FLOOR SLOTS, SLEEVES OR OPENINGS IN FIRE-PARTITIONS ROOMS.

- S. PERFORM CONTINUITY TESTS OF RESISTANCE OF FEEDER CONDUITS FROM SERVICE TO POINT OF FINAL DISTRIBUTION USING 1 CONDUCTOR RETURN. MAXIMUM RESISTANCE SHALL BE 25 OHMS.

10. WIRE AND CABLE:

- A. PROVIDE WIRE AND CABLE COMPLETE WITH ACCESSORIES. SIZE REFERENCE SHALL BE AWG EXCEPT AS NOTED.
- B. CONDUCTORS SHALL BE COPPER, ASTM STANDARD SOLID (NO. 10 AND SMALLER) OR STRANDED (NO. 8 AND LARGER). GENERAL USE CABLING SHALL BE NO. 12 MINIMUM. AT 120 VOLTS AND OVER 100 FT CIRCUIT LENGTH PROVIDE NO. 10 MINIMUM. AT 265 VOLTS AND OVER 200 FT CIRCUIT LENGTH PROVIDE NO. 10 MINIMUM.
- C. CONTROL AND ALARM CABLING, EXCEPT AS NOTED, SHALL BE NO. 14 MINIMUM AT 120 VOLTS AND OVER 200 FT CIRCUIT LENGTH PROVIDE NO. 12 MINIMUM OTHER VOLTAGES AND PHASES: ADJUST CABLE SIZING AS REQUIRED TO MAINTAIN VOLTAGE DROP. INCREASE RACEWAY SIZES FOR LARGER WIRE AS REQUIRED.
- D. INSULATION SHALL BE RUBBER AND THERMOPLASTIC MEETING ASTM AND IPCA STANDARDS. TYPE THW OR THWN SHALL BE UTILIZED FOR FEEDERS AND BRANCH CIRCUITS EXCEPT AS NOTED. TYPE THW SHALL BE UTILIZED FOR BRANCH CIRCUITS LOCATED IN WIRING CHANNELS OF CONTINUOUS FLUORESCENT FIXTURES AND IN AMBIENT TEMPERATURES OVER 90 DEG C. FOR UNGROUNDED ISOLATED BRANCH CIRCUITS PROVIDE CROSS-LINKED POLYETHYLENE INSULATION (TYPE XHHW).

- E. ARMORED CABLE (BX) SHALL BE UTILIZED FOR BRANCH CIRCUITS IN DRY HOLLOW LOCATIONS, HUNG CEILINGS, AND BLOCK WALLS. WHEN USED IN LIEU OF WIRING IN CONDUIT, STATE IN PROPOSAL THAT PRICE IS BASED UPON THE USE OF HOSPITAL GRADE 'BX'.

- F. COLOR CODING SHALL BE AS FOLLOWS:

120/208 VOLT SYSTEM:	277/480 VOLT SYSTEM:
BLACK FOR A PHASE	BROWN FOR A PHASE
RED FOR B PHASE	ORANGE FOR C PHASE
BLUE FOR C PHASE	YELLOW FOR C PHASE

- 1) NEUTRAL WIRE SHALL UTILIZE WHITE OUTER COVERING THROUGHOUT. EQUIPMENT GROUND WIRE SHALL UTILIZE GREEN OUTER COVERING THROUGHOUT.

- G. WHERE COLOR-CODED CABLE IS NOT AVAILABLE, CERTIFY IN WRITING AND REQUEST PERMISSION TO OVERLAP CONDUCTORS WITH 6 IN. OF COLOR TAPING IN ACCESSIBLE LOCATIONS.

- H. TERMINATIONS, SPLICES AND TAPS UNDER 600 VOLTS: COPPER CONDUCTORS NO. 10 AND SMALLER SHALL UTILIZE COMPRESSION-TYPE OF TWIST-ON SPRING-LOADED CONNECTORS AND CLEAR NYLON-INSULATED COVERING. COPPER CONDUCTORS NO. 8 AND LARGER SHALL UTILIZE MECHANICAL BOLTED PRESSURE OR HYDRAULIC COMPRESSION TYPE USING MANUFACTURER'S RECOMMENDED TOOLING. CABLE LUGS AND CONNECTORS SHALL UTILIZE COMPRESSION TYPE OF SAME METAL AS CONDUCTOR. PROVIDE TO MATCH CABLE, WITH MARKING INDICATING SIZE AND TYPE. COPPER LUG CONNECTIONS TO BUS BARS: USE ANTISEIZE COMPOUND ON TANG.

- I. NOT MORE THAN 3 LIGHTING OR CONVENIENCE OUTLET CIRCUITS SHALL BE INSTALLED IN ONE CONDUIT UNLESS OTHERWISE INDICATED. PULL NO THERMOPLASTIC WIRES AT TEMPERATURES LOWER THAN 32 DEG F. PROVIDE SEPARATE RACEWAYS FOR CONDUCTORS OF 120/208 AND 265/460 VOLT SYSTEMS, EXCEPT 460 VOLT MOTOR BRANCH CIRCUIT WIRING AND RELATED 120 VOLT CONTROL WIRING. THERMOPLASTIC WIRES SHALL NOT BE INSTALLED IN COMPUTER AREA RAISED FLOORS.

- J. LEAVE WIRES WITH SUFFICIENT SLACK TO PERMIT MAKING FINAL CONNECTIONS.

- K. PERFORM CONTINUITY AND INSULATION TESTS. MEGGER TEST 100 PERCENT OF FEEDERS, 10 PERCENT OF BRANCH CIRCUITS AND ALL MOTOR BRANCH CIRCUITS OVER 25 HP.

PERFORM TESTS PRIOR TO CONNECTING EQUIPMENT AND IN PRESENCE OF AUTHORIZED REPRESENTATIVES. SUBMIT WRITTEN REPORT OF RESULTS. CORRECT OR REPLACE CABLE TESTING BELOW MANUFACTURER'S STANDARDS.

11. WIRING DEVICES:

- A. WIRING DEVICES SHALL BE SPECIFICATION GRADE UNLESS OTHERWISE SPECIFIED. ALL DEVICES SHALL BE FLUSH MOUNTED, UNLESS OTHERWISE NOTED. PROVIDE COMPLETE MATERIAL AND ACCESSORIES AS NOTED.

- B. LOCAL WALL SWITCHES SHALL BE ROCKER TYPE, QUIET OPERATING, RATED 20 AMP, 120/277 VOLT, AC, SIMILAR TO LEVITON DECORA SERIES A5621 (SINGLE POLE), A5623 (3-WAY) AND A5624 (4-WAY).

- C. STRAIGHT BLADE RECEPTACLES SHALL BE RESIDENTIAL GRADE DUPLEX CONVENIENCE 125 VOLTS, 2 POLE, 3 WIRE, U GROUND SLOTT, DECORA SERIES BY LEVITON. GROUNDED, EXCEPT AS NOTED.

- 1) SINGLE GANG, RECESSED, DUPLEX RECEPTACLE: TAMPER RESISTANT, 2-POLE, 3-WIRE GROUNDING, 15A, 125V, NEMA 5-20R, LEVITON 689 SERIES (COLOR AS SPECIFIED BY ARCHITECT).

- 2) USB CHARGER/ DUPLEX TAMPER-RESISTANT RECEPTACLE: TAMPER RESISTANT.

- D. DEVICE PLATES: SEE ARCHITECT FOR TYPE. FOR RECEPTACLES WITH OTHER THAN 120 VOLT, INSCRIBED VOLTAGE AVAILABLE.

- E. COLORS: COORDINATE COLORS WITH ARCHITECT.

- F. MOUNTING ORIENTATION OF RECEPTACLES (HORIZONTAL OR VERTICAL): COORDINATE WITH ARCHITECT.

12. LIGHTING FIXTURES:

- A. FIXTURES TO BE AS SPECIFIED BY ARCHITECT AND SHALL BE COMPLETELY FACTORY ASSEMBLED, WIRED AND EQUIPPED WITH ALL NECESSARY SOCKETS, BALLASTS, SUPPORTING HARDWARE AND ACCESSORIES. REFER TO DRAWINGS FOR INDIVIDUAL FIXTURE DESCRIPTIONS.

- B. FIXTURE CATALOG NUMBERS USED TO ILLUSTRATE EQUIPMENT TYPE DO NOT NECESSARILY DENOTE REQUIRED MOUNTING EQUIPMENT OR ACCESSORIES. PROVIDE ACCESSORIES TO SUIT.

- C. BALLAST: CLASS P, HIGH POWER FACTOR, LOWEST AVAILABLE NEMA RATED NOISE LEVEL, E11 AND CBM APPROVED. ENERGY SAVING TYPE. TRIGGER START FOR 24-INCH LAMPS AND RAPID START FOR 48-INCH. TWO LAMP BALLASTS; NO THREE LAMP BALLASTS. BALLASTS SHALL BE ADVANCE MAGNETEK, UNIVERSAL OR EQUAL.

- D. LED DRIVERS SHALL BE ELECTRONIC TYPE, LABELED AS COMPLIANT WITH RADIO FREQUENCY INTERFERENCE (RFI) REQUIREMENTS OF FCC TITLE 47, PART 15 AND COMPLY WITH NEMA SSL 1 "ELECTRONIC DRIVERS SHALL HAVE A SOUND RATING OF "A", HAVE A MINIMUM EFFICIENCY OF 85% AND BE RATED FOR A THD OF LESS THAN 20% AT ALL INPUT VOLTAGES.

- E. DIMMABLE LED DRIVERS SHALL BE CAPABLE OF DIMMING WITHOUT LED STROBING OR FLICKER ACROSS THEIR FULL DIMMING RANGE. PROVIDE TYPE OF LED DRIVER AS PER LIGHTING FIXTURE SCHEDULE. DIMMABLE LED DRIVERS SHALL BE 0-10V WHERE NOT INDICATED.

- F. CONTINUOUS ROW, TWO LAMP STRIP FIXTURES SHALL BE STAGGERED TYPE.

- G. EXIT SIGNS SHALL BE PRECISION DIE-CAST ALUMINUM HOUSING WITH LASER-FORMED ACRYLIC LEGEND. EXIT SIGNS SHALL COMPLY WITH UL 924 AND BE LOCAL AHJ APPROVED. AC POWERED WITH PREMIUM LONG-LIFE NICKEL CADMIUM BATTERY WITH STANDARD UL LISTED 3-HOUR RUN TIME OR AS REQUIRED. PROVIDE WITH INTEGRAL AUTOMATIC CHARGER IN A SELF CONTAINED POWER PACK. LED INDICATOR WITH PUSH TO TEST SWITCH.

13. TELEPHONE CONDUIT SYSTEM:

- A. PROVIDE COMPLETE SYSTEM OF: RACEWAYS AND ACCESSORIES, OUTLET BOXES, SLEEVES AND FISHWIRES.

- B. EQUIPMENT SHALL CONFORM TO REQUIREMENTS OF TELEPHONE COMPANY.

- C. OUTLETS SHALL BE:

- 1) WALL: 4 IN. SQUARE WITH BUSHED COVER PLATE.

- D. PROVIDE FISHWIRES, IN RACEWAYS OVER 10 FT LONG.

- E. CONDUIT SHALL BE 3/4 IN. MINIMUM. FURNISH EMPTY CONDUIT FROM OUTLET BOX TO BUSHED END THRU WALL 6" BELOW THE PLASTER CEILING.

- F. FACE RACEWAYS IN ROOMS SHALL HUBBELL HBL500, HBL750 OR HBL2000 SERIES OR AS ACCEPTABLE.

14. PANELBOARDS:

- A. PANELBOARDS SHALL BE OF THE DEAD FRONT TYPE MANUFACTURED IN CODE GAUGE AND SIZE BOXES FOR MOUNTING AS INDICATED ON PLANS COMPLETE WITH TRIM, DOORS AND LOCKS. ALL LOCKS SHALL BE KEYED ALIKE.

- B. CIRCUIT BREAKERS SHALL BE OF THE BOLT-ON THERMAL MAGNETIC MOLDED CASE TYPE, AND SHALL HAVE THE TRIP RATINGS AND NUMBER OF POLES SHOWN IN SCHEDULES ON THE CONTRACT DRAWINGS. FOR BLANK (SPACE) COMPARTMENTS, PROVIDE FULL RATED BUS. MINIMUM GUTTER SPACES SHALL BE 5-3/4" SIDES, TOP AND BOTTOM. INCREASE FOR THROUGH FEEDERS. PROVIDE 25% COPPER GROUND BUS AND 100% COPPER NEUTRAL BUS AND INCREASE NEUTRAL BUS INDICATED.

- C. LOCKING TABS SHALL BE PROVIDED ON ALL CIRCUIT BREAKERS SERVING EMERGENCY LIGHTING, FIRE ALARM SYSTEM, SECURITY SYSTEMS AND OTHER EMERGENCY OR CRITICAL EQUIPMENT AND AS NOTED ON THE CONTRACT DRAWINGS. A TOTAL OF 5 SPARE LOCKING TABS SHALL BE FURNISHED TO THE OWNER.

- D. BUSES SHALL BE HARD DRAWN COPPER OF 98 PERCENT CONDUCTIVITY AND SHALL HAVE CROSS SECTIONAL AREAS LARGE ENOUGH TO LIMIT THE TEMPERATURE RISE, WHEN CARRYING FULL LOAD, TO 35 DEGREES C ABOVE AN AMBIENT INSIDE THE ENCLOSURE OF 55 DEGREES C. AS DEFINED IN IEEE STANDARD RULES. MAIN BUS CAPACITY SHALL BE AS SHOWN ON THE CONTRACT DRAWINGS.

- E. ENCLOSURES SHALL BE SURFACE OR FLUSH AS INDICATED. TRIMS SHALL BE SECURED TO PANEL WITH MACHINE SCREWS. COVERS SHALL BE HINGED DOOR-IN-DOOR CONSTRUCTION WITH CYLINDER LOCKS AND CATCHES. LOCKS MUST BE COMPATIBLE WITH BUILDING STANDARD KEY SYSTEM AND WHEN NONE EXISTS, THEY SHALL BE SIMILAR TO A YALE NO. 911 KEY.

- F. DISTRIBUTION AND SUB-DISTRIBUTION PANELBOARD SHALL BE A MINIMUM OF 30" WIDE AND 10" DEEP.

- G. ALL STANDARD PANELBOARDS SHALL BE A MINIMUM OF 20" WIDE AND 5 3/4" DEEP.

- H. FURNISH ALL PANELBOARDS WITH FEED-THRU LUGS UNLESS OTHERWISE INDICATED ON THE DRAWINGS.

- I. ALL NEW PANELBOARDS SHALL BE PROVIDED WITH AN ENGRAVED WHITE CORE LAMACOID NAMEPLATE, WITH 3/4 IN. WHITE LETTERING ON A BLACK BACKGROUND, WITH DESIGNATION LISTED (PANELBOARD NAME), FASTENED WITH EPOXY CEMENT OR OVAL HEAD CHROME PLATED MACHINE SCREWS.

- J. THE CIRCUIT DIRECTORY SHALL BE TYPEWRITTEN AND PROVIDED INSIDE EACH PANEL DOOR TO INDICATE EQUIPMENT AND/OR AREA SERVED. DIRECTORY HOLDER SHALL BE METAL FRAME WITH CLEAR PLASTIC, TRANSPARENT COVER. THE TYPEWRITTEN LIST INDICATING CIRCUIT NUMBERS, OUTLETS SUPPLIED AND THEIR LOCATIONS SHALL BE PROVIDED.

- K. TIE-BARS SHALL NOT BE USED TO CREATE MULTI-POLE CIRCUITS. MAXIMUM 42 CIRCUITS ALLOWED.

- L. ONLY ONE WIRE SHALL BE INSTALLED UNDER EACH CIRCUIT BREAKER LUG.

- M. SHORT CIRCUIT RATING OF PANELBOARDS SHALL NOT BE LESS THAN AS INDICATED ON THE CONTRACT DRAWINGS OR SPECIFIED HEREIN. WHERE NOT INDICATED OR SPECIFIED THE MINIMUM SHORT CIRCUIT RATING SHALL BE EQUAL TO THE INTERRUPTING CAPACITY OF THE LOWEST RATED CIRCUIT BREAKER IN THE PANELBOARD, BUT IN NO CASE LESS THAN 10,000 AMPERES R.M.S. SYMMETRICAL FOR 208Y/120 VOLT SYSTEM AND 14,000 AMPERES R.M.S. SYMMETRICAL FOR 480Y/277 VOLT SYSTEM. SERIES RATED PANELBOARDS SHALL BE USED TO ACHIEVE REQUIRED SHORT CIRCUIT RATINGS.

- N. FOR ALL EXISTING PANELBOARDS, CONTRACTOR SHALL PROVIDE NEW CIRCUIT BREAKERS TO REPLACE EXISTING AS REQUIRED AS INDICATED ON DRAWINGS.

15. INTERCOM CONDUIT SYSTEM:

- A. PROVIDE COMPLETE SYSTEM OF: RACEWAYS AND ACCESSORIES, OUTLET BOXES, SLEEVES AND FISHWIRES.

- B. EQUIPMENT SHALL CONFORM TO REQUIREMENTS OF INTERCOM MANUFACTURER.

- C. OUTLETS SHALL BE:

- 1) WALL: 4 IN. SQUARE WITH SINGLE GANG COVER PLATE.

- D. PROVIDE FISH WIRES, IN RACEWAYS OVER 10 FT LONG.

- E. CONDUIT SHALL BE 3/4 IN. MINIMUM. FURNISH EMPTY CONDUIT FROM EACH APARTMENT TO MAIN INTERCOM CONTROLLER AT ENTRANCE.

11-10-2025 -ISSUED FOR PERMIT

REVISIONS:

NO.	DATE	DESCRIPTION	BY
-----	------	-------------	----

PROJECT NAME:

ISMAASH
INTERIOR ALTERATION

SHEET TITLE:

**ELECTRICAL
SPECIFICATIONS
(2 OF 2)**

PROJECT NUMBER 25-091

DATE 03-11-2025

SHEET NO.

E-0.3

SHEET 3 OF 8

THE ARCHITECT SHALL NOT BE RESPONSIBLE FOR ACTUAL CONDITIONS, CONSTRUCTION AND/OR USE THEREOF. THIS DRAWING IS TO CONVEY DESIGN INTENTIONS AND/OR CODE COMPLIANCE ONLY. USE OF THESE DRAWINGS IMPLIES AGREEMENT WITH THESE CONDITIONS. THE CONTRACTOR IS TO VERIFY ALL DIMENSIONS.

LIGHTING PLAN GENERAL NOTES:

- ELECTRICAL CONTRACTOR SHALL WIRE ALL EMERGENCY EGRESS FIXTURES AND EXIT SIGNS UN-SWITCHED TO THE LIGHTING CIRCUIT IN THE ROOM WHERE THE EGRESS FIXTURE IS LOCATED. CONTRACTOR IS ADVISED THAT ADJUSTMENTS TO EMERGENCY AND EXIT LIGHT FIXTURE LOCATIONS AND QUANTITIES MAY BE REQUIRED BY THE AUTHORITY HAVING JURISDICTION (AHJ) UPON FINAL INSPECTION.
- ALL EXTERIOR LIGHTS AND SIGNS SHALL BE CONTROLLED VIA PHOTOCELL AND/OR TIME CLOCK. THE ELECTRICAL CONTRACTOR (E.C.) SHALL PROVIDE ALL LIGHTING CONTROLS IN COMPLIANCE WITH THE APPLICABLE ENERGY CONSERVATION CODE AND THE REQUIREMENTS OF THE LOCAL AUTHORITY HAVING JURISDICTION (AHJ).
- REFER TO DWG. E-0.1 FOR ELECTRICAL GENERAL NOTES, SYMBOL LIST, ABBREVIATIONS AND E-0.2 AND E-0.3 FOR ADDITIONAL SPECIFICATIONS.
- FINAL CONDUIT/CABLE ROUTING SHALL BE DETERMINED IN-FIELD, AND PRIOR TO THE COMMENCEMENT OF WORK, COORDINATED WITH OTHER TRADE CONTRACTORS AND THE TENANT.
- ALL LIGHT FIXTURES SHALL MEET THE SEISMIC REQUIREMENTS OF ASCE 7.
- ALL LAY-IN LIGHT FIXTURES (RECESSED IN CEILING) SHALL HAVE 12 GAUGE WIRE HANGERS PLACED ON TWO DIAGONAL CORNERS ATTACHED TO THE BUILDING STRUCTURE OR HURRICANE CLIPS FOR SEISMIC RESTRAINT.
- ALL SWITCHES QUANTITIES, LOCATION AND MOUNTING DETAILS SHALL BE COORDINATED WITH ARCHITECT/OWNER IN THE FIELD.
- COORDINATE WITH OWNER/ARCHITECT FOR FINISH COLOR OF SWITCHES AND COVER PLATES PRIOR TO INSTALLING.
- COORDINATE INSTALLATION OF LIGHT FIXTURES WITH ALL MECHANICAL DUCT WORK AND ACCESSORIES. ELECTRICAL CONTRACTOR TO ENSURE NO CONFLICTS PRIOR TO INSTALLATION OF LIGHT FIXTURES. COORDINATE WITH MECHANICAL CONTRACTOR AND OWNER PRIOR TO INSTALLING.

LIGHTING PLAN KEYED NOTES:

- WIRE ALL EXIT LIGHT TO THE DEDICATED CIRCUIT(A-7) WITHOUT ANY CONTROLS & SWITCHING FOR CONTINUOUS OPERATION. E.C. SHALL UPDATE EMERGENCY LIGHT QUANTITY SO AS TO MAINTAIN MINIMUM ILLUMINATION REQUIRED PER CODE.
- E.C. SHALL CO-ORDINATE LOCATION & MAKE / MODEL OF TIME CLOCK & LIGHTING CONTRACTORS WITH ARCHITECT / OWNER IN FIELD. SEE DETAIL-2 THIS SHEET FOR ADDITIONAL INFORMATION.
- PROVIDED LIGHTING CONTROL SWITCH BANK. SEE SWITCH BANK DETAIL BELOW. ELECTRICAL CONTRACTOR TO VERIFY SWITCH BANK LOCATION WITH ARCHITECT/OWNER AND ALSO CHECK IF IT FIT WITHIN SPECIFIED AREA AND STACK MULTIPLE SWITCH BANKS AT THIS LOCATION IF A SINGLE SWITCH BANK WILL NOT FIT WITHIN THE SPECIFIED REGION. E.C. SHALL PROVIDE LABELS FOR THE SWITCHES CONTROLLING ZONES & EQUIPMENTS.
- EXTERIOR SIGNS CONTROLLED VIA PHOTOCELL. E.C. SHALL COORDINATE EXACT MAKE/MODEL OF PHOTOCELL WITH EQUIPMENT MANUFACTURER. BASE BID ACCORDINGLY.
- LIGHT IN THIS AREA SHALL NOT BE CONTROLLED BY ANY AUTOMATIC MEANS AND SHALL BE COMPLIED AS PER NEC 110.26(D).
- E.C. SHALL VERIFY OPERABLE CONDITION OF EXISTING LIGHTING FIXTURE (E) REPLACE WITH NEW IF FOUND INOPERABLE AND REUSE EXISTING DROPS FOR EXISTING LIGHTING FIXTURE (E) WHERE POSSIBLE OR PROVIDE NEW AND CONNECT WITH NEW CIRCUIT AS MENTION THIS DRAWING. BASE BID ACCORDINGLY.
- E.C. SHALL PROVIDE WIRE MESH FOR ALL LIGHTING (LAY-IN AND EMERGENCY) THAT ARE IN THE SMASH ROOMS (ROOMS 103-107,110,111, 116) TO PROTECT FROM DAMAGE. BASE BID ACCORDINGLY.
- SWITCH FOR THROWING LINE PROJECTORS. E.C. SHALL COORDINATE EXACT LOCATION, RATING AND MOUNTING DETAILS WITH ARCHITECT/OWNER. BASE BID ACCORDINGLY.

LIGHTING FIXTURES SCHEDULE:

FIXTURE E/TAG	DESCRIPTION	LAMP	MANUFACTURER PART #	KELVIN	VOLTAGE	WATTAGE	MOUNTING
A	2' X 4' RECESSED SELECTABLE LUMEN & CCT FLAT PANEL FIXTURE (5,500 LUMENS)	LED	CURRENT LIGHTING CATALOG HCB724-A-LS35-EDD	3500/4000/5000	120	45	RECESSED MOUNTED
AE	SAME AS FIXTURE ABOVE BUT WITH BATTERY BACKUP(EMERGENCY LIGHT)	LED	CURRENT LIGHTING CATALOG HCB724-A-LS35-EDD	3500/4000/5000	120	45	RECESSED MOUNTED
E	EXISTING LIGHT FIXTURE	-	-	-	-	-	RECESSED MOUNTED
ER	2-LAMP WEATHERPROOF REMOTE HEAD POWERED BY EXIT SIGN 'EX1' BELOW	LED	COMPASS LIGHTING CATALOG HCRD	120	3		SURFACE MOUNT PER MANUFACTURER
EX1	THERMOPLASTIC LED EXIT SIGN COMBO WITH HEADS, AND HIGH OUTPUT BATTERY TO FEED EXIT DISCHARGE LIGHT 'ER' ABOVE	LED	COMPASS LIGHTING CATALOG HCRRC	120	4.06		SURFACE MOUNT PER MANUFACTURER
EX2	THERMOPLASTIC LED EXIT SIGN WITH BATTERY BACKUP	LED	COMPASS LIGHTING CATALOG HCRSG	120	3.5		UNIVERSAL MOUNT TO WALL OR CEILING
EX3	DUAL-SIDED THERMOPLASTIC LED EXIT SIGN WITH BATTERY BACKUP	LED	COMPASS LIGHTING CATALOG HCRSG	120	3.5		UNIVERSAL MOUNT TO WALL OR CEILING

NOTES:

- COORDINATE LED COLOR TEMPERATURE WITH ARCHITECT/OWNER PRIOR TO PURCHASING AND INSTALLING.
- COORDINATE FINISHES WITH ARCHITECT/OWNER PRIOR TO PURCHASING AND INSTALLING.
- COORDINATE MOUNTING HEIGHT WITH ARCHITECT/OWNER PRIOR TO PURCHASING AND INSTALLING.
- LIGHTING FIXTURES MANUFACTURER SHALL BE PROVIDED AS SPECIFIED, UNLESS PRE-APPROVED DURING BIDDING BY THE ARCHITECT/ENGINEER.
- BATTERY PACKS FOR ALL EXIT AND EMERGENCY LIGHT FIXTURES SHALL BE CAPABLE OF PROVIDING EMERGENCY POWER TO THE FIXTURES FOR A MINIMUM OF 90 MINUTES.
- ALL LIGHT FIXTURES MAY NOT BE USED.

OCCUPANCY SENSOR NOTES:

- ALL SENSOR LOCATIONS ARE APPROXIMATE. REFER TO MANUFACTURER'S INSTALLATION INSTRUCTIONS PRIOR TO INSTALLATION.
- ULTRASONIC CEILING MOUNTED SENSORS REQUIRE THAT THEY WILL BE NO CLOSER THAN 6 FEET TO AIR SUPPLY/RETURN REGISTERS.
- ONE POWER PACK IS REQUIRED FOR EACH CIRCUIT CONTROLLED.

- \$ - SWITCH FOR BLACK LIGHTS
- \$ B - SWITCH FOR FANS
- \$ F - SWITCH FOR AXE THROWING PROJECTORS
- \$ Z - SWITCH FOR AXE THROWING PROJECTORS

4 SWITCH LEGEND
N.T.S.

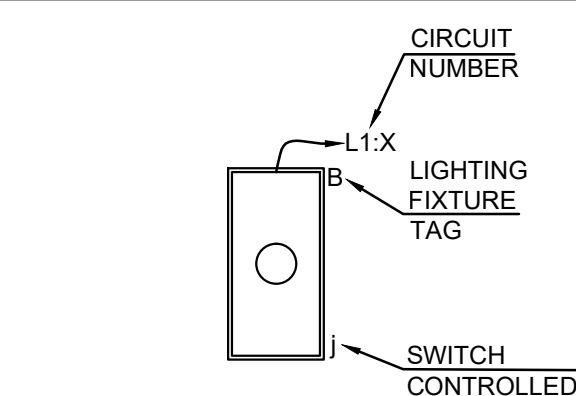
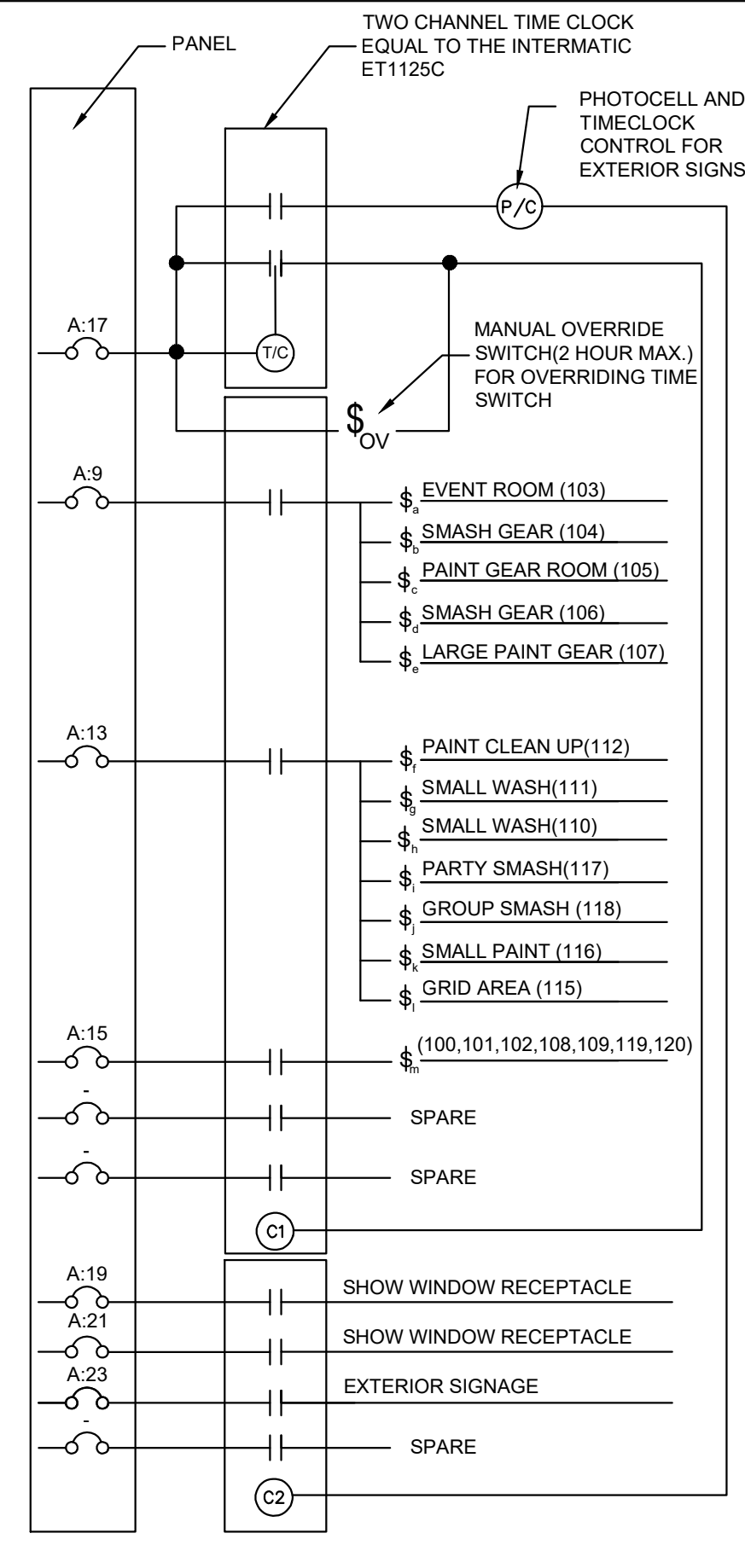

3 LIGHTING FIXTURE NOTATION
N.T.S.

2 TIMECLOCK
N.T.S.



1 LIGHTING FLOOR PLAN
SCALE: 3/16" = 1'-0"

THE ARCHITECT SHALL NOT BE RESPONSIBLE FOR ACTUAL CONDITIONS, CONSTRUCTION AND/OR USE THEREOF. THIS DRAWING IS TO CONVEY DESIGN INTENTIONS AND/OR CODE COMPLIANCE ONLY. USE OF THESE DRAWINGS IMPLIES AGREEMENT WITH THESE CONDITIONS. THE CONTRACTOR IS TO VERIFY ALL DIMENSIONS.

11-10-2025 -ISSUED FOR PERMIT

REVISIONS:

NO.	DATE	DESCRIPTION	BY

PROJECT NAME:



SHEET TITLE:

LIGHTING FLOOR PLAN

PROJECT NUMBER 25-091

DATE 03-11-2025

SHEET NO.

E-1.0

POWER PLAN GENERAL NOTES:

- A. COORDINATE EXACT LOCATION OF HVAC EQUIPMENTS ON ABOVE CEILING WITH MECHANICAL CONTRACTOR.
- B. REFER TO MECHANICAL AND PLUMBING PLANS FOR EXACT SIZE, LOCATION, AND ELECTRICAL REQUIREMENTS FOR ALL MECHANICAL AND PLUMBING EQUIPMENT.
- C. REFER TO DWG. E-0.1 FOR ELECTRICAL GENERAL NOTES, SYMBOL LIST, ABBREVIATIONS AND E-0.2 AND E-0.3 FOR ADDITIONAL SPECIFICATIONS.
- D. FINAL CONDUIT/CABLE ROUTING SHALL BE DETERMINED IN-FIELD, AND PRIOR TO THE COMMENCEMENT OF WORK, COORDINATED WITH OTHER TRADE CONTRACTORS AND THE TENANT.
- E. CONTRACTOR SHALL COORDINATE EXACT RECEPTACLE TYPE FOR EQUIPMENT WITH EQUIPMENT VENDOR/MANUFACTURER.
- F. ALL WIRING TO BE #12AWG WITH #12AWG GND IN 3/4" CONDUIT UNLESS OTHERWISE NOTED OR REQUIRED.
- G. ALL RECEPTACLES WITHIN 6'-0" OF A SINK TO BE GFCI RATED PER THE NEC SECTION 210.8B.
- H. VERIFY ALL EXPOSED CONDUIT ROUTING WITH ARCHITECT/ENGINEER WHERE CONDUIT IS EXPOSED IN FINISHED ROOMS.
- I. DETAIL REFERENCES ON PLANS ARE TO AID THE CONTRACTOR IN IDENTIFYING THE APPLICABLE DETAIL. NOT ALL DETAILS, OR INSTANCES OF DETAILS, ARE REFERENCES ON PLANS. CONTRACTOR IS RESPONSIBLE TO REVIEW AND COMPLY WITH ALL APPLICABLE DETAILS WHETHER OR NOT REFERENCED ON PLANS.
- J. ELECTRICAL CONTRACTOR TO COORDINATE WITH OWNER REGARDING EXTERIOR SIGNAGE VOLTAGE/AMPACITY REQUIREMENTS BEFORE PURCHASING AND INSTALLING CONDUIT, WIRE AND CIRCUIT BREAKERS. COORDINATE CONTROL OF SIGNAGE WITH OWNER/TENANT.
- K. ALL EXTERIOR DISCONNECTS SHALL BE W.P./NEMA-3R. TYPE AND ALL EXTERIOR RECEPTACLES SHALL BE W.P./GFCI TYPE.
- L. ELECTRICAL CONTRACTOR SHALL PROVIDE #6 COPPER GROUND TO ANY NEW METAL GAS PIPE SYSTEMS PER NEC 250.
- M. CONDUIT AND WIRING SHOWN FOR REFERENCE ONLY. IT IS THE RESPONSIBILITY OF THE ELECTRICAL CONTRACTOR TO PROVIDE THE NUMBER OF CONDUCTORS REQUIRED FOR HOT-LEGS, NEUTRAL, AND GROUNDING AT EACH DEVICE FOR PROPER BRANCH CIRCUITING SHOWN FOR EACH AREA OR ROOM.
- N. PROVIDE UL LISTED FIRE STOP ASSEMBLY FOR ALL DEVICES INSTALLED IN FIRE WALLS.
- O. DO NOT SHARE NEUTRALS.
- P. RECEPTACLES WHICH ARE BACK TO BACK ON A COMMON WALL SHALL BE OFFSET 6" MINIMUM TO AVOID SOUND TRANSMISSION.
- Q. ELECTRICAL CONTRACTOR TO INSTALL TAMPER PROOF RECEPTACLES IN ALL NECESSARY SPACES PER ARTICLE 406.12 OF THE NEC.

POWER PLAN KEYED NOTES:

1. ELECTRICAL CONTRACTOR (E.C.) SHALL INSTALL SHOW WINDOW RECEPTACLES WITHIN 18" OF THE TOP OF THE WINDOW, IN ACCORDANCE WITH THE NEC SECTION 210.62. COORDINATE EXACT LOCATION OF OUTLETS IN THE FIELD WITH ARCHITECT AND OWNER PRIOR TO COMMENCEMENT OF WORK.
2. PROVIDE JUNCTION BOX WITH LOCAL TOGGLE SWITCH DISCONNECT LOCATED ABOVE ACCESSIBLE CEILING AND ASSOCIATED 120V, 10, 20 AMP CIRCUIT(S) FOR SIGNAGE. FIELD VERIFY EXACT ROUGH-IN LOCATION, CIRCUIT THRU TIME CLOCK CONTROLLED CONTRACTOR FOR AUTOMATIC ON/OFF CONTROL OF LIGHTING.
3. THE ELECTRICAL CONTRACTOR (E.C.) SHALL FIELD VERIFY THAT ALL ELECTRICAL PANELS ARE UNOBSTRUCTED. THE AREA IN FRONT OF ELECTRICAL PANELS SHALL NOT BE USED FOR STORAGE. WORKING SPACE SHALL BE PROVIDED IN ACCORDANCE WITH THE NEC SECTION 110.26(A).
4. PROVIDE POWER RECEPTACLE FOR TELEVISION SYSTEM. COORDINATE EXACT LOCATION WITH OWNER AND ARCHITECT PRIOR TO INSTALLATION.
5. PROVIDE RECEPTACLE FOR ELECTRICAL DRINKING FOUNTAIN (E.D.F.). VERIFY ELECTRICAL REQUIREMENT, LOCATION & MOUNTING HEIGHT PRIOR TO INSTALLATION.
6. PROVIDE SWITCHED RECEPTACLES 18" BELOW CEILING FOR BLACK LIGHT FIXTURES. COORDINATE EXACT LOCATION AND MOUNTING HEIGHT WITH ARCHITECT/OWNER PRIOR TO ROUGH-IN. BLACK LIGHT FIXTURES TO BE PURCHASED AND INSTALLED BY ELECTRICAL CONTRACTOR. ASSOCIATED SWITCHES SHALL BE INSTALLED IN THE DESIGNATED SWITCH BANK; COORDINATE SWITCH LOCATIONS WITH ARCHITECT.
7. PROVIDE SWITCHED RECEPTACLES MOUNTED AT 60" A.F.F. FOR WALL-MOUNTED FANS. COORDINATE EXACT RECEPTACLE LOCATIONS WITH OWNER PRIOR TO INSTALLATION. ASSOCIATED SWITCHES SHALL BE INSTALLED IN THE DESIGNATED SWITCH BANK; COORDINATE SWITCH LOCATIONS WITH ARCHITECT.
8. CEILING MOUNTED RECEPTACLES FOR DRAWING LINE PROJECTORS. E.C SHALL COORDINATE WITH ARCHITECT/OWNER AND MANUFACTURER FOR THE EXACT LOCATION OF OUTLETS, POWER REQUIREMENT AND MOUNTING DETAILS IN FIELD PRIOR TO COMMENCEMENT OF WORK.
9. POWER SUPPLY FOR FLOOR TILE LAMP AND OTHER RELATED EQUIPMENTS. E.C SHALL COORDINATE WITH MANUFACTURERS/ ARCHITECT FOR EXACT LOCATION AND POWER REQUIREMENTS IN FIELD. BASE BID ACCORDINGLY.
10. OUTLET FOR WALL MOUNTED TOUCH SCREEN. E.C SHALL COORDINATE WITH THE EXACT ELECTRICAL REQUIREMENTS INCLUDING POWER REQUIREMENT, LOCATION AND MOUNTING DETAILS WITH EQUIPMENT MANUFACTURER/ ARCHITECT IN FIELD. BASE BID ACCORDINGLY.
11. PROVIDE RECEPTACLES FOR COMPUTER SYSTEMS AND INTERNET EQUIPMENT (INCLUDING SWITCHES AND HUBS). ELECTRICAL CONTRACTOR (E.C.) SHALL VERIFY THE EXACT POWER REQUIREMENTS, NUMBER OF DEVICES, AND OUTLET LOCATIONS IN THE FIELD WITH OWNER/ARCHITECT PRIOR TO ROUGH-IN. COORDINATE MOUNTING HEIGHT AND LOCATION OF OUTLETS FOR NETWORK SWITCHES OR HUBS AS REQUIRED.
12. E.C. SHALL COORDINATE EXACT LOCATION & MOUNTING DETAILS OF ELECTRICAL/DATA OUTLET ON RECEPTION DESK WITH ARCHITECT/OWNER IN FIELD. BASE BID ACCORDINGLY.
13. OUTLET FOR WALL MOUNTED TV IN THE GRID AREA (115). E.C. SHALL COORDINATE WITH THE EXACT ELECTRICAL REQUIREMENTS INCLUDING POWER REQUIREMENT, LOCATION AND MOUNTING DETAILS WITH EQUIPMENT MANUFACTURER/ARCHITECT IN FIELD. BASE BID ACCORDINGLY.

BLACK LIGHT & FAN DETAILS:

S. NO	DESCRIPTION	LAMP	MANUFACTURER PART #	VOLTAGE	WATTAGE	MOUNTING
1	BLACK LIGHT BAR	LED	YIAYETOG-40W	120V	40W	-
2	WALL MOUNT FAN	-	THE SCOTTS COMPANY LLC-16"	120V	55W	WALL MOUNTED

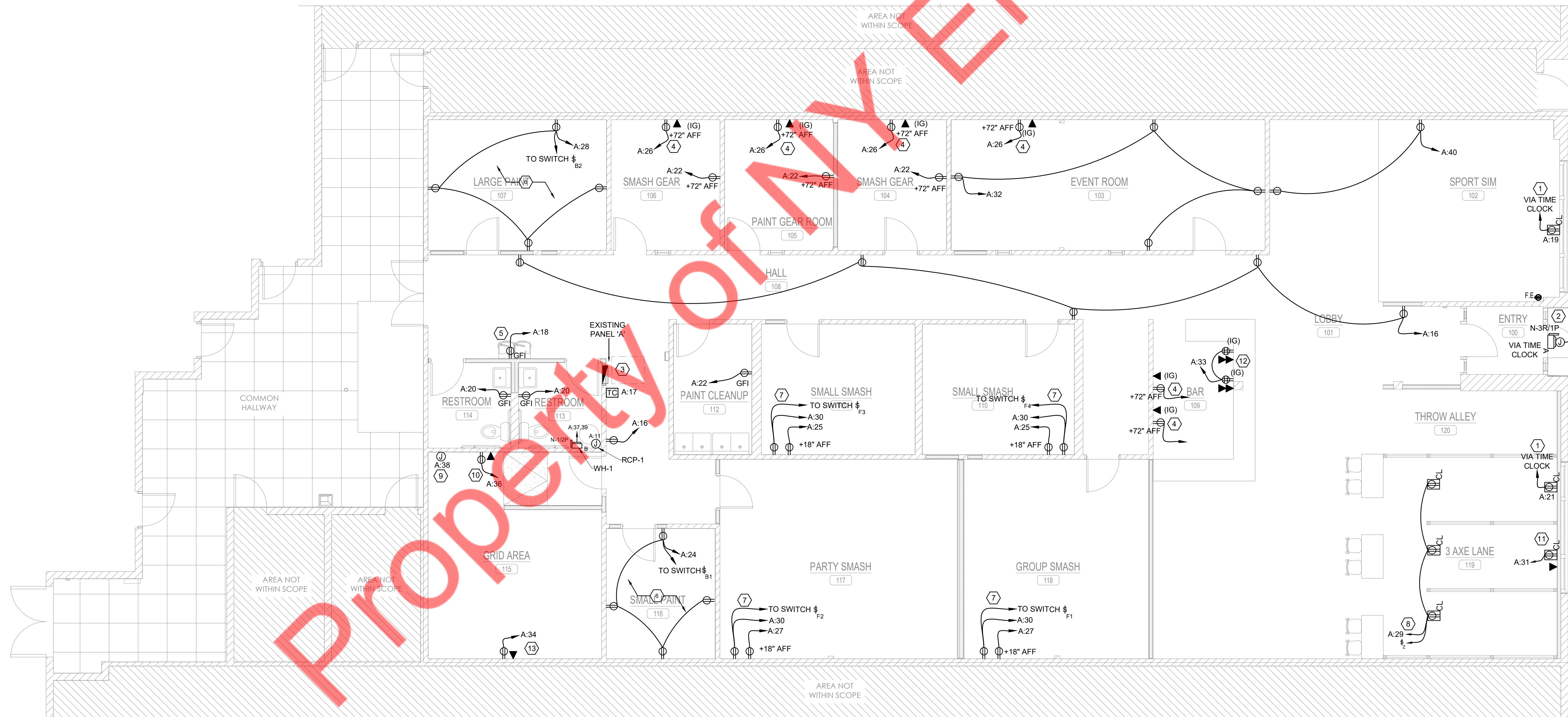

1 POWER FLOOR PLAN
SCALE: 3/16"=1'-0"

11-10-2025 -ISSUED FOR PERMIT

REVISIONS:

NO.	DATE	DESCRIPTION	BY

PROJECT NAME:



SHEET TITLE:

POWER FLOOR PLAN

PROJECT NUMBER 25-091

DATE 03-11-2025

SHEET NO.

E-2.0

THE ARCHITECT SHALL NOT BE RESPONSIBLE FOR ACTUAL CONDITIONS, CONSTRUCTION AND/OR USE THEREOF. THIS DRAWING IS TO CONVEY DESIGN INTENTIONS AND/OR CODE COMPLIANCE ONLY. USE OF THESE DRAWINGS IMPLIES AGREEMENT WITH THESE CONDITIONS. THE CONTRACTOR IS TO VERIFY ALL DIMENSIONS.

ROOF POWER PLAN KEYED NOTES: (K)

1. EXISTING DISCONNECT/SWITCHES & CIRCUIT OF ALL EXISTING MECHANICAL EQUIPMENT ON ROOF SHALL REMAIN AS IT IS. E.C. SHALL VERIFY EXACT LOCATION AND OPERABLE CONDITION OF EXISTING DISCONNECT/SWITCHES & EXISTING CIRCUIT INCLUDING WIRE/CONDUIT/BREAKER IN FIELD FOR EXISTING MECHANICAL EQUIPMENTS. REPLACE WITH NEW IF FOUND INOPERABLE IN COORDINATION WITH EQUIPMENT MANUFACTURER. BASE BID ACCORDINGLY.



Property of NY Engineers

11-10-2025 -ISSUED FOR PERMIT

REVISIONS:

NO.	DATE	DESCRIPTION	BY

PROJECT NAME:



SHEET TITLE:

ROOF FLOOR PLAN

PROJECT NUMBER 25-091

DATE 03-11-2025

SHEET NO.

E-2.1

1 ROOF FLOOR PLAN
SCALE: 3/16"=1'-0"

THE ARCHITECT SHALL NOT BE RESPONSIBLE FOR ACTUAL CONDITIONS, CONSTRUCTION AND/OR USE THEREOF. THIS DRAWING IS TO CONVEY DESIGN INTENTIONS AND/OR CODE COMPLIANCE ONLY. USE OF THESE DRAWINGS IMPLIES AGREEMENT WITH THESE CONDITIONS. THE CONTRACTOR IS TO VERIFY ALL DIMENSIONS.

NOTE:
THIS INFORMATION MAY NOT CONTAIN ALL
DETAILS REQUIRED FOR CONSTRUCTION.
APPROPRIATE MODIFICATION MAY BE
REQUIRED TO ENSURE SUITABILITY OF THESE
DRAWINGS FOR THE SPECIFIC APPLICATION. IT
IS THE USER'S RESPONSIBILITY TO ENSURE
INSTALLATION OF THE EQUIPMENT/SYSTEM IS IN
ACCORDANCE WITH BUILDING/PROJECT
SPECIFICATIONS, APPLICABLE CODES AND
STANDARDS.

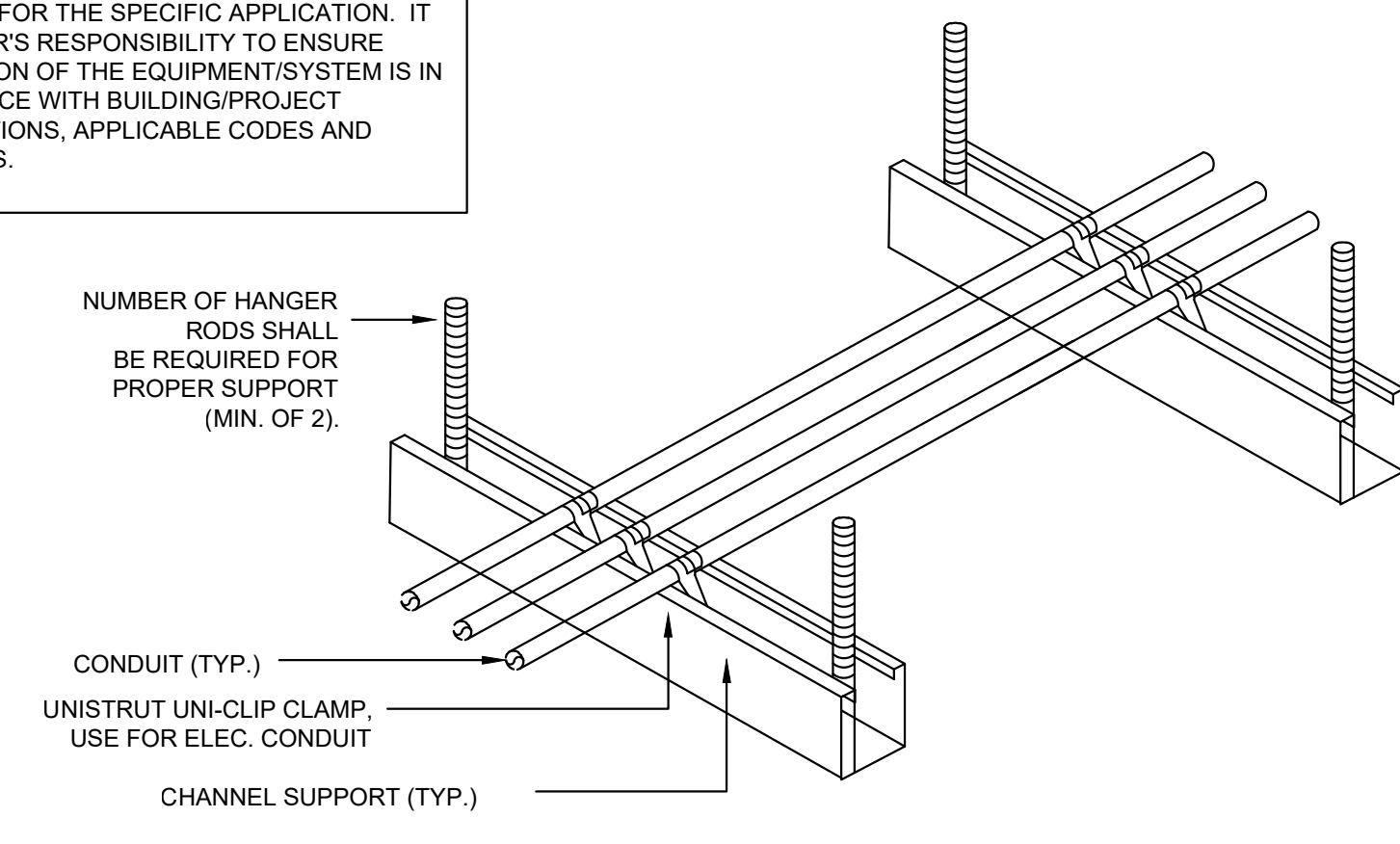

- NOTES:
1. ALL CONDUIT MAY BE COMBINED ON SAME SUPPORT CHANNEL WHERE PRACTICAL.
 2. SUPPORT CHANNEL LENGTH SHALL NOT BE DETERMINED UNTIL ALL PIPING, CONDUIT, ETC. TO BE SUPPORTED IS COORDINATED.
 3. SUPPORT CHANNEL SPACING SHALL BE NO MORE THAN 10'-0".
 4. UNISTRUT AND CONDUIT INSTALLATION MAY BE REVERSED.

1 CONDUIT SUPPORT DETAIL
NTS

PROVIDE 12 GAUGE GALVANIZED SUPPORT WIRE FROM LUMINARIE TO STRUCTURE ABOVE TO SUPPORT INDEPENDENTLY OF ABOVE CEILING SYSTEM (TYPICAL EACH CORNER)

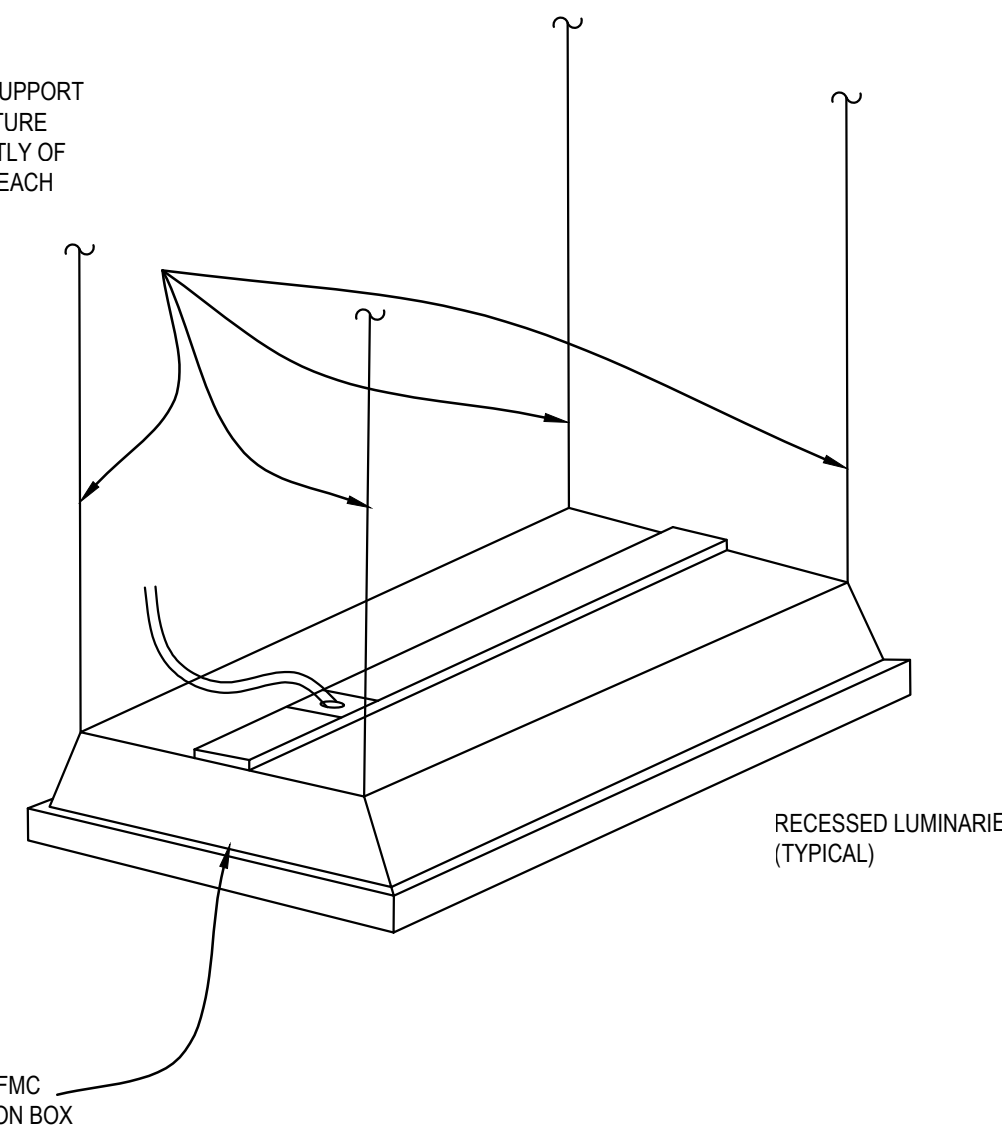

2 LIGHTING MOUNTING DETAIL
NTS

MANUAL MODE OPERATION:

1. PUSHBUTTON PRESS IS REQUIRED TO TURN LOAD ON.
2. LOAD TURNS OFF WHEN SENSOR TIMES OUT OR BY PRESSING PUSH BUTTON.
3. IF DAYLIGHT SENSOR IS ENABLED AND LIGHT LEVEL IS ABOVE SETPOINT, LOAD WILL NOT TURN ON.

AUTOMATIC MODE OPERATION:

1. WHEN SENSOR ACTIVATES LOAD TURNS ON.
2. PUSHBUTTON CAN BE USED TO TURN LOAD ON OR OFF. IF PUSHBUTTON IS USED TO TURN LOAD OFF, SENSOR MUST TIME OUT FIRST, BEFORE LOAD CAN TURN BACK ON AUTOMATICALLY.
3. IF DAYLIGHT SENSOR IS ENABLED AND LIGHT LEVEL IS ABOVE SETPOINT, LOAD WILL NOT TURN ON.

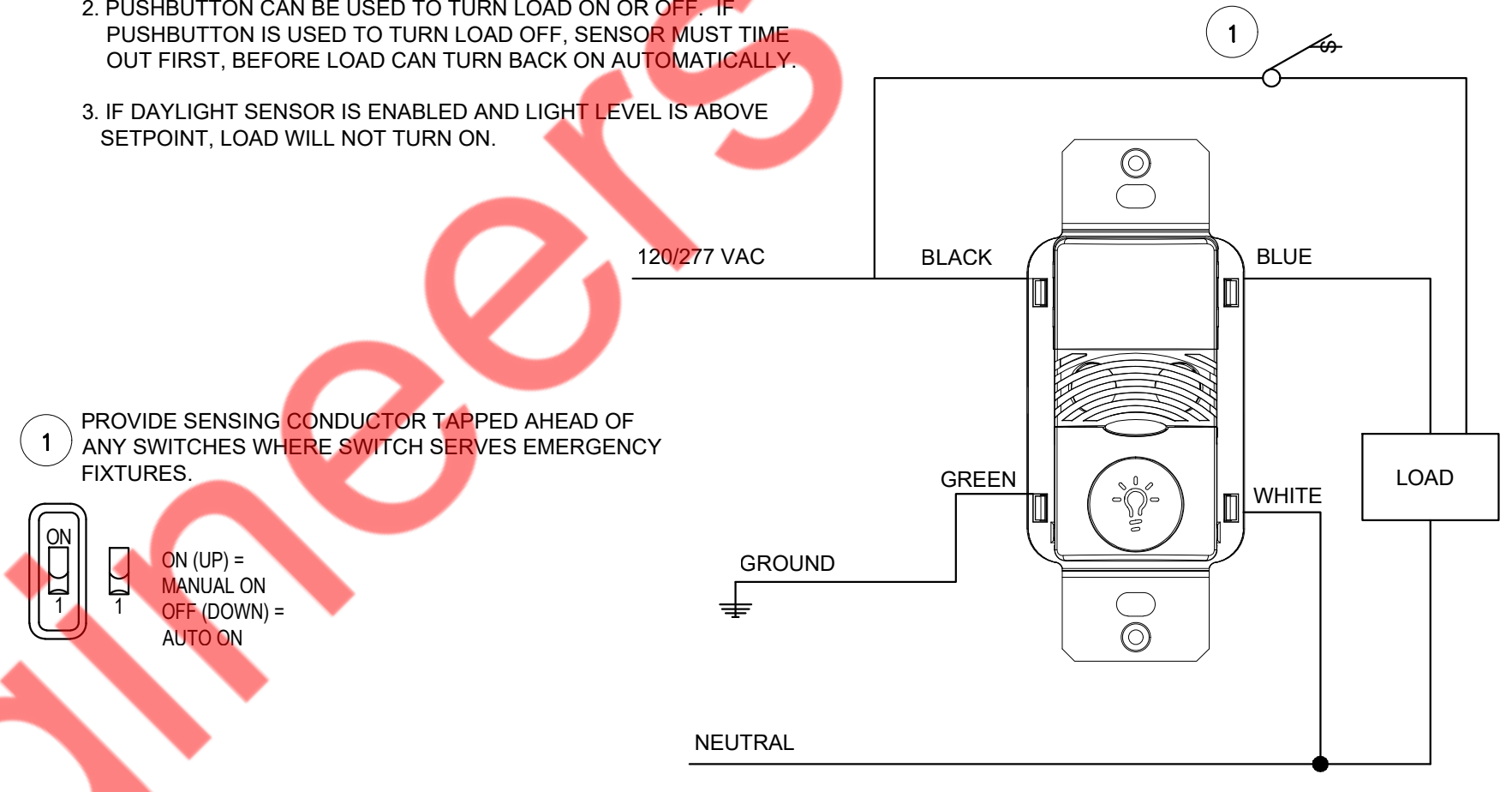

3 WALL SWITCH SENSOR
NTS

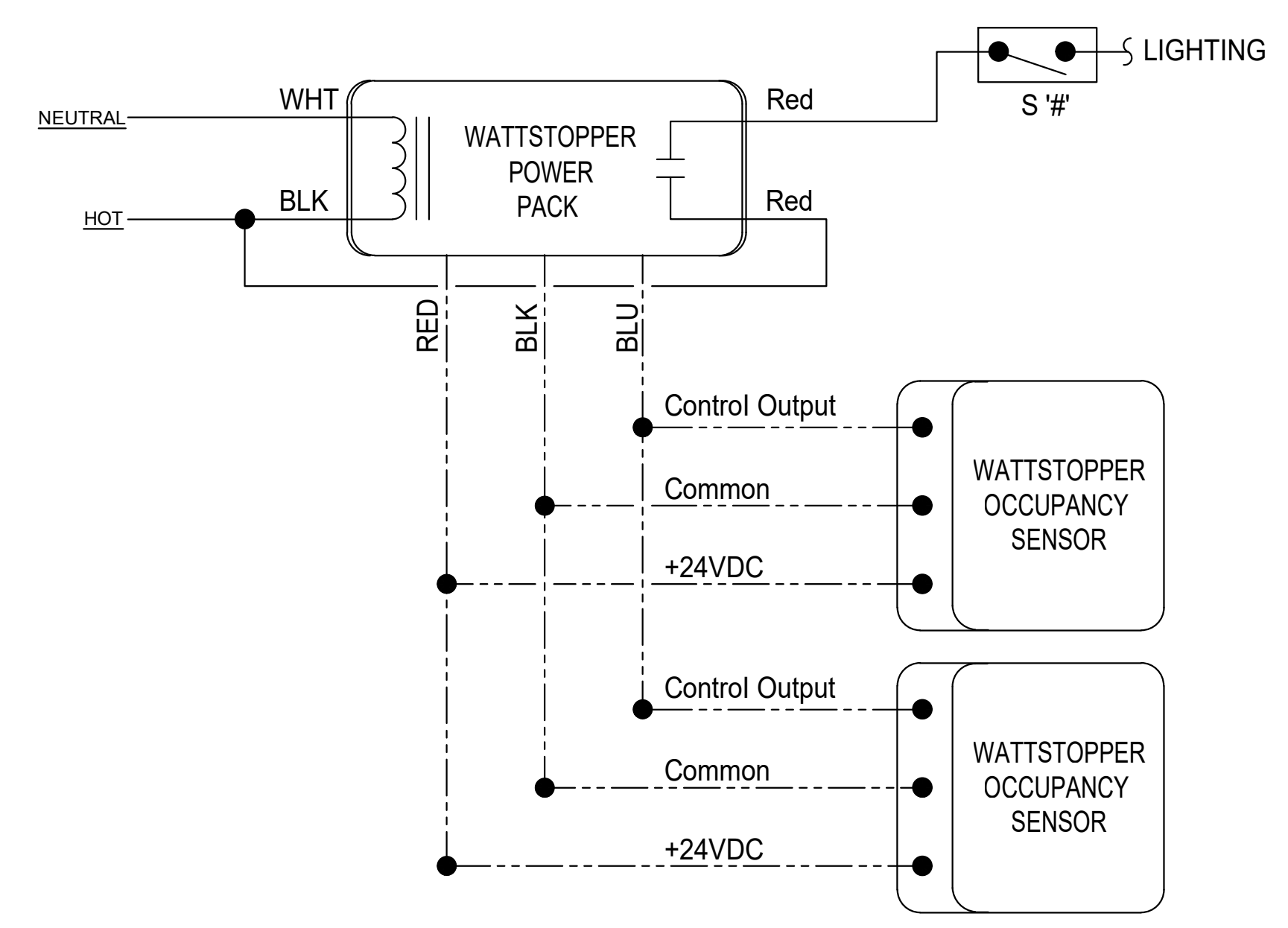

4 OCCUPANCY SENSOR DETAIL
NTS

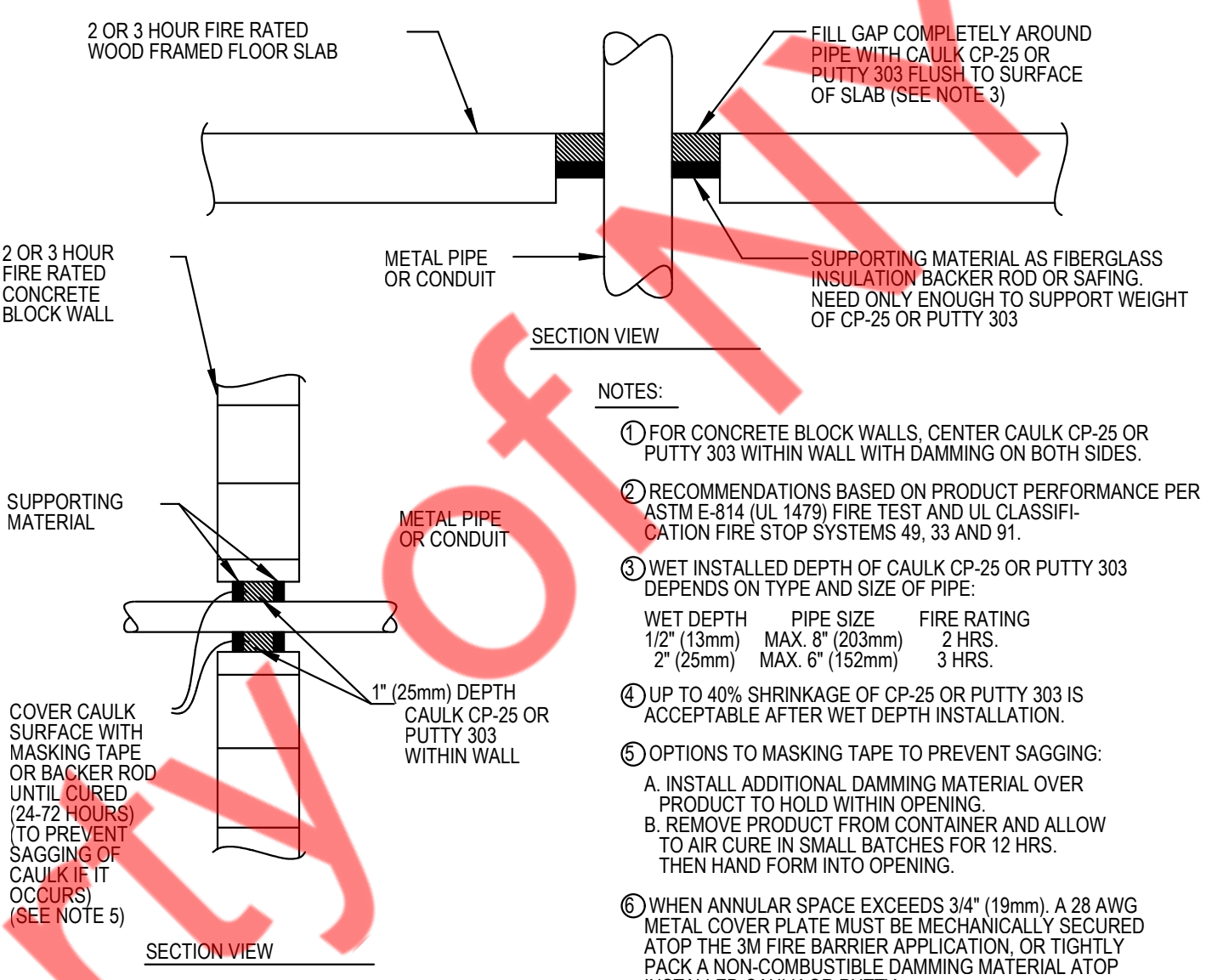

5 FIRE STOP DETAILS
NTS

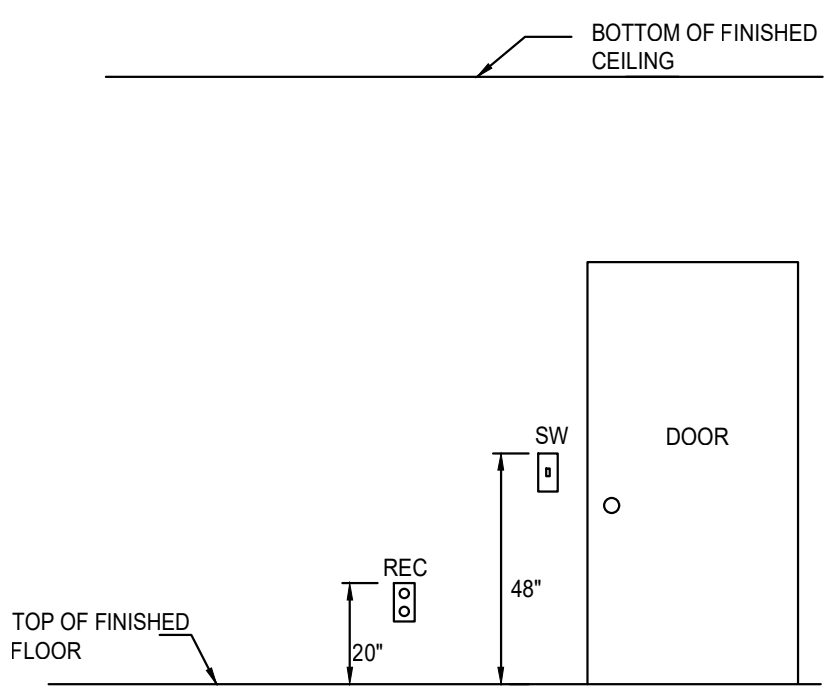

6 TYPICAL DEVICE MOUNTING HEIGHT
NTS

THE ARCHITECT SHALL NOT BE RESPONSIBLE FOR ACTUAL CONDITIONS, CONSTRUCTION AND/OR USE THEREOF. THIS DRAWING IS TO CONVEY DESIGN INTENTIONS AND/OR CODE COMPLIANCE ONLY. USE OF THESE DRAWINGS IMPLIES AGREEMENT WITH THESE CONDITIONS. THE CONTRACTOR IS TO VERIFY ALL DIMENSIONS.

11-10-2025 -ISSUED FOR PERMIT

REVISIONS:

NO.	DATE	DESCRIPTION	BY

PROJECT NAME:

ISMASH
INTERIOR ALTERATION

SHEET TITLE:

**ELECTRICAL
DETAILS**

PROJECT NUMBER 25-091

DATE 03-11-2025

SHEET NO.

E-3.0

PANEL: "A"(EXISTING) (1X2X3)										MOUNTING: SURFACE				
208Y/120 VOLTS,			3 PHASE,		4 WIRE			PANEL LOCATION: RESTROOM CORRIDOR						
MAIN CB: NA		MLO: 400A		BUS: EXISTING		MIN,		FED FROM: EXISTING ELECTRICAL SERVICE						
CKT NO.	TRIP AMPS	DESCRIPTION OF LOAD	LOAD TYPE	LOAD (KVA)	MINIMUM BRANCH CIRCUIT	PER PHASE (KVA)			MINIMUM BRANCH CIRCUIT	LOAD (KVA)	LOAD TYPE	DESCRIPTION OF LOAD	TRIP AMPS	CKT NO.
						A	B	C						
1			H	2.38		4.76				2.38	H			2
3	3P-50	RTU-1(E)	H	2.38	EXISTING		4.76		EXISTING	2.38	H	RTU-3(E)	3P-50	4
5			H	2.38				4.76		2.38	H			6
7	20	EXIT LIGHT	L	0.10	2#12, #12G, 3/4"	4.01			EXISTING	3.91	H			8
9	20	LIGHTING-103,104,105,106,107,&102	L	1.26	2#12, #12G, 3/4"		5.17			3.91	H	RTU-2(E)	3P-60	10
11	20	RCP-1	M	0.10	2#12, #12G, 3/4"			4.01		3.91	H			12
13	20	LIGHTING-112,111,110,117,118,116,115,113 & 114	L	0.80	2#12, #12G, 3/4"	1.16			EXISTING	0.36	R	ROOF RECEPTACLE	20	14
15	20	LIGHTING-COMMON HALLWAY	L	0.60	2#12, #12G, 3/4"		1.68			1.08	R	RECEPTACLE-HALLWAY_108, LOBBY_101	20	16
17	20	TIME CLOCK	O	0.30	2#12, #12G, 3/4"			0.80		0.50	E	WATER FOUNTAIN	20	18
19	20	SHOW WINDOW RECEPTACLE	L	1.20	2#12, #12G, 3/4"	1.74				0.54	R	RECEPTACLE-RESTROOM_113 AND 114	20	20
21	20	SHOW WINDOW RECEPTACLE	L	1.20	2#12, #12G, 3/4"		1.92			0.72	R	RECEPTACLE-106,105,112 & 104	20	22
23	20	EXTERIOR SIGNAGE	L	1.20	2#12, #12G, 3/4"		1.92			0.72	R	RECEPTACLE-116	20	24
25	20	RECEPTACLE-SMALL SMASH_111 AND SMALL SMASH_110	R	0.36	2#12, #12G, 3/4"	0.90				0.54	R	TV'S RECEPTACLE-106,105,103 & 104	20	26
27	20	RECEPTACLE-GROUP SMASH_118, PARTY SMASH_117	R	0.36	2#12, #12G, 3/4"		1.08			0.72	R	RECEPTACLE-107	20	28
29	20	PROJECTOR-AXE LANES_119	R	0.72	2#12, #12G, 3/4"		0.94			0.22	R	FAN RECEPTACLE-GROUP SMASH_118, SMALL SMASH_110, SMALL SMASH_111, PARTY SMASH_117	20	30
31	20	COMPUTER-AXE LANES_119	R	0.20	2#12, #12G, 3/4"	0.92				0.72	R	RECEPTACLE-EVENT ROOM_103	20	32
33	20	RECEPTACLE-RECEPTION DESK	R	0.72	2#12, #12G, 3/4"		0.90			0.18	R	TV'S RECEPTACLE- GRID AREA 115	20	34
35	15	EF-1 (E)	M	0.58	EXISTING		1.08			0.50	O	GRID AREA TOUCH SCREEN	20	36
37	2P-40	WH-1	O	3.00	2#8, #10G, 3/4"	4.00				1.00	L	FLOOR TILE LAMP	20	38
39	20		O	3.00		3.36				0.36	R	RECEPTACLE-SPORTS SIM 102	20	40
41	20	SPARE					0.00					SPARE	20	42
TOTAL CONNECTED LOAD (KVA)						17.49	18.87	13.51						

- PANEL SCHEDULE GENERAL NOTES:
- E.C. SHALL COORDINATE EXACT POWER AND ELECTRICAL OUTLET/DISCONNECT REQUIREMENT FOR MECHANICAL/PLUMBING EQUIPMENT WITH EQUIPMENT MANUFACTURER IN COORDINATION WITH ARCHITECT/OWNER IN THE FIELD PRIOR TO ROUGH-IN. BASE BID ACCORDINGLY.
 - CONTRACTOR SHALL COORDINATE WITH ARCHITECT/OWNER/CONSULTANT FOR POWER AND ELECTRICAL REQUIREMENTS FOR THE LOW VOLTAGE AND SECURITY SYSTEM IN FIELD AND ACCORDINGLY PROVIDE THE ELECTRICAL CONNECTIONS/CIRCUITS FROM SPARE CIRCUITS FOR LOW VOLTAGE SYSTEM PER REQUIREMENTS. BASE BID ACCORDINGLY.

- PANEL SCHEDULE KEYED NOTES: (#)
- ALL THE BREAKERS IN THE PANEL ARE EXISTING U.N.O. E.C. SHALL VERIFY OPERABLE CONDITION OF EXISTING BREAKERS, REPLACE WITH NEW IF FOUND INOPERABLE. BASE BID ACCORDINGLY.
 - E.C. SHALL VERIFY THE EXACT RATING OF THESE BREAKER IN FIELD.
 - E.C. SHALL VERIFY OPERABLE CONDITION OF ROOF RECEPTACLE CIRCUIT/CONDUIT/OUTLET/BREAKER IN FIELD REPLACE WITH NEW IF FOUND INOPERABLE AND RECONNECT WITH AS MENTION CIRCUIT. BASE BID ACCORDINGLY.

ELECTRICAL PANEL SCHEDULE ABBREVIATIONS:

(E)	EXISTING
(N)	NEW
MLO	MAIN LUG ONLY
L	LIGHTING
R	RECEPTACLE
H	HVAC
M	MOTOR
E	EQUIPMENT
O	OTHER
*	NEW BREAKER

1 ELECTRICAL PANEL SCHEDULE

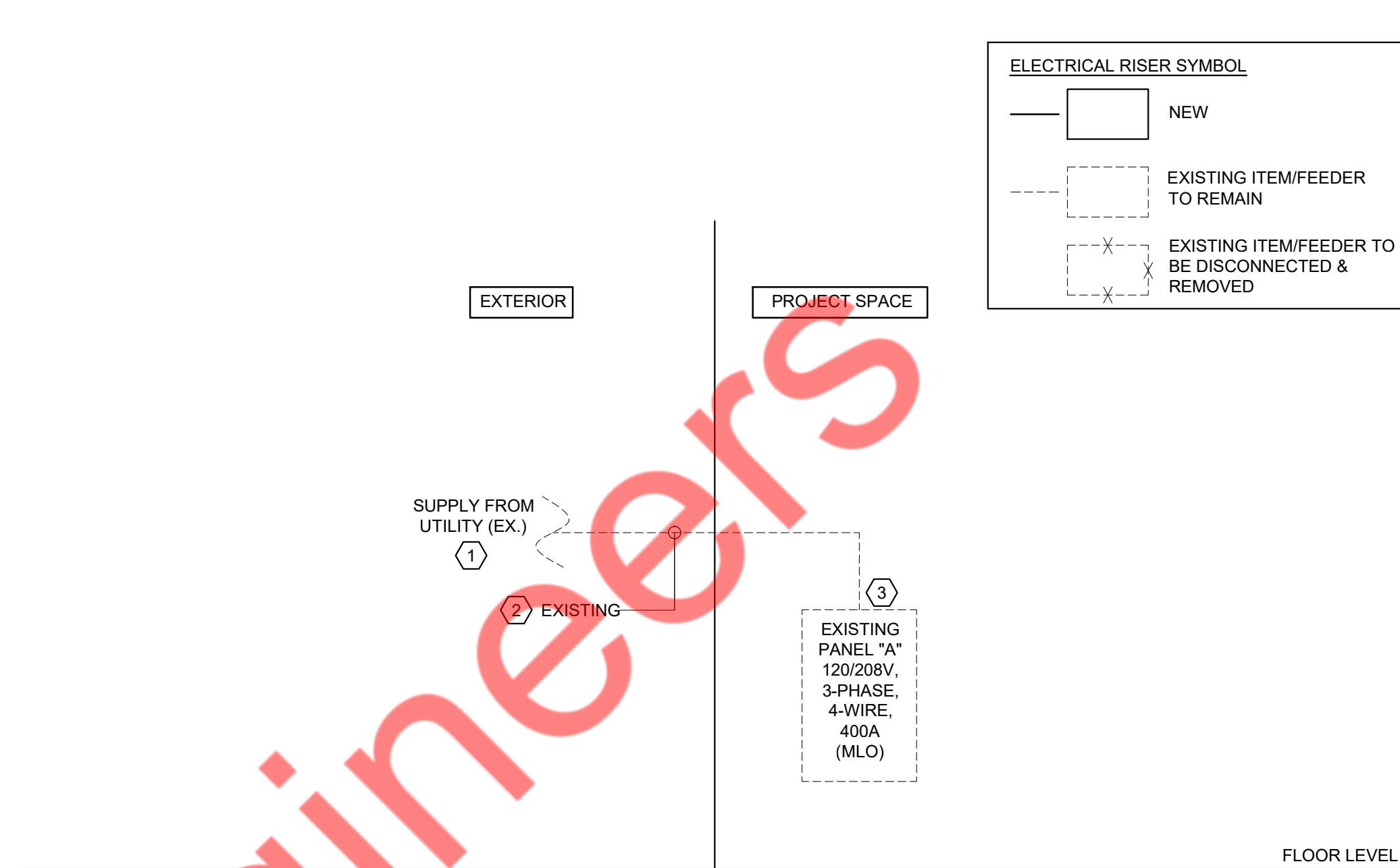

- RISER DIAGRAM KEYED NOTES: (#)
- EXISTING 400A, 120/208V, 3-PHASE, 4-WIRE ELECTRICAL SERVICE TO THE SPACE SHALL REMAIN AS IS. E.C. SHALL COORDINATE WITH LANDLORD/UTILITY COMPANY FOR EXACT POWER DISTRIBUTION IN FIELD. INFORM THE ENGINEER ON RECORD FOR ANY DISCREPANCIES PRIOR TO COMMENCING ANY WORK.
 - E.C. SHALL VERIFY OPERABLE CONDITION OF EXISTING FEEDER IN FIELD, REPLACE WITH NEW WITH THE SAME TYPE IF FOUND INOPERABLE. BASE BID ACCORDINGLY.
 - EXISTING 400A(MLO), 120/208V, 3-PHASE, 4-WIRE ELECTRICAL PANEL "A"(VERIFY PANEL NAME IN THE FIELD) TO REMAIN. E.C. SHALL VERIFY THE EXACT RATING, SIZE, OPERABLE CONDITION, LOCATION AND CONNECTION OF EXISTING ELECTRICAL PANEL "A" IN THE FIELD. INFORM ENGINEER FOR ANY DISCREPANCY FOUND PRIOR TO BID. BASE BID ACCORDINGLY.

- RISER DIAGRAM GENERAL NOTES:
- ABOVE RISER DIAGRAM IS FOR REFERENCE PURPOSE ONLY. E.C. TO VERIFY EXACT POWER DISTRIBUTION & OPERABLE CONDITION OF EXISTING DEVICES/EQUIPMENTS IN FIELD AND INFORM ENGINEER FOR ANY DISCREPANCY. VERIFY SCOPE OF WORK WITH OWNER/LANDLORD PRIOR TO BID.
 - E.C. SHALL VERIFY THE INCOMING SERVICE AMPERAGE, VOLTAGE, NUMBER OF PHASES, WIRE SIZE AND DISTRIBUTION IN FIELD.
 - E.C. TO COORDINATE FAULT CURRENT (ISC) RATING WITH UTILITY COMPANY AND AHJ PRIOR TO COMMENCING ANY WORK.
 - SWITCHBOARD COMPONENTS, INCLUDING OVERCURRENT PROTECTIVE DEVICES SHALL BE FULLY RATED FOR THE AVAILABLE FAULT CURRENT SHOWN.
 - PROVIDE ARC FLASH AND SHOCK HAZARD WARNING IDENTIFICATION PER NEC ARTICLE 110.16
 - THE FEEDER LENGTHS SHOWN IN THE INPUT DATA IS FOR CALCULATIONS ONLY. IT IS NOT THE INTENT TO USE THESE ENTERED LENGTHS FOR USAGE OF ACTUAL FIELD FEEDER LENGTH MEASUREMENTS.

2 ELECTRICAL RISER DIAGRAM

11-10-2025 -ISSUED FOR PERMIT

REVISIONS:

NO.	DATE	DESCRIPTION	BY

PROJECT NAME:

ISMASH
INTERIOR ALTERATION

SHEET TITLE:

**ELECTRICAL RISER
DIAGRAM AND
PANEL
SCHEDULES**

PROJECT NUMBER 25-091

DATE 03-11-2025

SHEET NO.

E-4.0

SHEET 8 OF 8

THE ARCHITECT SHALL NOT BE RESPONSIBLE FOR ACTUAL CONDITIONS, CONSTRUCTION AND/OR USE THEREOF. THIS DRAWING IS TO CONVEY DESIGN INTENTIONS AND/OR CODE COMPLIANCE ONLY. USE OF THESE DRAWINGS IMPLIES AGREEMENT WITH THESE CONDITIONS. THE CONTRACTOR IS TO VERIFY ALL DIMENSIONS.