

PLUMBING NOTES

1. ALL WORKMANSHIP AND MATERIALS SHALL BE IN STRICT ACCORDANCE WITH APPLICABLE LOCAL CODES, RULES AND ORDINANCES.
2. PLUMBING CONTRACTOR SHALL REVIEW ALL DRAWINGS OF THIS SET. CONTRACTOR TO VERIFY THAT ALL EQUIPMENT SHOWN AS EXISTING MATCHES THE DESCRIPTIONS AND SPECIFICATIONS SHOWN ON DRAWINGS AND SCHEDULES. IF DIFFERENT NOTIFY ARCHITECT/ENGINEER BEFORE BIDDING, ORDERING OR PRECEDING WITH WORK.
3. ALL EQUIPMENT WHICH IS TO REMAIN MUST BE REFURBISHED TO A LIKE NEW CONDITION.
4. PLUMBING CONTRACTOR SHALL VISIT THE JOB SITE AND THOROUGHLY FAMILIARIZE HIMSELF WITH ALL EXISTING CONDITIONS.
5. ALL MATERIALS SHALL BE NEW.
6. ALL WORK SHALL BE PERFORMED BY A LICENSED PLUMBING CONTRACTOR IN A FIRST CLASS WORKMANLIKE MANNER. THE COMPLETED SYSTEM SHALL BE FULLY OPERATIVE. ALL EXCAVATION AND BACKFILL AS REQUIRED FOR THIS PHASE OF CONSTRUCTION SHALL BE A PART OF THIS CONTRACT.
7. REQUIRED INSURANCE SHALL BE PROVIDED BY THE PLUMBING CONTRACTOR FOR PROTECTION AGAINST PUBLIC LIABILITY AND PROPERTY DAMAGE FOR THE DURATION OF THE WORK.
8. PLUMBING CONTRACTOR SHALL SECURE AND PAY FOR ALL PERMITS, FEES, INSPECTION AND TESTS. PLUMBING CONTRACTOR TO OBTAIN PERMIT AND APPROVED SUBMITTALS PRIOR TO BEGINNING WORK OR ORDERING EQUIPMENT. PLUMBING CONTRACTOR MUST BE PRESENT FOR ALL INSPECTIONS OF HIS WORK BY REGULATORY AUTHORITIES.
9. DRAWINGS ARE DIAGRAMMATIC. DO NOT SCALE FOR THE EXACT LOCATION OF FIXTURES, PIPING, EQUIPMENT, ETC.
10. ALL WORK SHALL BE COORDINATED WITH OTHER TRADES TO AVOID INTERFERENCE WITH THE PROGRESS OF CONSTRUCTION. REPORT ANY DISCREPANCY TO ENGINEER/ARCHITECT PRIOR TO BEGINNING CONSTRUCTION.
11. VERIFY LOCATION, SIZE, DIRECTION OF FLOW AND INVERTS OF ALL EXISTING UTILITIES PRIOR TO BEGINNING OF CONSTRUCTION. ADVISE ENGINEER OF ANY DISCREPANCIES.
12. EXPOSED WATER PIPING SHALL BE TYPE "L" COPPER FOR 2" AND UNDER. WATER PIPING IN WALLS AND UNDERGROUND MAY BE "PEX" TYPE PIPING THAT MEETS ANSI/NSF STANDARD 61.
13. SOIL, WASTE, VENT AND RAINWATER PIPING SHALL BE PVC BUT MAY NOT RUN THRU RATED ASSEMBLIES OR IN PLENUMS.
14. ALL FIXTURES MUST BE PROVIDED WITH READILY ACCESSIBLE STOPS AND APPROPRIATELY MARKED ACCESS PANELS. COORDINATE LOCATIONS WITH GENERAL CONTRACTOR PRIOR TO INSTALLATION.
15. FURNISH AND INSTALL APPROVED AIR CHAMBERS AT EACH PLUMBING FIXTURE GROUP AS PER CODE AND WITH GOOD ENGINEERING PRACTICE.
16. DIELECTRIC COUPLINGS ARE REQUIRED BETWEEN ALL DISSIMILAR METAL IN PIPING AND EQUIPMENT CONNECTIONS; EXCEPT AT WATER HEATER AS PER CODE.
17. ISOLATE COPPER PIPE FROM HANGER OR SUPPORTS WITH ISOLATOR PAD.
18. ALL FIRE RATED FLOOR AND WALL PENETRATIONS SHALL BE PROPERLY PROTECTED FROM FIRE, SMOKE AND WATER PENETRATION BY FILLING VOIDS BETWEEN PIPE AND WALL/FLOOR SLEEVES WITH FIRE RATED FOAM, TO ACHIEVE THE SAME RATING AS WALLS OR FLOORS AS PART OF THE PLUMBER'S WORK.
19. PLUMBING CONTRACTOR SHALL GUARANTEE ALL MATERIALS AND WORKMANSHIP FREE FROM DEFECTS FOR A PERIOD OF NOT LESS THAN ONE (1) YEAR FROM DATE OF CERTIFICATE OF OCCUPANCY. CORRECTION OF ANY DEFECTS SHALL BE COMPLETED WITHOUT ADDITIONAL CHARGE WITHIN 72 HOURS OF NOTIFICATION AND SHALL INCLUDE REPLACEMENT OR REPAIR OF ANY OTHER PHASE OF THE INSTALLATION WHICH MAY HAVE BEEN DAMAGED. PROVIDE COPY TO LL.
20. STUDDOR MINI/MAXI AIR ADMITTANCE VALVES MAY NOT BE USED AS AN ALTERNATE TO VENT PIPING THRU ROOF.
21. PROVIDE CHROME PLATED COMBINATION COVER PLATE AND CLEAN OUT PLUG OR ACCESS PANEL FOR ALL CLEANOUTS.
22. NO COMBUSTIBLE MATERIAL TO BE USED IN MECHANICAL ROOMS OR IN CEILING SPACES WHERE USED AS RETURN AIR PLENUMS.
23. NO WATER, SANITARY OR DRAINAGE PIPING PERMITTED IN ELECTRICAL OR ELEVATOR EQUIPMENT ROOMS.
24. WATER PIPING INSULATION SHALL BE 1" THICK ARMAFLEX INSTALLED IN ACCORDANCE WITH MANUFACTURER'S INSTRUCTIONS FOR ALL HOT WATER PIPING. WHERE DOMESTIC WATER TEMPERATURES CAN CAUSE SWEATING, ALL COLD WATER PIPING SHALL BE INSULATED WITH 1/2" THICK ARMAFLEX INSULATION.
25. CONDENSATE DRAIN LINES TO BE RUN UNDER SLAB IN PVC SCH40 PIPE AND STUBBED OUT OF WALL TO UNIT. TIE-IN OF A/C TO BE BY OTHERS. PVC PIPING WITH 1/2" THICK ARMAFLEX INSULATION MAY BE USED IN LOCATIONS WHERE ALLOWED BY LOCAL CODES. SEE PLUMBING DRAWINGS FOR SIZE AND LOCATION OF PIPING. PVC WILL BE MIN. SCHEDULE 40 FOR SIZE AND LOCATION OF PIPING. PVC WILL BE MIN. SCHEDULE 40.
26. PROVIDE ANGLE STOPS ON ALL WATER SERVICE LINES TO FIXTURES FOR INDIVIDUAL SHUT-OFF.
27. NO JOINTS UNDERGROUND FOR COPPER.
28. PLUMBING FIXTURES SHALL COMPLY WITH IPC.
29. WATER HAMMER ARRESTORS AS PER IPC.
30. PLUMBING CONTRACTOR TO PROVIDE ANTI-SCALDING VALVE FOR TUBS AND SHOWERS.
31. PLUMBING CONTRACTOR SHALL REVIEW ALL BID DOCUMENTATION.
32. PLUMBING CONTRACTOR SHALL REVIEW WALL FINISHES @ LOCATION REQUIRING BARRIER-FREE COMPLIANCE (EXAMPLE: CENTER LINE TO TOILET).
33. CONSTRUCTION "AS BUILT" DRAWINGS AND DOCUMENTS SHALL BE PROVIDED TO THE OWNER WITHIN 30 DAYS AFTER THE DATE OF ACCEPTANCE. PROVIDE A COPY TO LL.
34. OPERATION MANUALS AND MAINTENANCE MANUALS SHALL BE PROVIDED TO THE BUILDING OWNER. PROVIDE A COPY TO LL.

EXISTING CONTIDITONS NOTES

STOP AND READ

THE CONTRACTOR AND SUB-CONTRACTORS **SHALL NOT INITIATE ANY WORK UNTIL EXISTING FIELD CONDITIONS ARE PROPERLY VERIFIED.** THIS SHALL HOLD TRUE FOR FIRST GENERATION AND 2ND GENERATION SPACES. WHEN DEMOLITION IS REQUIRED, THAT WILL BE PERMITTED TO EXPOSE CONDITIONS. THESE VERIFICATIONS SHALL INCLUDE BUT NOT LIMITED TO: DIMENSIONS BOTH HORIZONTALLY AND VERTICAL, ELECTRICAL SERVICE /PANELS LOCATION AND VOLTS/PHASE, LOCATION/QTY OF ROOF MOUNTED HVAC EQUIPMENT, CONFIRM THAT INTERIOR HVAC HUNG UNITS HAVE PROPER SUPPORT CONNECTIONS FOR EXISTING STRUCTURE, FIRE SPRINKLER MAIN RUNS, TOILET ROOM DIMENSIONS, DOOR SWING FOR DOORS TO REMAIN AND ETC. IF NOT VERIFIED AND DISCOVERED AT A LATER TIME, THE CONTRACTOR SHALL REIMBURSE THE ARCHITECT FOR THE REDESIGN FEE. THIS DOES NOT INCLUDE HIDDEN WORK I.E. PITCH OF SANITARY LINES, ACTUAL CONDITIONS OF EXISTING HVAC EQUIPMENT, STRUCTURAL COLUMNS/BEARING WALLS OR CONDITIONS OF GREASE INTERCEPTORS AND ETC.

ENERGY CONSERVATION NOTES

1. AS PER IECC 2009, SECTION 504.2, WATER HEATER EQUIPMENT AND HOT WATER STORAGE TANKS SHALL MEET THE REQUIREMENTS OF TABLE 504.2. EFFICIENCY SHALL BE VERIFIED THROUGH DATA FURNISHED BY THE MANUFACTURER OR THROUGH CERTIFICATION UNDER AN APPROVED CERTIFICATION PROGRAM.
2. AS PER IECC 2009, SECTION 504.3, SERVICE WATER HEATING EQUIPMENT SHALL BE PROVIDED WITH CONTROLS TO ALLOW A SETPOINT OF 110°F (43°C) FOR EQUIPMENT SERVING DWELLING UNITS AND 90°F (32°C) FOR SERVING OTHER OCCUPANCIES. THE OUTLET TEMPERATURE OF LAVATORIES IN PUBLIC FACILITY REST ROOMS SHALL BE LIMITED TO 110°F (43°C).
3. AS PER IECC 2009, SECTION 504.4, WATER HEATING EQUIPMENT NOT SUPPLIED WITH INTEGRAL HEAT TRAPS AND SERVING NON RECIRCULATING SYSTEMS SHALL BE PROVIDED WITH HEAT TRAPS ON THE SUPPLY AND DISCHARGE PIPING ASSOCIATED WITH THE EQUIPMENT.
4. AS PER IECC 2009, SECTION 504.5, FOR AUTOMATIC-CIRCULATING HOT WATER SYSTEMS, PIPING SHALL BE INSULATED WITH 1 INCH (25 MM) OF INSULATION HAVING A CONDUCTIVITY NOT EXCEEDING 0.27 BTU PER INCH/H X FT2 X °F (1.53 W PER 25 MM/M2 X K). THE FIRST 8 FEET OF PIPING IN NONCIRCULATING SYSTEMS SERVED BY EQUIPMENT WITHOUT INTEGRAL HEAT TRAPS SHALL BE INSULATED WITH 0.5 INCH(12.7 MM) OF MATERIAL HAVING A CONDUCTIVITY NOT EXCEEDING 0.27 BTU PER INCH/H X FT2 X °F (1.53 W PER 25 MM/M2 X K).
5. AS PER 2009 IECC 504.6, AUTOMATIC-CIRCULATING HOT WATER SYSTEM PUMPS OR HEAT TRACE SHALL BE ARRANGED TO BE CONVENIENTLY TURNED OFF AUTOMATICALLY OR MANUALLY WHEN THE HOT WATER SYSTEM IS NOT IN OPERATION.

FIXTURE BRANCH SCHEDULES

FIXTURE	COLD WATER	HOT WATER	WASTE	VENT
4" WATER CLOSET (TANK)	1"		4"	2"
2" LAVATORY	1/2"	1/2"		1 1/2"-2"
3" SERVICE SINK	1/2"	1/2"		1 1/2"-2"
FLOOR DRAIN / SINK	--	--	3"-4"	1 1/2"-2"

SCOPE OF WORK

PROVIDE ALL PLUMBING FOR NEW FAST FOOD RESTAURANT INCLUDING ALL WATER, GAS, GREASE & SANITARY LINES AND CONNECT TO EXISTING UTILITIES. PROVIDE NEW TANKLESS WATER HEATER. USE THE EXISTING GREASE INTERCEPTOR.

COORDINATE WITH GC AND MECHANICAL CONTRACTOR FOR ANY REQUIRED CONDENSATE LINES AND GAS FLUE FOR WATER HEATER.

PLUMBING LEGEND

	SANITARY SEWER PIPING
	GREASE SANITARY SEWER PIPING
	VENT PIPING
	DOMESTIC COLD WATER PIPING
	HOT WATER PIPING
	HOT WATER RETURN PIPING
	FILTERED WATER PIPING
	GAS PIPING
	PIPE RISE OR DROP
	PIPE RISER UP
	BALANCING VALVE
	AIR ADMITTANCE VALVE
	CAPPED END OF PIPE
	CLEAN OUT
	P-TRAP
	SHUT-OFF VALVE
	CLEAN OUT TO GRADE
	DOMESTIC COLD WATER
	DOMESTIC HOT WATER
	DOMESTIC HOT WATER RETURN
	HOSE BIBB
	VENT THRU ROOF
	GATE VALVE
	CHECK VALVE
	BALANCING VALVE
	GAS COCK
	WATER HAMMER ARRESTER
	FLOOR DRAIN
	FILTERED WATER
	BACKFLOW PREVENTOR
	INDIRECT WASTE
	FLOOR SINK
	THERMOSTATIC MIXING VALVE

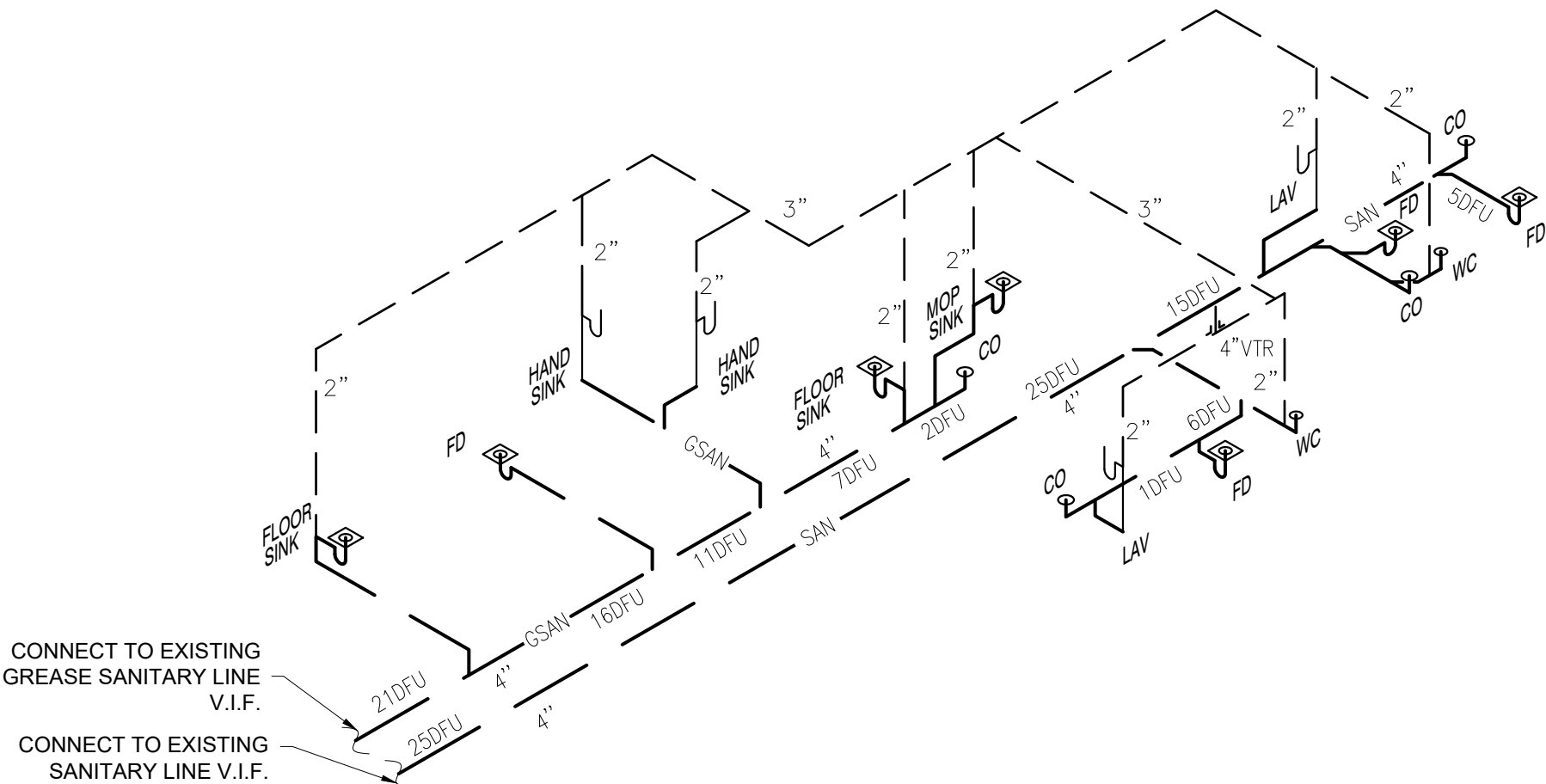

CONNECT TO EXISTING GREASE SANITARY LINE V.I.F.  
CONNECT TO EXISTING SANITARY LINE V.I.F.

SANITARY RISER

SCALE  
N.T.S.

2

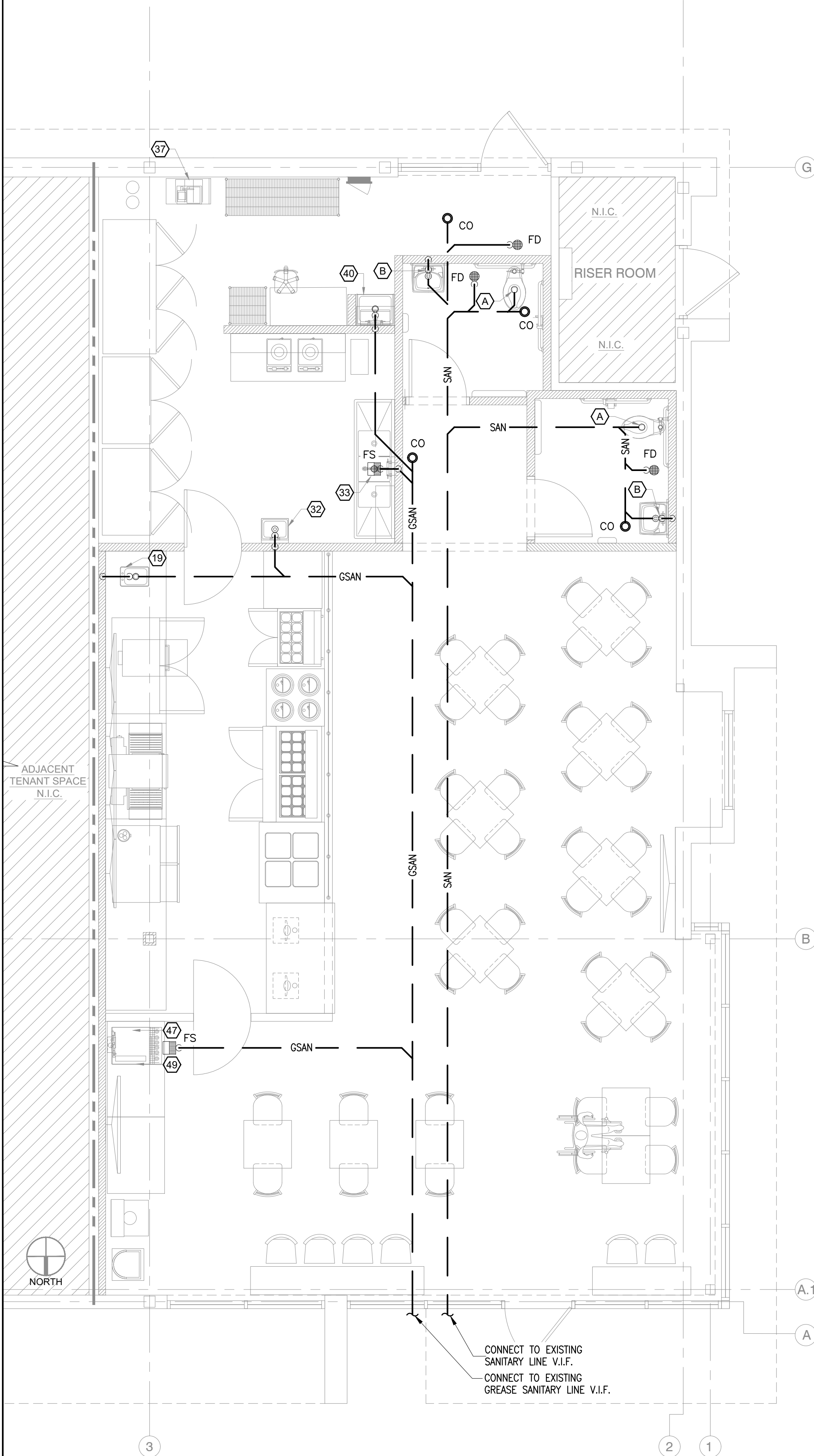

SANITARY PLAN

SCALE  
1/4" = 1'-0"

1



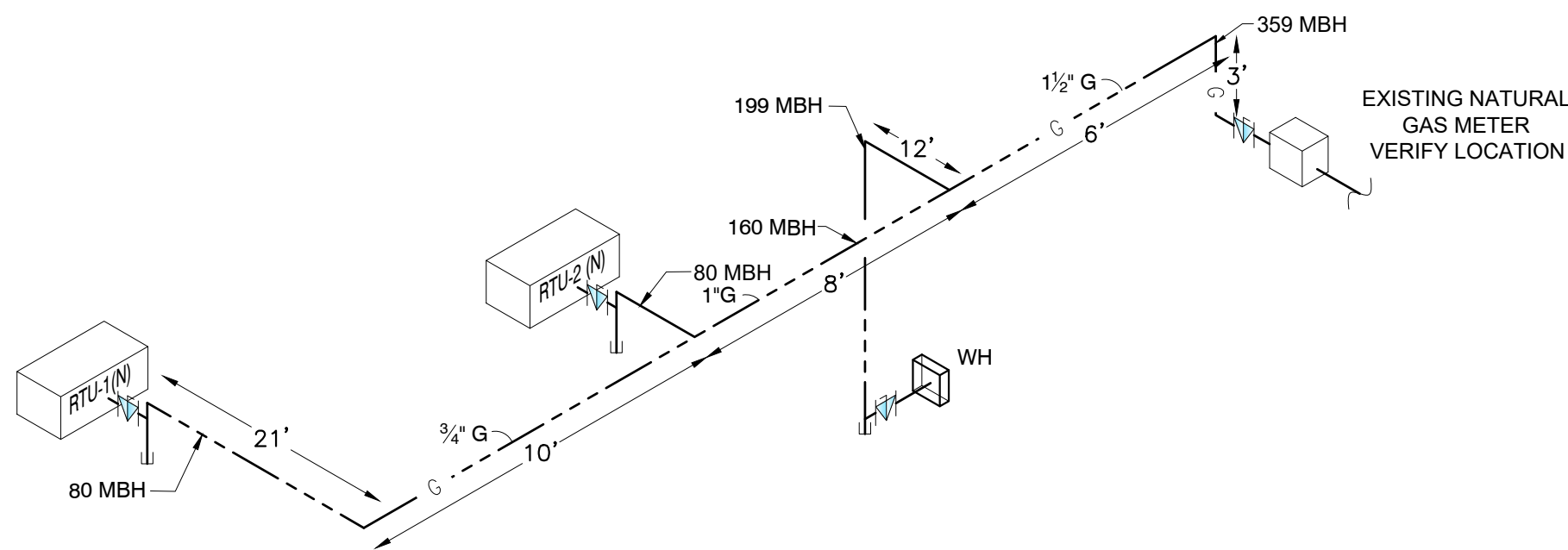

NATURAL GAS PIPING SYSTEM  
PROVIDE A COMPLETE GAS PIPING SYSTEM  
TO SERVE GAS EQUIPMENT FURNISHED BY  
OTHERS, AS NOTED ON THE DRAWINGS.  
PROVIDE EITHER THREADED STEEL OR  
MALLEABLE IRON PIPE WITH MALLEABLE  
FITTINGS OR WELDED STEEL. PROVIDE ALL  
UNIONS, SHUT-OFF VALVES AND DIRT LEGS  
REQUIRED BY NFPA-54 AND GOVERNING  
LOCAL CODES AND AT EACH GAS  
APPLIANCE CONNECTION. PROVIDE ALL  
TESTS, METERS, INSPECTIONS, HANGERS  
AND EQUIPMENT CONNECTIONS REQUIRED  
FOR A COMPLETE AND OPERATING SYSTEM.

NOTES:  
1. GAS PIPING TO BE SCHEDULE 40 STEEL  
PIPE W/125 CAST IRON SCREWD FITTINGS  
2. GAS SYSTEM TO BE INSTALLED BY  
QUALIFIED LICENSED CONTRACTOR.  
3. VERIFY ALL EQUIPMENT BTU'S PRIOR TO  
INSTALLATION. ADJUST PIPE SIZE  
ACCORDING INTERNATIONAL FUEL GAS  
CODE,2018, TABLE 402.4.

GAS PIPE SIZING PER  
TABLE 402.4(1) IBC - FUEL GAS  
EQUIVALENT LENGTH OF PIPE =  
21+10+8+6+3 = 48  
+ FITTINGS (+40%) = 68 FEET

GAS SCHEDULE					
ITEM NO.	QTY.	DESCRIPTION	MANUFACTURER	MODEL	SIZE BTU/HR.
-	1	RTU-1	TRANE	Y8C048F3	3/4" 80,000
-	1	RTU-2	TRANE	YHC072F3	3/4" 80,000
-	1	WATER HEATER	NAVIER	NPE-240A	3/4" 199,000
TOTAL LOAD					359,000

GAS RISER

SCALE  
N.T.S.

2

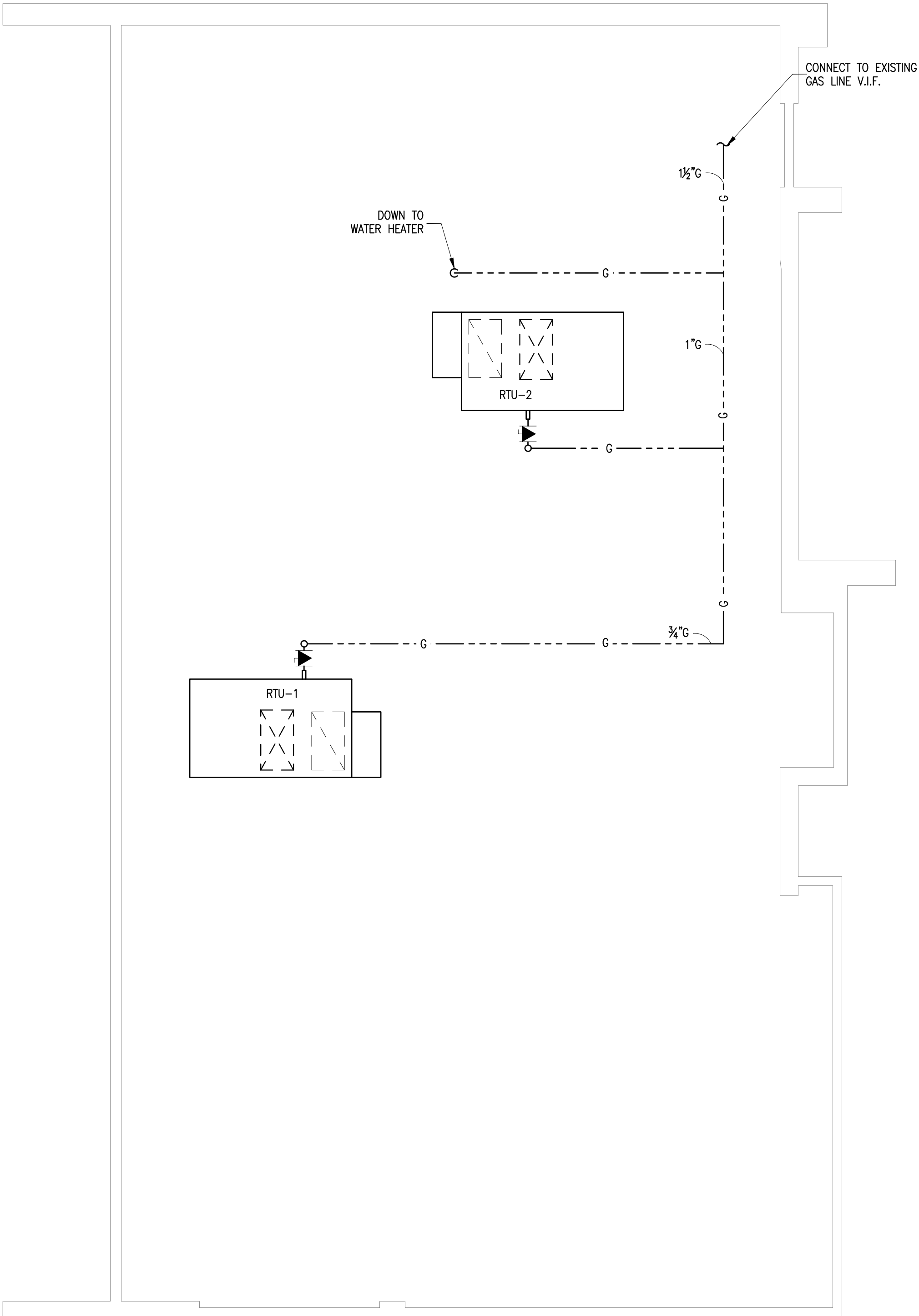

ROOF GAS PLAN

SCALE  
1/4" = 1'-0"

1

