

1 CELLAR DEMOLITION PLUMBING PLAN  
SCALE: 1/4"=1'-0"

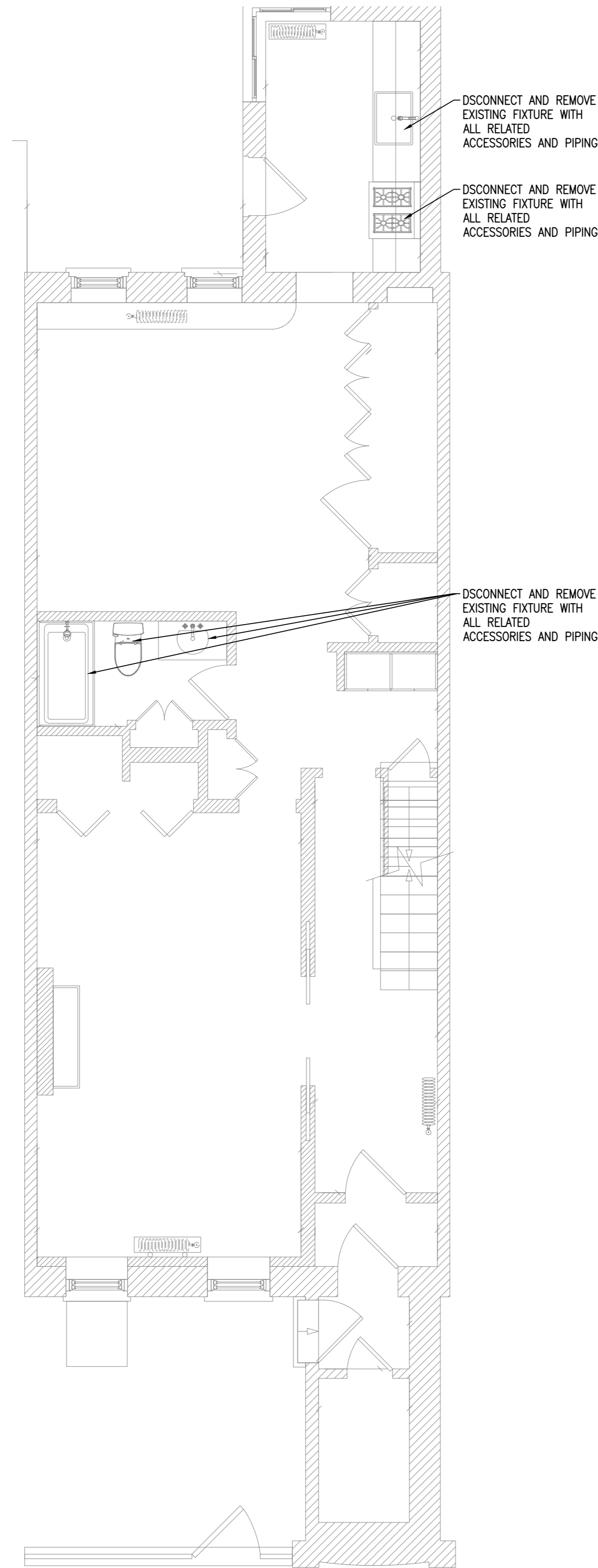

2 BASMENT DEMOLITION PLUMBING PLAN  
SCALE: 1/4"=1'-0"

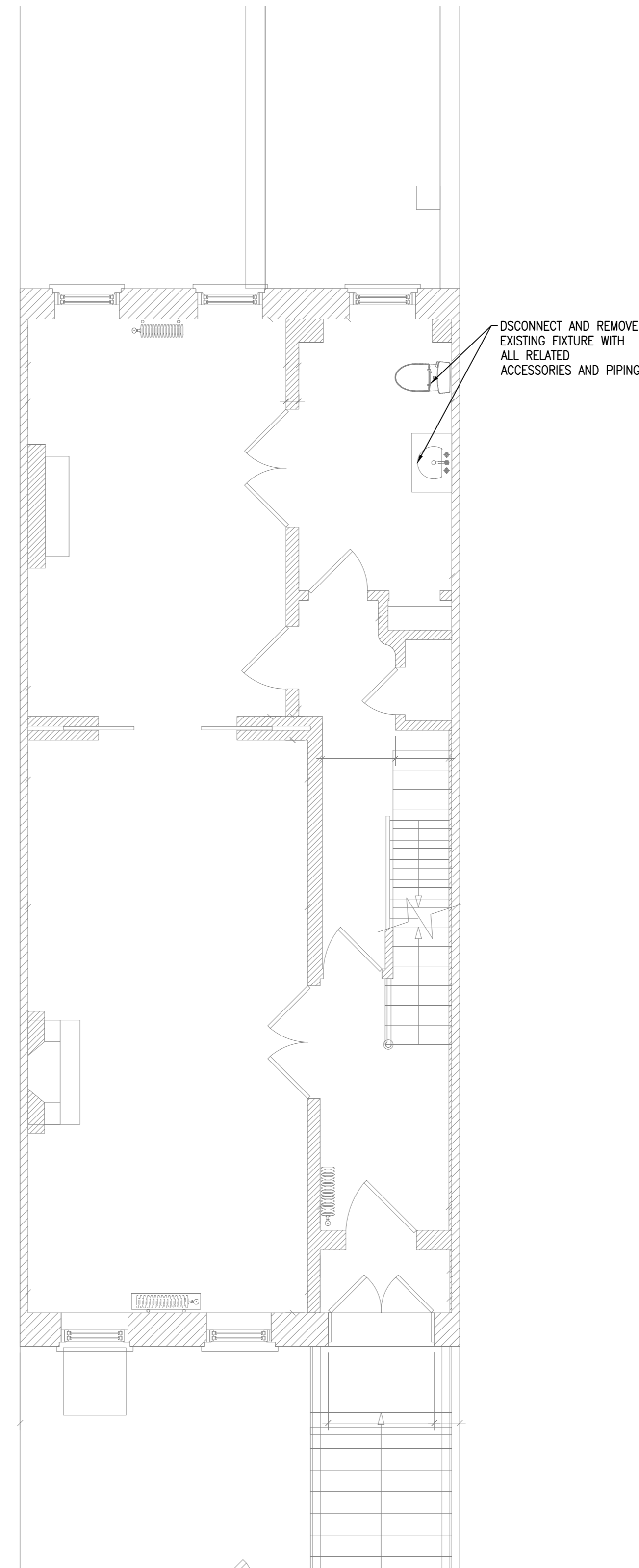

3 1ST FLOOR DEMOLITION PLUMBING PLAN  
SCALE: 1/4"=1'-0"

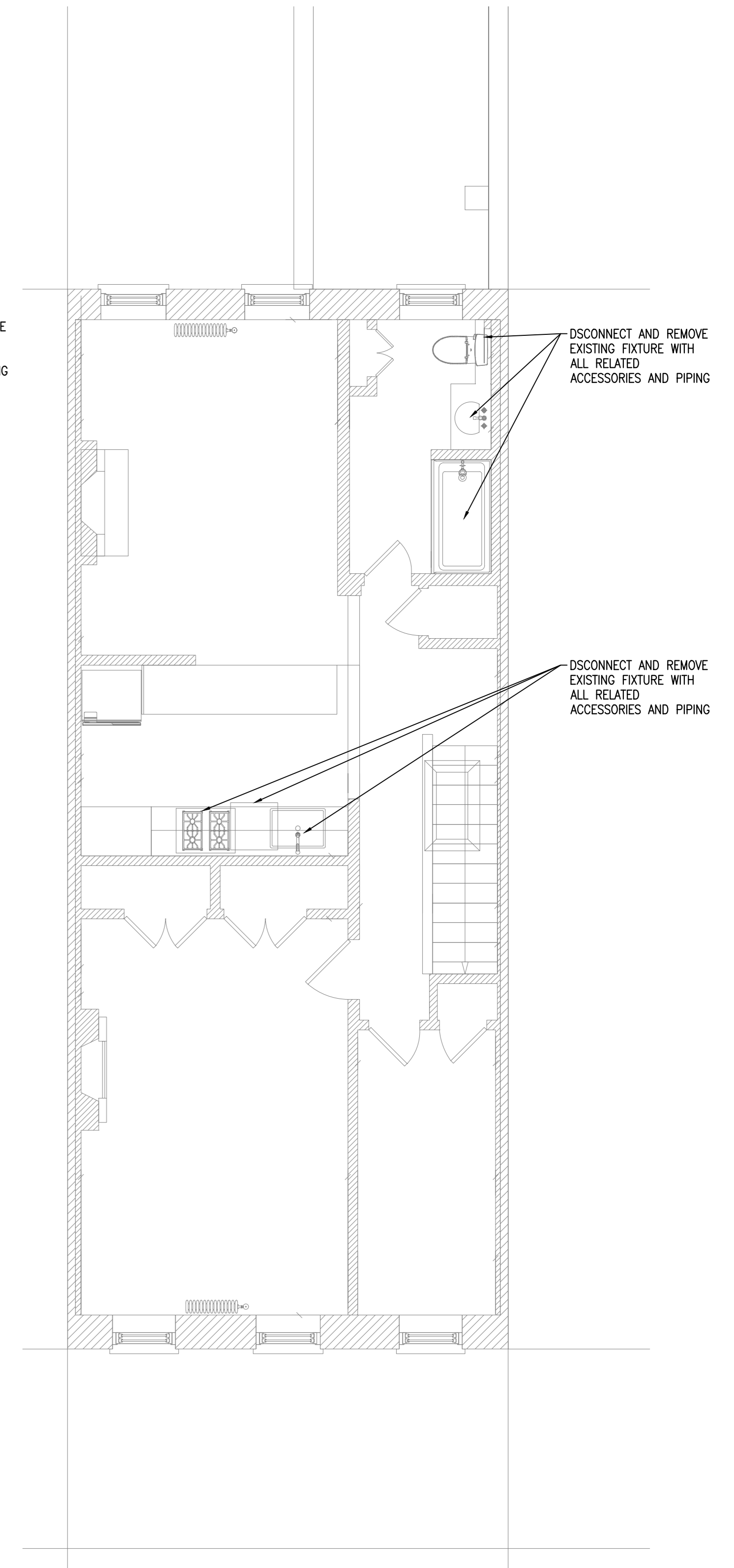

4 2ND FLOOR DEMOLITION PLUMBING PLAN  
SCALE: 1/4"=1'-0"

1. ALL WATER PIPING SHOULD BE PROVIDED WITH INSULATION ACCORDING TO NYC ECC 2016. (REFER P-001, 1.06 PRODUCTS, POINT B #8)
2. FOR ALL PIPE SIZES, REFER TO RISER DIAGRAM.
3. CONTRACTOR TO COORDINATE WITH ARCHITECTURAL DRAWINGS FOR ALL PLUMBING FIXTURES SPECIFICATIONS AND MOUNTING HEIGHT INSTALLATION.
4. FOR LAV, PROVIDE HOT WATER AT 105°F AND FOR KITCHEN SINK PROVIDE HOT WATER AT 120°F. PROVIDE POINT OF USE MIXING VALVE IF REQUIRED.
5. PROVIDE SPILL PAN WITH LEAK DETECTOR & AUTOMATIC SHUT OFF VALVE FOR WM.
6. CONTRACTOR TO FIELD VERIFY THE SIZE AND LOCATION OF EXISTING PLUMBING PIPING & RISERS.
7. PROVIDE MINIMUM PRESSURE REQUIRED FOR WATER LINES AT EXTREME FIXTURE AS PER TABLE NO 604.3 FROM NYC PLUMBING CODE. PROVIDE BRANCH PRV IF PRESSURE INCREASES 85 PSI.
8. SLOPE OF DRAINAGE SYSTEM SHALL BE 1/8" PER FOOT OF RUN FOR PIPE OVER 3" (I.D.) AND 1/4" PER FOOT OF RUN FOR PIPE 3" AND SMALLER (I.D.). VENT PIPING SHALL BE PITCHED TO DRAIN.
9. EXIST. STORM SYSTEM TO REMAIN.
10. PROVIDE ELECTRONIC TRAP PRIMER FOR FLOOR DRAIN IN UTILITY ROOM.

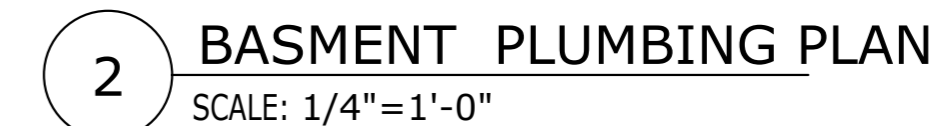
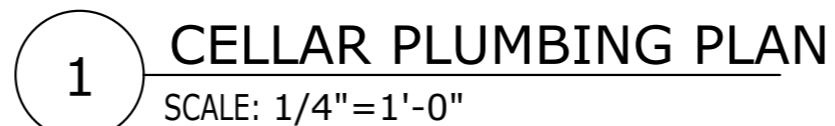

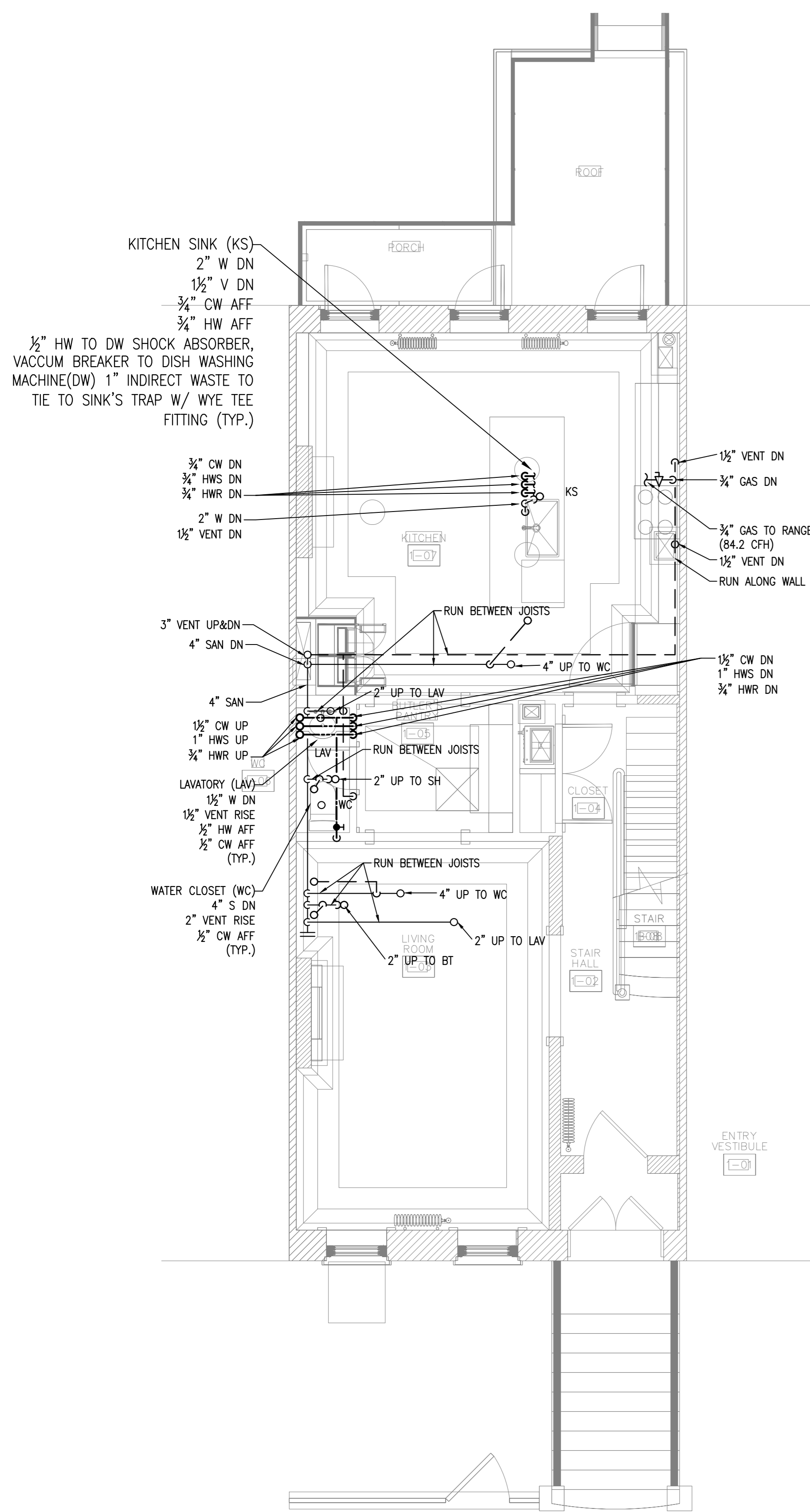

3 1ST FLOOR PLUMBING PLAN  
 SCALE: 1/4"=1'-0"

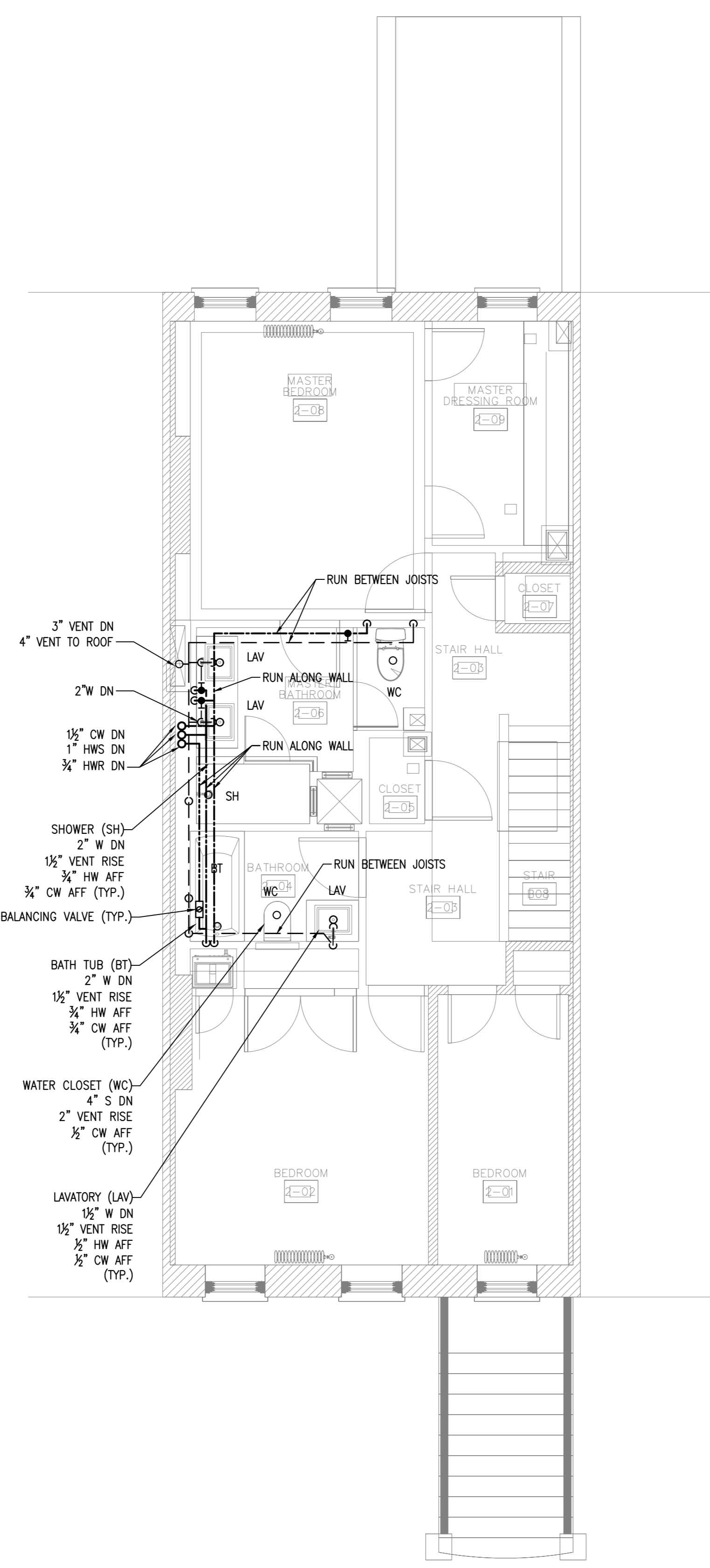

4 2ND FLOOR PLUMBING PLAN  
 SCALE: 1/4"=1'-0"

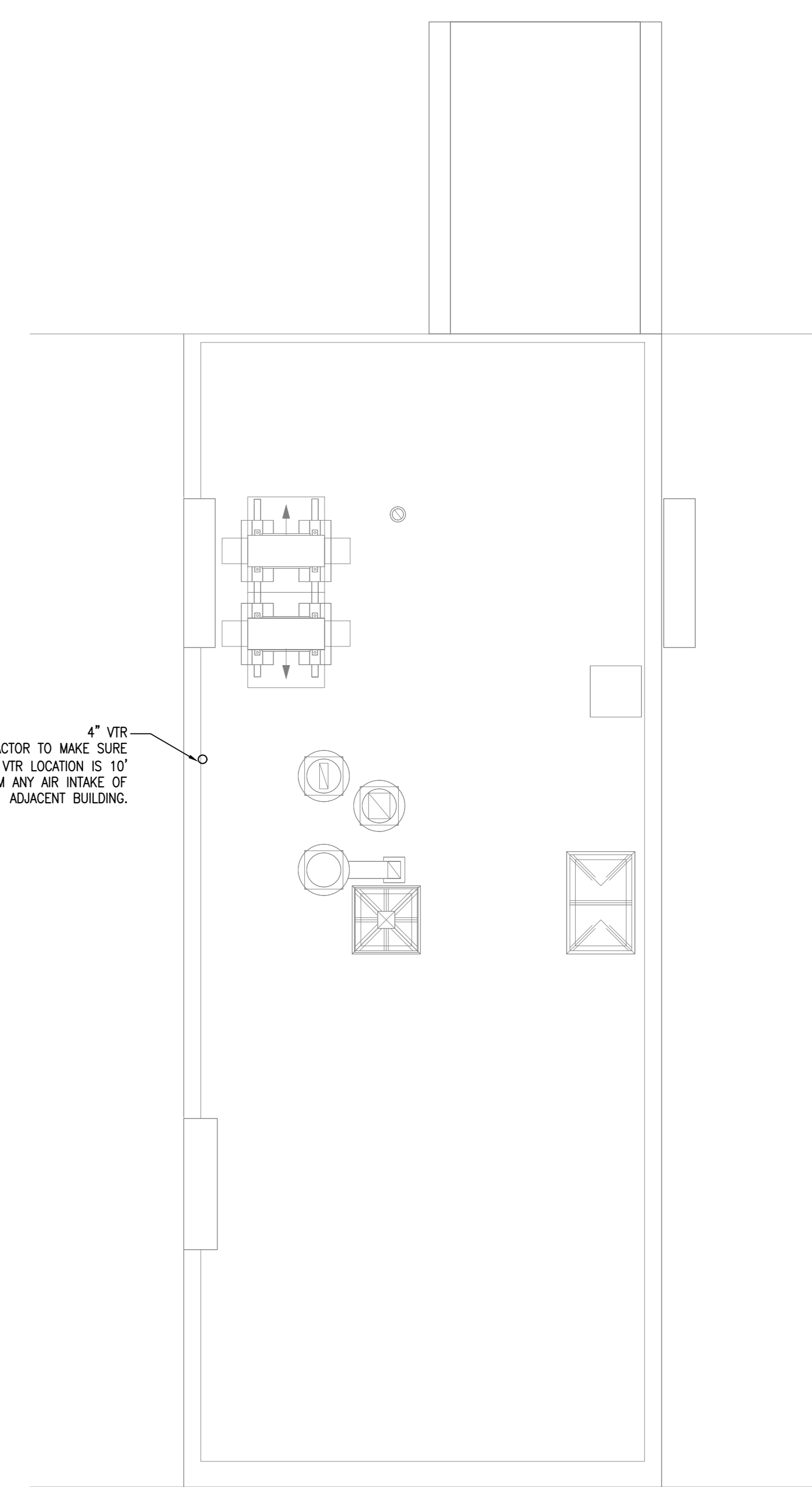

- GENERAL NOTE:
- ALL WATER PIPING SHOULD BE PROVIDED WITH INSULATION ACCORDING TO NYC ECC 2016. (REFER P-001, 1.06 PRODUCTS, POINT B)
  - FOR ALL PIPE SIZES, REFER TO RISER DIAGRAM.
  - CONTRACTOR TO COORDINATE WITH ARCHITECTURAL DRAWINGS FOR ALL PLUMBING FIXTURES SPECIFICATIONS AND MOUNTING HEIGHT INSTALLATION.
  - FOR LAV, PROVIDE HOT WATER AT 105°F AND FOR KITCHEN SINK PROVIDE HOT WATER AT 120°F. PROVIDE POINT OF USE MIXING VALVE IF REQUIRED.
  - PROVIDE SPILL PAN WITH LEAK DETECTOR & AUTOMATIC SHUT OFF VALVE FOR WM.
  - CONTRACTOR TO FIELD VERIFY THE SIZE AND LOCATION OF EXISTING PLUMBING PIPING & RISERS.
  - PROVIDE MINIMUM PRESSURE REQUIRED FOR WATER LINES AT EXTREME FIXTURE AS PER TABLE NO 604.3 FROM NYC PLUMBING CODE. PROVIDE BRANCH PRV IF PRESSURE INCREASES 85 PSI.
  - SLOPE OF DRAINAGE SYSTEM SHALL BE 1/8" PER FOOT OF RUN FOR PIPE OVER 3" (I.D.) AND 1/4" PER FOOT OF RUN FOR PIPE 3" AND SMALLER (I.D.). VENT PIPING SHALL BE PITCHED TO DRAIN.
  - EXIST. STORM SYSTEM TO REMAIN.

5 ROOF PLUMBING PLAN  
 SCALE: 1/4"=1'-0"