

KEYED WORK NOTES:

- 1 MANUAL OVERRIDE SWITCH. SWITCH SHALL BE PROGRAMMED TO PROVIDE NO MORE THAN 2 HOURS OF OVERRIDE TO TIME CLOCK SHUTDOWN OF LIGHTS AS PER NYC ENERGY CODE.

LIGHTING DRAWING NOTES:

1. REFER TO DWG. E-001.00 FOR ELECTRICAL GENERAL NOTES, SYMBOL LIST & ABBREVIATIONS, DWG. E-003.00, E-004.00 & E-005.00 FOR ELECTRICAL SPECIFICATIONS.
2. REFER TO DWG. E-002.00 FOR LIGHT FIXTURE SCHEDULE, LIGHTING CONTROLS & ADDITIONAL NOTES.
3. CIRCUITING FOR LIGHTING FIXTURES IN ROOMS WITH OCCUPANCY SENSORS/TOGGLE SWITCHES SHALL BE CONTROLLED BY DESIGNATED OCCUPANCY SENSORS/SWITCHES. IF SPECIFIC DESIGNATION IS NOT INDICATED, ALL LIGHTING FIXTURES IN ROOM/AREA SHALL BE CONTROLLED BY THE OCCUPANCY SENSOR/SWITCH INDICATED.
4. ALL BRANCH CIRCUITS LOCATED IN THIS AREA SHALL BE CIRCUITED TO PANEL "HP-1", CIRCUIT NUMBERS INDICATED, U.O.N.

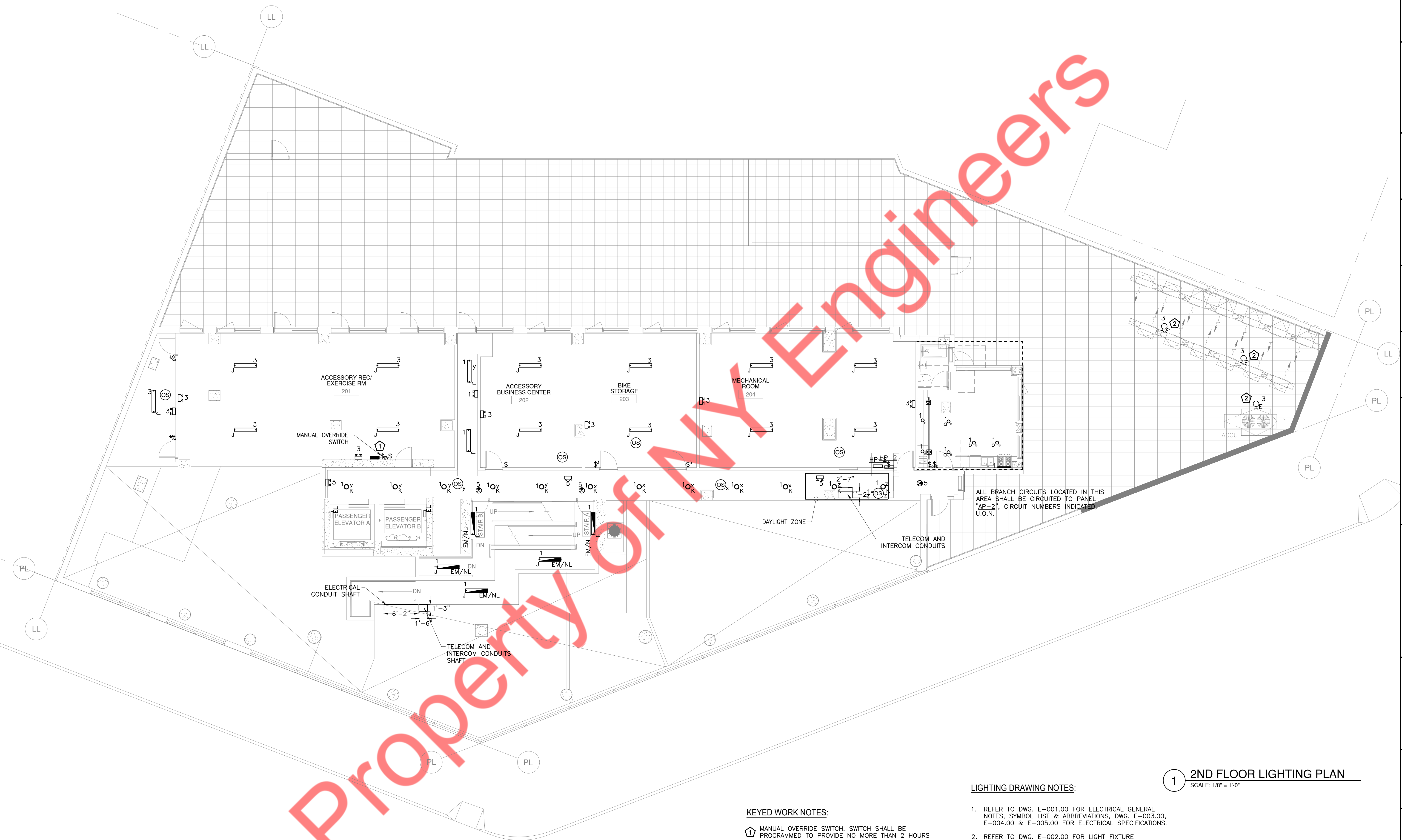

KEYED WORK NOTES:

1. MANUAL OVERRIDE SWITCH. SWITCH SHALL BE PROGRAMMED TO PROVIDE NO MORE THAN 2 HOURS OF OVERRIDE TO TIME CLOCK SHUTDOWN OF LIGHTS AS PER NYC ENERGY CODE.
2. LIGHT FIXTURE MOUNTED ON KINDORF SUPPORT WITH LOCAL SWITCH FOR MANUAL ON/OFF OF FIXTURE.

LIGHTING DRAWING NOTES:

1. REFER TO DWG. E-001.00 FOR ELECTRICAL GENERAL NOTES, SYMBOL LIST & ABBREVIATIONS, DWG. E-003.00, E-004.00 & E-005.00 FOR ELECTRICAL SPECIFICATIONS.
2. REFER TO DWG. E-002.00 FOR LIGHT FIXTURE SCHEDULE, LIGHTING CONTROLS & ADDITIONAL NOTES.
3. CIRCUITING FOR LIGHTING FIXTURES IN ROOMS WITH OCCUPANCY SENSORS/TOGGLE SWITCHES SHALL BE CONTROLLED BY DESIGNATED OCCUPANCY SENSORS/SWITCHES. IF SPECIFIC DESIGNATION IS NOT INDICATED, ALL LIGHTING FIXTURES IN ROOM/AREA SHALL BE CONTROLLED BY THE OCCUPANCY SENSOR/SWITCH INDICATED.
4. ALL BRANCH CIRCUITS LOCATED IN THIS AREA SHALL BE CIRCUITED TO PANEL "HP-2", CIRCUIT NUMBERS INDICATED, U.O.N.
5. ALL STAIRWELL LIGHTING SHALL BE CIRCUITED TO PANEL "HP-1", CIRCUIT NUMBERS INDICATED, U.O.N.

1 2ND FLOOR LIGHTING PLAN
SCALE: 1/8" = 1'-0"

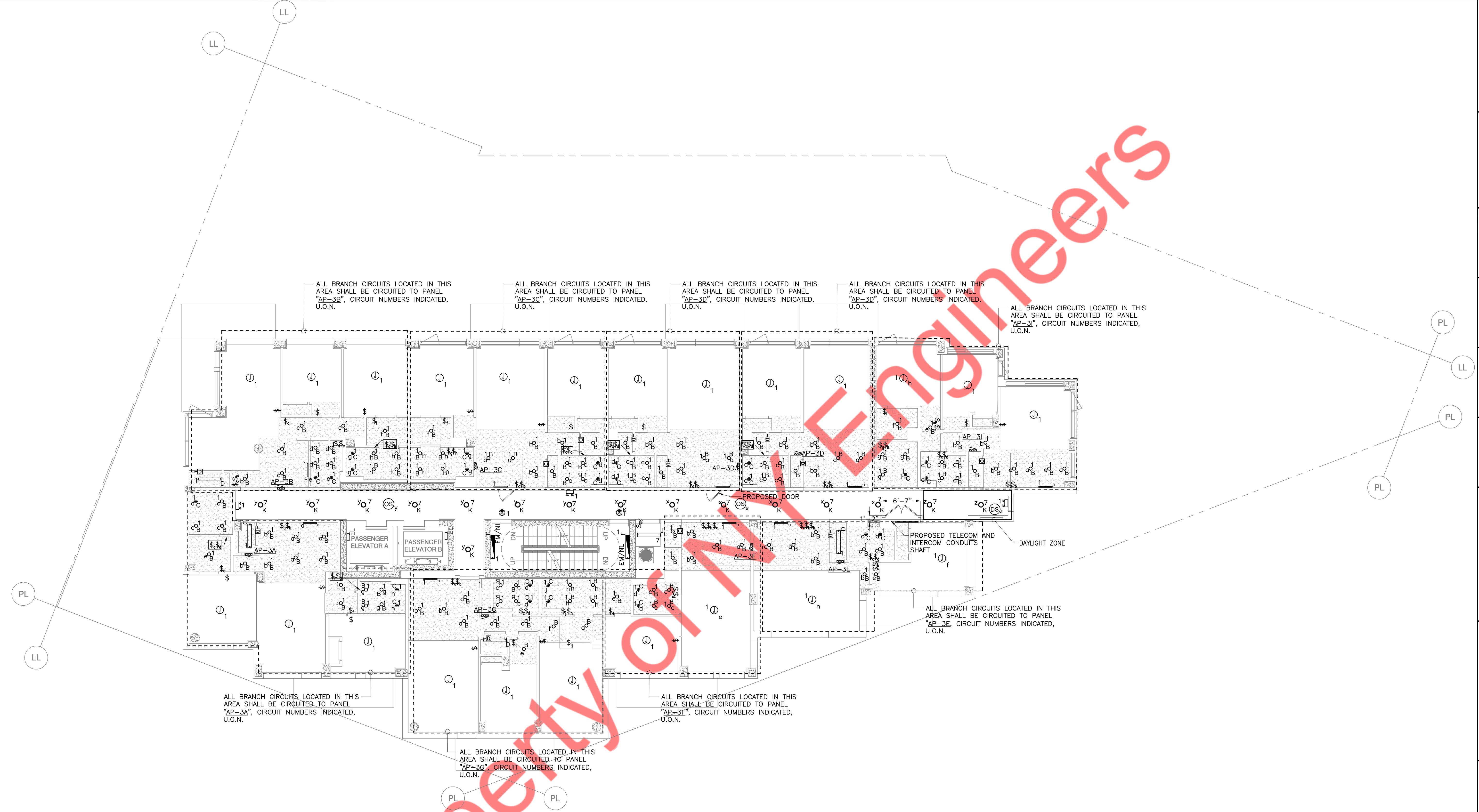

LIGHTING DRAWING NOTES:

1. REFER TO DWG. E-001.00 FOR ELECTRICAL GENERAL NOTES, SYMBOL LIST & ABBREVIATIONS, DWG. E-003.00, E-004.00 & E-005.00 FOR ELECTRICAL SPECIFICATIONS.
2. REFER TO DWG. E-002.00 FOR LIGHT FIXTURE SCHEDULE, LIGHTING CONTROLS & ADDITIONAL NOTES.
3. CIRCUITING FOR LIGHTING FIXTURES IN ROOMS WITH OCCUPANCY SENSORS/TOGGLE SWITCHES SHALL BE CONTROLLED BY DESIGNATED OCCUPANCY SENSORS/SWITCHES. IF SPECIFIC DESIGNATION IS NOT INDICATED, ALL LIGHTING FIXTURES IN ROOM/AREA SHALL BE CONTROLLED BY THE OCCUPANCY SENSOR/SWITCH INDICATED.
4. ALL BRANCH CIRCUITS LOCATED IN THIS AREA SHALL BE CIRCUITED TO PANEL "HP-4", CIRCUIT NUMBERS INDICATED, U.O.N.
5. ALL STAIRWELL LIGHTING SHALL BE CIRCUITED TO PANEL "HP-1", CIRCUIT NUMBERS INDICATED, U.O.N.

1 TYPICAL 3RD TO 8TH FLOOR LIGHTING PLAN
SCALE: 1/8" = 1'-0"

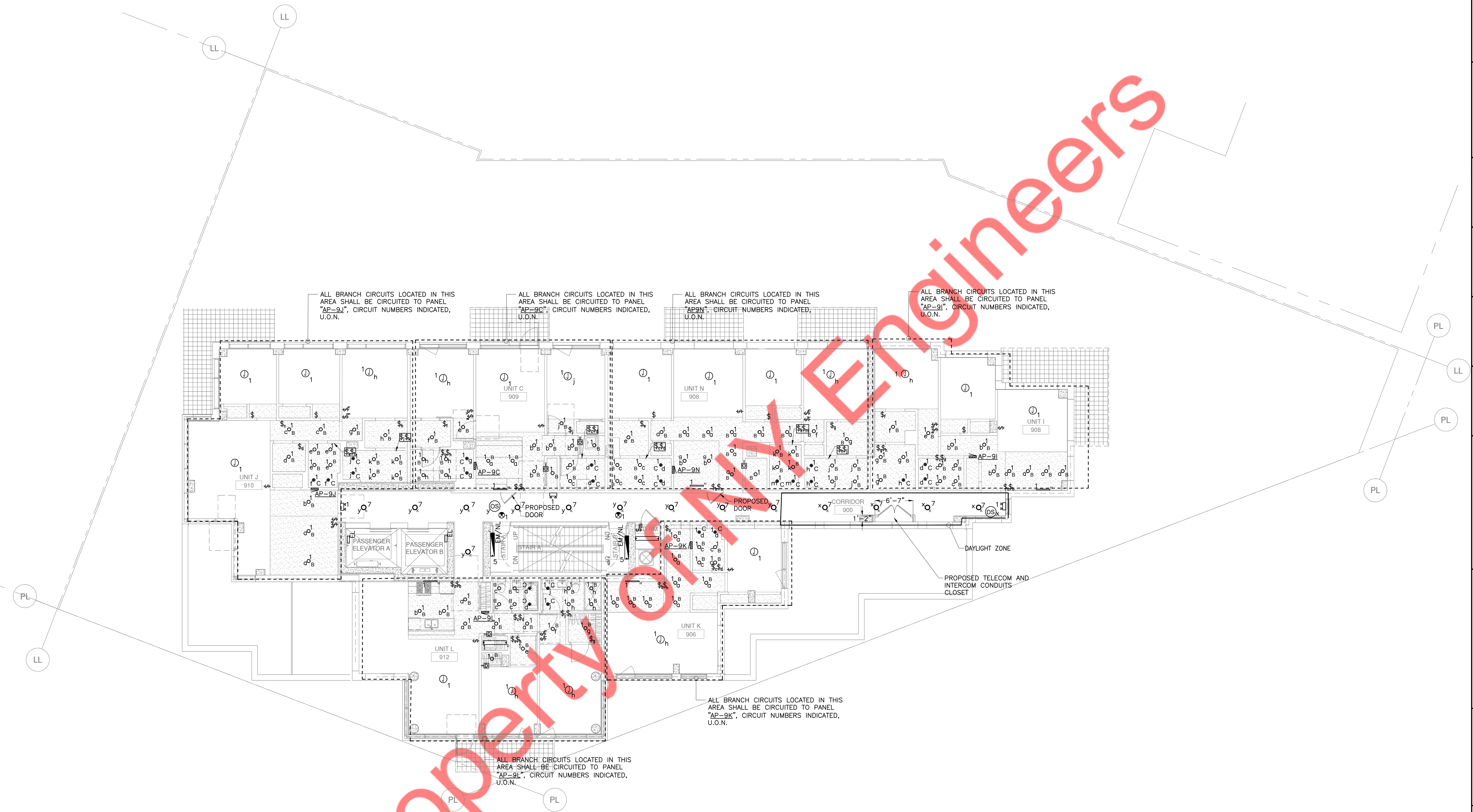

LIGHTING DRAWING NOTES:

1. REFER TO DWG. E-001.00 FOR ELECTRICAL GENERAL NOTES, SYMBOL LIST & ABBREVIATIONS, DWG. E-003.00, E-004.00 & E-005.00 FOR ELECTRICAL SPECIFICATIONS.
2. REFER TO DWG. E-002.00 FOR LIGHT FIXTURE SCHEDULE, LIGHTING CONTROLS & ADDITIONAL NOTES.
3. CIRCUITING FOR LIGHTING FIXTURES IN ROOMS WITH OCCUPANCY SENSORS/TOGGLE SWITCHES SHALL BE CONTROLLED BY DESIGNATED OCCUPANCY SENSORS/SWITCHES. IF SPECIFIC DESIGNATION IS NOT INDICATED, ALL LIGHTING FIXTURES IN ROOM/AREA SHALL BE CONTROLLED BY THE OCCUPANCY SENSOR/SWITCH INDICATED.
4. ALL BRANCH CIRCUITS LOCATED IN THIS AREA SHALL BE CIRCUITED TO PANEL "HP-10", CIRCUIT NUMBERS INDICATED, U.O.N.
5. ALL STAIRWELL LIGHTINGS SHALL BE CIRCUITED TO PANEL "HP-R", CIRCUIT NUMBERS INDICATED, U.O.N.

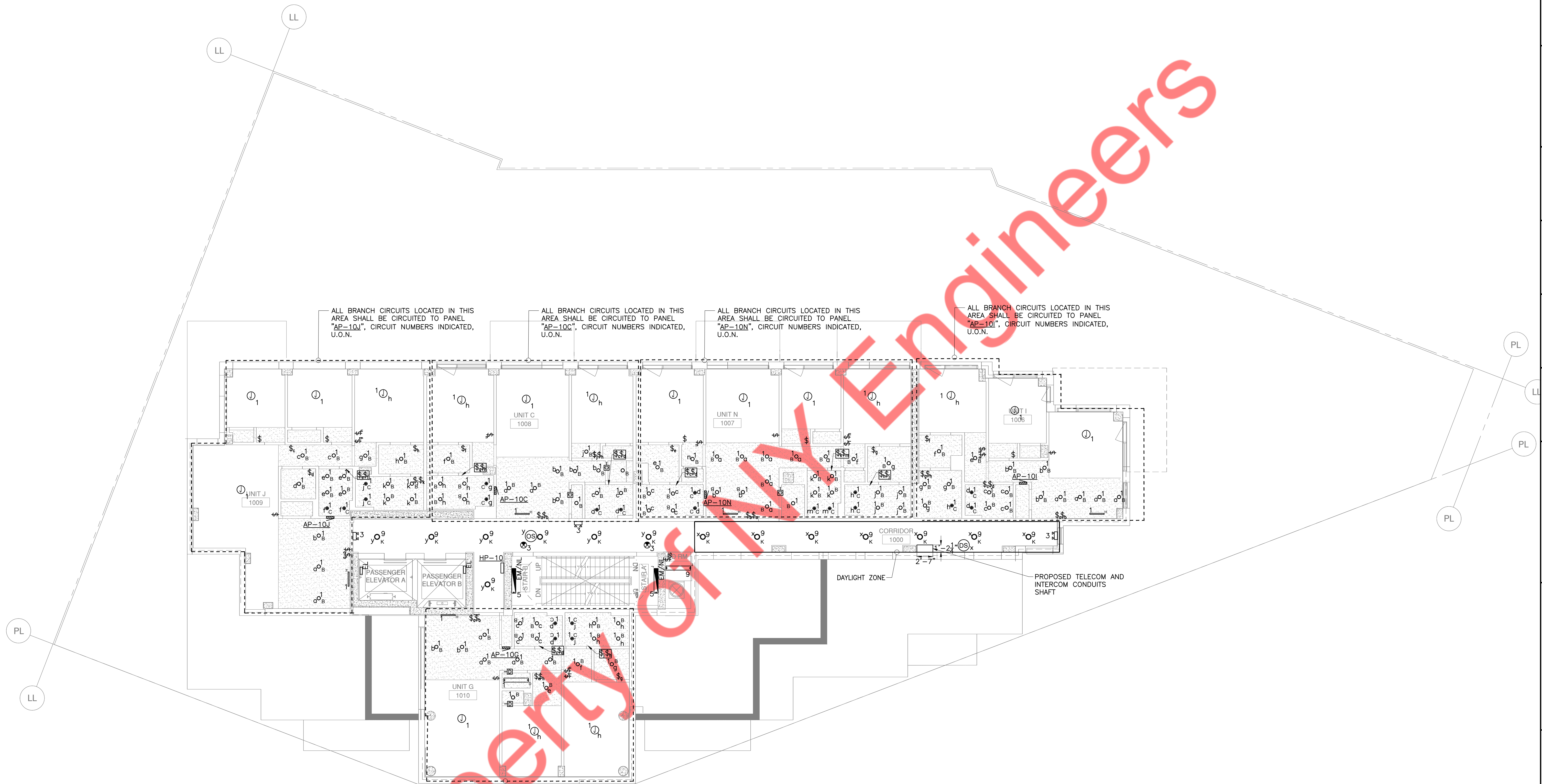

LIGHTING DRAWING NOTES:

1. REFER TO DWG. E-001.00 FOR ELECTRICAL GENERAL NOTES, SYMBOL LIST & ABBREVIATIONS, DWG. E-003.00, E-004.00 & E-005.00 FOR ELECTRICAL SPECIFICATIONS
1. REFER TO DWG. E-002.00 FOR LIGHT FIXTURE SCHEDULE, LIGHTING CONTROLS & ADDITIONAL NOTES.
2. CIRCUITING FOR LIGHTING FIXTURES IN ROOMS WITH OCCUPANCY SENSORS/TOGGLE SWITCHES SHALL BE CONTROLLED BY DESIGNATED OCCUPANCY SENSORS/SWITCHES. IF SPECIFIC DESIGNATION IS NOT INDICATED, ALL LIGHTING FIXTURES IN ROOM/AREA SHALL BE CONTROLLED BY THE OCCUPANCY SENSOR/SWITCH INDICATED.
3. ALL BRANCH CIRCUITS LOCATED IN THIS AREA SHALL BE CIRCUITED TO PANEL "HP-10", CIRCUIT NUMBERS INDICATED, U.O.N.
4. ALL STAIRWELL LIGHTINGS SHALL BE CIRCUITED TO PANEL "HP-R", CIRCUIT NUMBERS INDICATED, U.O.N.

1 10TH FLOOR LIGHTING PLAN
 SCALE: 1/8" = 1'-0"

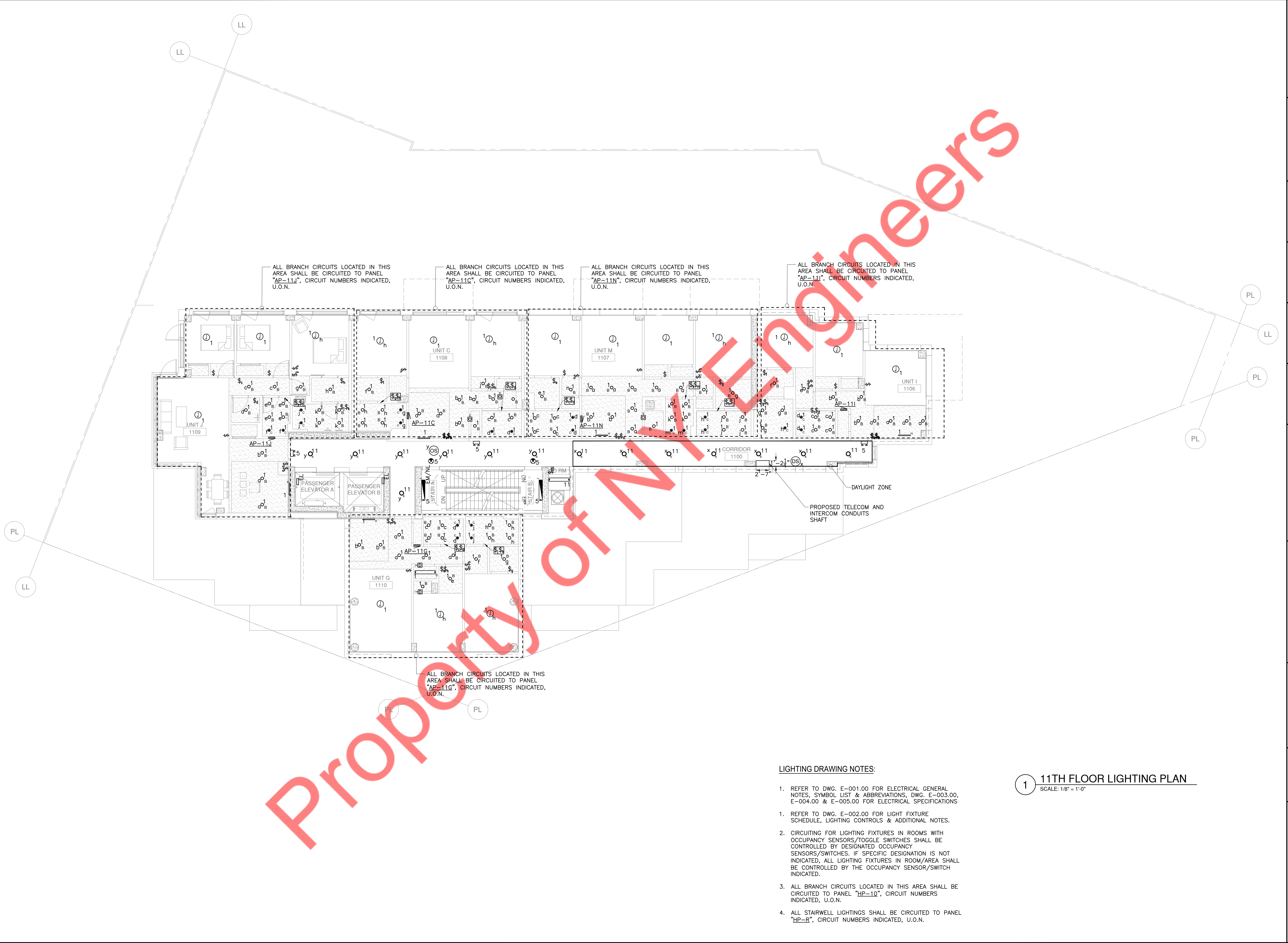

LIGHTING DRAWING NOTES:

1. REFER TO DWG. E-001.00 FOR ELECTRICAL GENERAL NOTES, SYMBOL LIST & ABBREVIATIONS, DWG. E-003.00, E-004.00 & E-005.00 FOR ELECTRICAL SPECIFICATIONS
1. REFER TO DWG. E-002.00 FOR LIGHT FIXTURE SCHEDULE, LIGHTING CONTROLS & ADDITIONAL NOTES.
2. CIRCUITING FOR LIGHTING FIXTURES IN ROOMS WITH OCCUPANCY SENSORS/TOGGLE SWITCHES SHALL BE CONTROLLED BY DESIGNATED OCCUPANCY SENSORS/SWITCHES. IF SPECIFIC DESIGNATION IS NOT INDICATED, ALL LIGHTING FIXTURES IN ROOM/AREA SHALL BE CONTROLLED BY THE OCCUPANCY SENSOR/SWITCH INDICATED.
3. ALL BRANCH CIRCUITS LOCATED IN THIS AREA SHALL BE CIRCUITED TO PANEL "HP-10", CIRCUIT NUMBERS INDICATED, U.O.N.
4. ALL STAIRWELL LIGHTINGS SHALL BE CIRCUITED TO PANEL "HP-R", CIRCUIT NUMBERS INDICATED, U.O.N.



2 BULKHEAD LIGHTING PART PLAN
SCALE: 1/8" = 1'-0"

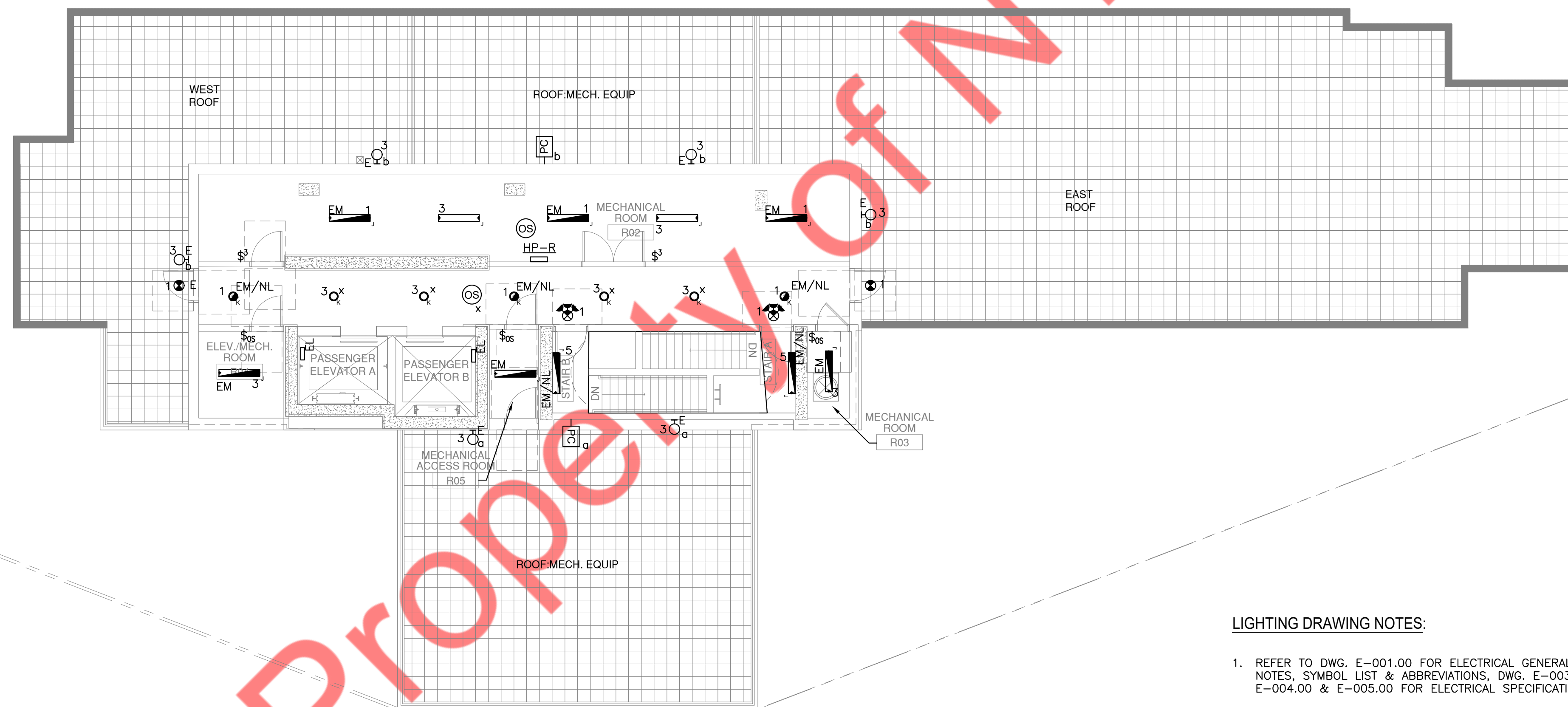

LIGHTING DRAWING NOTES:

1. REFER TO DWG. E-001.00 FOR ELECTRICAL GENERAL NOTES, SYMBOL LIST & ABBREVIATIONS, DWG. E-003.00, E-004.00 & E-005.00 FOR ELECTRICAL SPECIFICATIONS
1. REFER TO DWG. E-002.00 FOR LIGHT FIXTURE SCHEDULE, LIGHTING CONTROLS & ADDITIONAL NOTES.
2. CIRCUITING FOR LIGHTING FIXTURES IN ROOMS WITH OCCUPANCY SENSORS/TOGGLE SWITCHES SHALL BE CONTROLLED BY DESIGNATED OCCUPANCY SENSORS/SWITCHES. IF SPECIFIC DESIGNATION IS NOT INDICATED, ALL LIGHTING FIXTURES IN ROOM/AREA SHALL BE CONTROLLED BY THE OCCUPANCY SENSOR/SWITCH INDICATED.
3. ALL BRANCH CIRCUITS LOCATED IN THIS AREA SHALL BE CIRCUITED TO PANEL "HP-R", CIRCUIT NUMBERS INDICATED, U.O.N.

1 ROOF LIGHTING PLAN
SCALE: 1/8" = 1'-0"

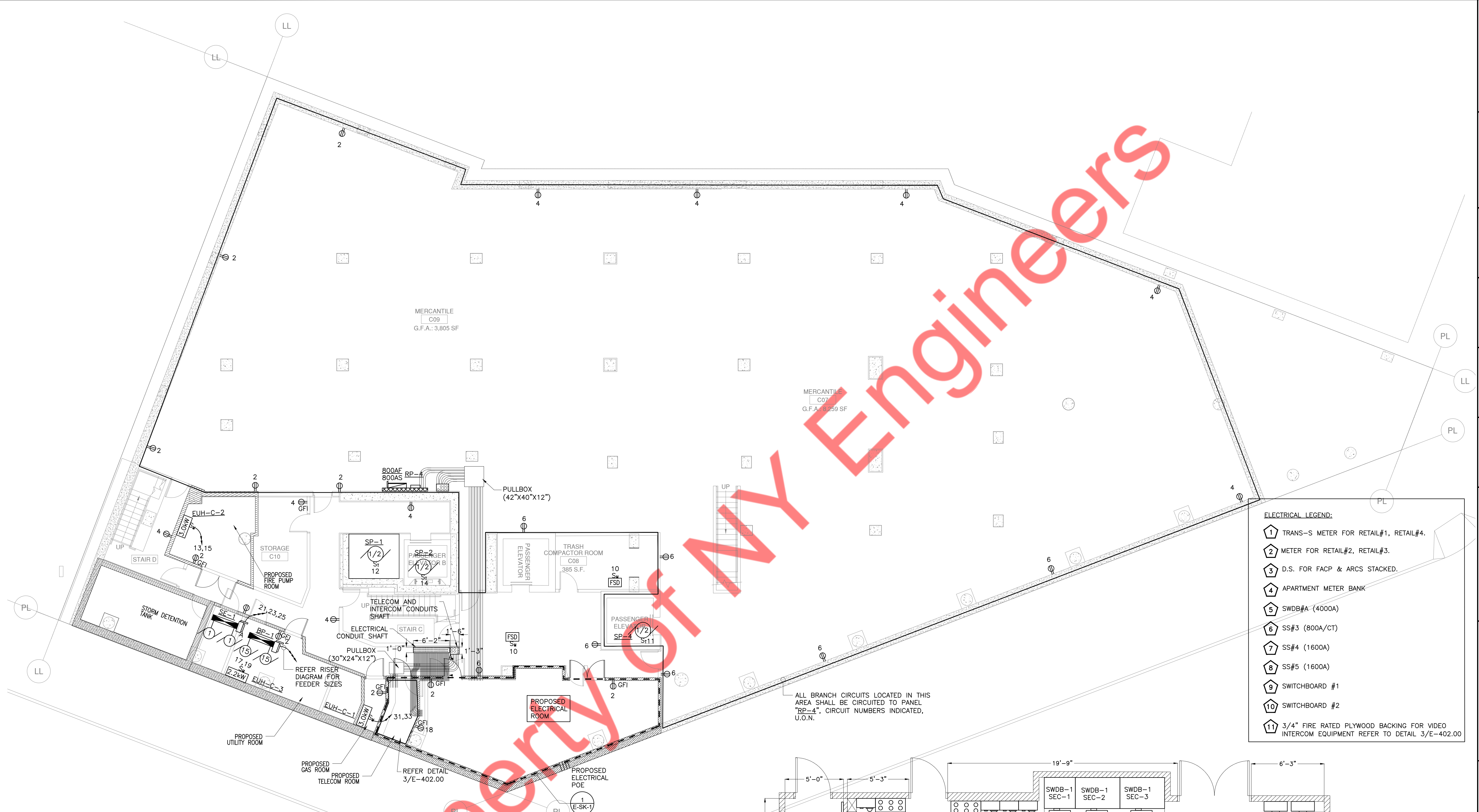

ELECTRICAL LEGEND:	
1	TRANS-S METER FOR RETAIL#1, RETAIL#4.
2	METER FOR RETAIL#2, RETAIL#3.
3	D.S. FOR FACP & ARCS STACKED.
4	APARTMENT METER BANK
5	SWDB#A (4000A)
6	SS#3 (800A/CT)
7	SS#4 (1600A)
8	SS#5 (1600A)
9	SWITCHBOARD #1
10	SWITCHBOARD #2
11	3/4" FIRE RATED PLYWOOD BACKING FOR VIDEO INTERCOM EQUIPMENT REFER TO DETAIL 3/E-402.00

2 CELLAR POWER PLAN
SCALE: 1/8" = 1'-0"

- POWER DRAWING NOTES:
- ALL BRANCH CIRCUITS HOMERUNS ASSIGN INDICATED ON THIS PLAN SHALL BE CIRCUITED TO THE PANELS SHOWN ON THE PLANS, CIRCUIT NUMBER INDICATED, U.O.N.
 - REFER TO DWG. E-001.00 FOR ELECTRICAL GENERAL NOTES, SYMBOL LIST & ABBREVIATIONS, AND E-003 TO E-005 FOR ADDITIONAL ELECTRICAL SPECIFICATIONS.
 - FOR FUTURE CONNECTION TO MECHANICAL EQUIPMENT, PROVIDE CEILING MTD JUNCTION BOX WITH COVER.
 - ALL BRANCH CIRCUITS LOCATED IN THIS AREA SHALL BE CIRCUITED TO PANEL "HP-1", CIRCUIT NUMBERS INDICATED, U.O.N.

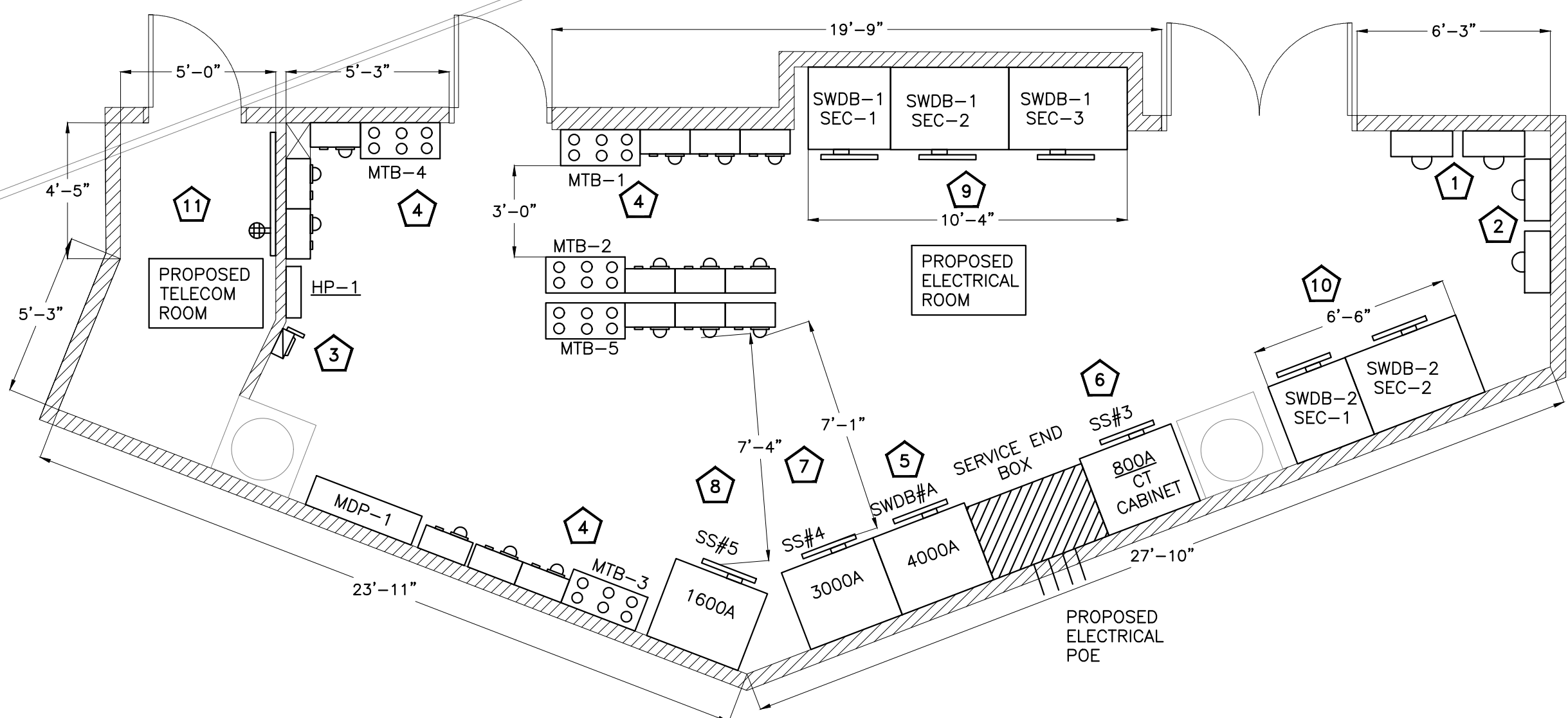

1 ELECTRICAL UTILITY ROOM PART PLAN
SCALE: 1/4" = 1'-0"

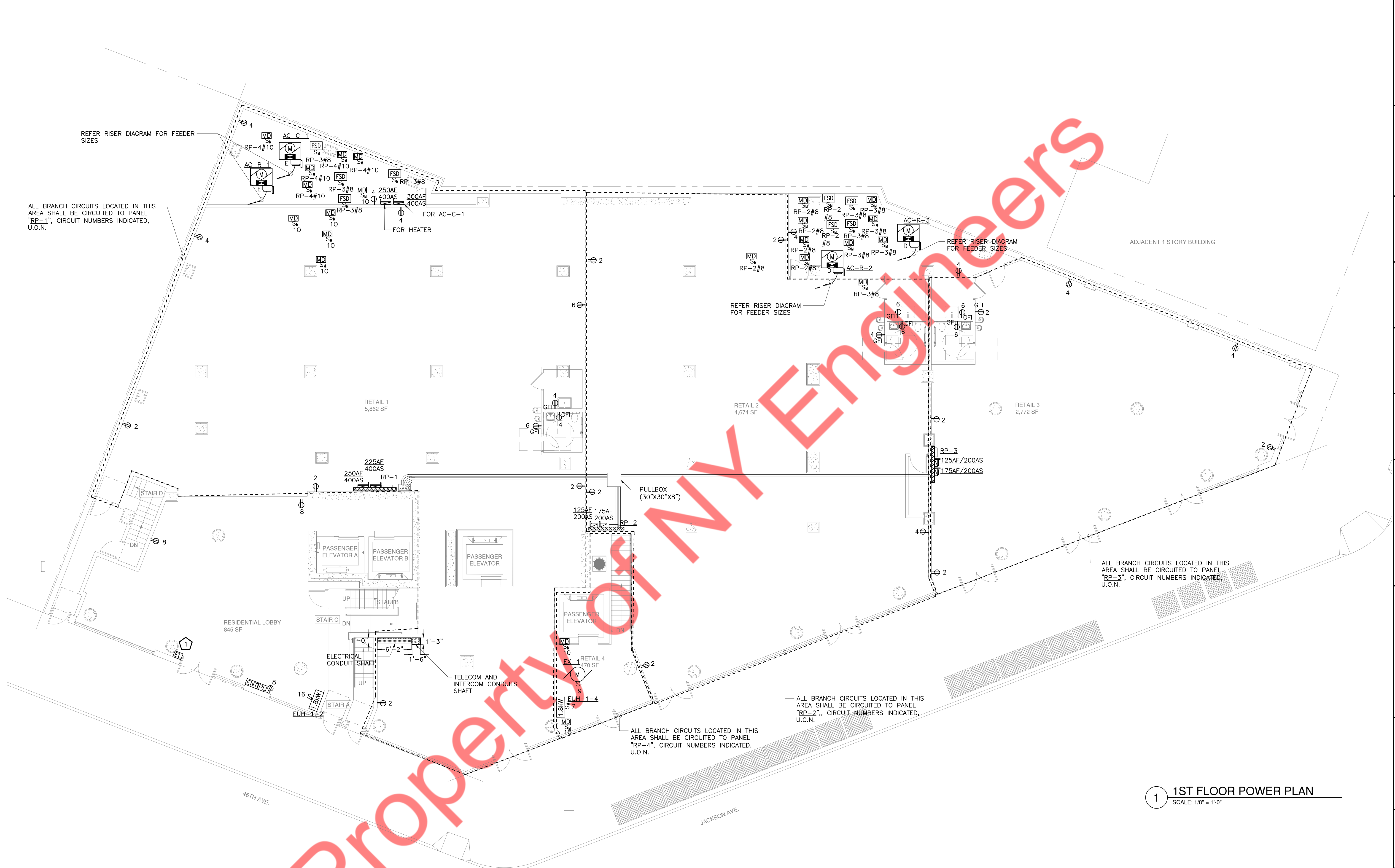

1 1ST FLOOR POWER PLAN
SCALE: 1/8" = 1'-0"

KEYED WORK NOTES:

- 1 REFER DETAIL# 5/E-402.00 FOR MORE INFORMATION.

POWER DRAWING NOTES:

- ALL BRANCH CIRCUITS HOMERUNS ASSIGN INDICATED ON THIS PLAN SHALL BE CIRCUITED TO THE PANELS SHOWN ON THE PLANS, CIRCUIT NUMBER INDICATED, U.O.N.
- REFER TO DWG. E-001.00 FOR ELECTRICAL GENERAL NOTES, SYMBOL LIST & ABBREVIATIONS, AND E-003 TO E-005 FOR ADDITIONAL ELECTRICAL SPECIFICATIONS.
- ALL BRANCH CIRCUITS LOCATED IN THIS AREA SHALL BE CIRCUITED TO PANEL "RP-1", CIRCUIT NUMBERS INDICATED, U.O.N.

SERIAL NO.	ACCU UNITS	PANEL #CKT.NO.	FEEDER SIZE	KEYED NOTE	DISCONNECT SWITCH
1	ACCU-3A	AP-3A #20,22	2-6 + 1#10G, 3/4"C.	1	60A
2	ACCU-3B	AP-3B #20,22	2-6 + 1#10G, 3/4"C.	2	60A
3	ACCU-3C	AP-3C #20,22	2-6 + 1#10G, 3/4"C.	3	30A
4	ACCU-3D	AP-3D #20,22	2-6 + 1#10G, 3/4"C.	4	30A
5	ACCU-3D	AP-3D #20,22	2-6 + 1#10G, 3/4"C.	5	30A
6	ACCU-3E	AP-3E #20,22	2-6 + 1#10G, 3/4"C.	6	30A
7	ACCU-3F	AP-3F #20,22	2-6 + 1#10G, 3/4"C.	7	30A
8	ACCU-3G	AP-3G #20,22	2-6 + 1#10G, 3/4"C.	8	60A
9	ACCU-3I	AP-3I #20,22	2-6 + 1#10G, 3/4"C.	9	30A
10	ACCU-4A	AP-4A #20,22	2-6 + 1#10G, 3/4"C.	10	60A
11	ACCU-4B	AP-4B #20,22	2-6 + 1#10G, 3/4"C.	11	60A
12	ACCU-4C	AP-4C #20,22	2-6 + 1#10G, 3/4"C.	12	30A
13	ACCU-4D	AP-4D #20,22	2-6 + 1#10G, 3/4"C.	13	30A
14	ACCU-4D	AP-4D #20,22	2-6 + 1#10G, 3/4"C.	14	30A
15	ACCU-4E	AP-4E #20,22	2-6 + 1#10G, 3/4"C.	15	30A
16	ACCU-4F	AP-4F #20,22	2-6 + 1#10G, 3/4"C.	16	30A
17	ACCU-4G	AP-4G #20,22	2-6 + 1#10G, 3/4"C.	17	60A
18	ACCU-4I	AP-4I #20,22	2-6 + 1#10G, 3/4"C.	18	30A
19	ACCU-5A	AP-5A #20,22	2-6 + 1#10G, 3/4"C.	19	60A
20	ACCU-5B	AP-5B #20,22	2-6 + 1#10G, 3/4"C.	20	60A
21	ACCU-5C	AP-5C #20,22	2-6 + 1#10G, 3/4"C.	21	30A
22	ACCU-5D	AP-5D #20,22	2-6 + 1#10G, 3/4"C.	22	30A
23	ACCU-5D	AP-5D #20,22	2-6 + 1#10G, 3/4"C.	23	30A
24	ACCU-5E	AP-5E #20,22	2-6 + 1#10G, 3/4"C.	24	30A
25	ACCU-5F	AP-5F #20,22	2-6 + 1#10G, 3/4"C.	25	30A
26	ACCU-5G	AP-5G #20,22	2-6 + 1#10G, 3/4"C.	26	60A
27	ACCU-5I	AP-5I #20,22	2-6 + 1#10G, 3/4"C.	27	30A
28	ACCU-2A	AP-2 #18,20	2-12 + 1#12G, 3/4"C.	28	30A

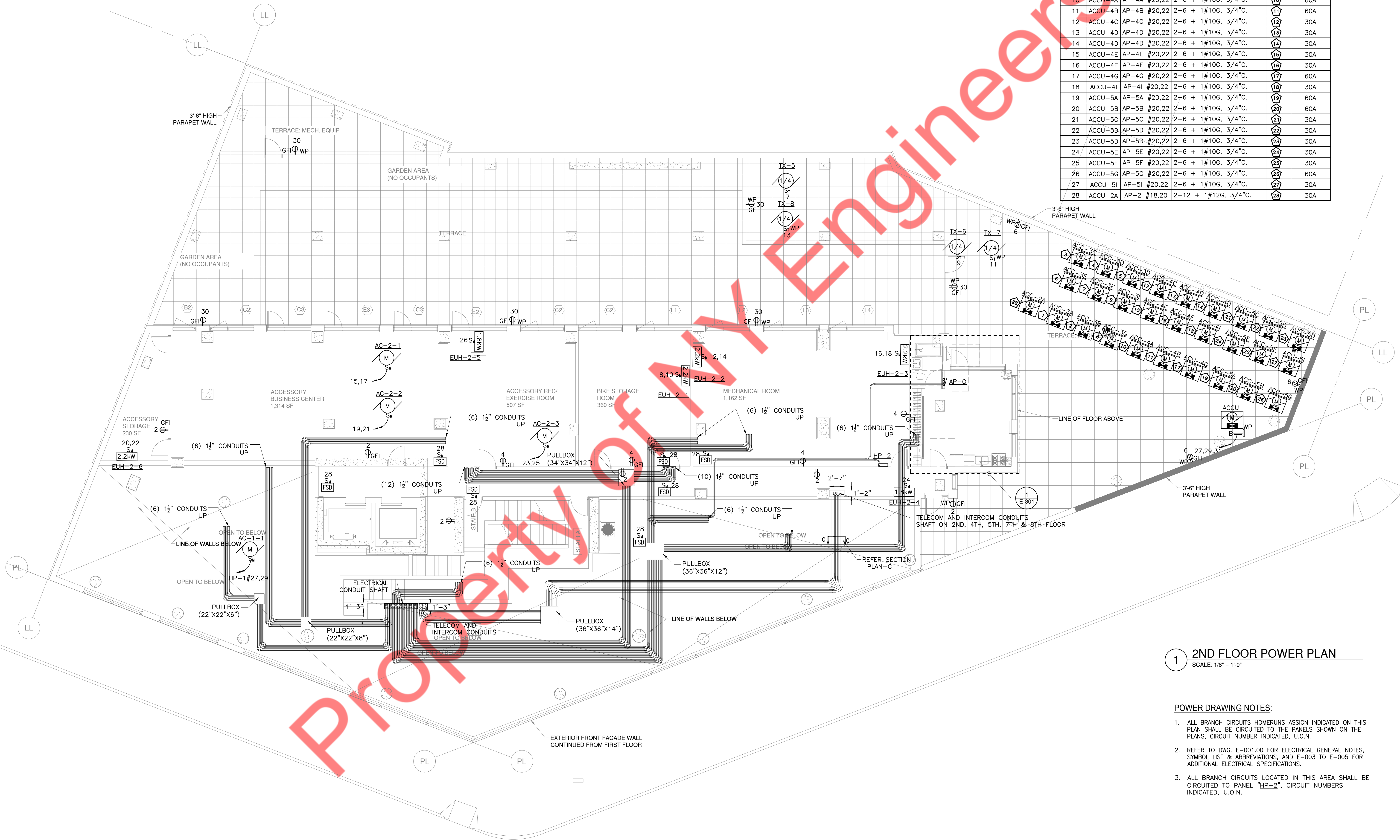

1 2ND FLOOR POWER PLAN
SCALE: 1/8" = 1'-0"

POWER DRAWING NOTES:

- ALL BRANCH CIRCUITS HOMERUNS ASSIGN INDICATED ON THIS PLAN SHALL BE CIRCUITED TO THE PANELS SHOWN ON THE PLANS, CIRCUIT NUMBER INDICATED, U.O.N.
- REFER TO DWG. E-001.00 FOR ELECTRICAL GENERAL NOTES, SYMBOL LIST & ABBREVIATIONS, AND E-003 TO E-005 FOR ADDITIONAL ELECTRICAL SPECIFICATIONS.
- ALL BRANCH CIRCUITS LOCATED IN THIS AREA SHALL BE CIRCUITED TO PANEL "HP-2", CIRCUIT NUMBERS INDICATED, U.O.N.

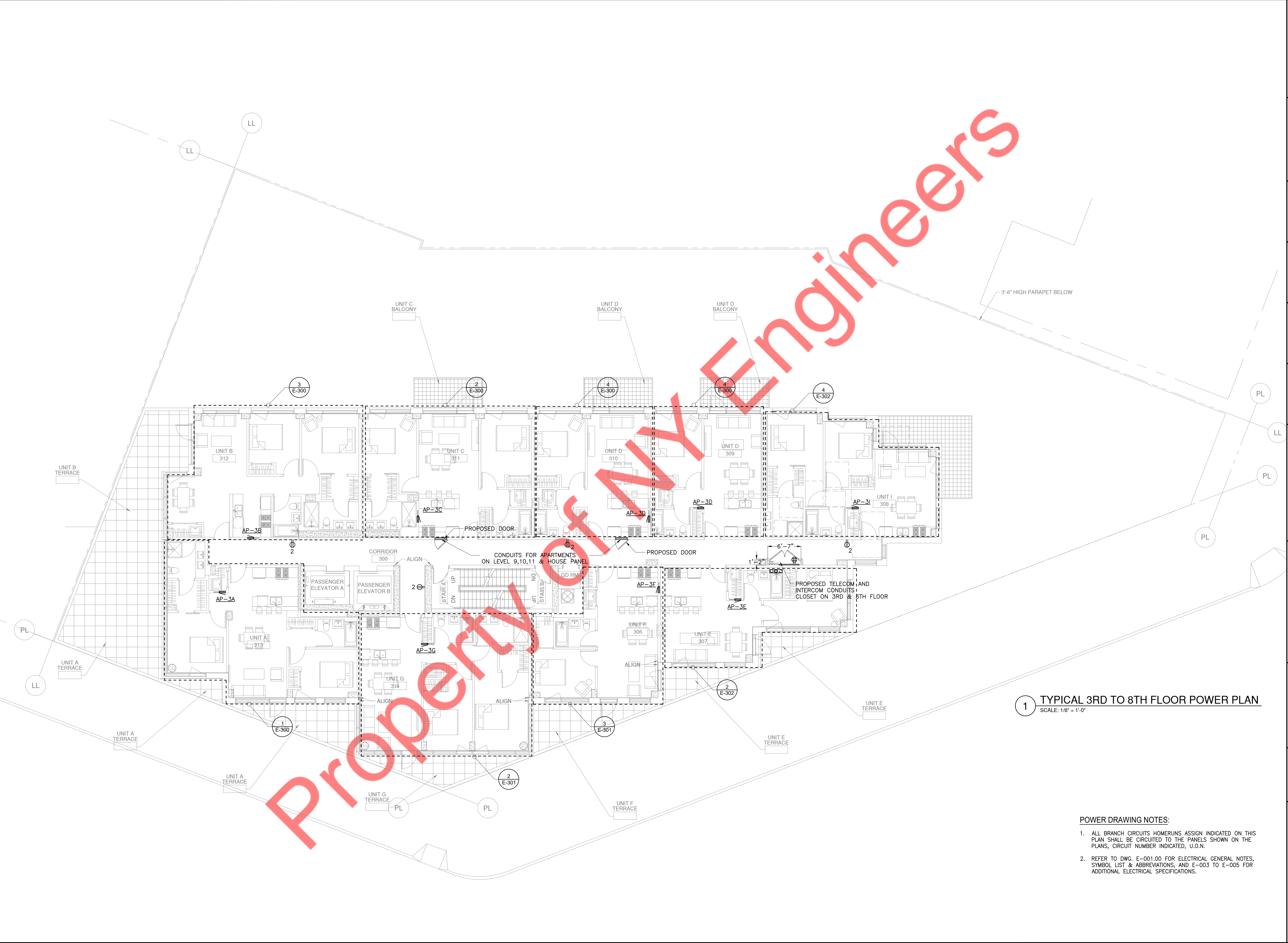

1 TYPICAL 3RD TO 8TH FLOOR POWER PLAN
SCALE: 1/8" = 1'-0"

- POWER DRAWING NOTES:**
- 1. ALL BRANCH CIRCUITS HOMERUNS ASSIGN INDICATED ON THIS PLAN SHALL BE CIRCUITED TO THE PANELS SHOWN ON THE PLANS, CIRCUIT NUMBER INDICATED, U.O.N.
 - 2. REFER TO DWG. E-001.00 FOR ELECTRICAL GENERAL NOTES, SYMBOL LIST & ABBREVIATIONS, AND E-003 TO E-005 FOR ADDITIONAL ELECTRICAL SPECIFICATIONS.

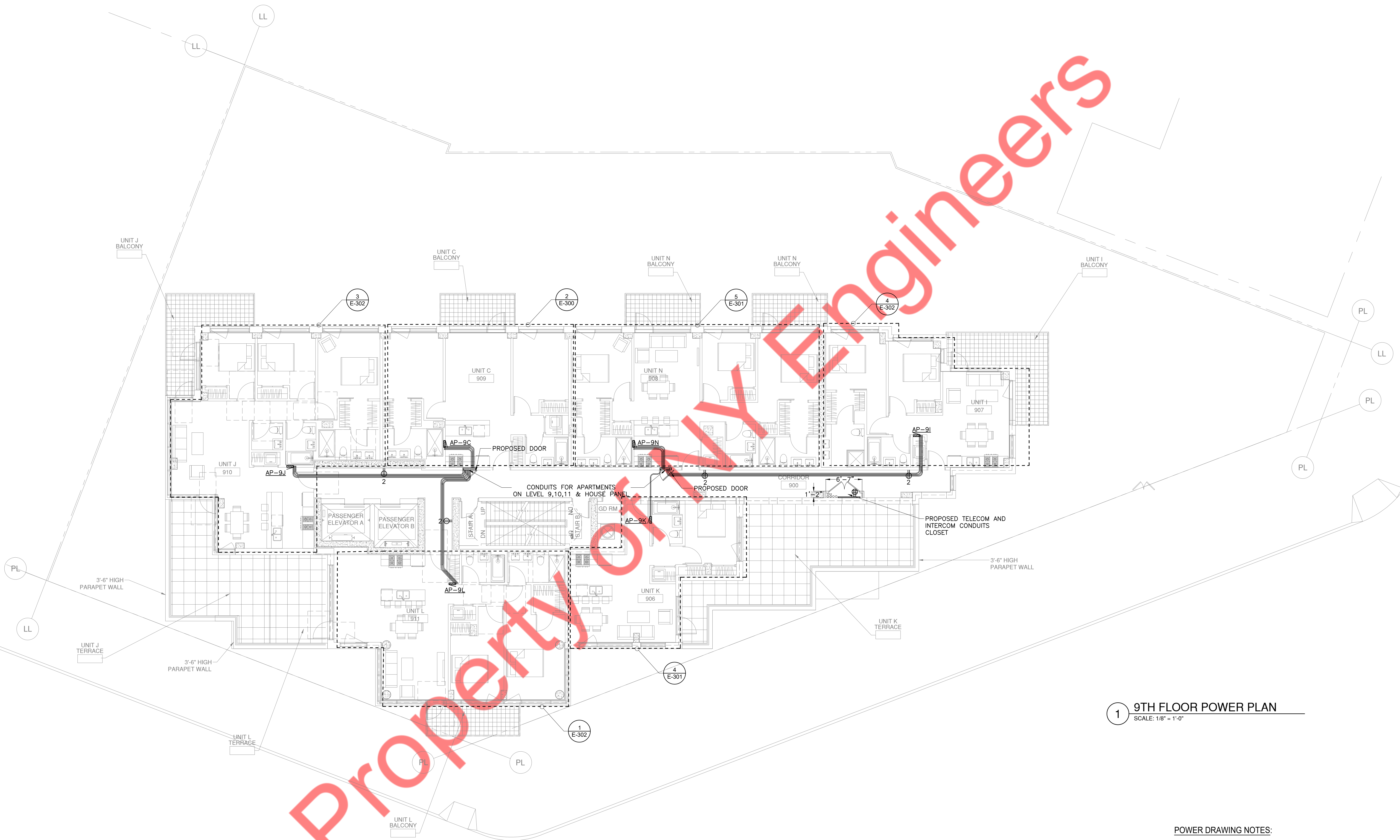

1 9TH FLOOR POWER PLAN
SCALE: 1/8" = 1'-0"

POWER DRAWING NOTES:

1. ALL BRANCH CIRCUITS HOMERUNS ASSIGN INDICATED ON THIS PLAN SHALL BE CIRCUITED TO THE PANELS SHOWN ON THE PLANS, CIRCUIT NUMBER INDICATED, U.O.N.
2. REFER TO DWG. E-001.00 FOR ELECTRICAL GENERAL NOTES, SYMBOL LIST & ABBREVIATIONS, AND E-003 TO E-005 FOR ADDITIONAL ELECTRICAL SPECIFICATIONS.
3. ALL BRANCH CIRCUITS LOCATED IN THIS AREA SHALL BE CIRCUITED TO PANEL "HP-10", CIRCUIT NUMBERS INDICATED, U.O.N.

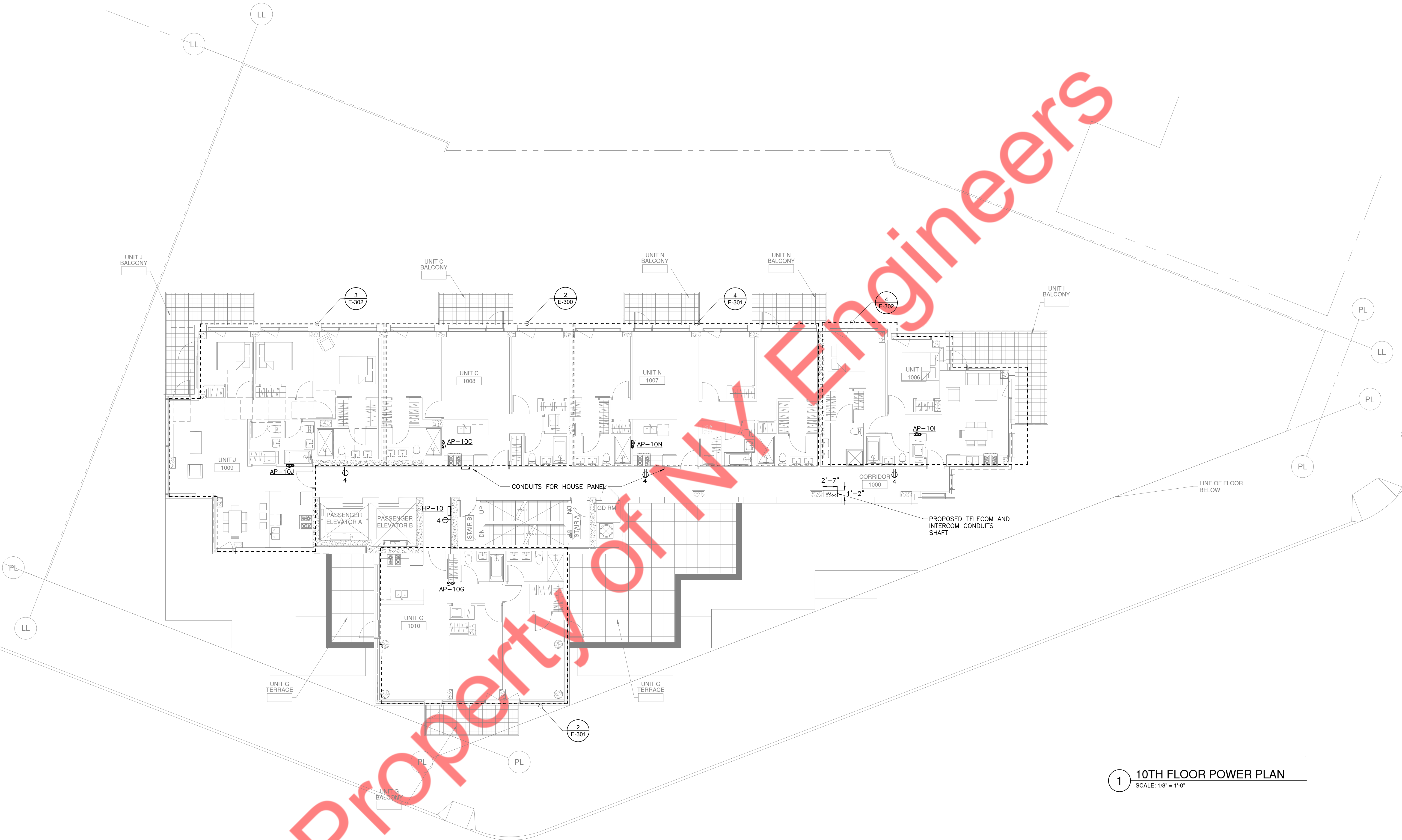

1 10TH FLOOR POWER PLAN
SCALE: 1/8" = 1'-0"

POWER DRAWING NOTES:

1. ALL BRANCH CIRCUITS HOMERUNS ASSIGN INDICATED ON THIS PLAN SHALL BE CIRCUITED TO THE PANELS SHOWN ON THE PLANS, CIRCUIT NUMBER INDICATED, U.O.N.
2. REFER TO DWG. E-001.00 FOR ELECTRICAL GENERAL NOTES, SYMBOL LIST & ABBREVIATIONS, AND E-003 TO E-005 FOR ADDITIONAL ELECTRICAL SPECIFICATIONS.
3. ALL BRANCH CIRCUITS LOCATED IN THIS AREA SHALL BE CIRCUITED TO PANEL "HP-10", CIRCUIT NUMBERS INDICATED, U.O.N.

SERIAL NO.	ACCU UNITS	PANEL #CKT.NO.	FEEDER SIZE	KEYED NOTE	DISCONNECT SWITCH
1	ACCU-6A	AP-6A #20,22	2-8 + 1#10G, 3/4"C.	1	60A
2	ACCU-6B	AP-6B #20,22	2-8 + 1#10G, 3/4"C.	2	60A
3	ACCU-6C	AP-6C #20,22	2-8 + 1#10G, 3/4"C.	3	30A
4	ACCU-6D	AP-6D #20,22	2-8 + 1#10G, 3/4"C.	4	30A
5	ACCU-6D	AP-6D #20,22	2-8 + 1#10G, 3/4"C.	5	30A
6	ACCU-6E	AP-6E #20,22	2-8 + 1#10G, 3/4"C.	6	30A
7	ACCU-6F	AP-6F #20,22	2-8 + 1#10G, 3/4"C.	7	30A
8	ACCU-6G	AP-6G #20,22	2-8 + 1#10G, 3/4"C.	8	60A
9	ACCU-6I	AP-6I #20,22	2-8 + 1#10G, 3/4"C.	9	30A
10	ACCU-7A	AP-7A #20,22	2-8 + 1#10G, 3/4"C.	10	60A
11	ACCU-7B	AP-7B #20,22	2-8 + 1#10G, 3/4"C.	11	60A
12	ACCU-7C	AP-7C #20,22	2-8 + 1#10G, 3/4"C.	12	30A
13	ACCU-7D	AP-7D #20,22	2-8 + 1#10G, 3/4"C.	13	30A
14	ACCU-7D	AP-7D #20,22	2-8 + 1#10G, 3/4"C.	14	30A
15	ACCU-7E	AP-7E #20,22	2-8 + 1#10G, 3/4"C.	15	30A
16	ACCU-7F	AP-7F #20,22	2-8 + 1#10G, 3/4"C.	16	30A
17	ACCU-7G	AP-7G #20,22	2-8 + 1#10G, 3/4"C.	17	60A
18	ACCU-7I	AP-7I #20,22	2-8 + 1#10G, 3/4"C.	18	30A
19	ACCU-8A	AP-8A #20,22	2-8 + 1#10G, 3/4"C.	19	60A
20	ACCU-8B	AP-8B #20,22	2-8 + 1#10G, 3/4"C.	20	60A
21	ACCU-8C	AP-8C #20,22	2-8 + 1#10G, 3/4"C.	21	30A
22	ACCU-8D	AP-8D #20,22	2-8 + 1#10G, 3/4"C.	22	30A
23	ACCU-8D	AP-8D #20,22	2-8 + 1#10G, 3/4"C.	23	30A
24	ACCU-8E	AP-8E #20,22	2-8 + 1#10G, 3/4"C.	24	30A
25	ACCU-8F	AP-8F #20,22	2-8 + 1#10G, 3/4"C.	25	30A
26	ACCU-8G	AP-8G #20,22	2-8 + 1#10G, 3/4"C.	26	60A
27	ACCU-8I	AP-8I #20,22	2-8 + 1#10G, 3/4"C.	27	30A
28	ACCU-9C	AP-9G #20,22	2-8 + 1#10G, 3/4"C.	28	30A
29	ACCU-9I	AP-9I #20,22	2-8 + 1#10G, 3/4"C.	29	30A
30	ACCU-9J	AP-9J #20,22	2-8 + 1#10G, 3/4"C.	30	60A
31	ACCU-9K	AP-9K #20,22	2-8 + 1#10G, 3/4"C.	31	30A
32	ACCU-9L	AP-9M #20,22	2-8 + 1#10G, 3/4"C.	32	60A
33	ACCU-9N	AP-9N #20,22	2-8 + 1#10G, 3/4"C.	33	60A
34	ACCU-10C	AP-10C #20,22	2-8 + 1#10G, 3/4"C.	34	30A
35	ACCU-10G	AP-10G #20,22	2-8 + 1#10G, 3/4"C.	35	60A
36	ACCU-10I	AP-10I #20,22	2-8 + 1#10G, 3/4"C.	36	30A
37	ACCU-10J	AP-10J #20,22	2-8 + 1#10G, 3/4"C.	37	30A
38	ACCU-10N	AP-10N #20,22	2-8 + 1#10G, 3/4"C.	38	60A
39	ACCU-11C	AP-11C #20,22	2-8 + 1#10G, 3/4"C.	39	60A
40	ACCU-11G	AP-11G #20,22	2-8 + 1#10G, 3/4"C.	40	60A
41	ACCU-11I	AP-11I #20,22	2-8 + 1#10G, 3/4"C.	41	30A
42	ACCU-11J	AP-11J #20,22	2-8 + 1#10G, 3/4"C.	42	30A
43	ACCU-11N	AP-11N #20,22	2-8 + 1#10G, 3/4"C.	43	60A

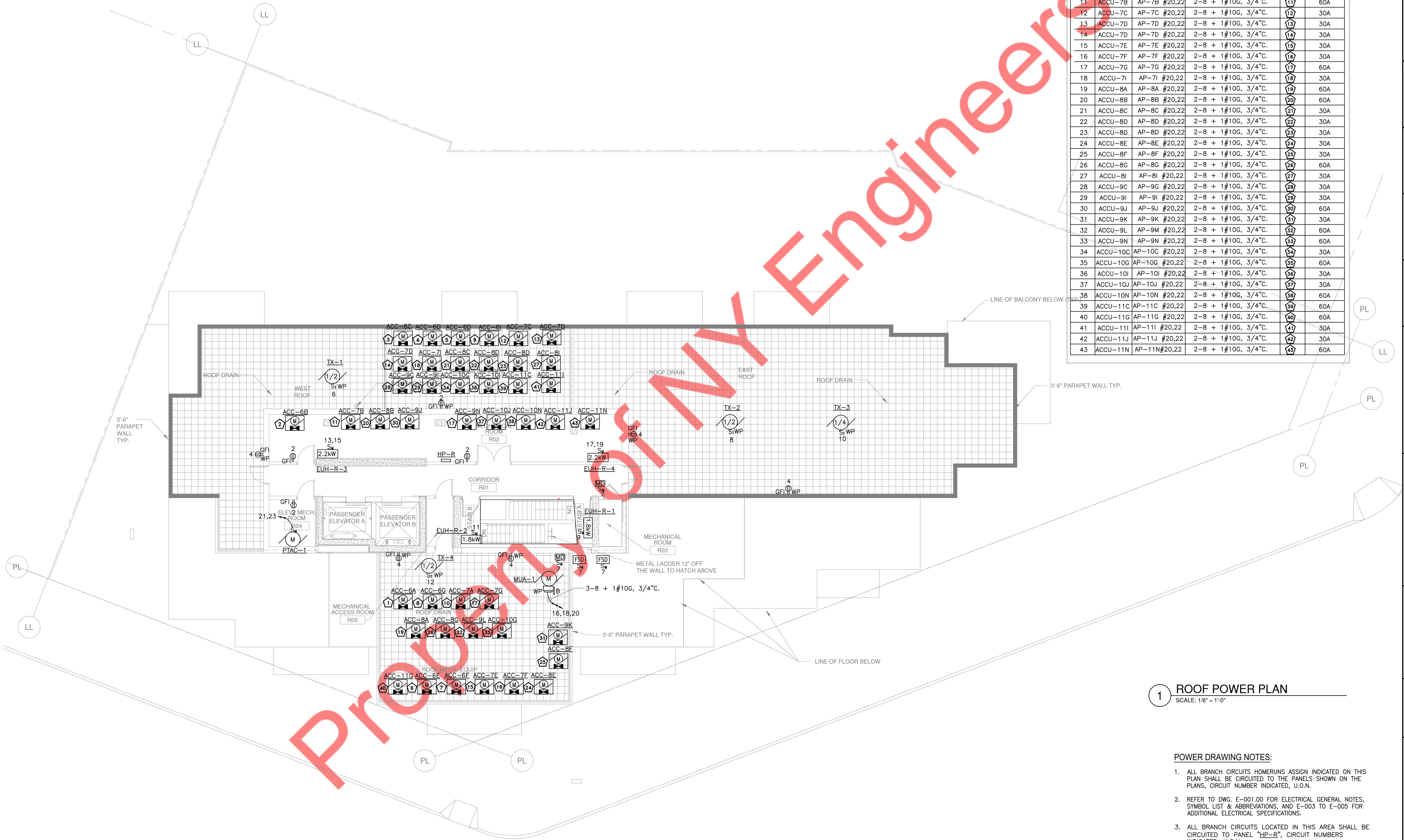

1 ROOF POWER PLAN
SCALE: 1/8" = 1'-0"

POWER DRAWING NOTES:

- ALL BRANCH CIRCUITS HOMERUNS ASSIGN INDICATED ON THIS PLAN SHALL BE CIRCUITED TO THE PANELS SHOWN ON THE PLANS, CIRCUIT NUMBER INDICATED, U.O.N.
- REFER TO DWG. E-001.00 FOR ELECTRICAL GENERAL NOTES, SYMBOL LIST & ABBREVIATIONS, AND E-003 TO E-005 FOR ADDITIONAL ELECTRICAL SPECIFICATIONS.
- ALL BRANCH CIRCUITS LOCATED IN THIS AREA SHALL BE CIRCUITED TO PANEL "HP-R", CIRCUIT NUMBERS INDICATED, U.O.N.

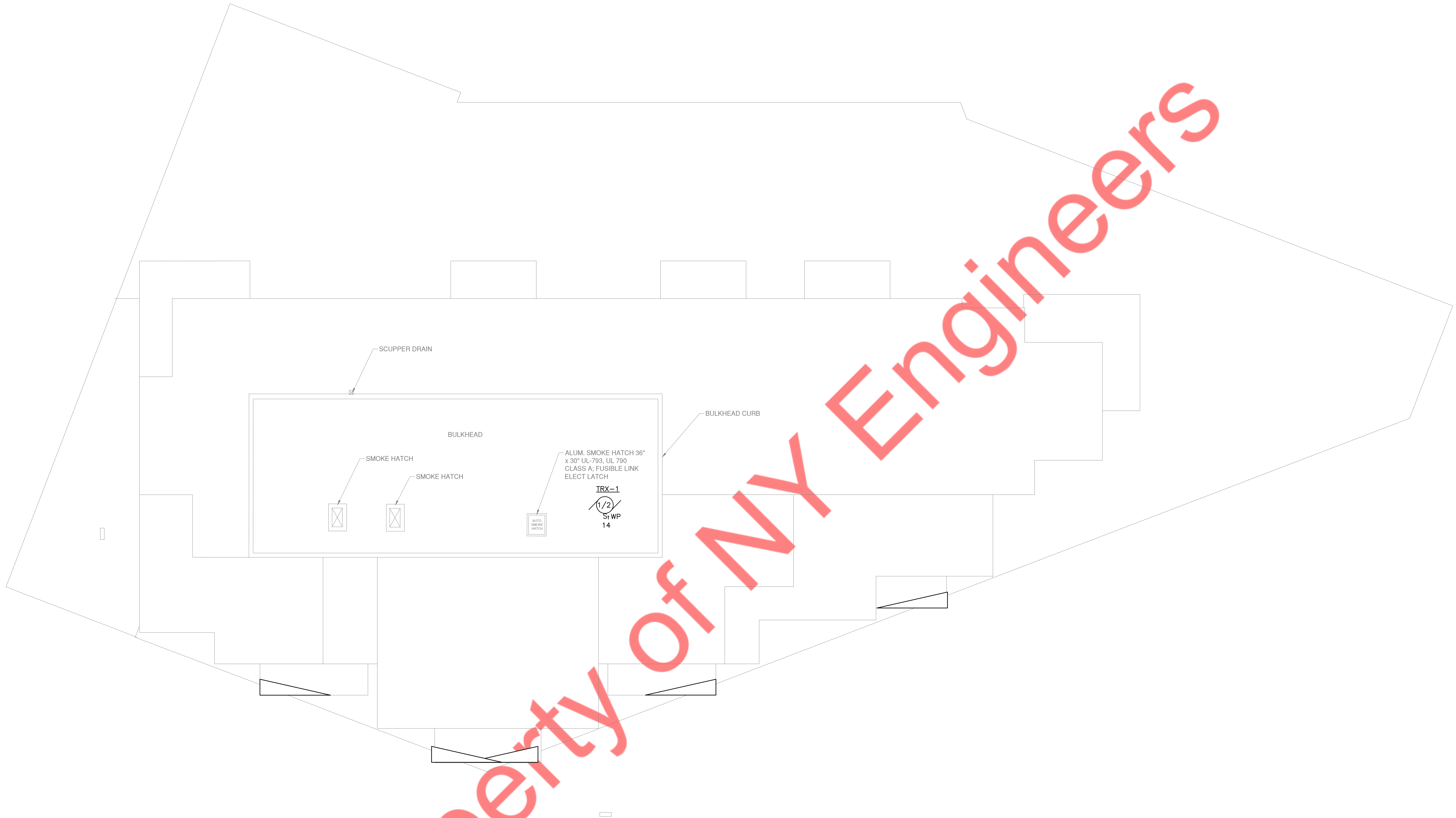

1 BULKHEAD POWER PLAN
SCALE: 1/8" = 1'-0"

POWER DRAWING NOTES:

1. ALL BRANCH CIRCUITS HOMERUNS ASSIGN INDICATED ON THIS PLAN SHALL BE CIRCUITED TO THE PANELS SHOWN ON THE PLANS, CIRCUIT NUMBER INDICATED, U.O.N.
2. REFER TO DWG. E-001.00 FOR ELECTRICAL GENERAL NOTES, SYMBOL LIST & ABBREVIATIONS, AND E-003 TO E-005 FOR ADDITIONAL ELECTRICAL SPECIFICATIONS.
3. ALL BRANCH CIRCUITS LOCATED IN THIS AREA SHALL BE CIRCUITED TO PANEL "HP-R", CIRCUIT NUMBERS INDICATED, U.O.N.

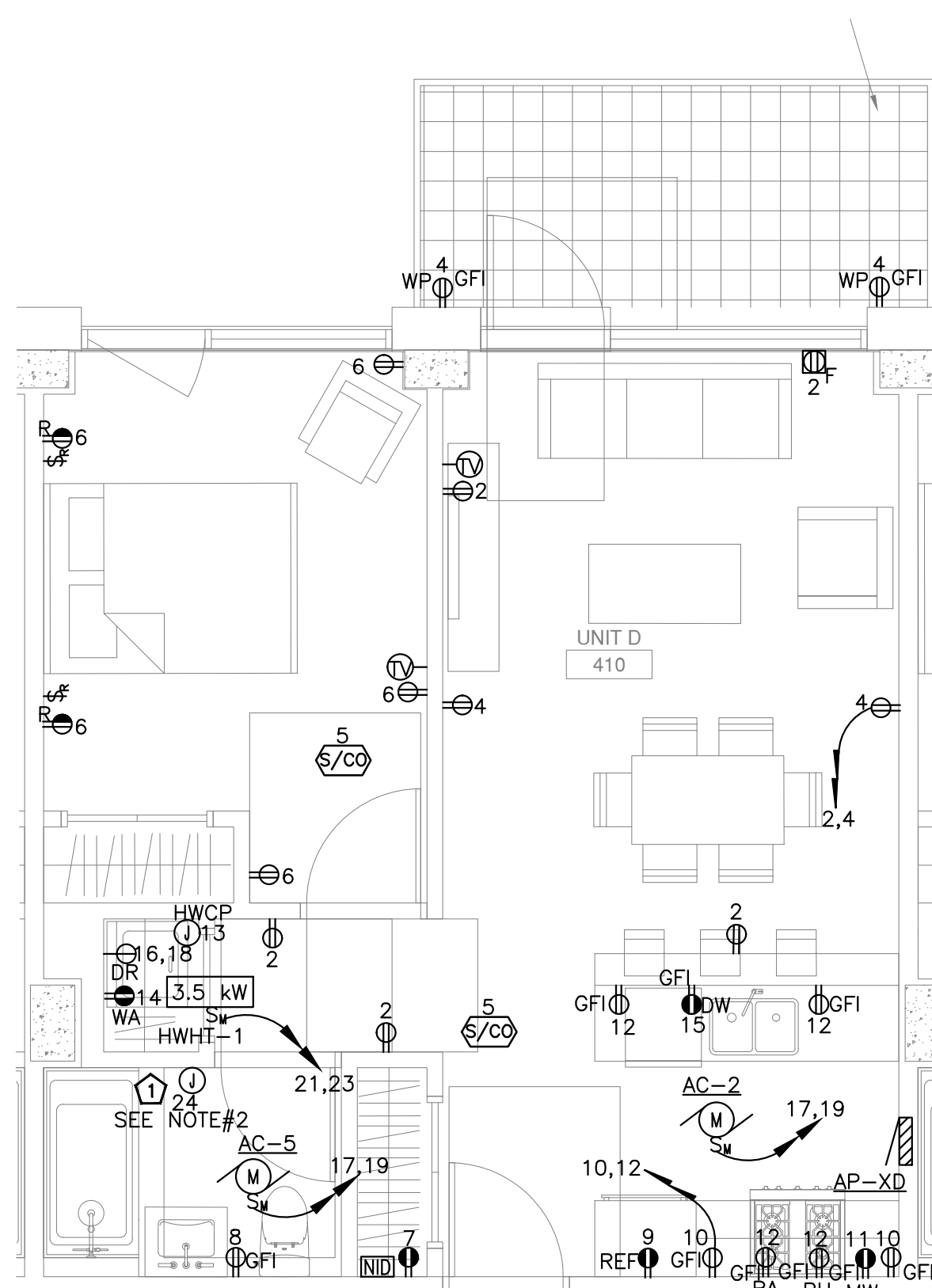

KEY PLAN

4 UNIT D
SCALE: 1/4" = 1'-0"

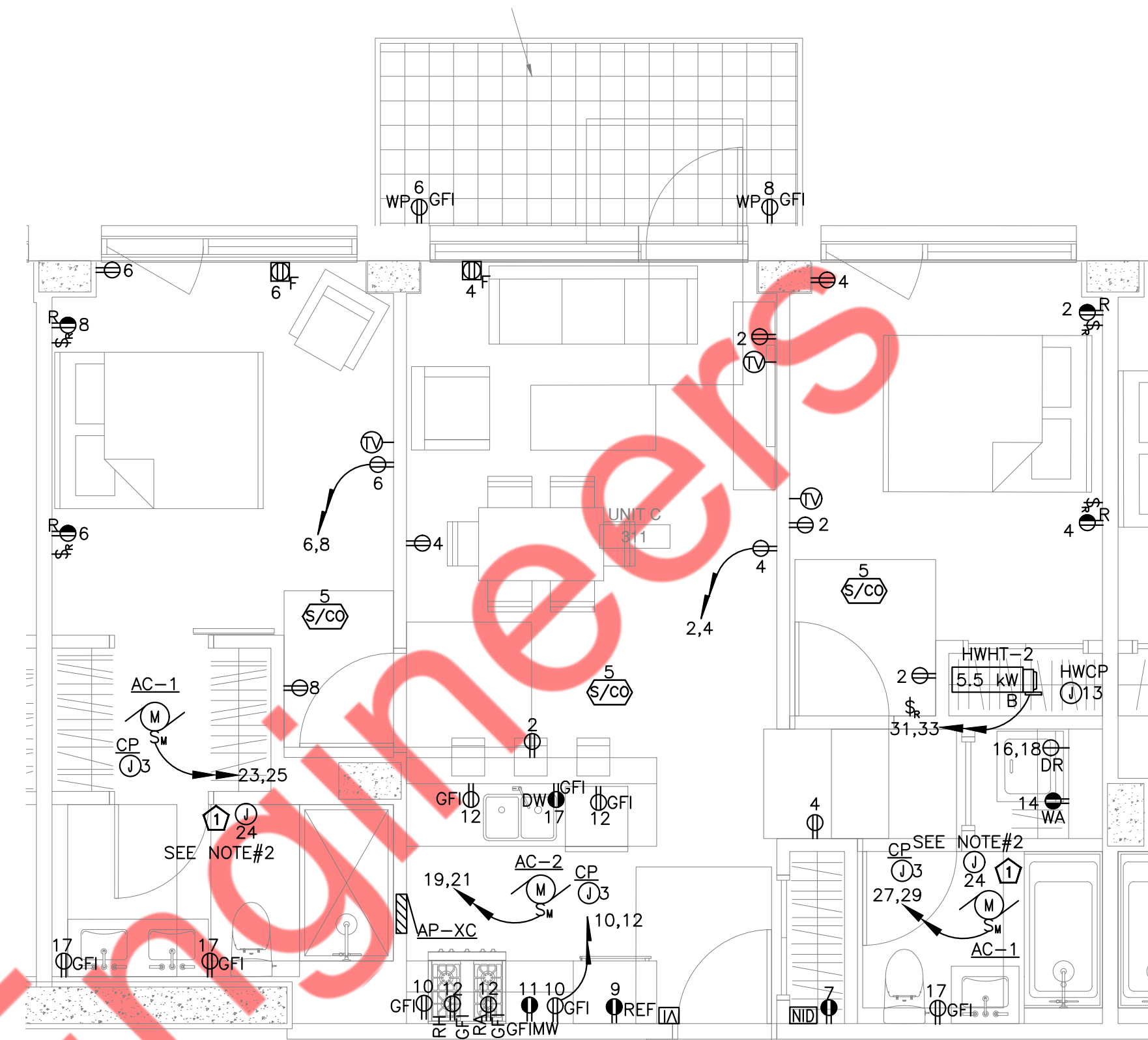

KEY PLAN

2 UNIT C
SCALE: 1/4" = 1'-0"

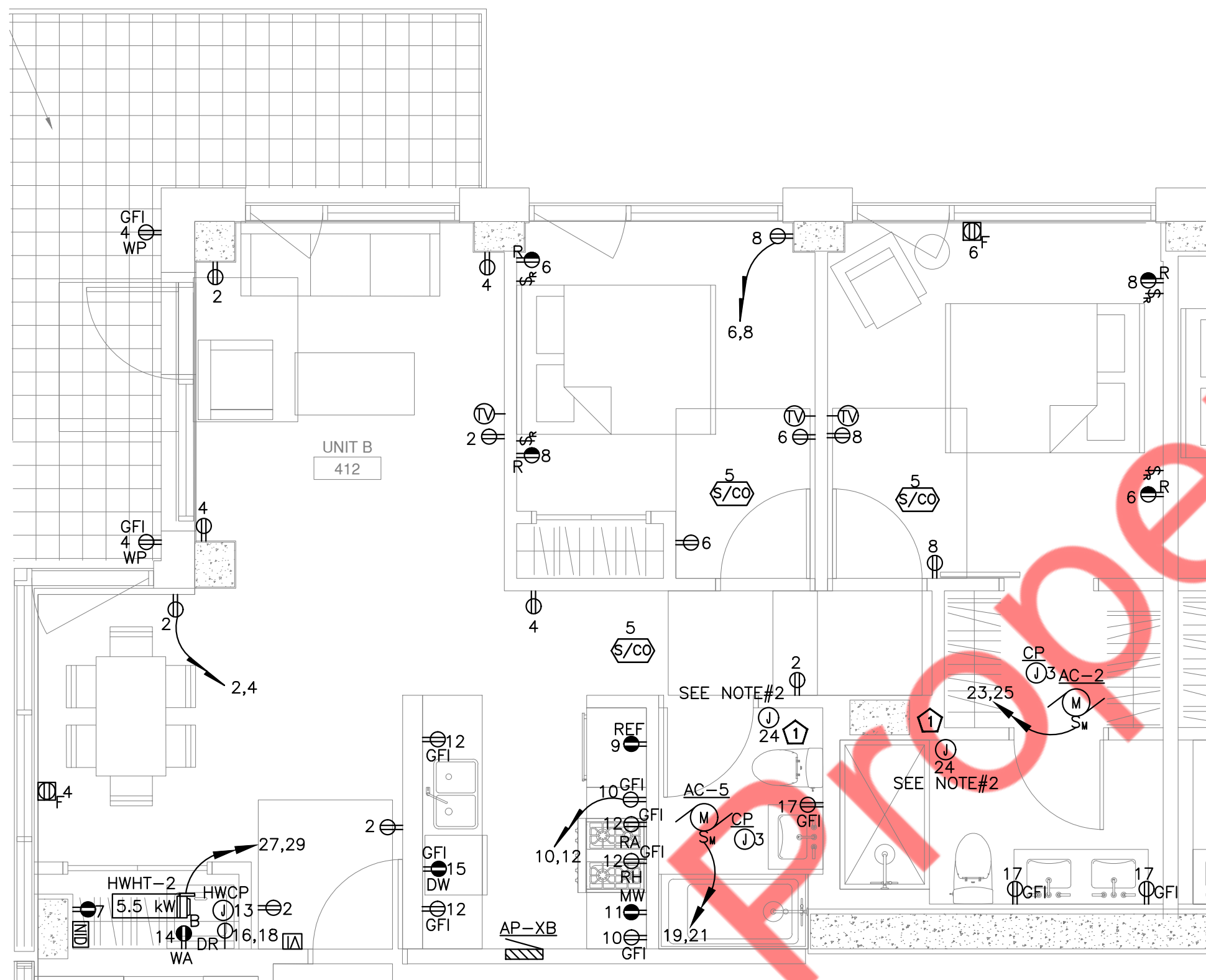

KEY PLAN

3 UNIT B
SCALE: 1/4" = 1'-0"

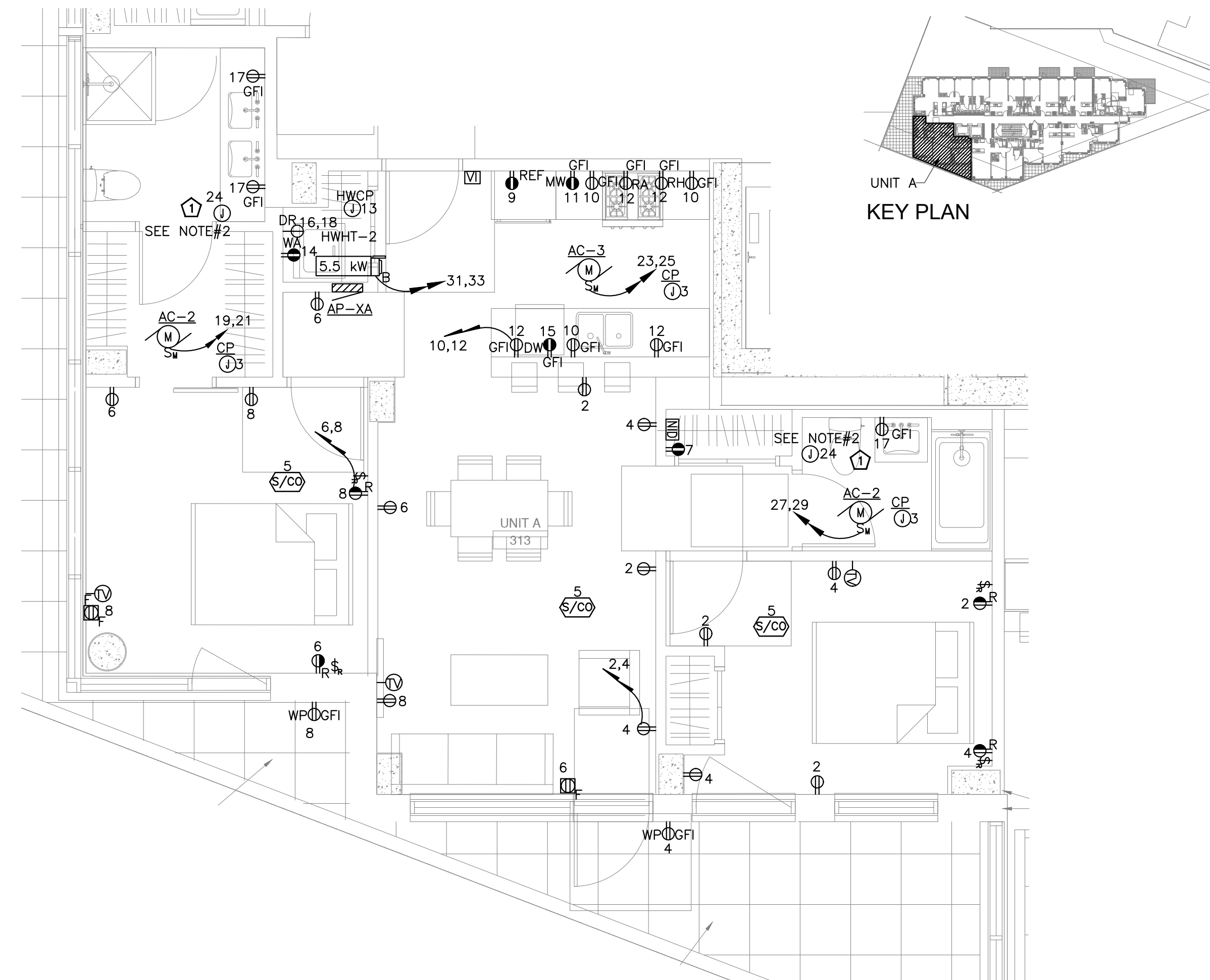

KEY PLAN

1 UNIT A
SCALE: 1/4" = 1'-0"

KEYED WORK NOTES:

- ELECTRIC FLOOR HEATING MAT ONLY FOR APARTMENT BATHROOMS ON 3RD FLOOR.

POWER DRAWING NOTES:

- REFER TO DWG. E-001.00 FOR ELECTRICAL GENERAL NOTES, SYMBOL LIST & ABBREVIATIONS, AND E-003, E-004 AND E-005.00 FOR ADDITIONAL ELECTRICAL SPECIFICATIONS.
- JUNCTION BOX TO CONNECT TO IN-FLOOR ELECTRIC HEATING MAT. SEE DETAIL E-402.00

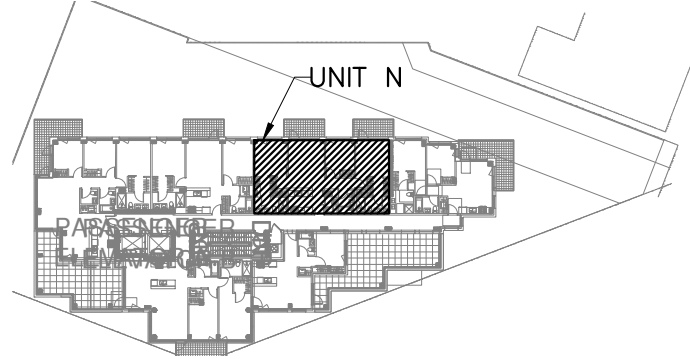
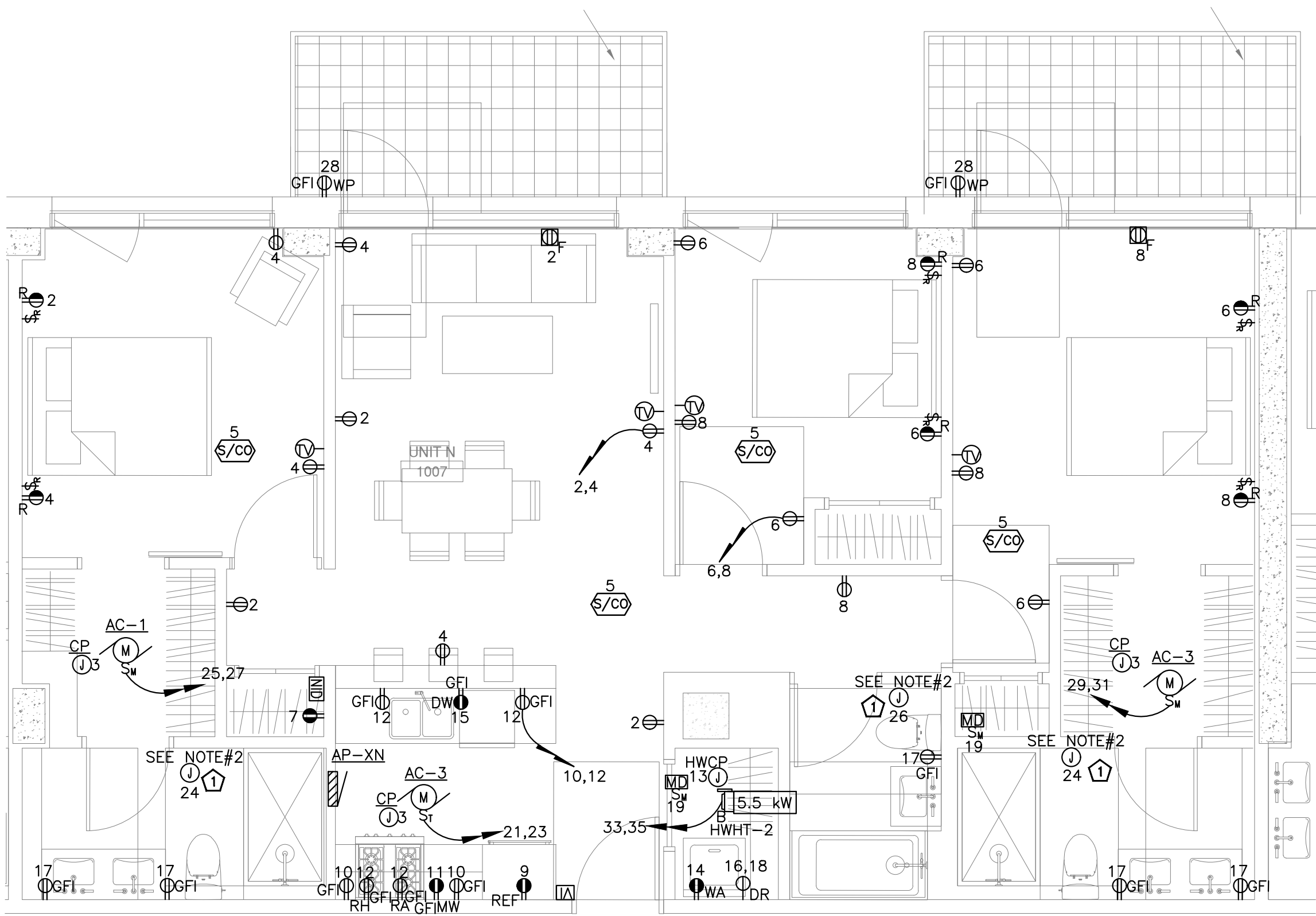

KEY PLAN

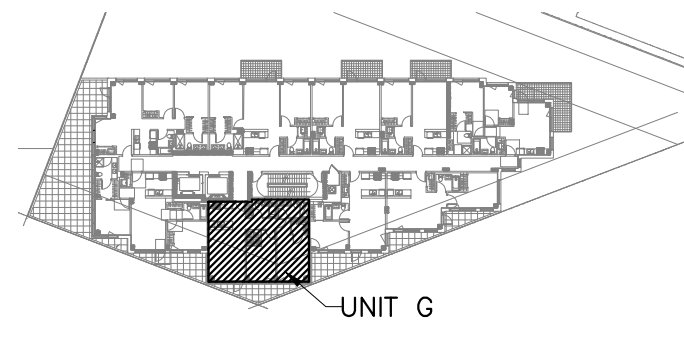
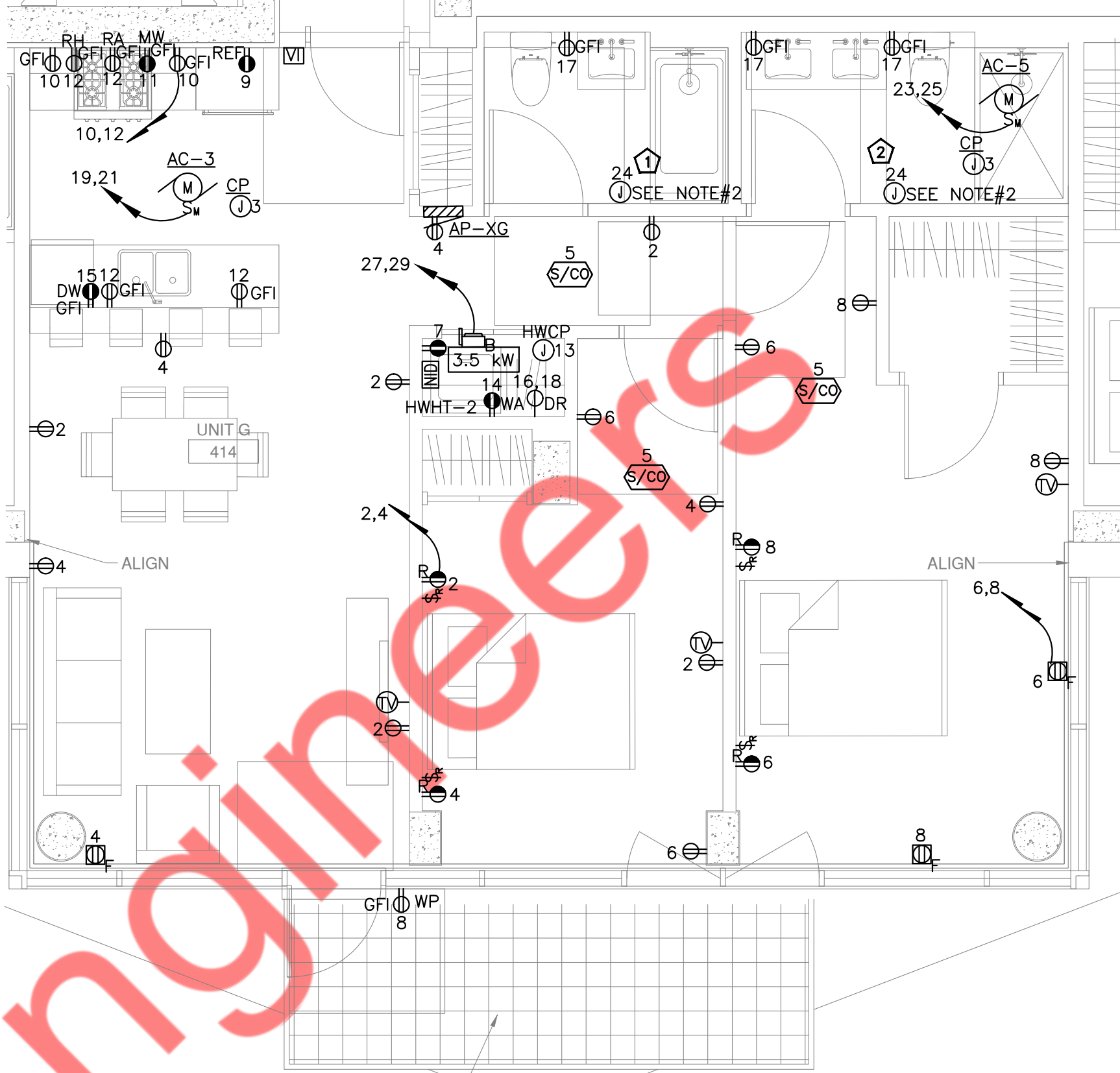

KEY PLAN

5 UNIT N
SCALE: 1/4" = 1'-0"

2 UNIT G
SCALE: 1/4" = 1'-0"

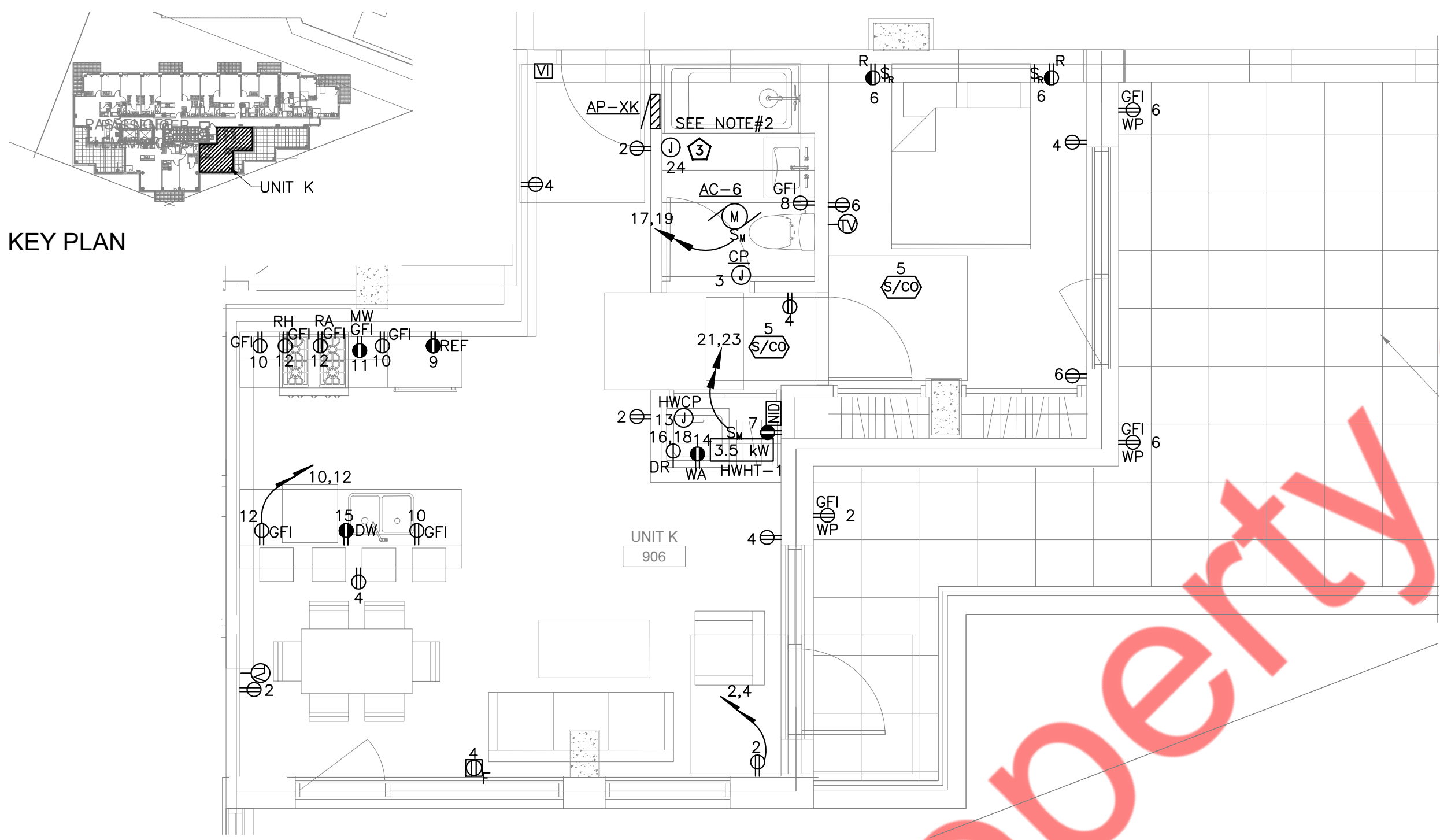

KEY PLAN

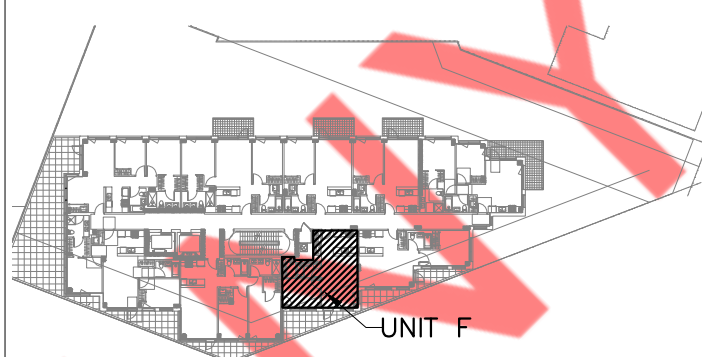

KEY PLAN

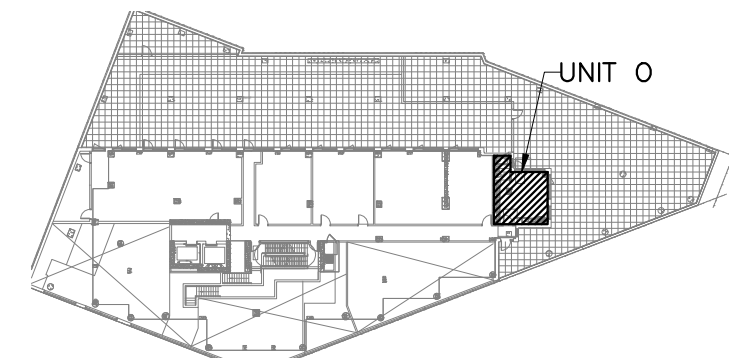
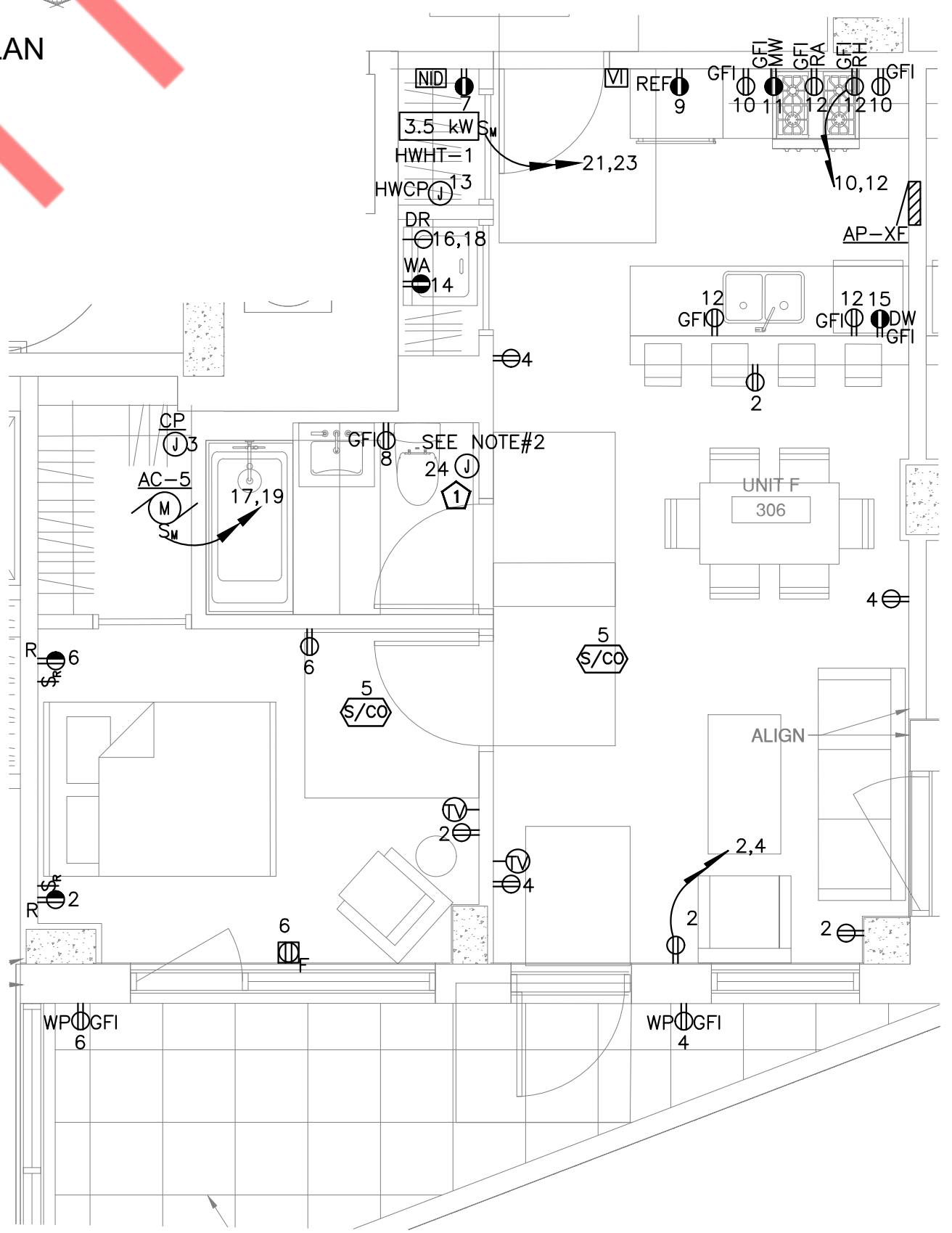

KEY PLAN

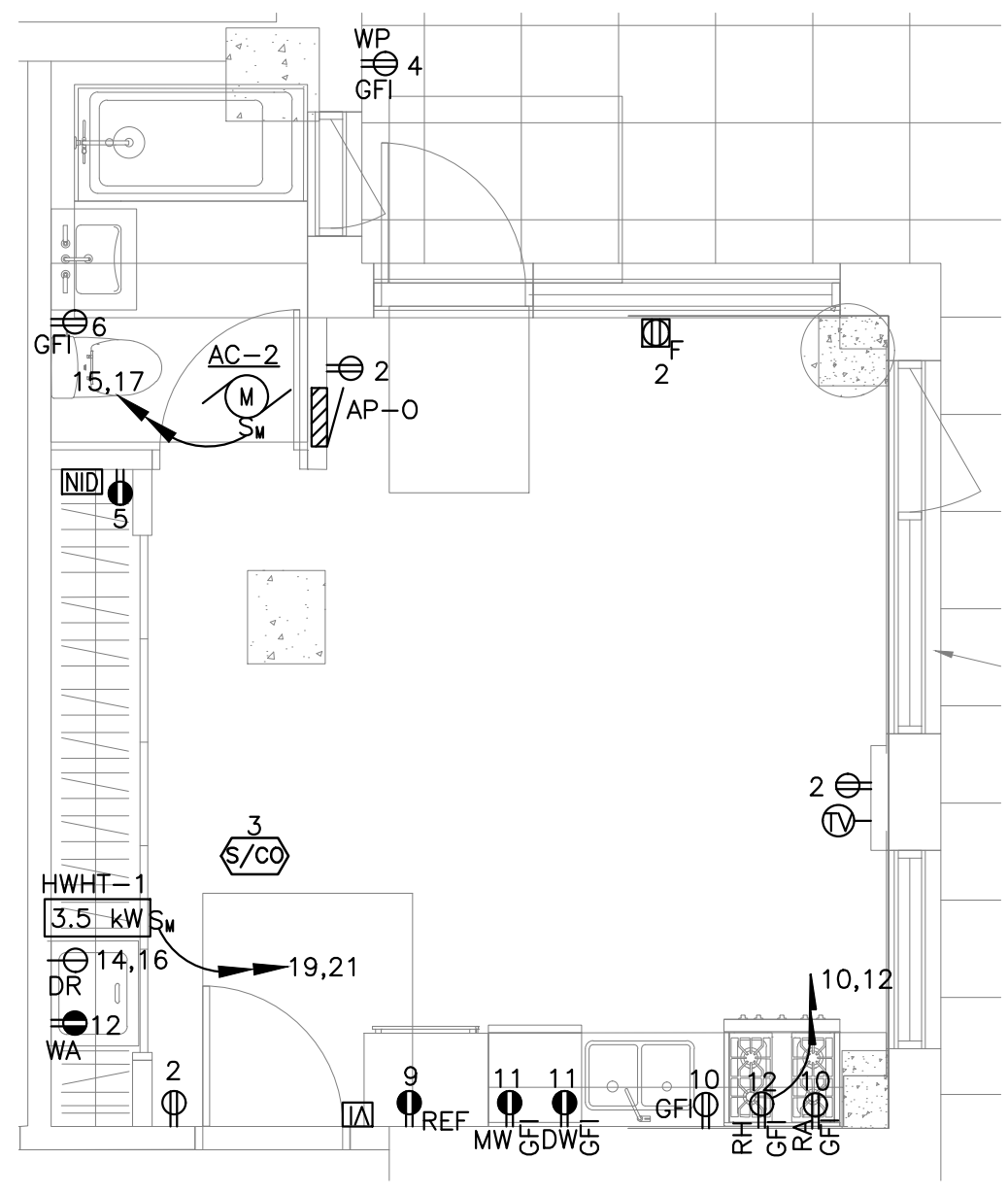

KEYED WORK NOTES:

- 1 ELECTRIC FLOOR HEATING MAT ONLY FOR APARTMENT BATHROOMS ON 3RD & 11TH FLOOR.
- 2 ELECTRIC FLOOR HEATING MAT ONLY FOR APARTMENT BATHROOMS ON 3RD, 10TH & 11TH FLOOR.
- 3 ELECTRIC FLOOR HEATING MAT ONLY FOR APARTMENT BATHROOMS ON 9TH FLOOR.

POWER DRAWING NOTES:

- 1. REFER TO DWG. E-001.00 FOR ELECTRICAL GENERAL NOTES, SYMBOL LIST & ABBREVIATIONS, AND E-003, E-004 AND E-005.00 FOR ADDITIONAL ELECTRICAL SPECIFICATIONS.
- 2. JUNCTION BOX TO CONNECT TO IN-FLOOR ELECTRIC HEATING MAT. SEE DETAIL E-402.00

4 UNIT K
SCALE: 1/4" = 1'-0"

3 UNIT F
SCALE: 1/4" = 1'-0"

1 UNIT O
SCALE: 1/4" = 1'-0"

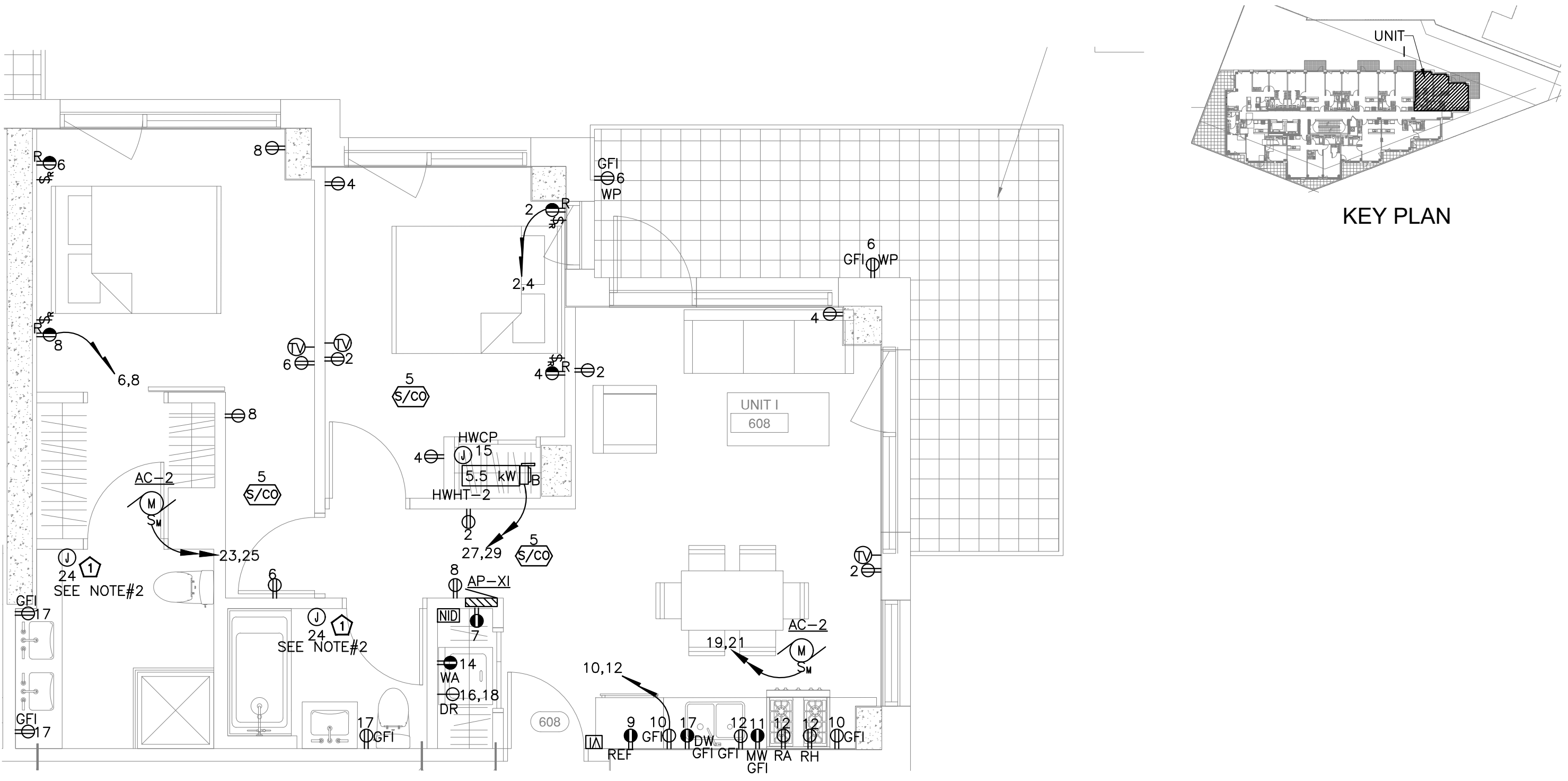

4 UNIT I
SCALE: 1/4" = 1'-0"

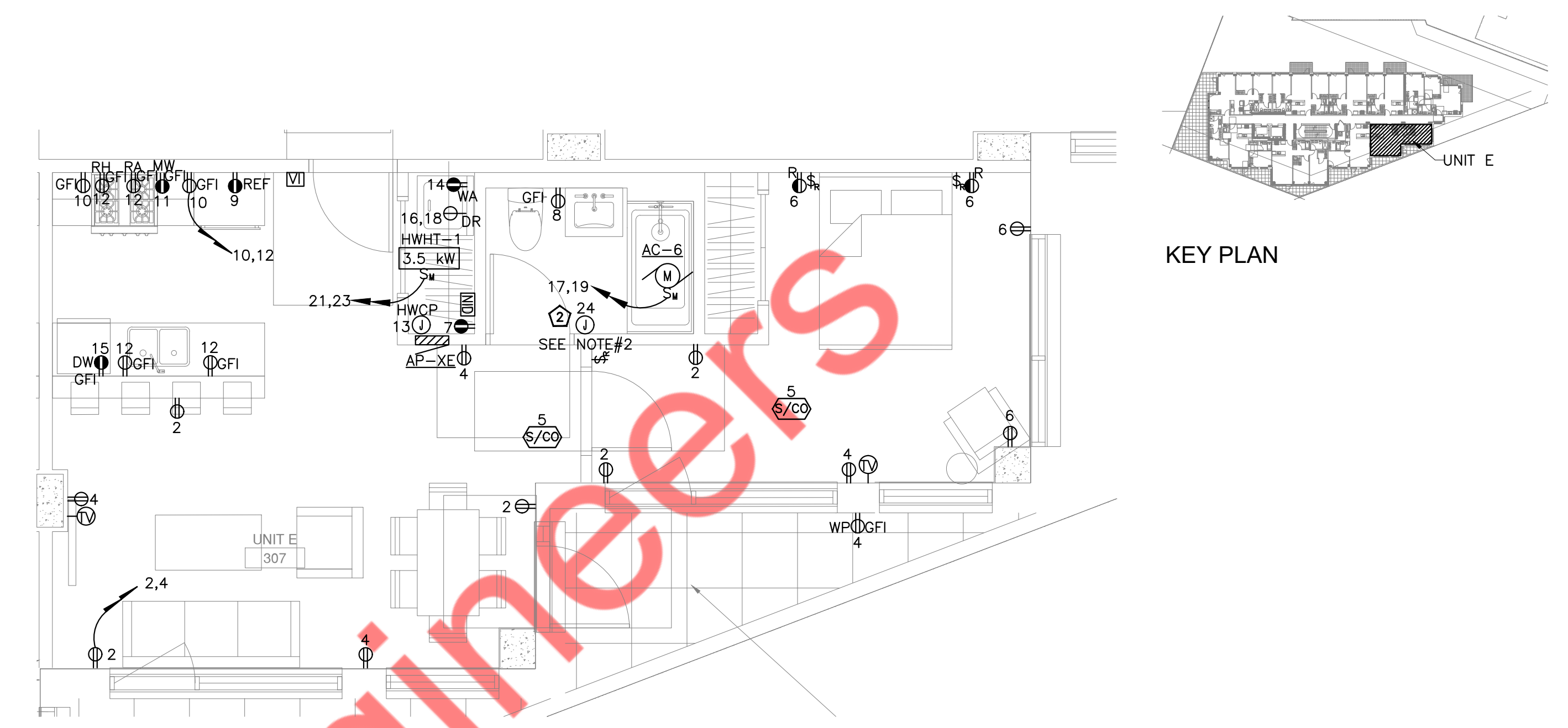

2 UNIT E
SCALE: 1/4" = 1'-0"

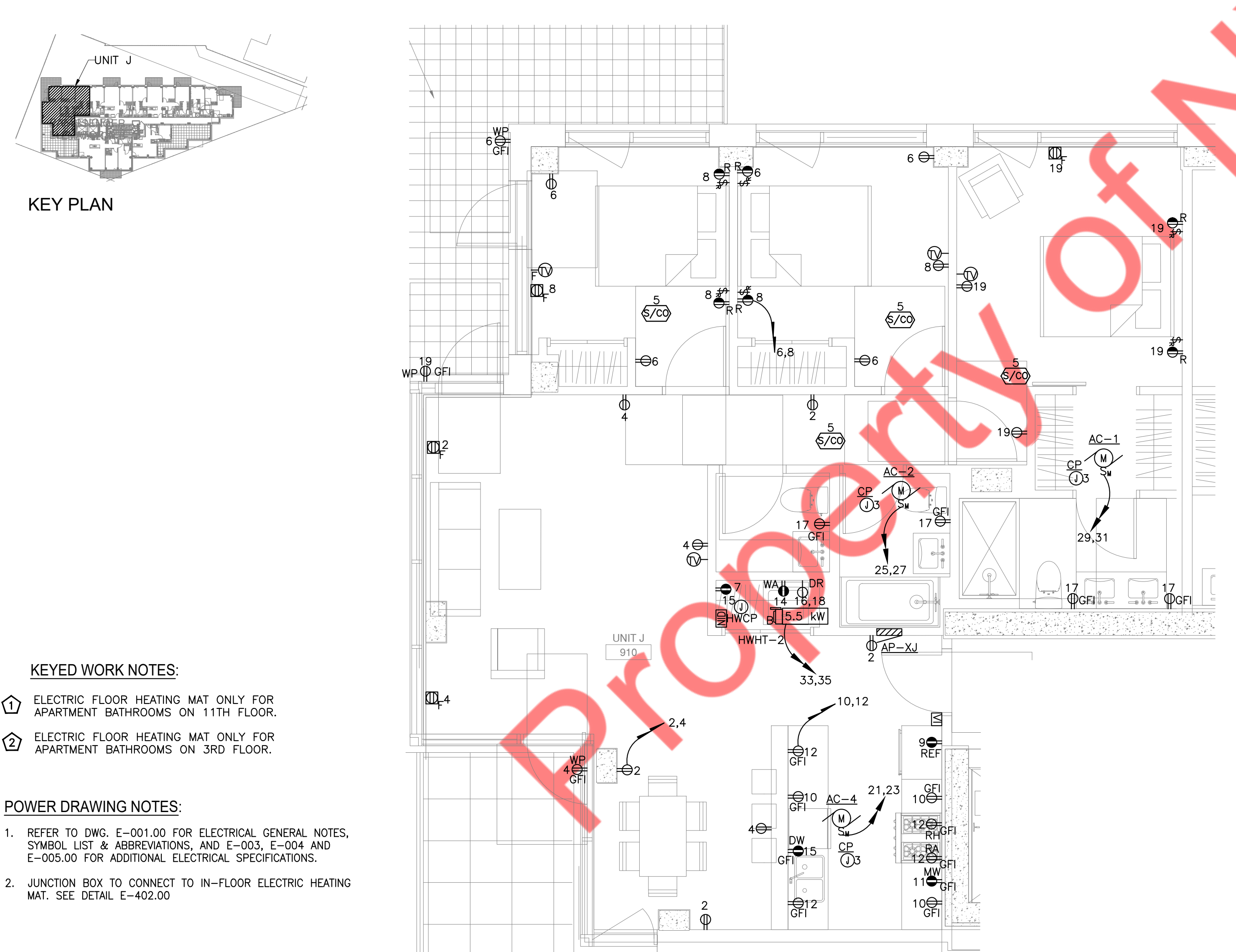

3 UNIT J
SCALE: 1/4" = 1'-0"

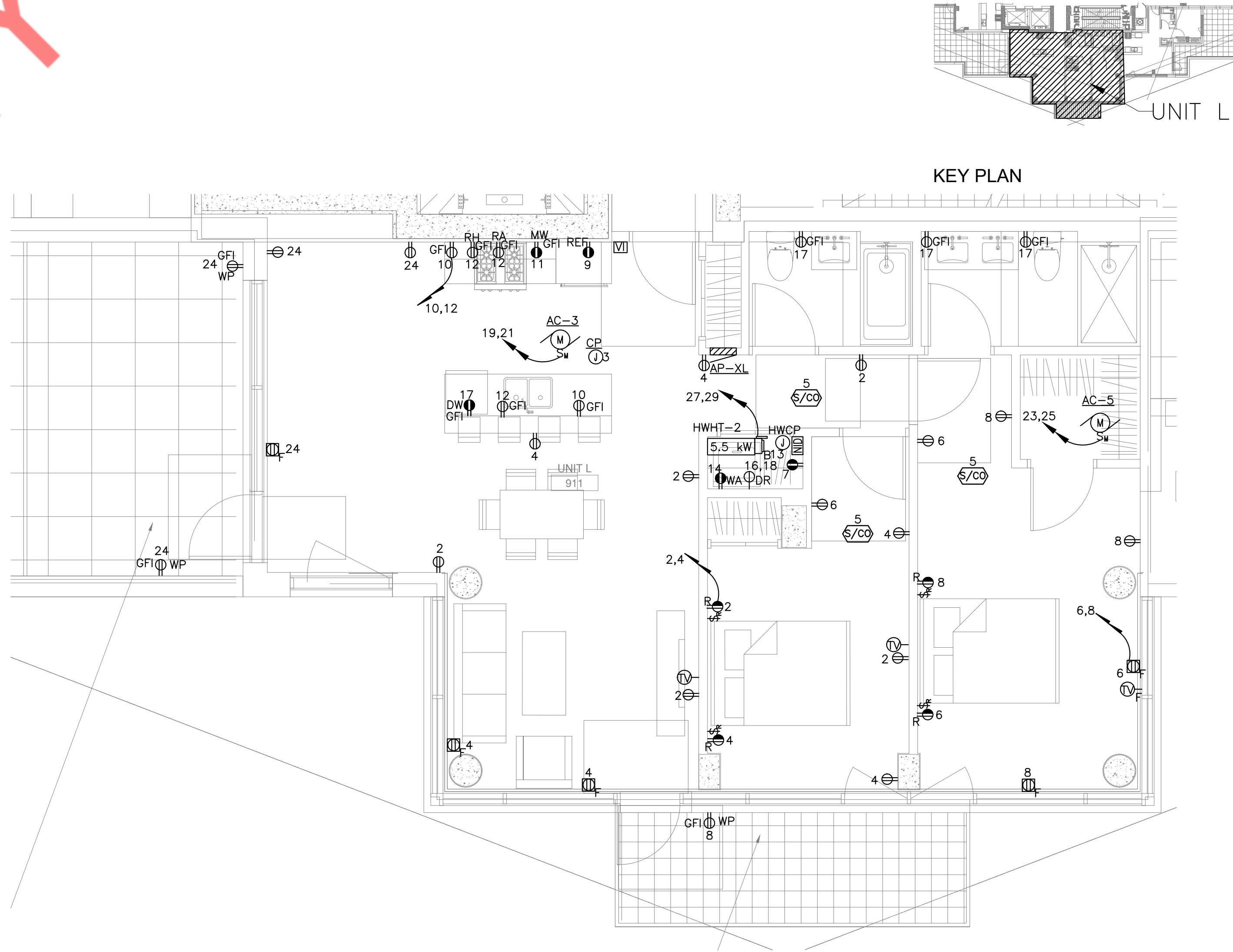

1 UNIT L
SCALE: 1/4" = 1'-0"

- KEYED WORK NOTES:**
- 1 ELECTRIC FLOOR HEATING MAT ONLY FOR APARTMENT BATHROOMS ON 11TH FLOOR.
 - 2 ELECTRIC FLOOR HEATING MAT ONLY FOR APARTMENT BATHROOMS ON 3RD FLOOR.
- POWER DRAWING NOTES:**
1. REFER TO DWG. E-001.00 FOR ELECTRICAL GENERAL NOTES, SYMBOL LIST & ABBREVIATIONS, AND E-003, E-004 AND E-005.00 FOR ADDITIONAL ELECTRICAL SPECIFICATIONS.
 2. JUNCTION BOX TO CONNECT TO IN-FLOOR ELECTRIC HEATING MAT. SEE DETAIL E-402.00